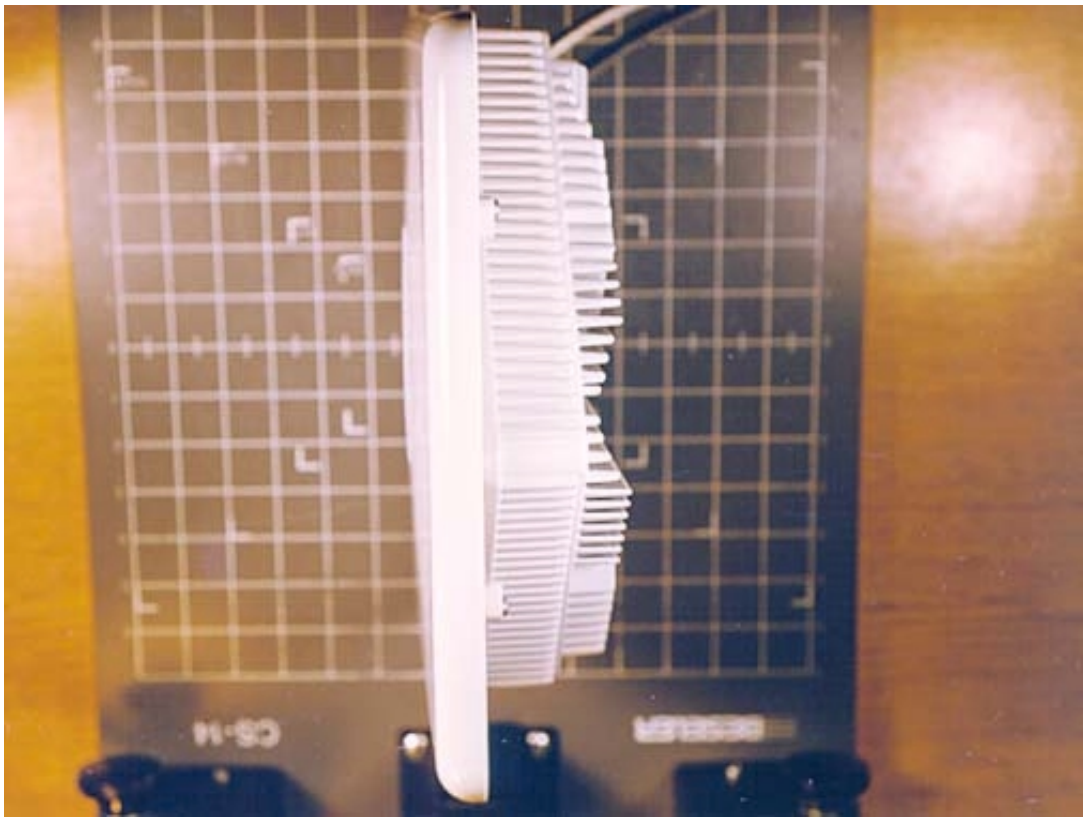

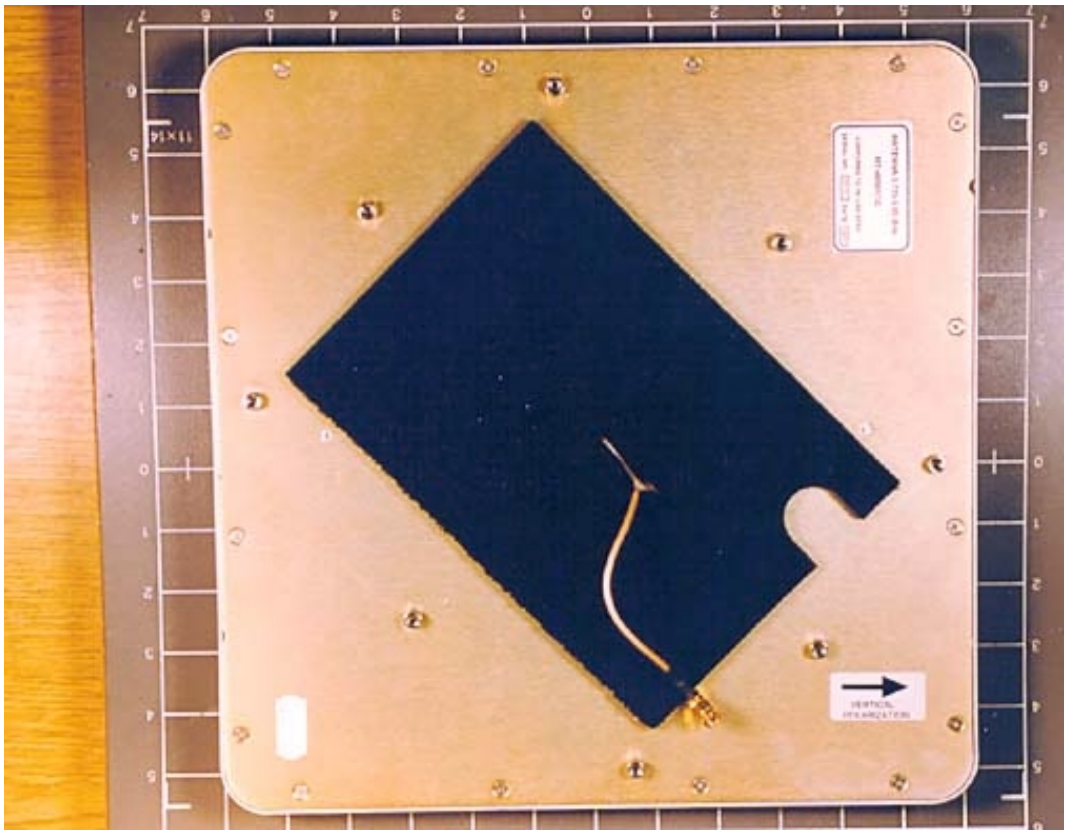

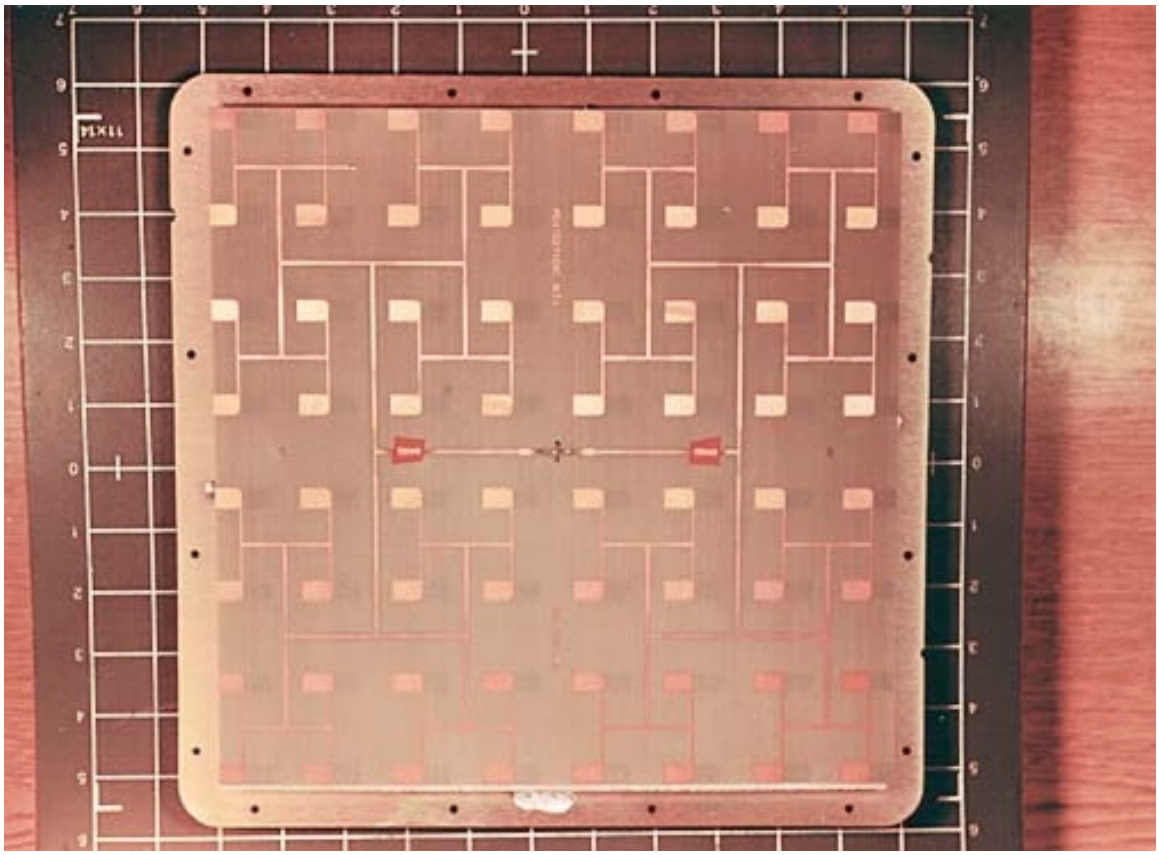

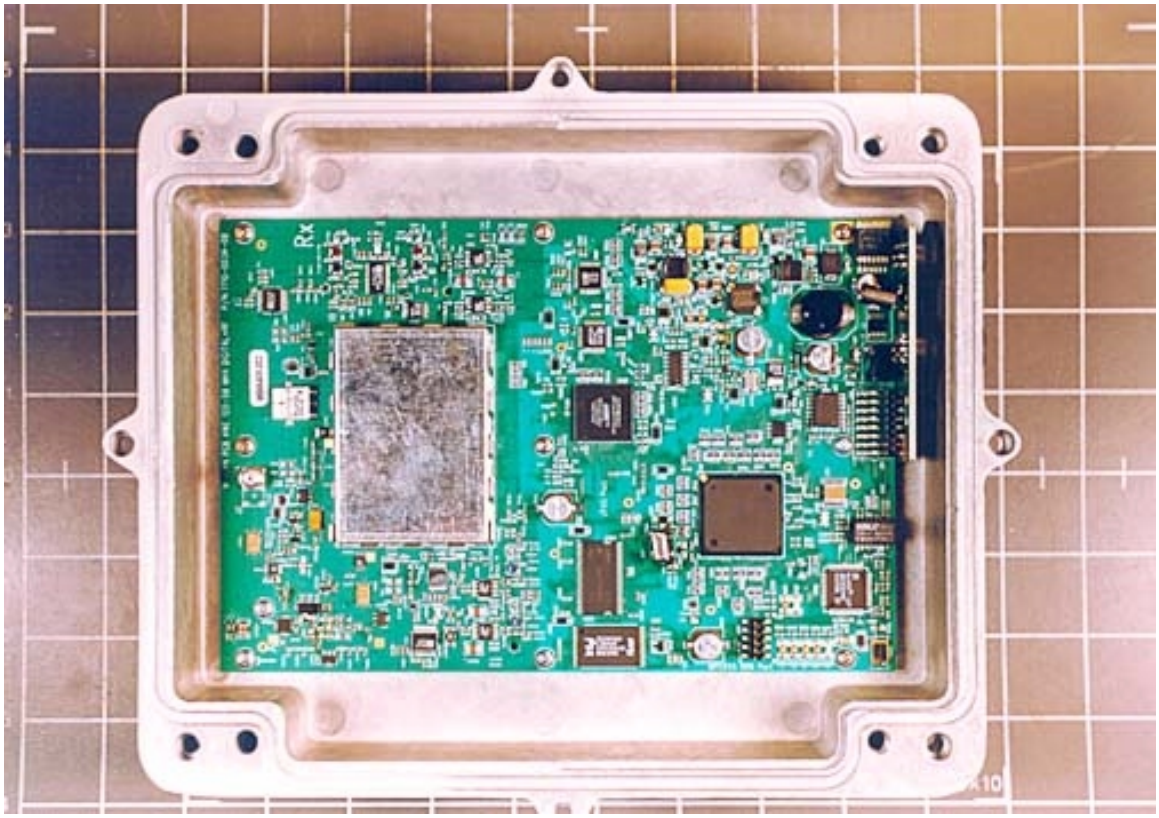
Rx

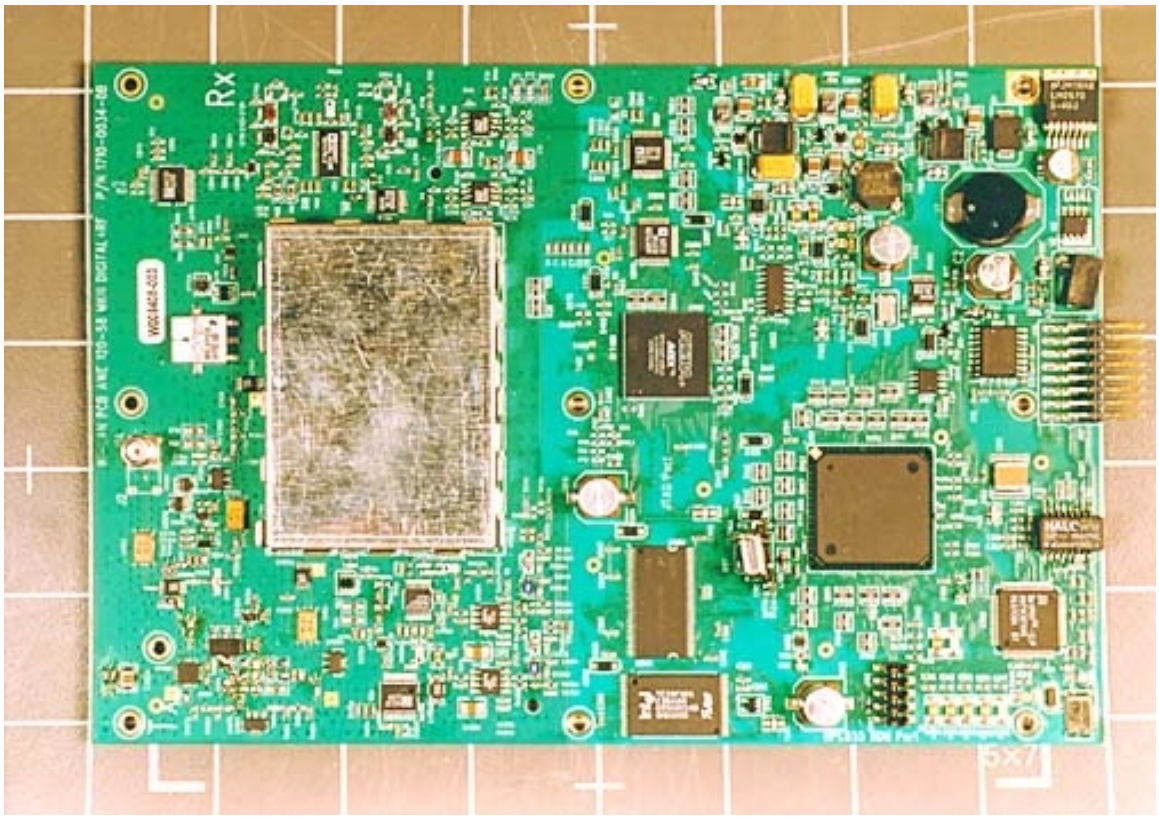
Rx
5x7

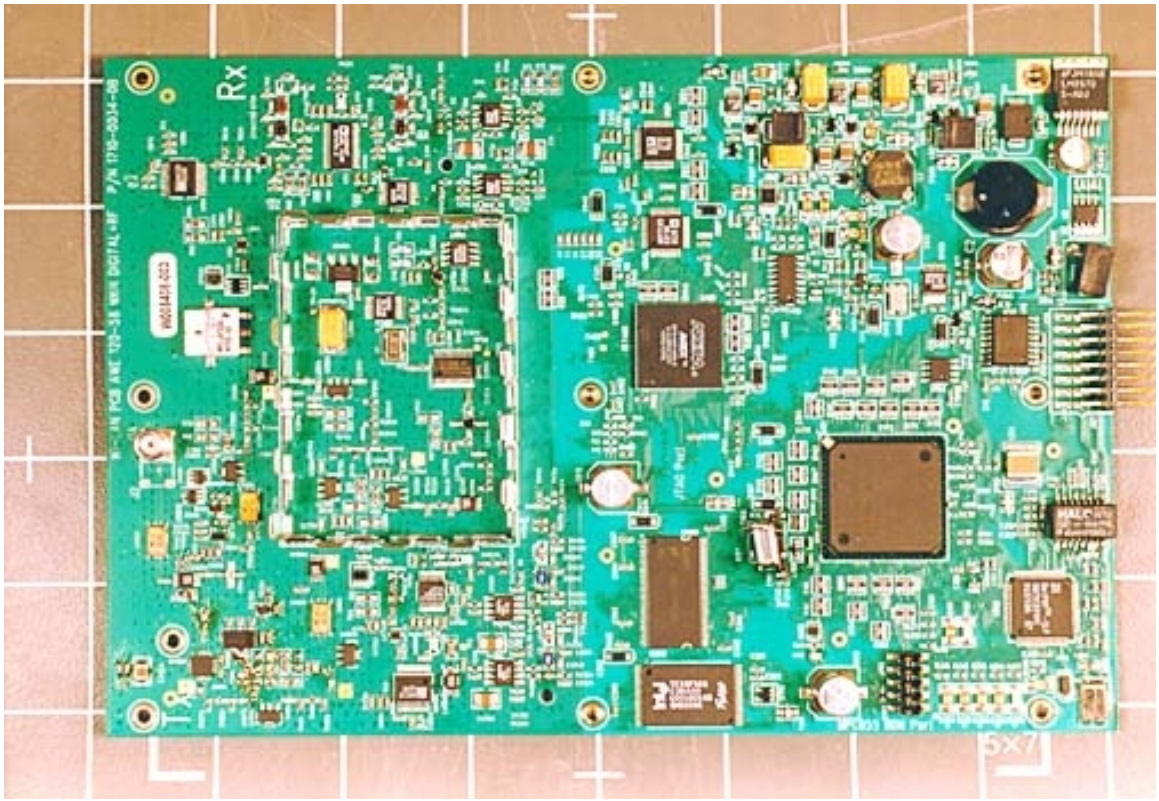
Rx
5x7

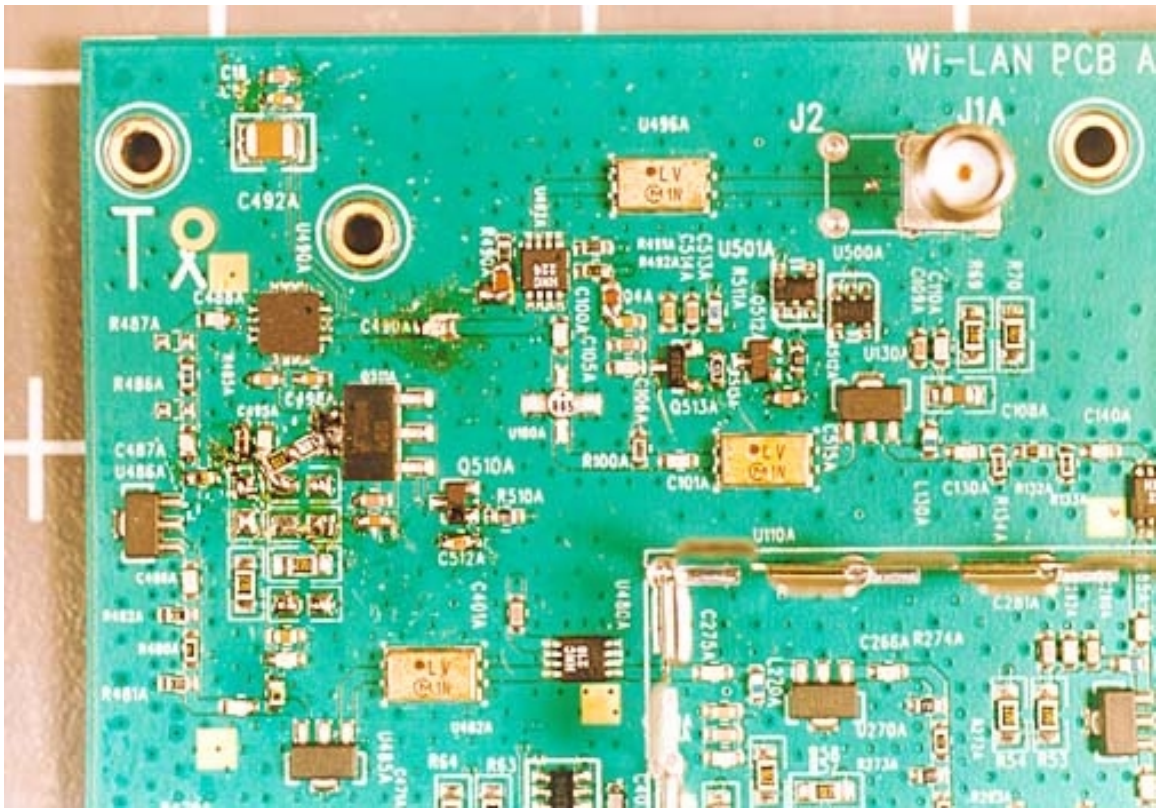
Wi-LAN PCB A
J2
J1A
U496A
C492A
U501A
U500A
R487A
R486A
C487A
U486A
Q510A
R510A
C512A
Q513A
U110A
C266A
R274A
U270A
R481A
R64
R63
R470A
C472A
C22
L471A
C402A
U473A
R462A
U460A
U470A
L450A
C450A
C460A
C456A
TP3
TP4
C21A
U420A
C427A
R453A
R433A
R422A
L421A
L420A
R411A
R410A
R401A
R417A
R416A
U260A
R282A
C256A
R254A
R252A
R253A
C240A
C241A
U250A
R244A
L240A
C245A
U240A
R52
R51
R54
R53

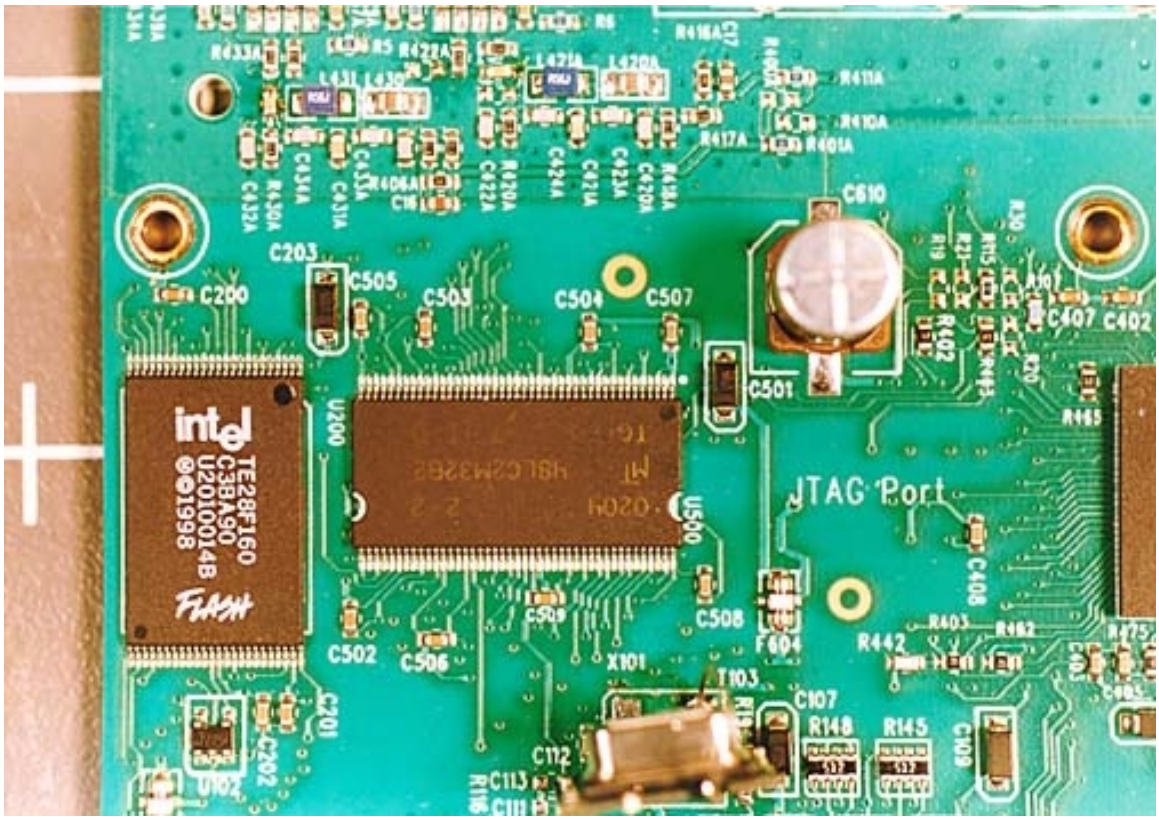
intel
TE28F160
C3BA90
U20100148
©©1998
FLASH
JTAG Port
C610
C203
C200
C505
C503
C504
C507
C501
U200
U500
C509
C508
C502
C506
X101
T103
C107
R148
R145
C109
C112
C113
C201
C202
U102
C407
C402
C408
R442
R403
R462
R475
R465

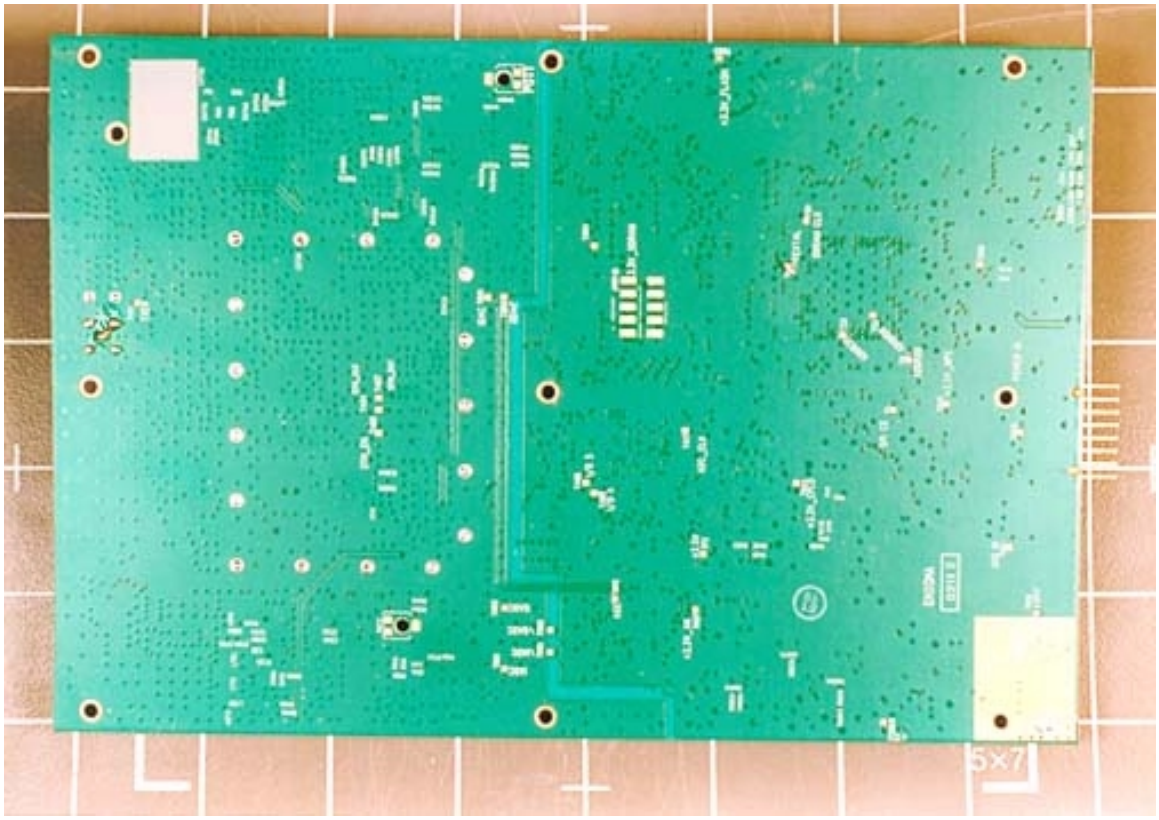
5×7

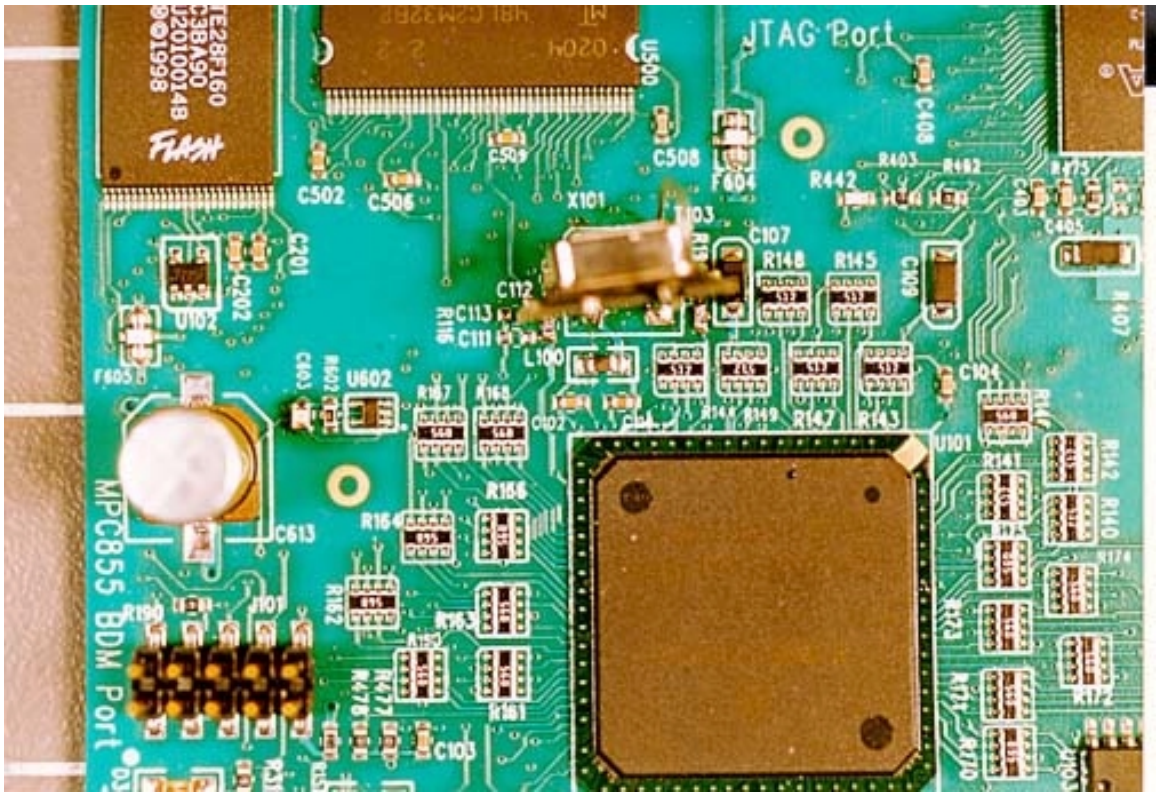
JTAG Port
MPC855 BDM Port
FLASH

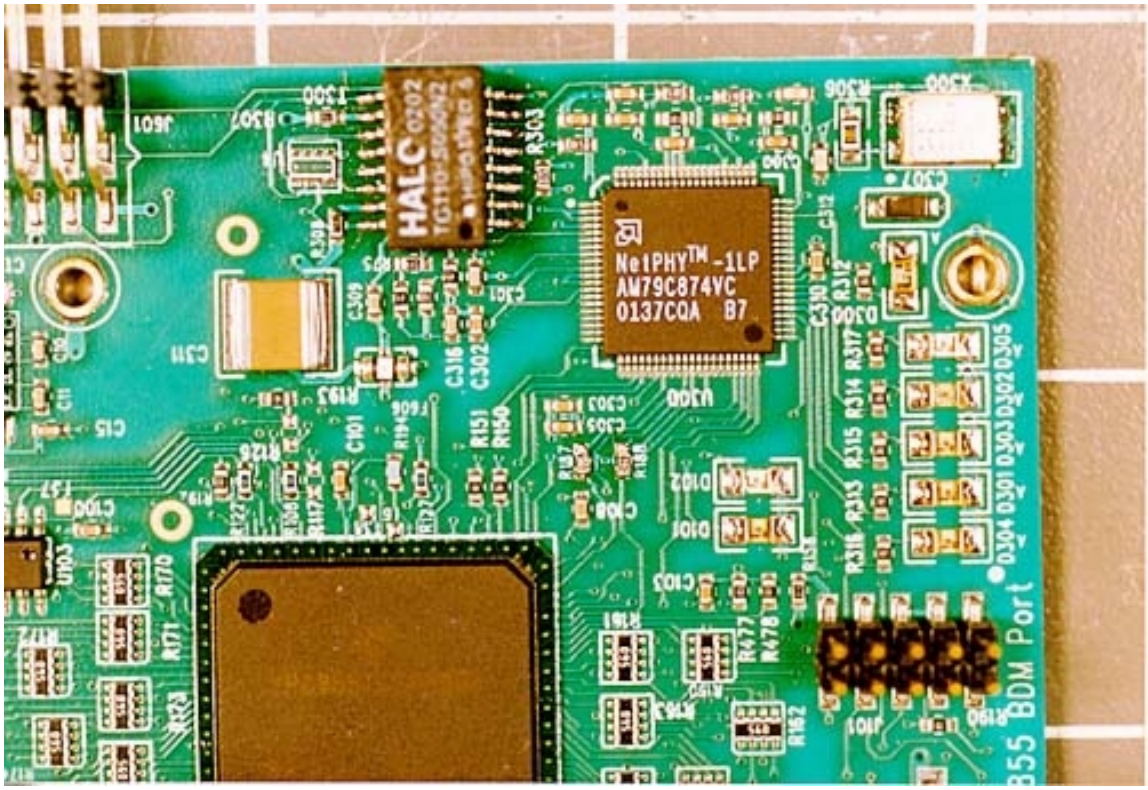
NetPHY™-1LP
AM79C874VC
0137CQA B7
HALC
BDM Port

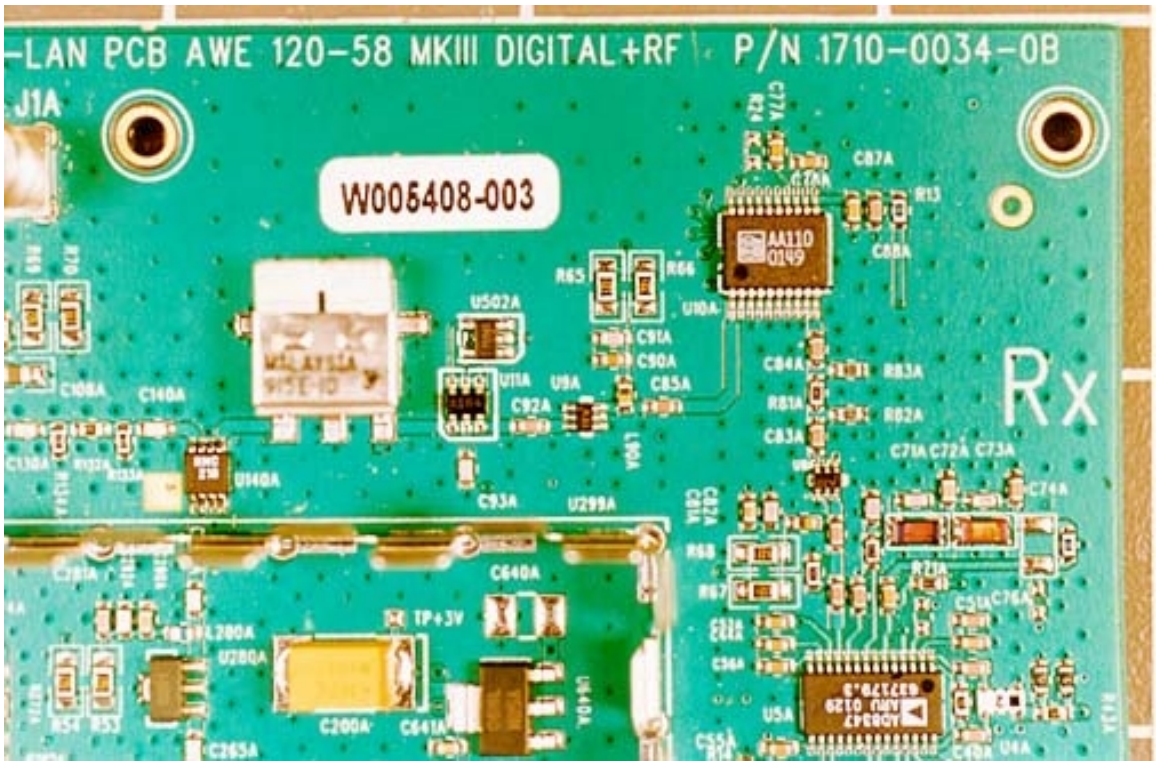
-LAN PCB AWE 120-58 MKIII DIGITAL+RF
P/N 1710-0034-0B
J1A
W005408-003
Rx

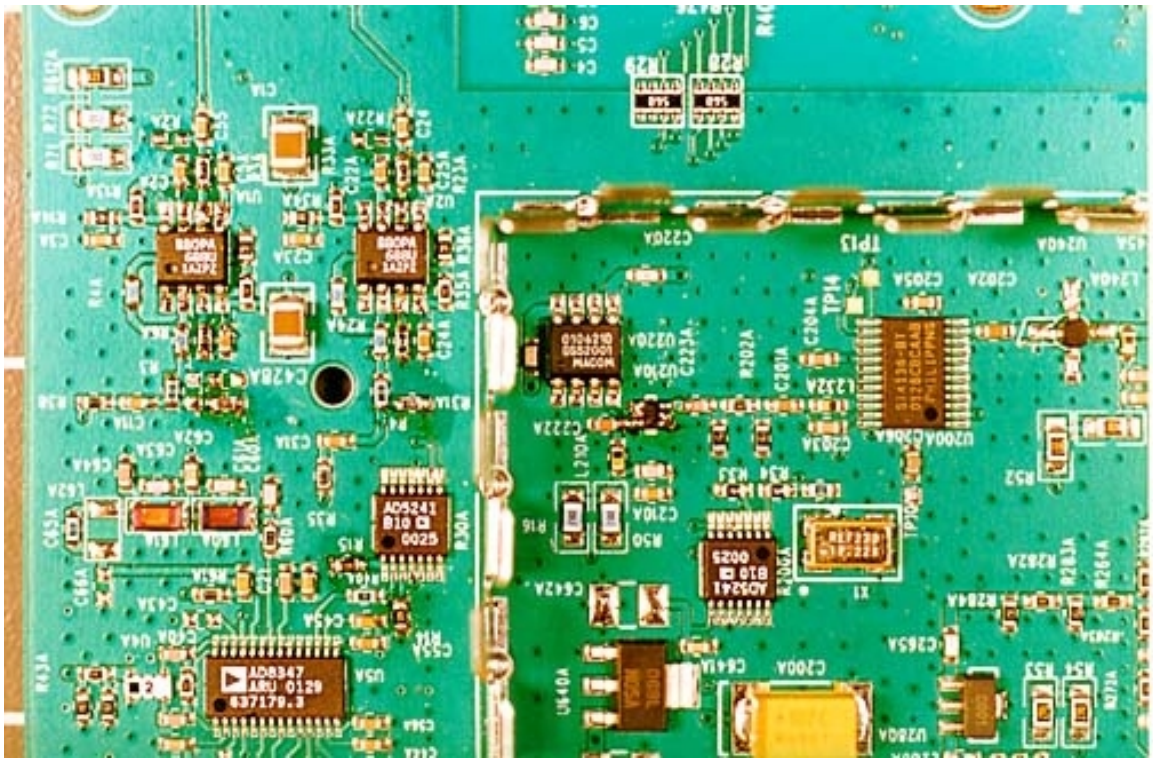

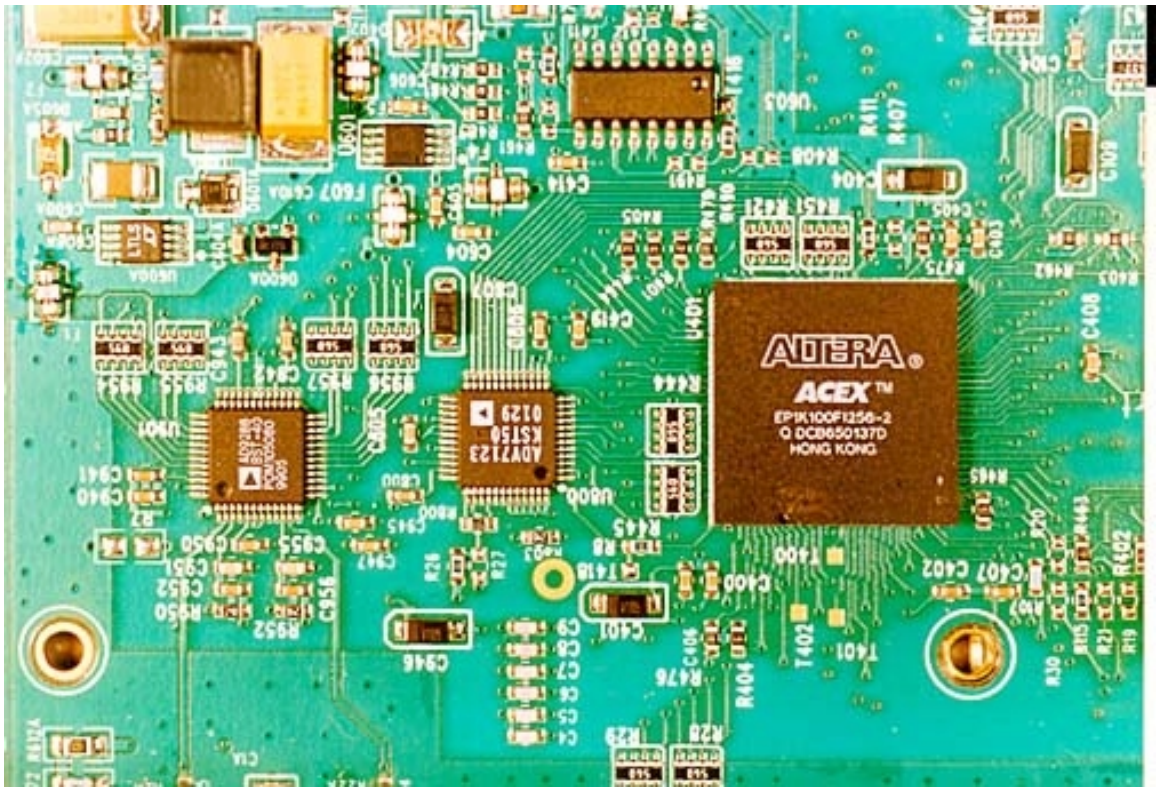
ALTERA
ACEX
EP1K100FI256-2
Q DCB650137D
HONG KONG
ADV7123
KST50
0129

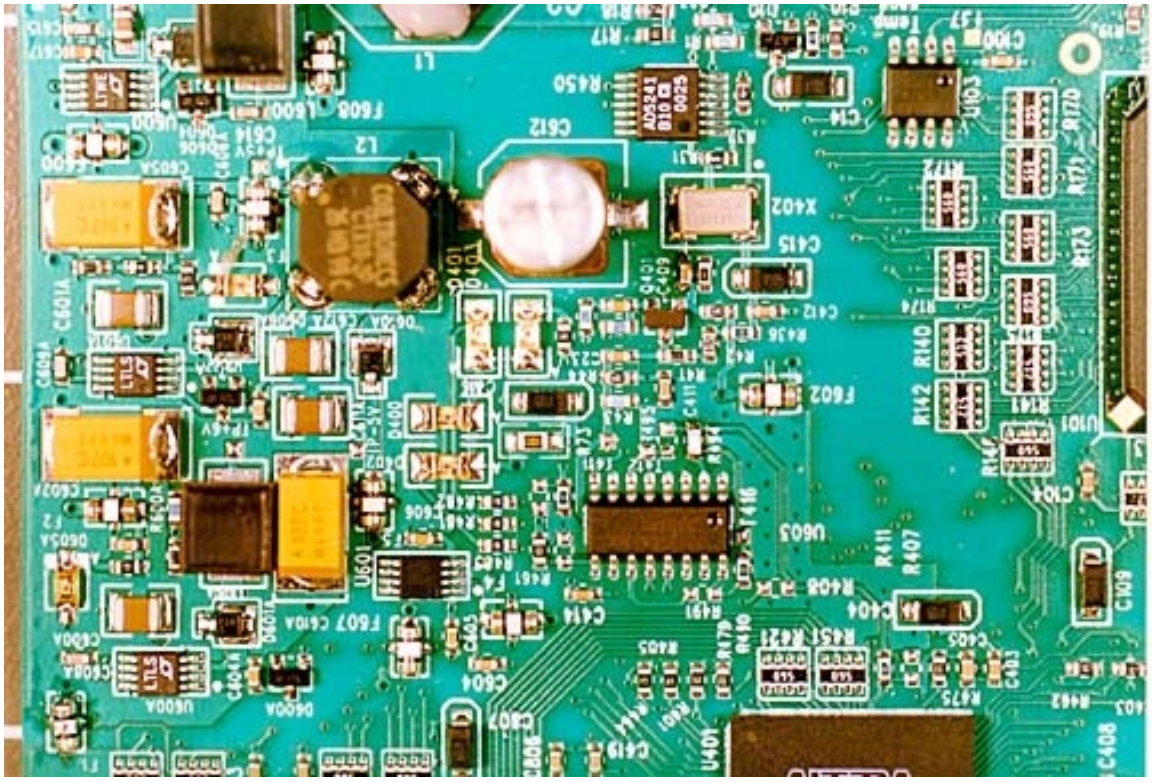

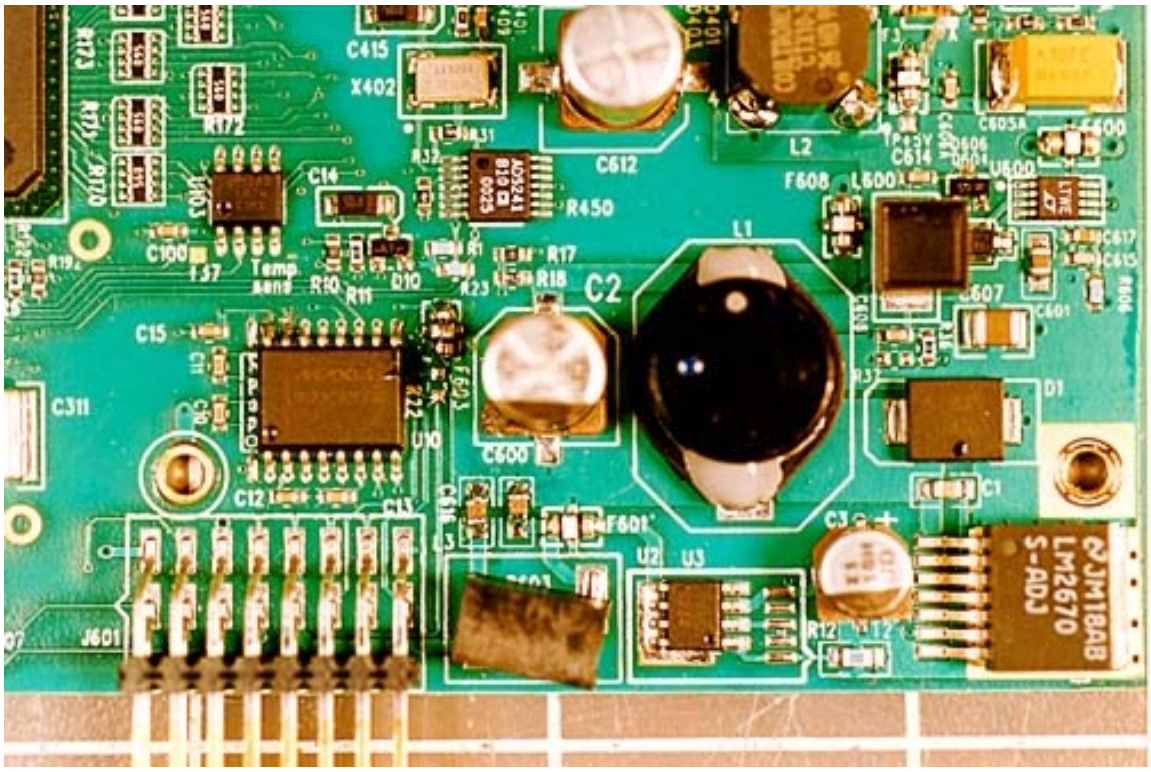
C415
X402
C612
L2
C605A
F600
F608
L600
U600
C614
R450
L1
C2
C100
Temp. sens
R10
R11
D10
R17
R18
C15
C311
C600
C607
C601
D1
C1
C12
C13
F601
U2
U3
R12
J601
JM18AB
LM2670
S-ADJ

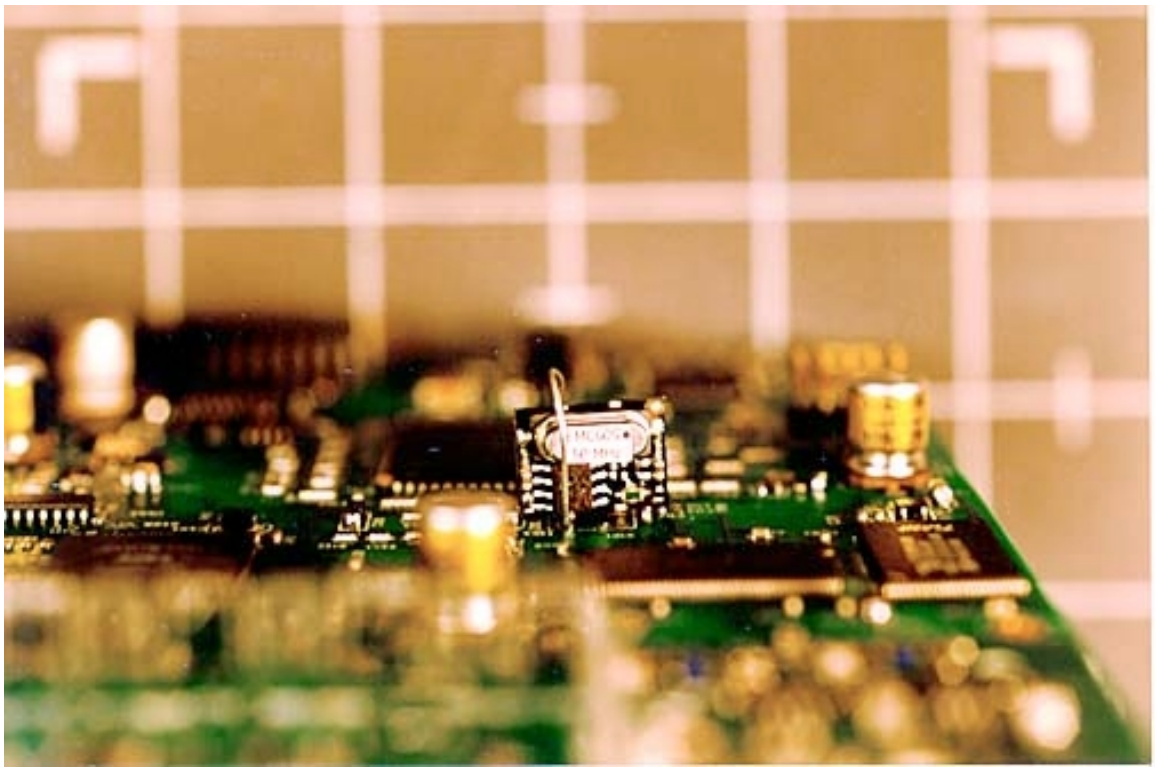

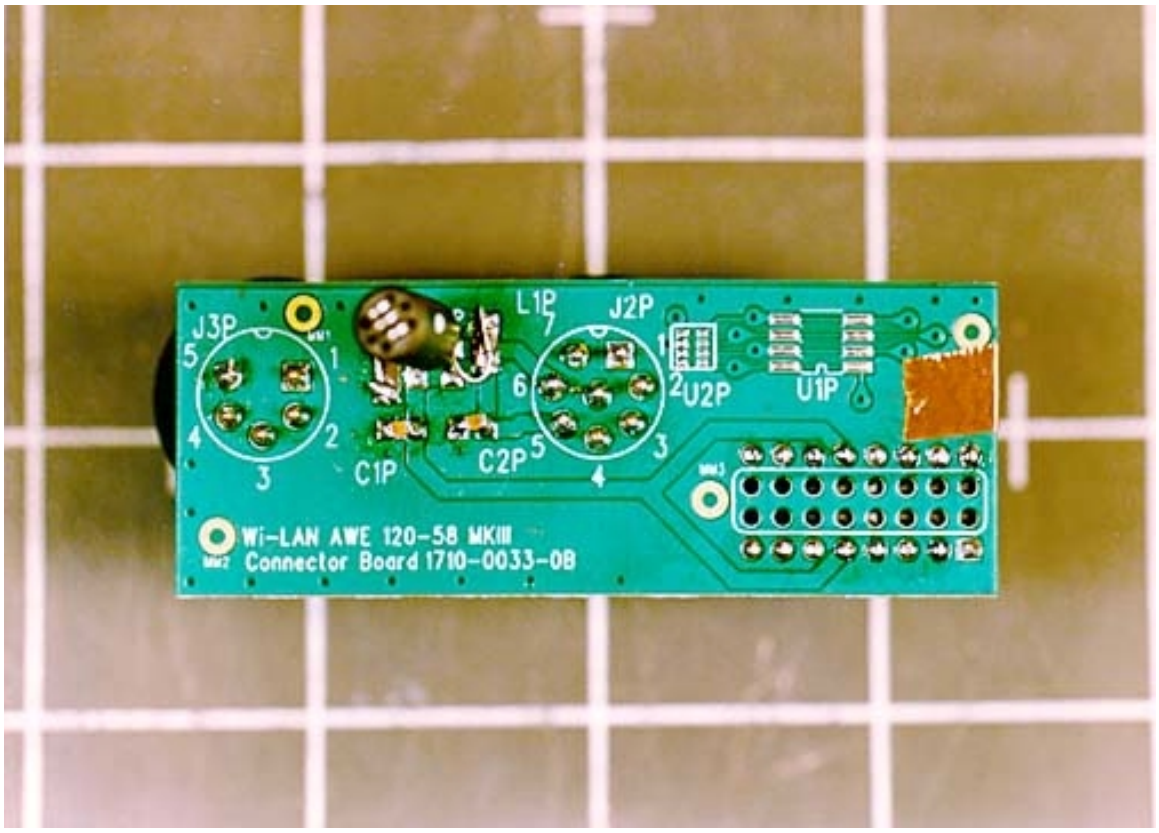
J3P
L1P
J2P
U2P
U1P
C1P
C2P
Wi-LAN AWE 120-58 MKIII
Connector Board 1710-0033-0B

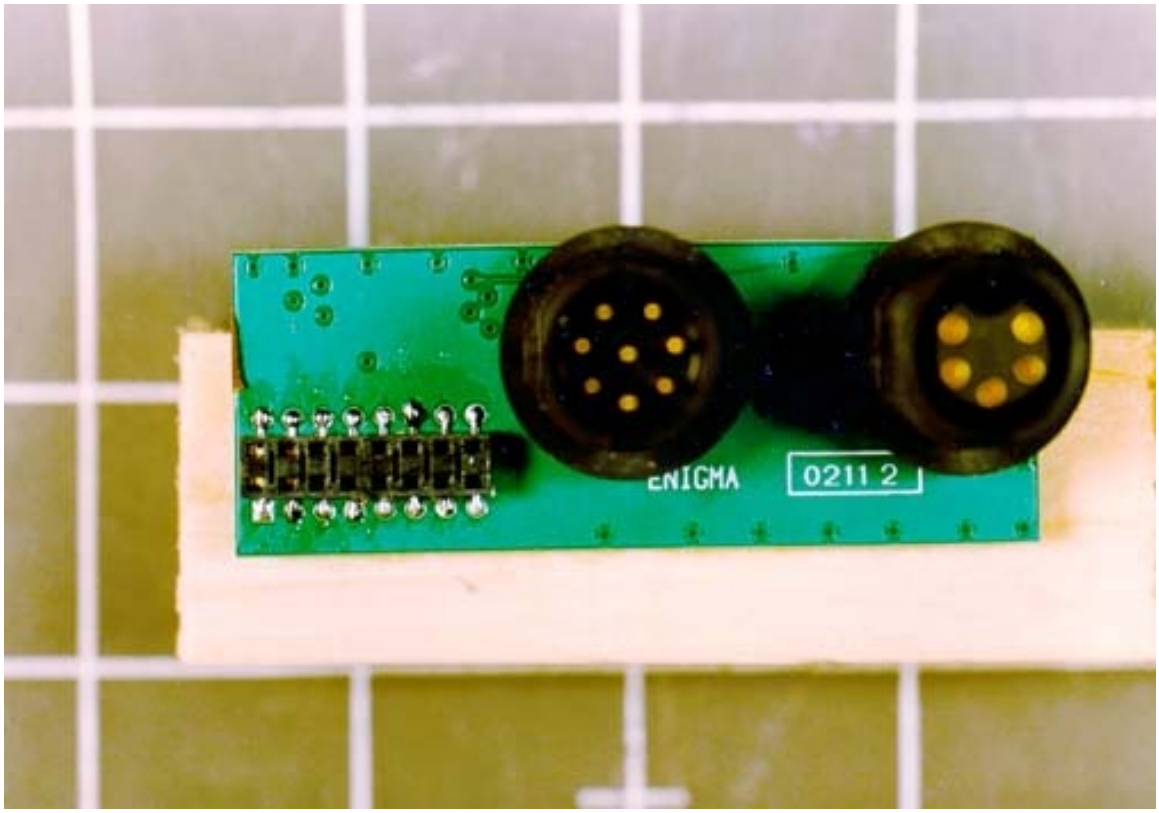
ENIGMA
0211 2