

SAR Test Report

Name : APREL-Uni

Channel : dipole - 1900

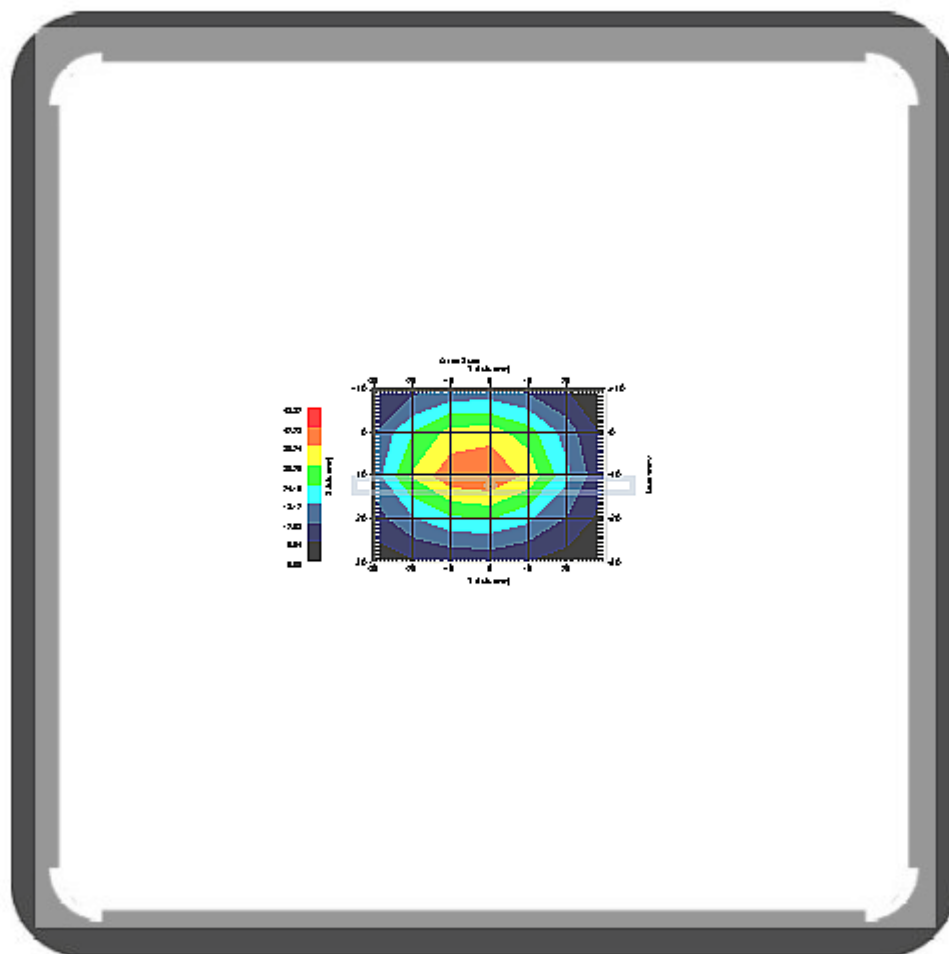

1 gram SAR value : 38.90 W/kg

10 gram SAR value : 21.25 W/kg

Area Scan Peak SAR : 42.29

Zoom Scan Peak SAR : 69.90

SAR Test Report

Name : APREL-SAM Right Ear

DUT Position : Touch

Channel : Low - 512

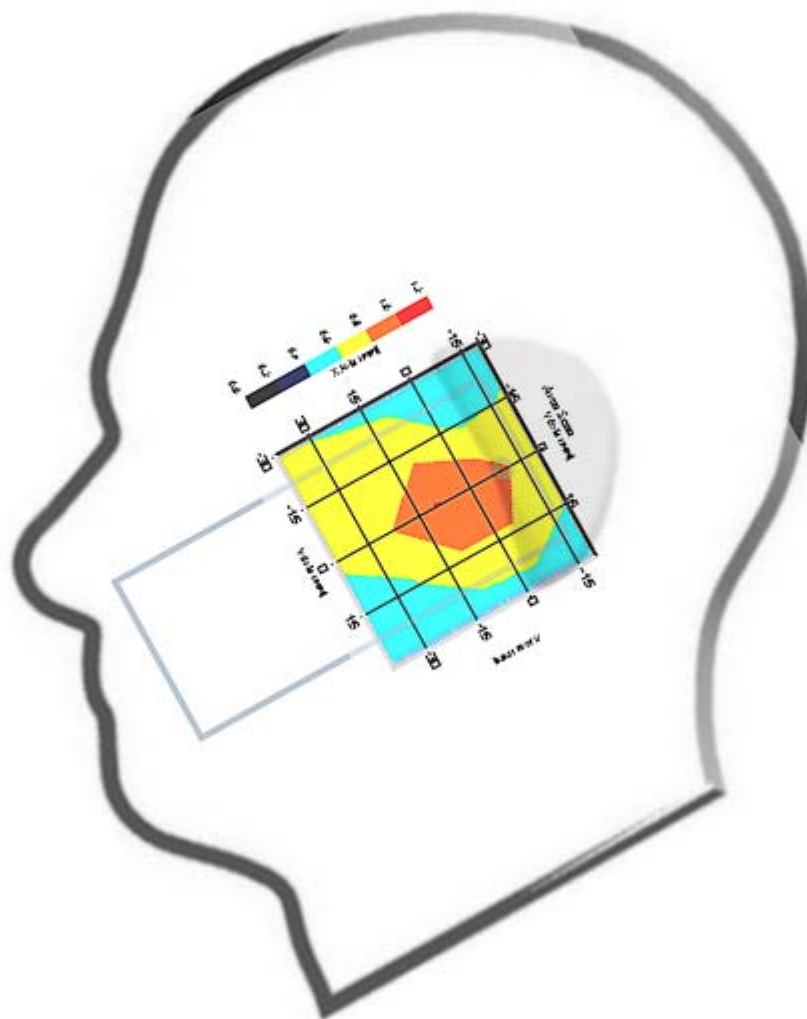

1 gram SAR value : 0.97 W/kg

10 gram SAR value : 0.69 W/kg

Area Scan Peak SAR : 1.01

Zoom Scan Peak SAR : 1.60

SAR Test Report

Name : APREL-SAM Right Ear

DUT Position : Touch

Channel : Mid - 661

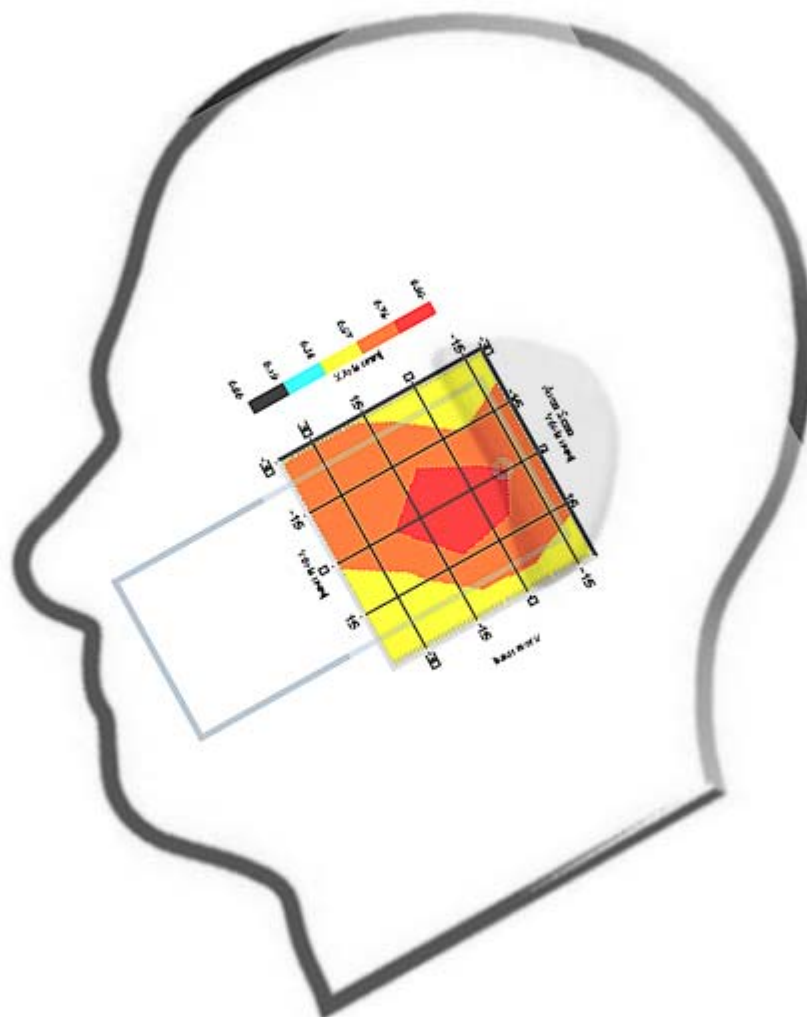

1 gram SAR value : 0.86 W/kg

10 gram SAR value : 0.64 W/kg

Area Scan Peak SAR : 0.94

Zoom Scan Peak SAR : 1.37

SAR Test Report

Name : APREL-SAM Right Ear

DUT Position : Touch

Channel : High - 810

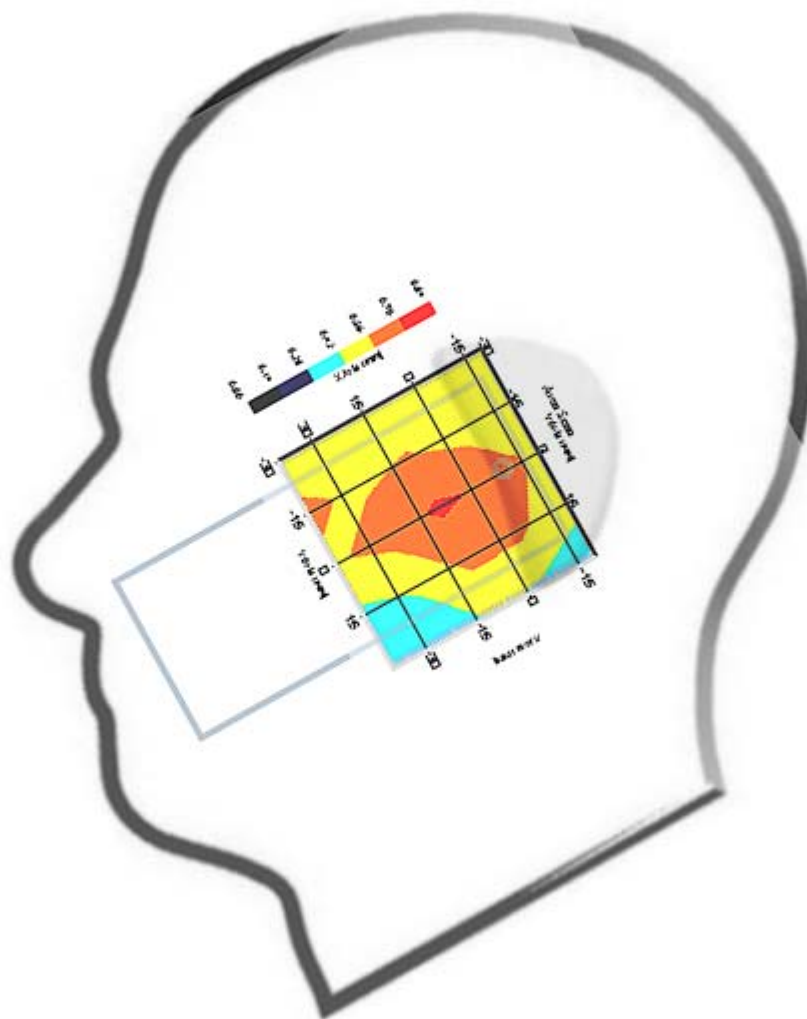

1 gram SAR value : 0.75 W/kg

10 gram SAR value : 0.56 W/kg

Area Scan Peak SAR : 0.72

Zoom Scan Peak SAR : 1.19

SAR Test Report

Name : APREL-SAM Left Ear

DUT Position : Touch

Channel : Low - 512

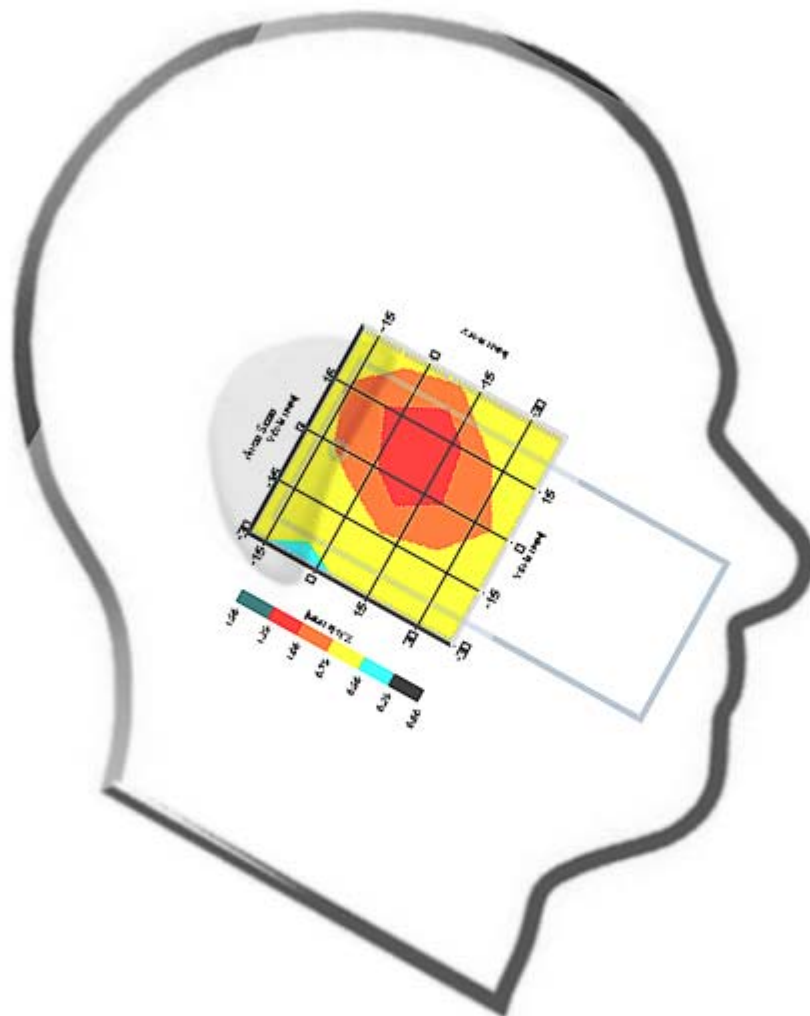

1 gram SAR value : 1.26 W/kg

10 gram SAR value : 0.92 W/kg

Area Scan Peak SAR : 1.25

Zoom Scan Peak SAR : 1.92

SAR Test Report

Name : APREL-SAM Left Ear

DUT Position : Touch

Channel : Mid - 661

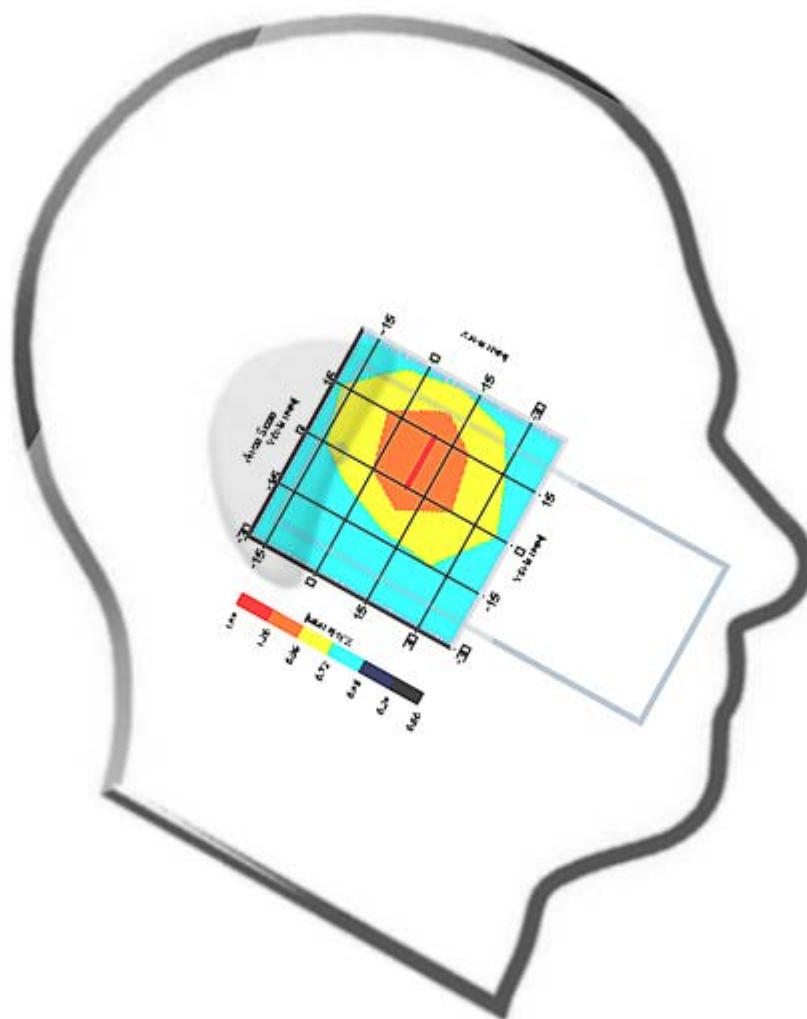

1 gram SAR value : 1.17 W/kg

10 gram SAR value : 0.86 W/kg

Area Scan Peak SAR : 1.21

Zoom Scan Peak SAR : 1.83

SAR Test Report

Name : APREL-SAM Left Ear

DUT Position : Touch

Channel : High - 810

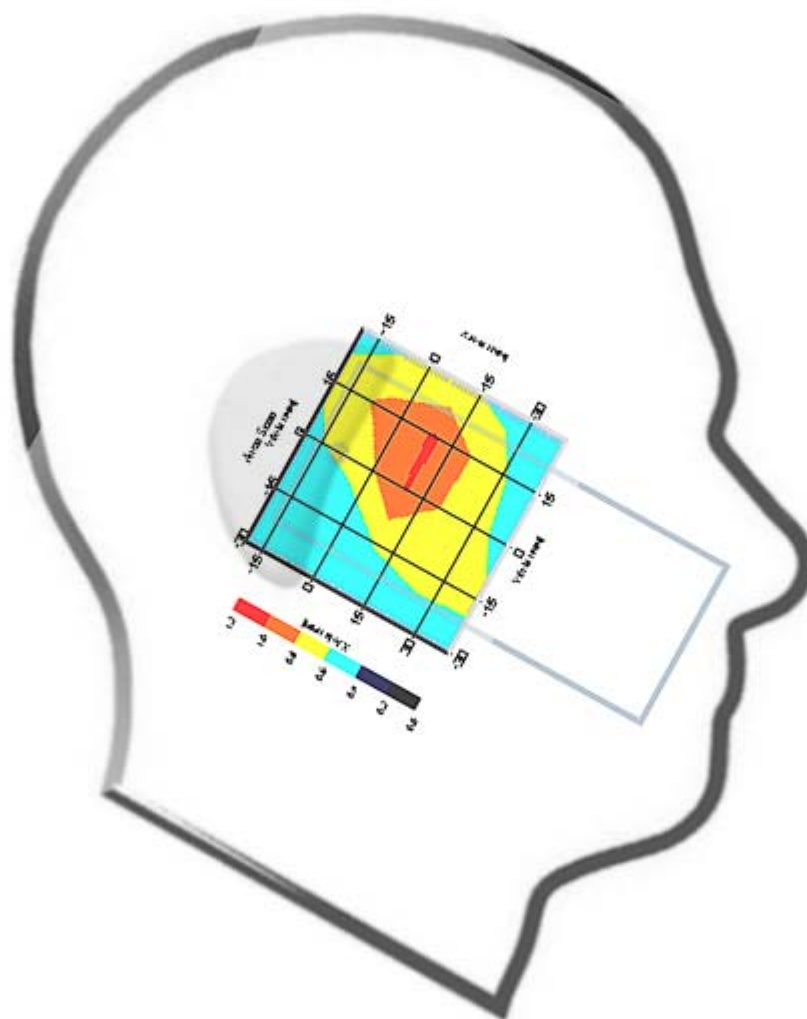

1 gram SAR value : 1.05 W/kg

10 gram SAR value : 0.79 W/kg

Area Scan Peak SAR : 1.02

Zoom Scan Peak SAR : 1.57

SAR Test Report

Name : APREL-SAM Right Ear

DUT Position : 15° Tilt

Channel : Low - 512

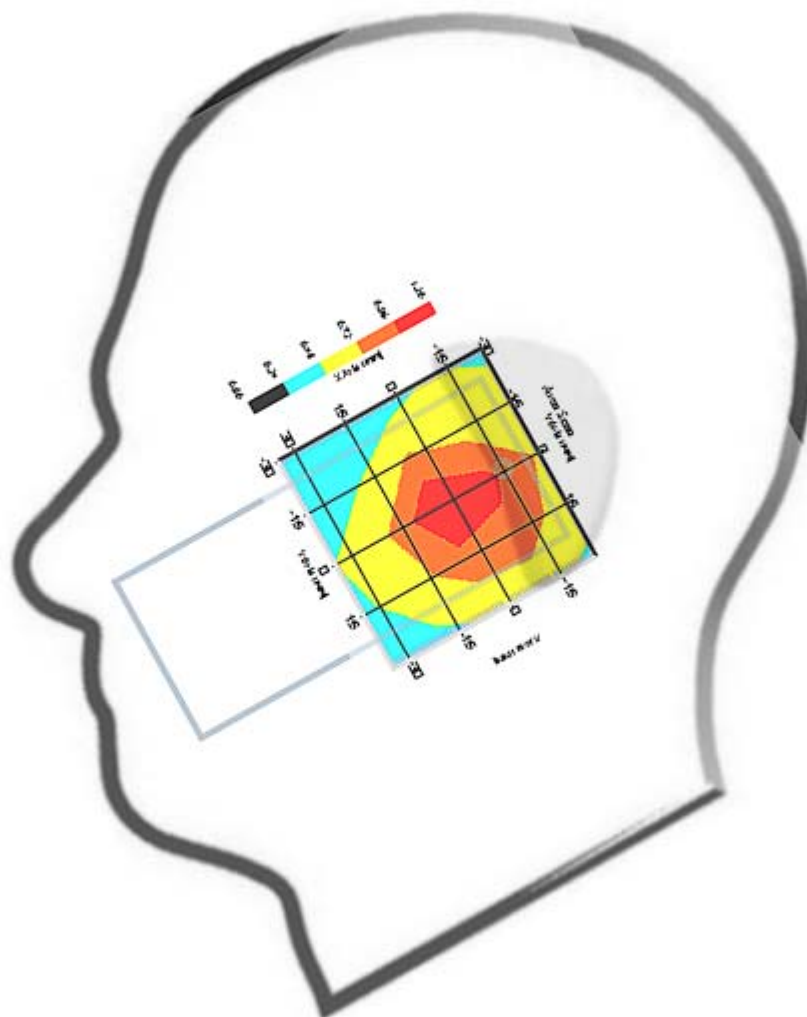

1 gram SAR value : 1.08 W/kg

10 gram SAR value : 0.76 W/kg

Area Scan Peak SAR : 1.19

Zoom Scan Peak SAR : 1.81

SAR Test Report

Name : APREL-SAM Right Ear

DUT Position : 15° Tilt

Channel : Mid - 661

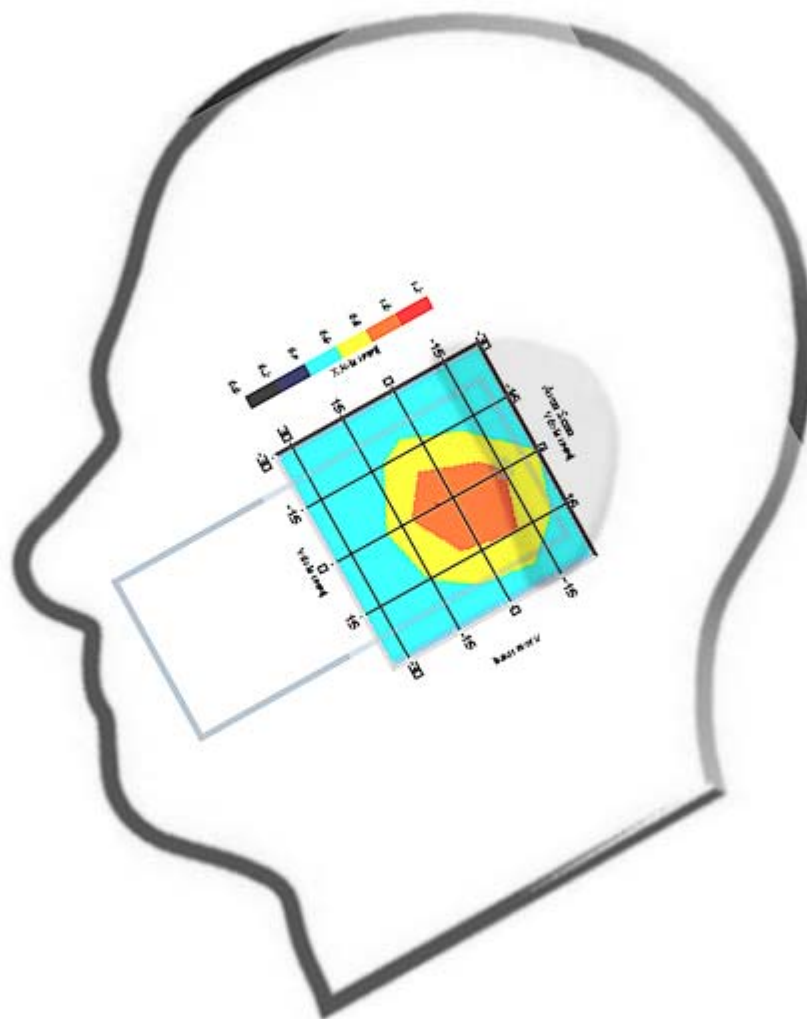

1 gram SAR value : 0.91 W/kg

10 gram SAR value : 0.66 W/kg

Area Scan Peak SAR : 1.01

Zoom Scan Peak SAR : 1.53

SAR Test Report

Name : APREL-SAM Right Ear

DUT Position : 15° Tilt

Channel : High - 810

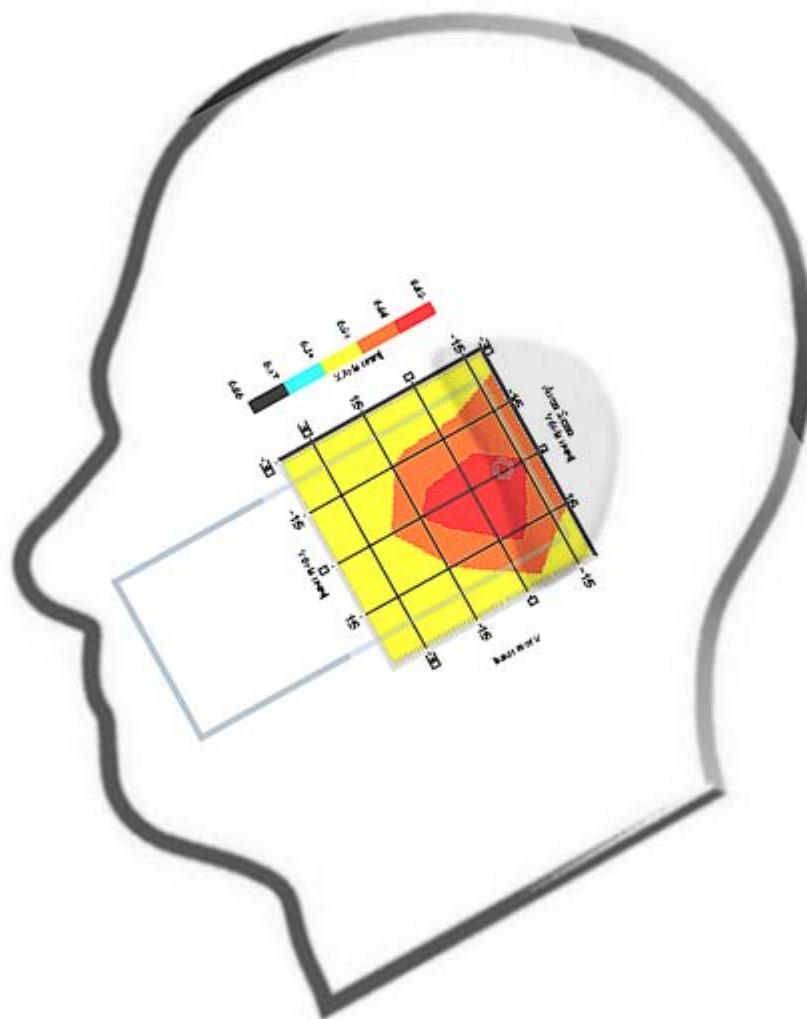

1 gram SAR value : 0.77 W/kg

10 gram SAR value : 0.59 W/kg

Area Scan Peak SAR : 0.83

Zoom Scan Peak SAR : 1.23

SAR Test Report

Name : APREL-SAM Left Ear

DUT Position : 15° Tilt

Channel : Low - 512

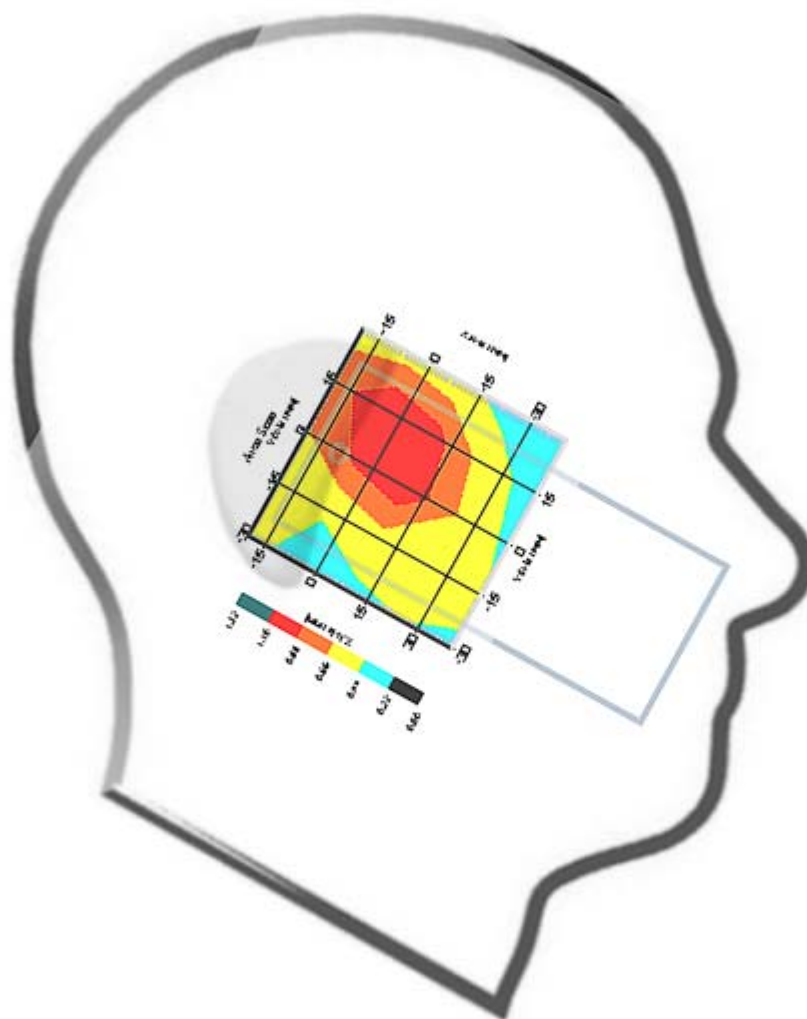

1 gram SAR value : 1.11 W/kg

10 gram SAR value : 0.80 W/kg

Area Scan Peak SAR : 1.10

Zoom Scan Peak SAR : 1.79

SAR Test Report

Name : APREL-SAM Left Ear

DUT Position : 15° Tilt

Channel : Mid - 661

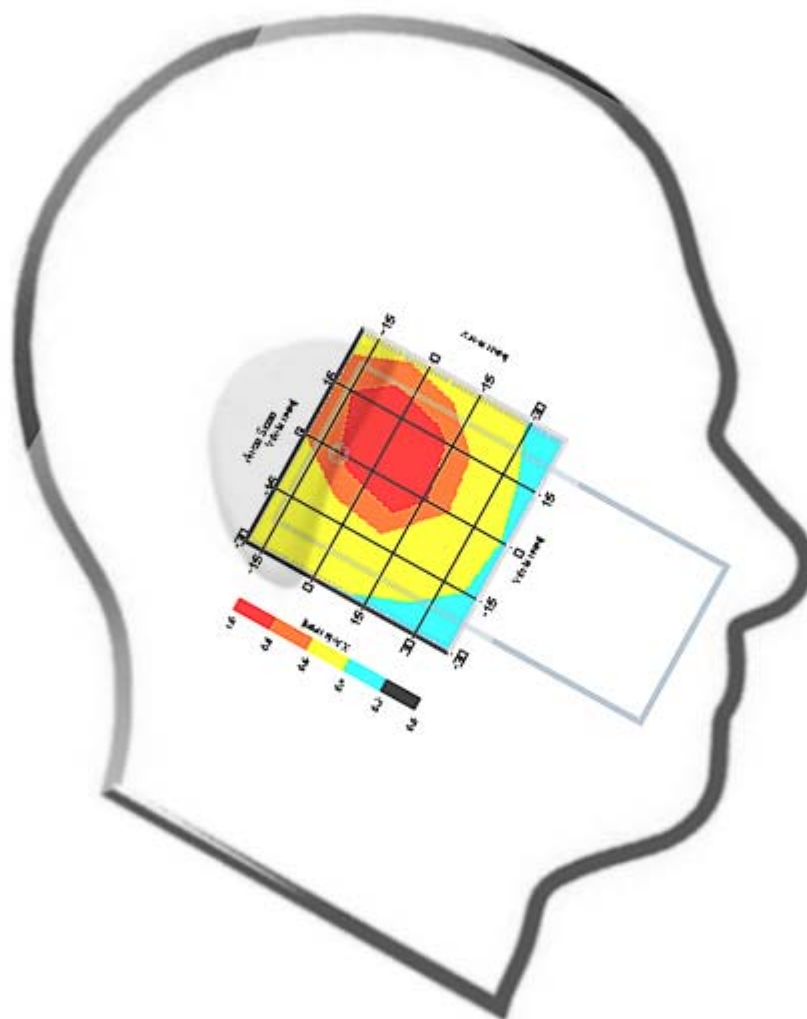

1 gram SAR value : 1.01 W/kg

10 gram SAR value : 0.71 W/kg

Area Scan Peak SAR : 1.00

Zoom Scan Peak SAR : 1.76

SAR Test Report

Name : APREL-SAM Left Ear

DUT Position : 15° Tilt

Channel : High - 810

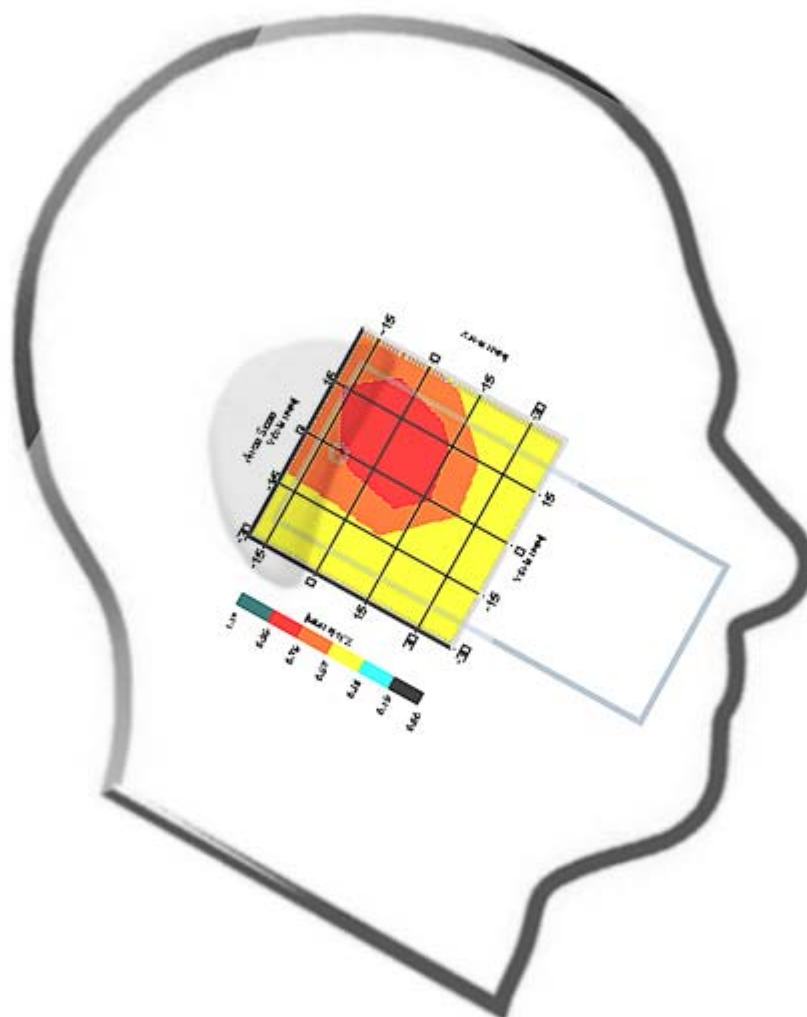

1 gram SAR value : 0.99 W/kg

10 gram SAR value : 0.74 W/kg

Area Scan Peak SAR : 0.95

Zoom Scan Peak SAR : 1.57

SAR Test Report

Name : APREL-Uni
DUT Position : Rotated Left 90°
Channel : Low - 512

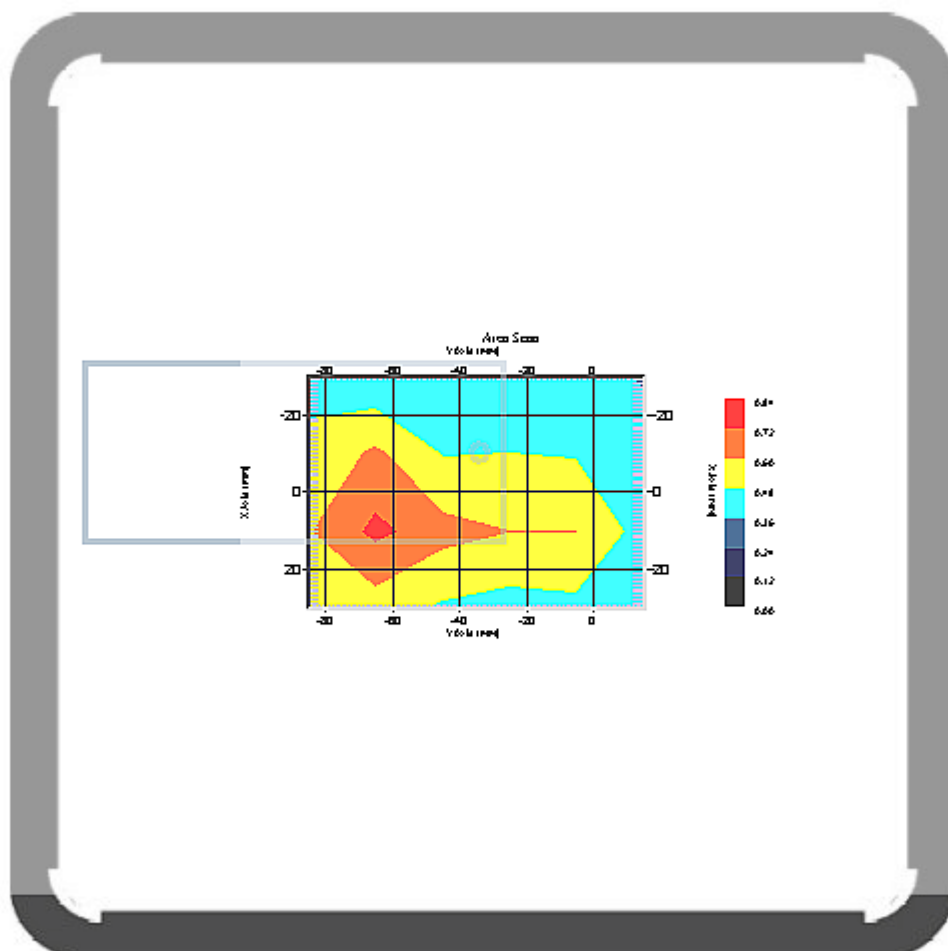

1 gram SAR value : 0.58 W/kg

10 gram SAR value : 0.48 W/kg

Area Scan Peak SAR : 0.75

Zoom Scan Peak SAR : 1.11

SAR Test Report

Name : APREL-Uni
DUT Position : Rotated Left 90°
Channel : Mid - 661

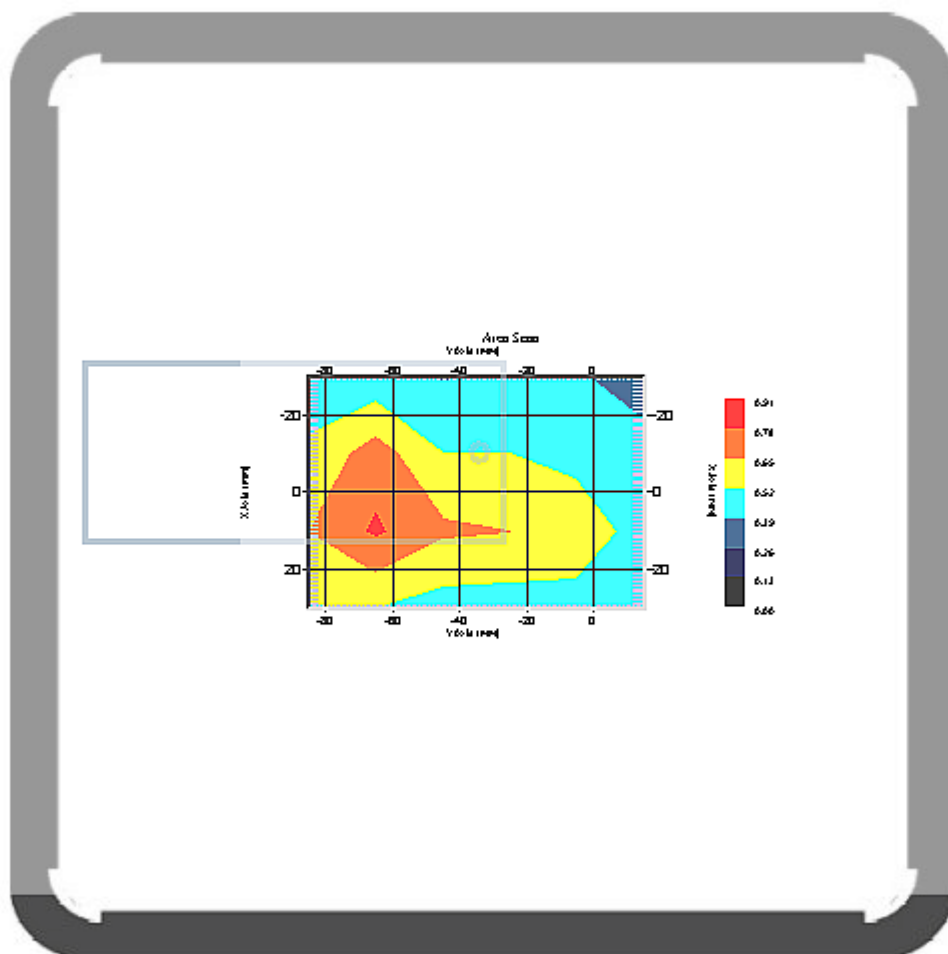

1 gram SAR value : 0.75 W/kg
10 gram SAR value : 0.60 W/kg
Area Scan Peak SAR : 0.80
Zoom Scan Peak SAR : 1.11

SAR Test Report

Name : APREL-Uni
DUT Position : Rotated Left 90°
Channel : High - 810

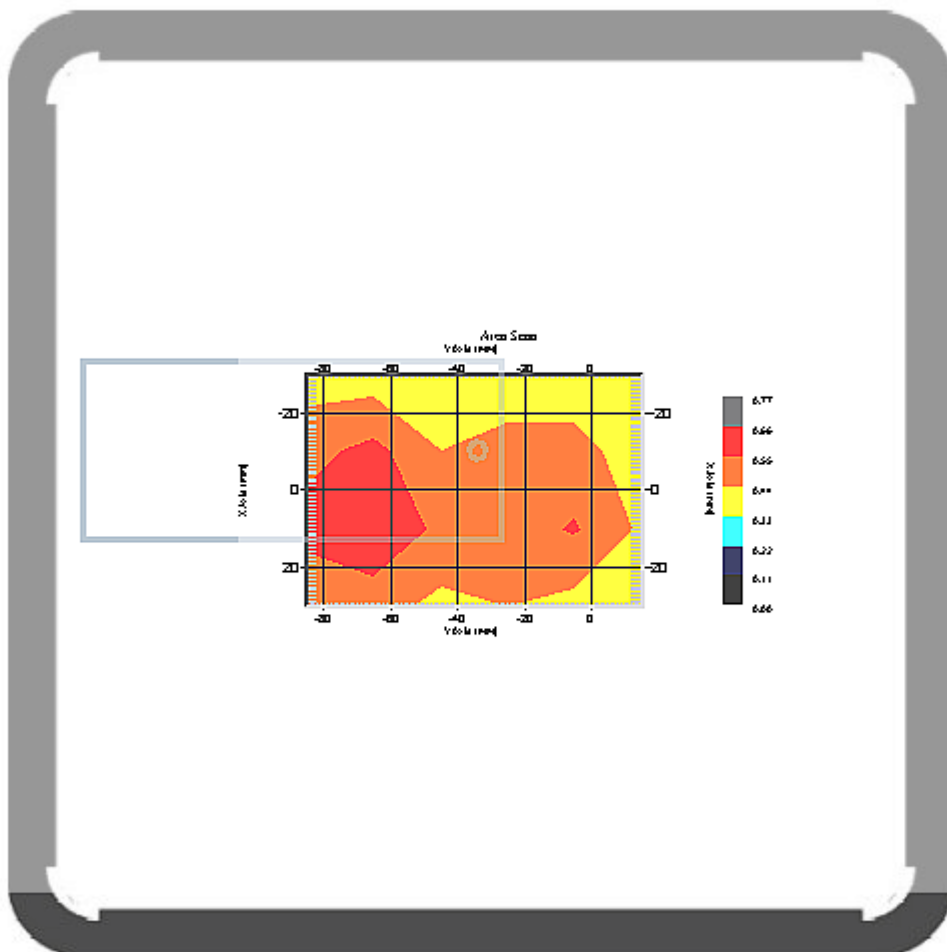

1 gram SAR value : 0.64 W/kg
10 gram SAR value : 0.52 W/kg
Area Scan Peak SAR : 0.66
Zoom Scan Peak SAR : 0.92

SAR Test Report

Name : APREL-Uni
DUT Position : Rotated Left 90°
Channel : Low - 512

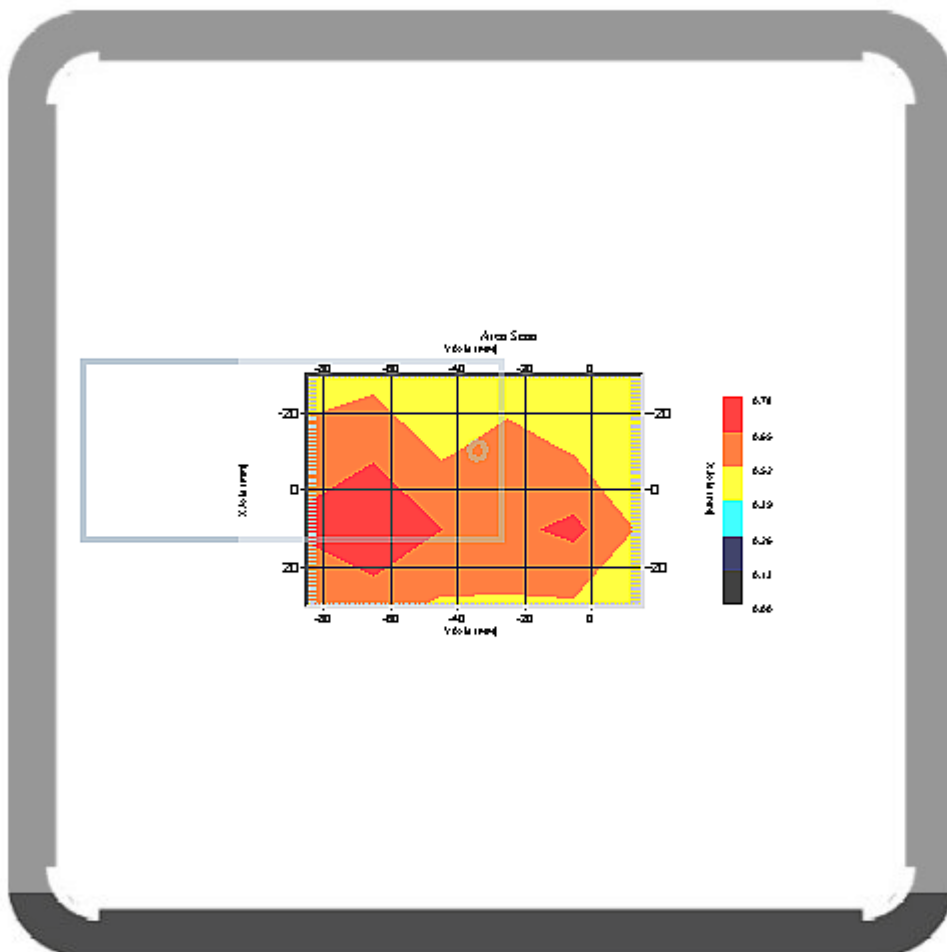

1 gram SAR value : 0.69 W/kg
10 gram SAR value : 0.57 W/kg
Area Scan Peak SAR : 0.77
Zoom Scan Peak SAR : 0.98

SAR Test Report

Name : APREL-Uni
DUT Position : Rotated Left 90°
Channel : Mid - 661

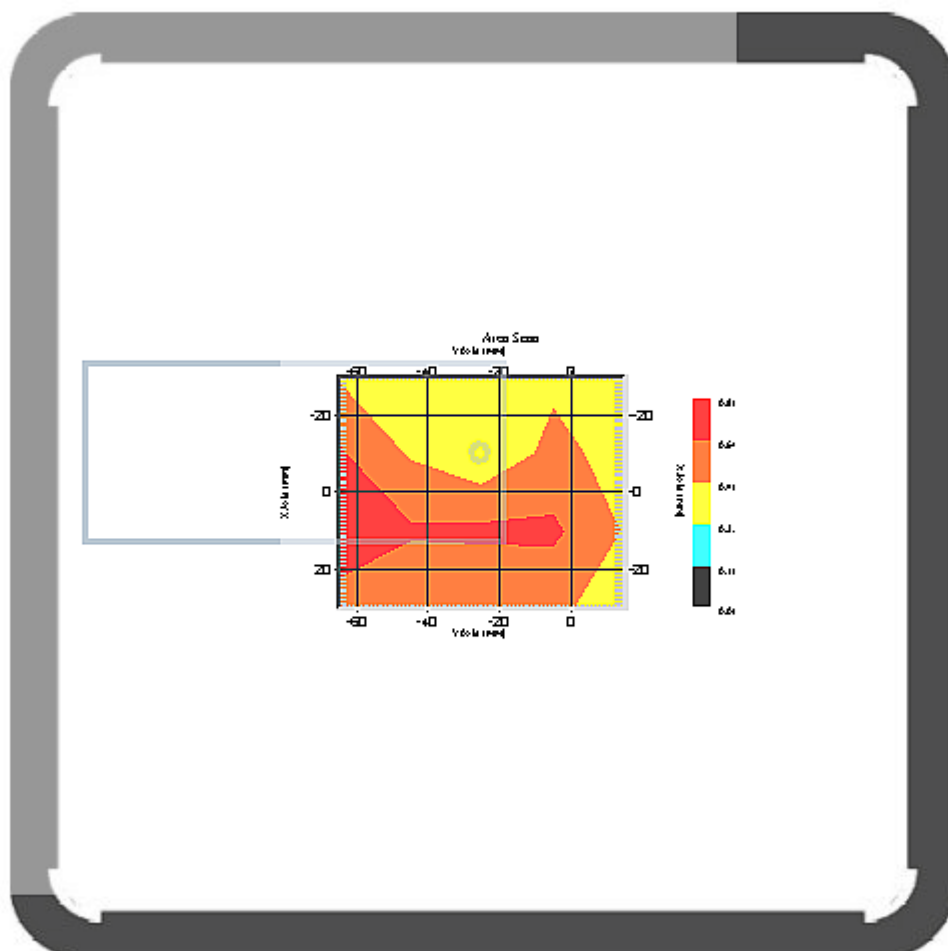

1 gram SAR value : 0.71 W/kg

10 gram SAR value : 0.60 W/kg

Area Scan Peak SAR : 0.78

Zoom Scan Peak SAR : 1.06

SAR Test Report

Name : APREL-Uni
DUT Position : Rotated Left 90°
Channel : High - 810

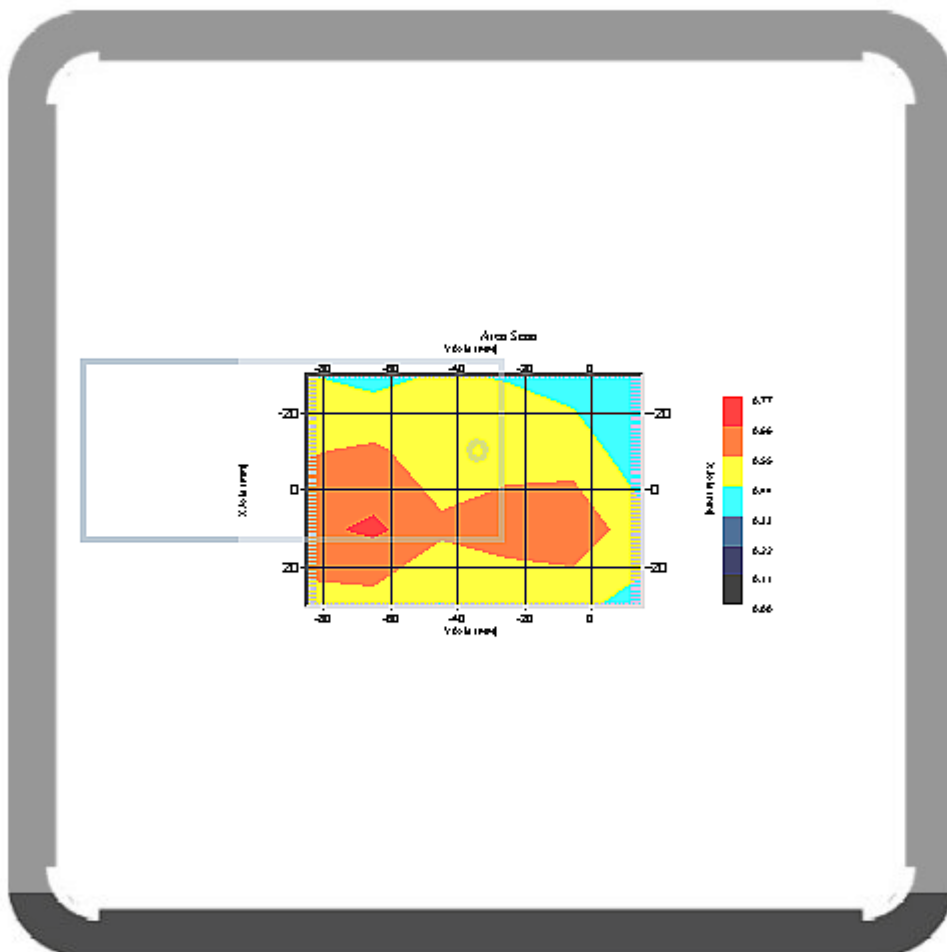

1 gram SAR value : 0.64 W/kg
10 gram SAR value : 0.53 W/kg
Area Scan Peak SAR : 0.68
Zoom Scan Peak SAR : 0.95