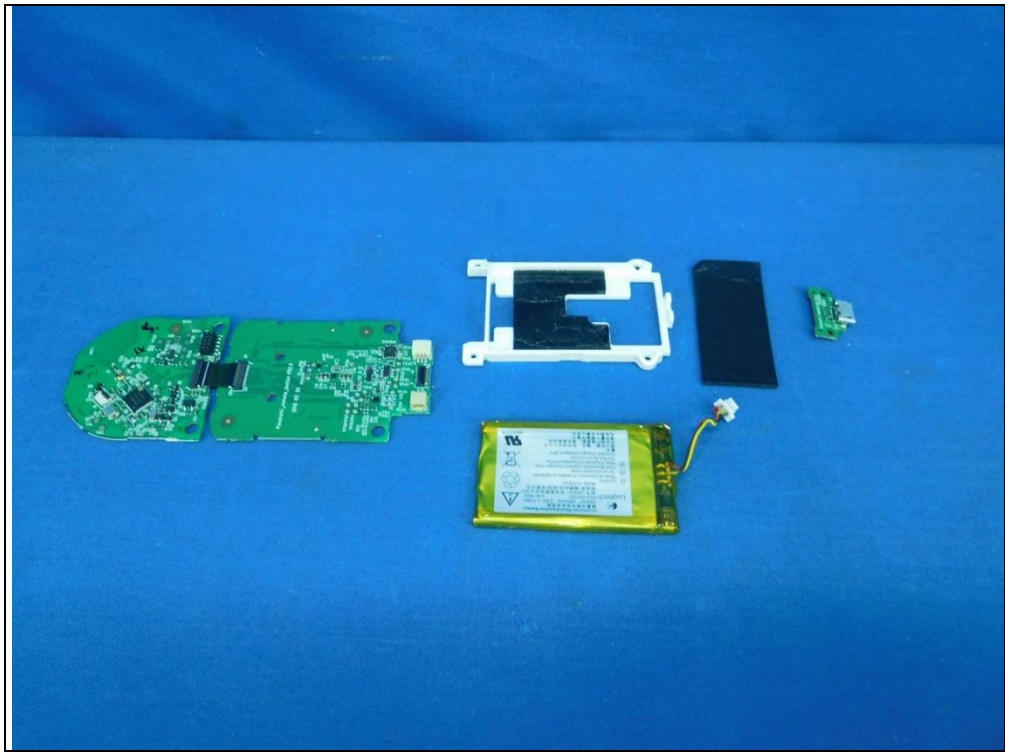

Li-polymer Rechargeable Battery
锂聚合物可充电电池组
283047 450mAh 3.8V 1.71Wh
Logitech
533-000153
L/N:1804
型号:283047 充电限制电压:4.35V
制造商:曙鹏科技(深圳)有限公司
Made in China
Caution:
*Risk of explosion if battery is replaced by an incorrect type.
*Use Specified Logitech Charger Only.
*May Explode If Disposed In Fire.
*Do Not Short Circuit.
*Limited Charge Voltage 4.35V.
警告:
禁止拆解、撞击、挤压或投入火中。
若出现严重鼓胀，请勿继续使用。
请勿置于高温环境中。
电池浸水后禁止使用。
MH47218

+ SP 283047 3.8V
450mAh 1.71Wh
- K2381268160

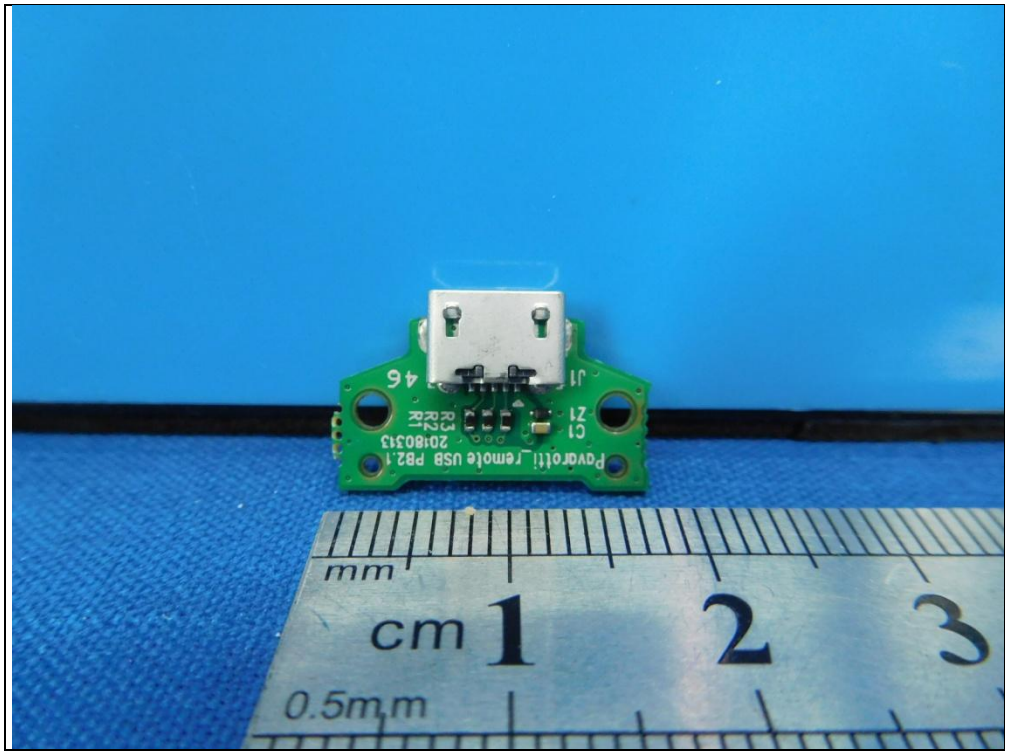
mm
cm 1 2 3
0.5mm

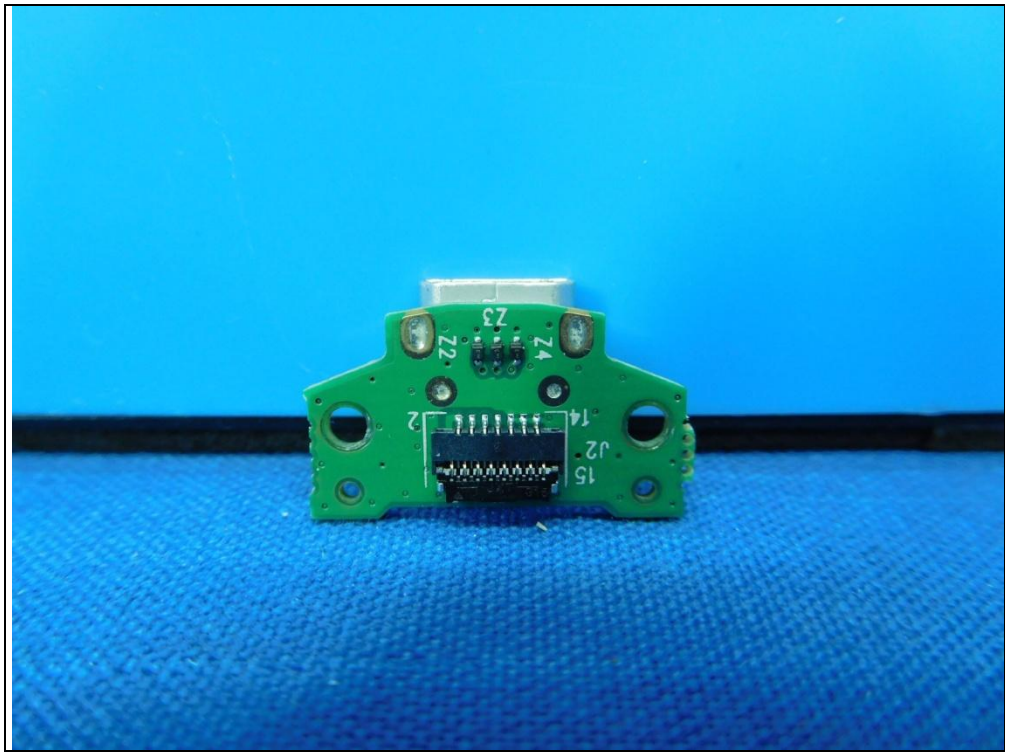
Z3
Z2
Z4
2
14
J2
15

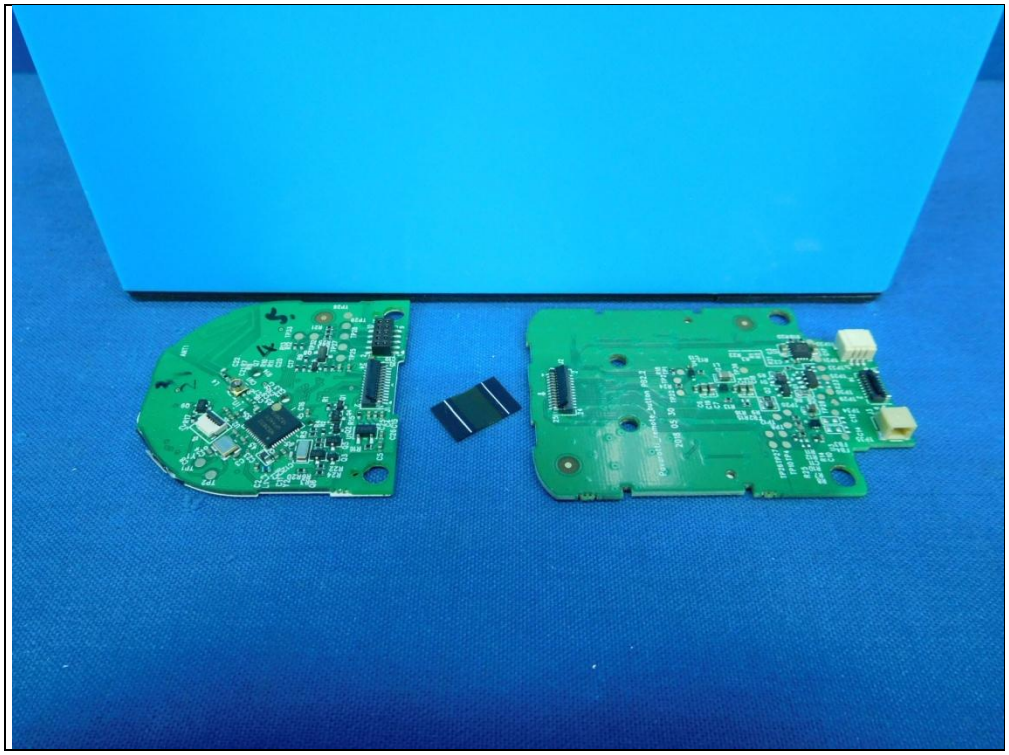

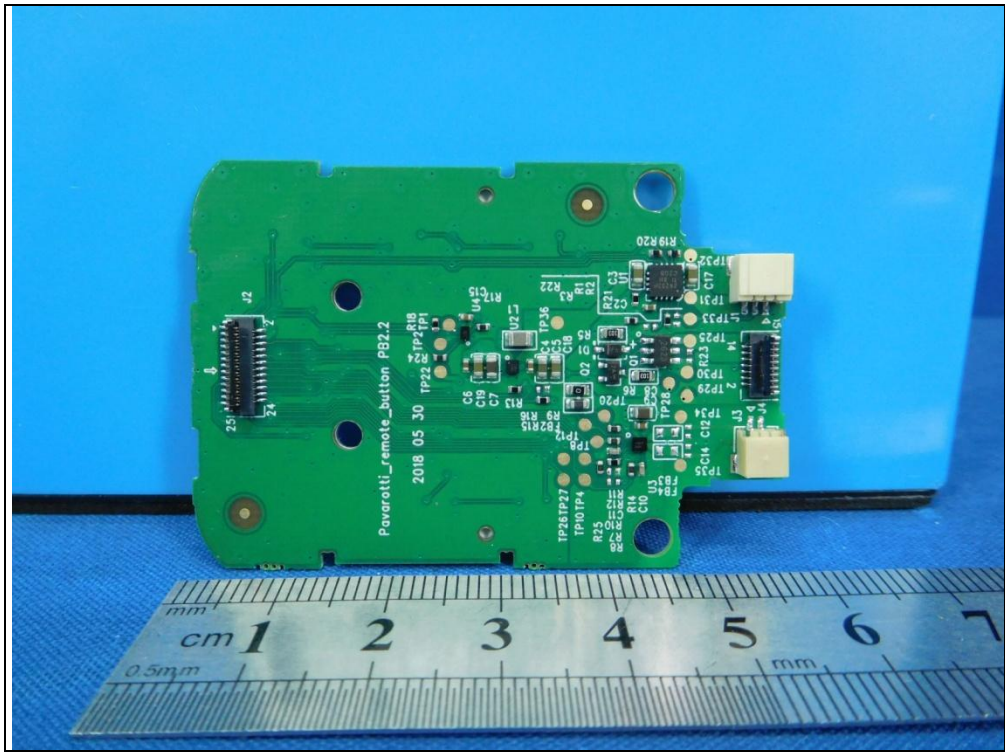
Pavarotti_remote_button PB2.2
2018 05 30
cm 1 2 3 4 5 6 7
mm
0.5mm

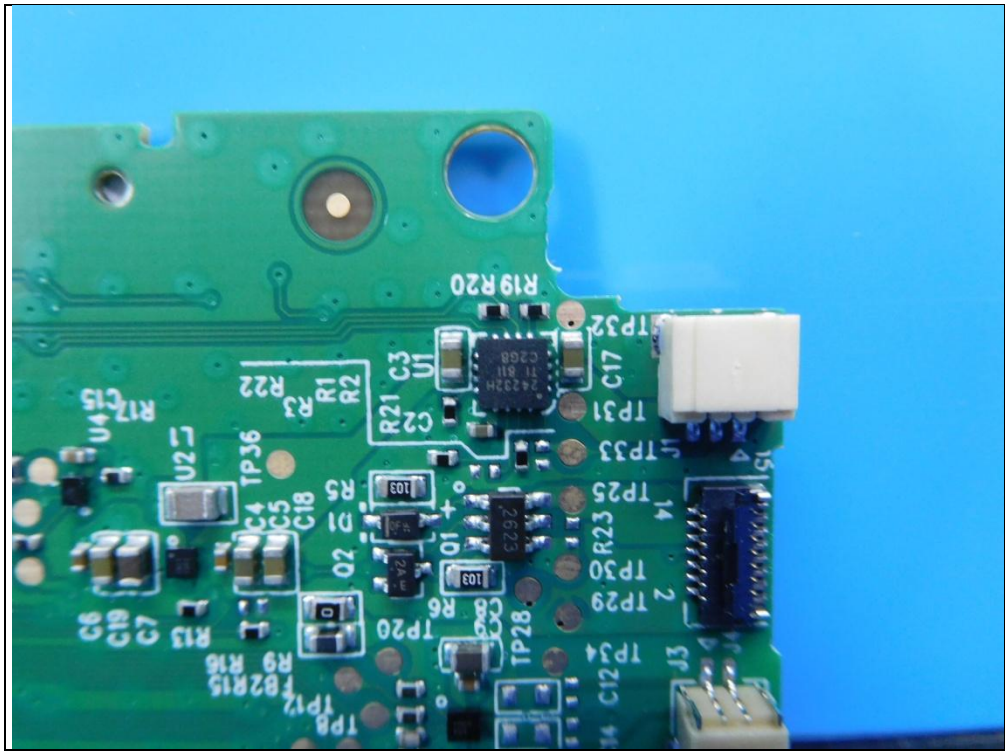

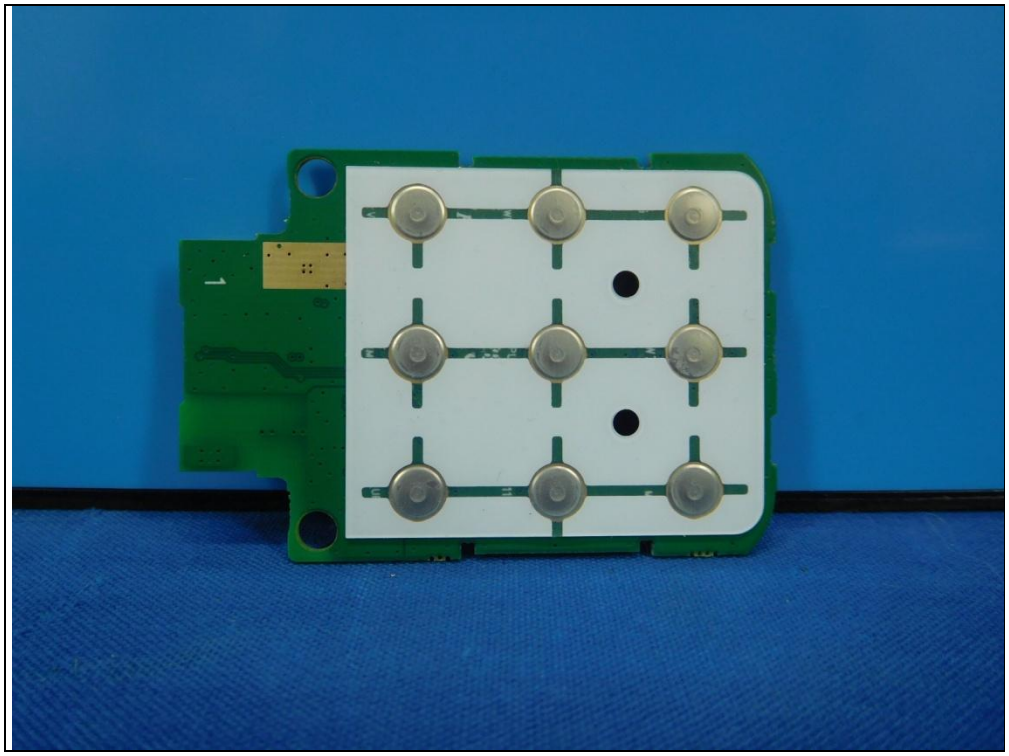

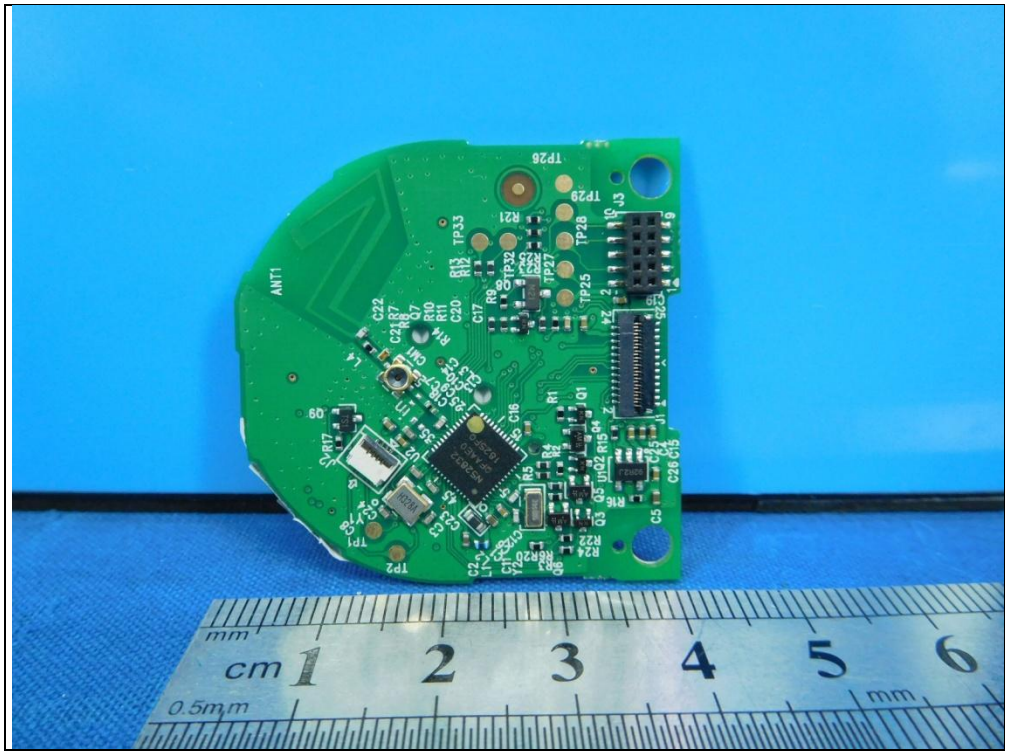
mm
cm 1 2 3 4 5 6
0.5mm
mm

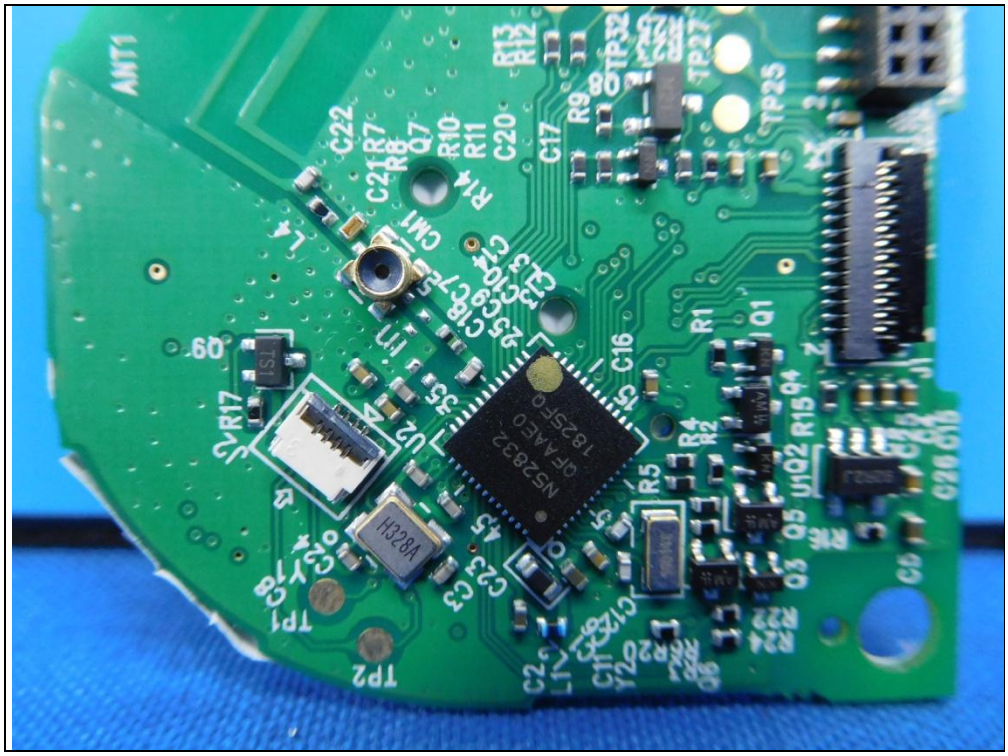
ANT1
C22
R7
R8
Q7
R10
R11
C20
C17
R9
R13
R12
TP32
TP27
TP25
R14
CM1
L4
C16
R1
Q1
R17
U2
R5
R4
R2
R15
Q4
Q5
Q3
C3
C23
TP1
TP2
C2
L1
C11
Y2
C5
C26
C15
J1
NS2832
QFAAE0
1825FQ
H328A

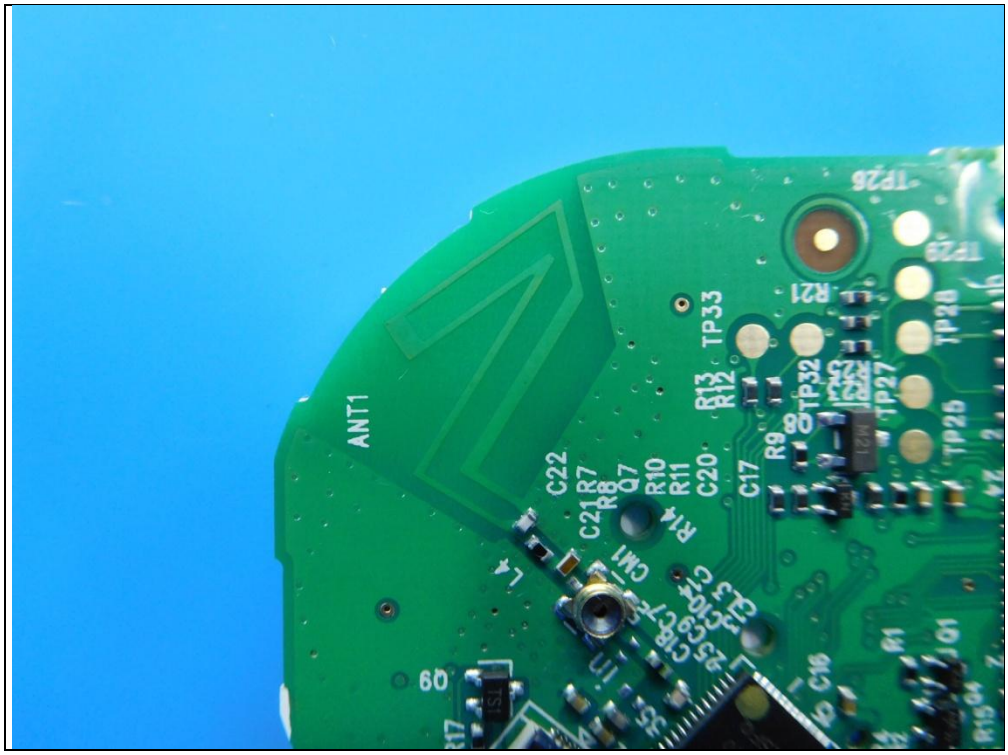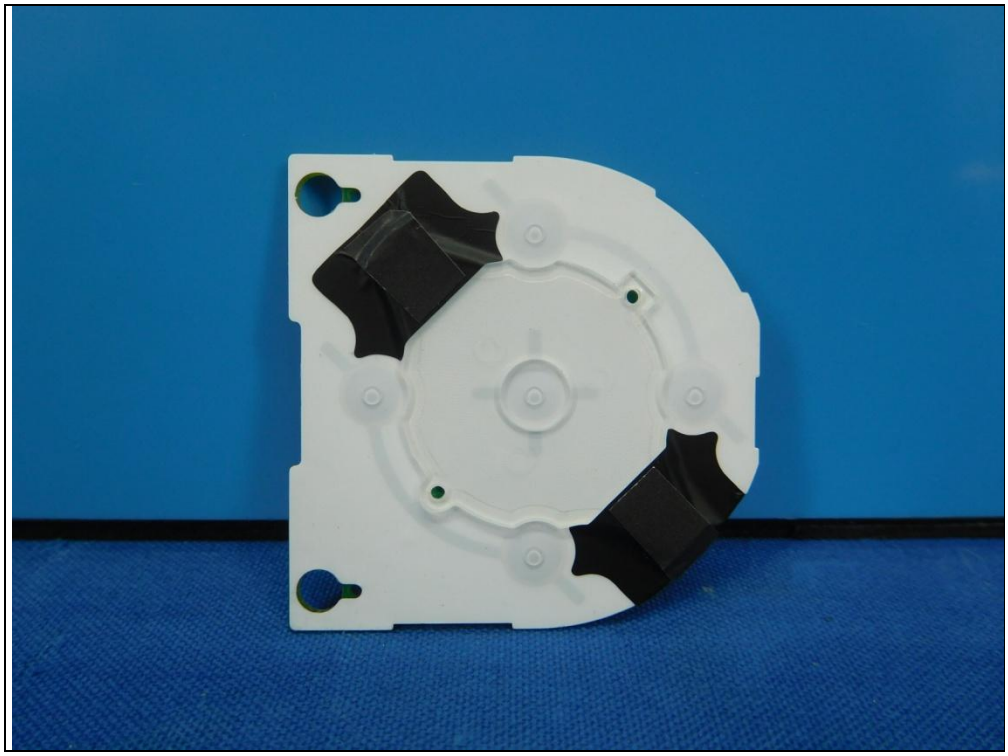
ANT1
TP26
TP29
TP28
TP25
TP33
TP32
TP27
R21
R13
R12
R9
Q8
C22
R7
R8
Q7
R10
R11
C20
C17
R14
CM1
L4
C16
R1
Q1
R15
Q4