logitech
G703 HERO

P/N: 810-006540
S/N: 1851LZ0M4FZ8
c UL us
LISTED
I.T.E. ACCESSORY
E145474
M/N: MR0080
Rating: 5.0V ⎓ 500mA
FCC ID: JNZMR0080
IC: 4418A-MR0080
Made in China

logitech
G703 HERO

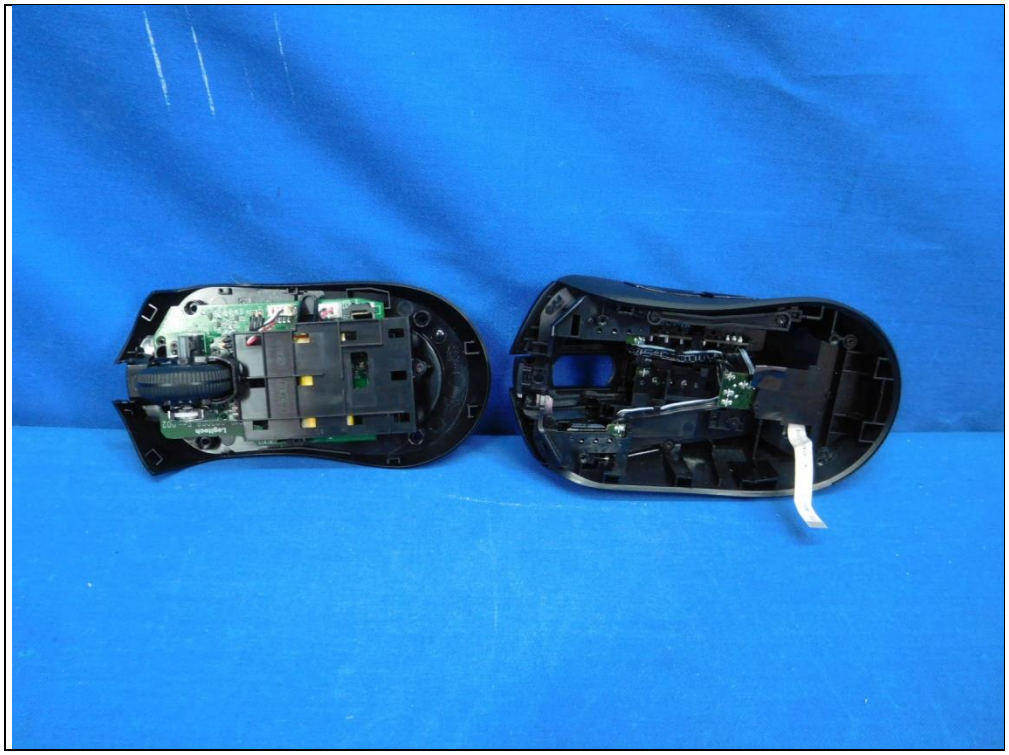

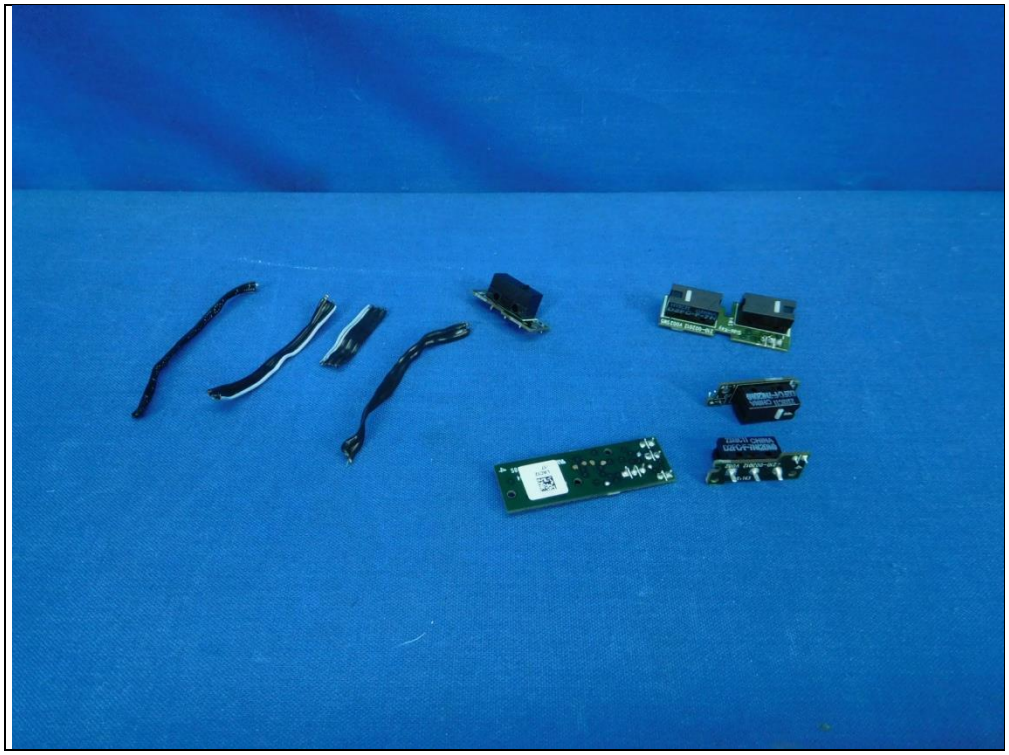

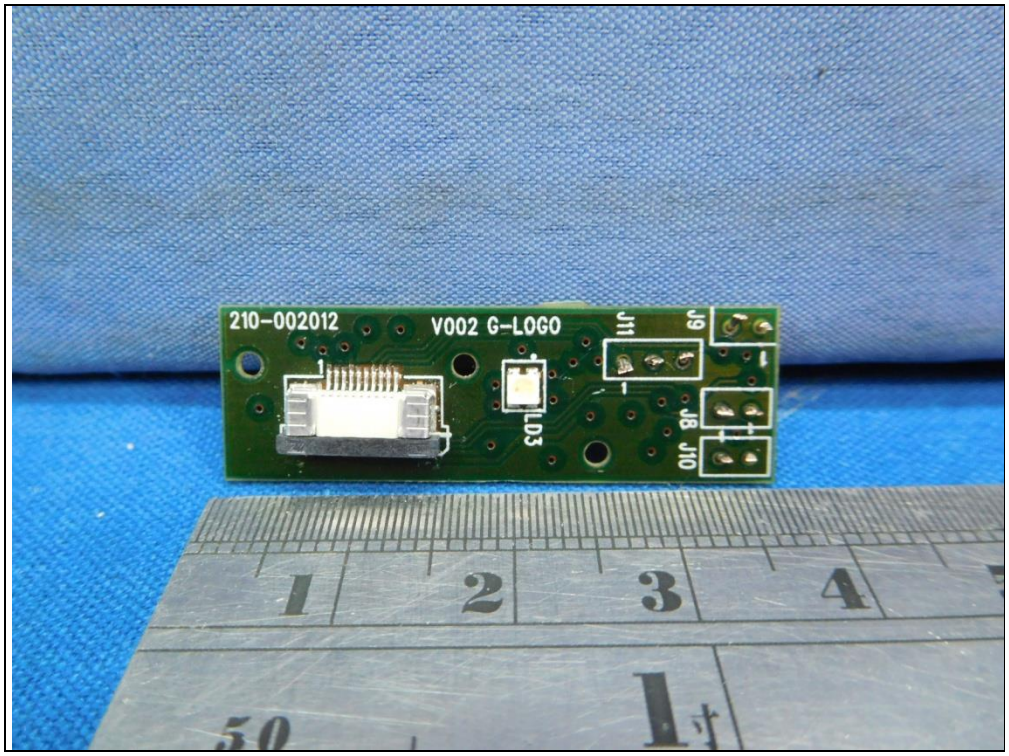
210-002012
V002 G-LOGO
J11
J9
LD3
J8
J10

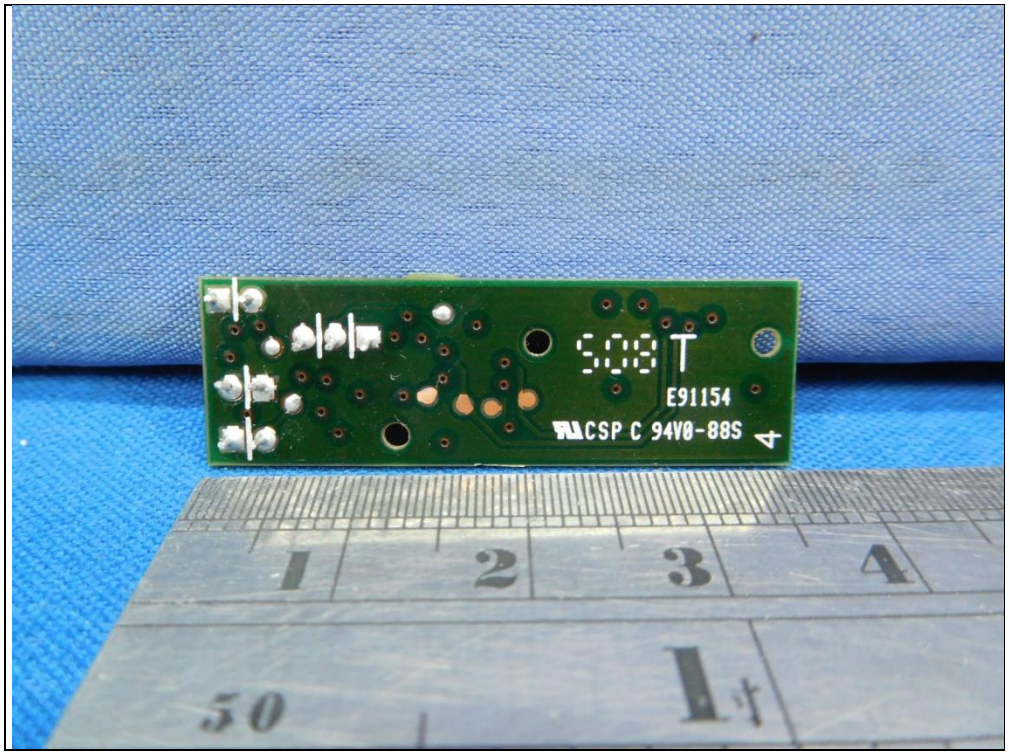
508T
E91154
CSP C 94V0-88S 4

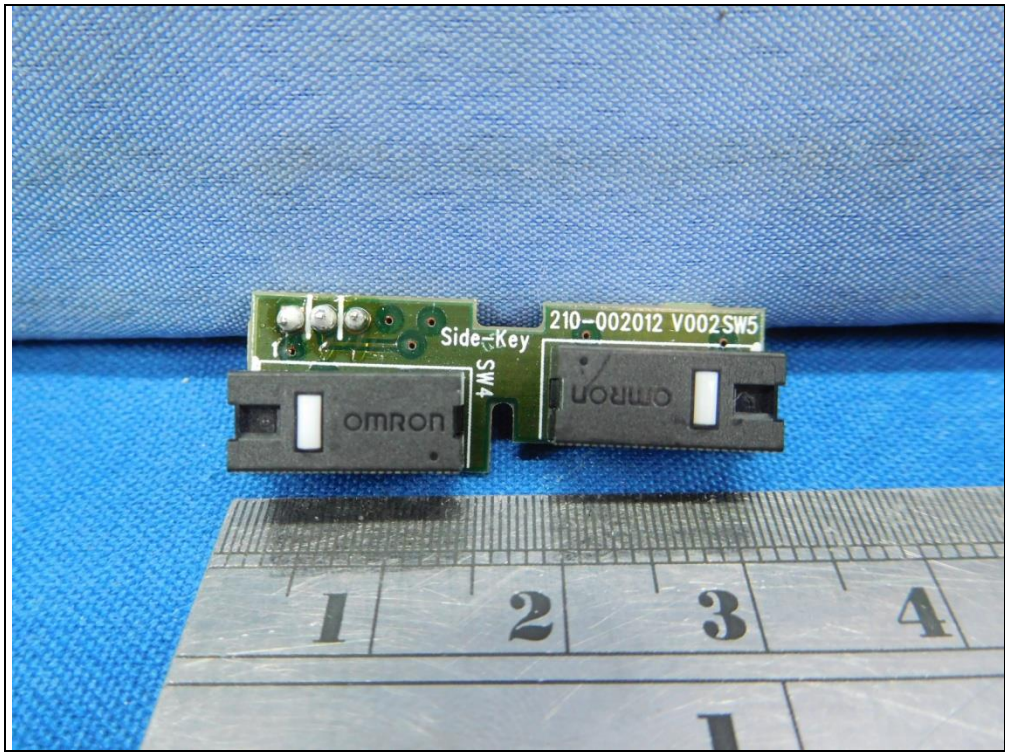
Side-Key
210-002012 V002SW5
SW4
OMRON
OMRON

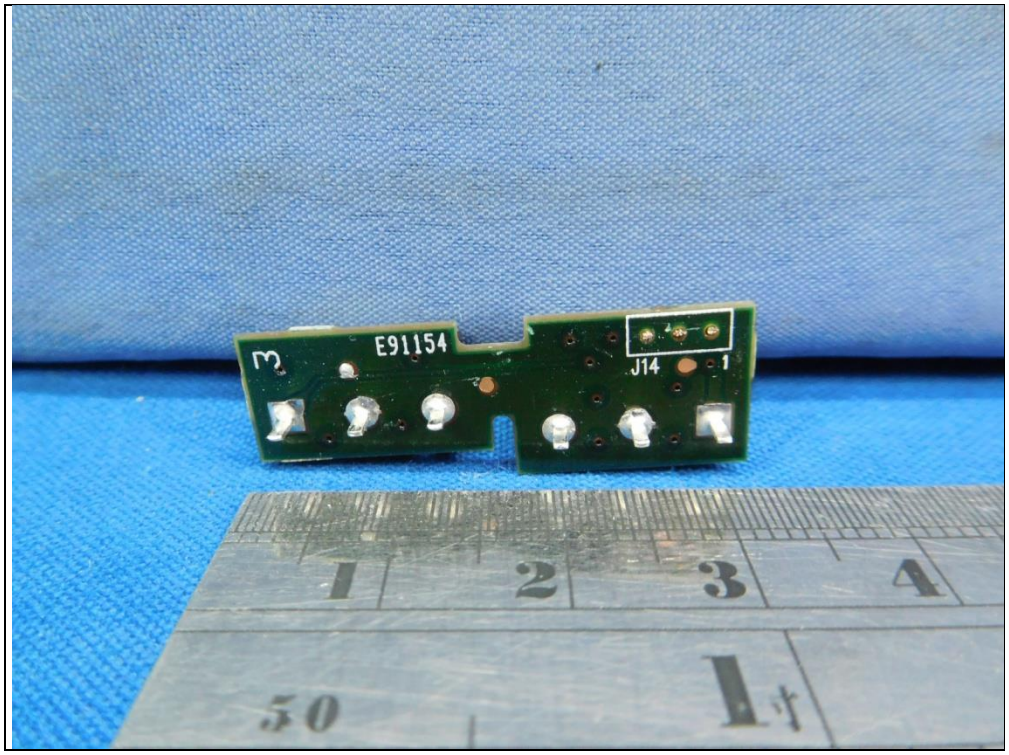
E91154
J14

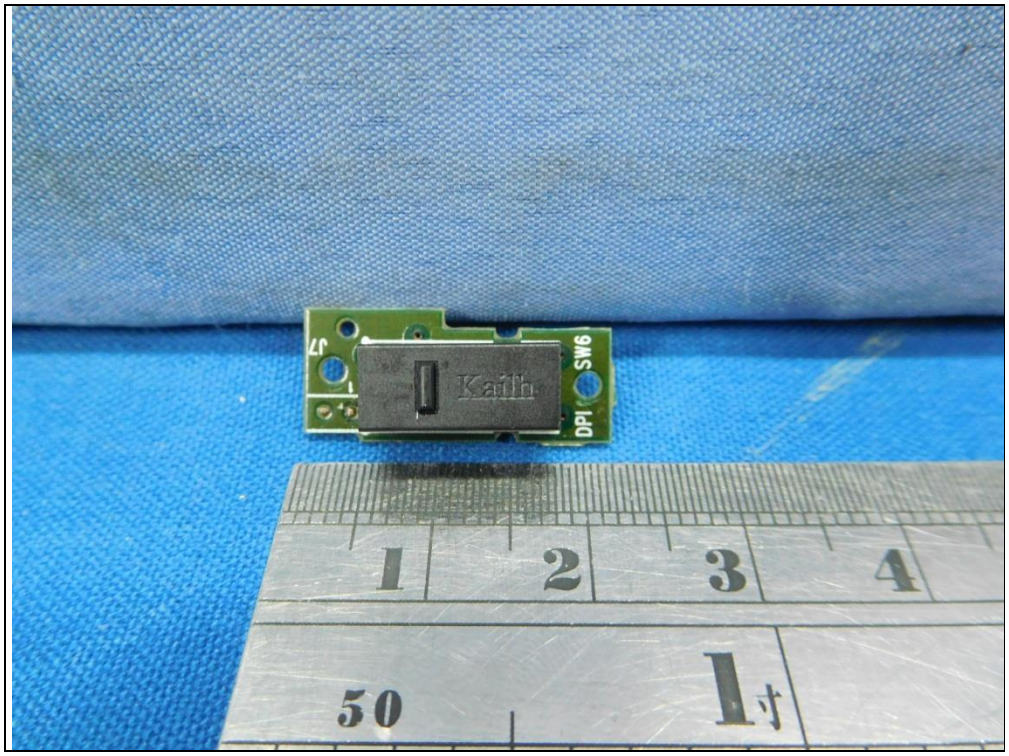
SW6
DPI
1
2
3
4
50

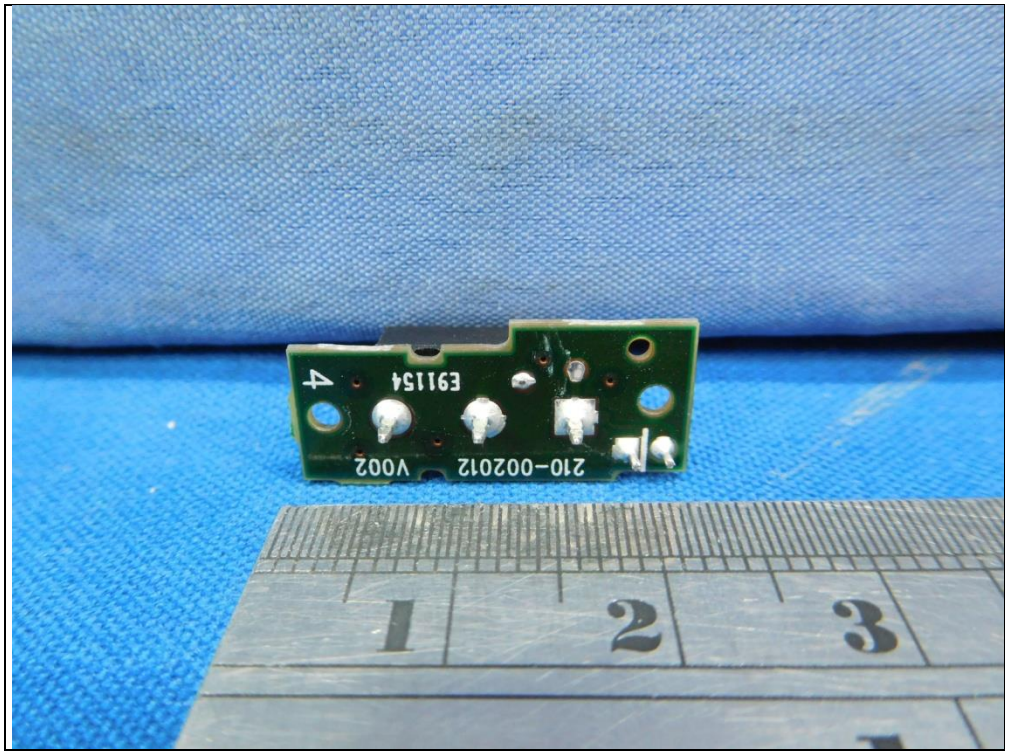
210-002012
V002
E91154
1
2
3

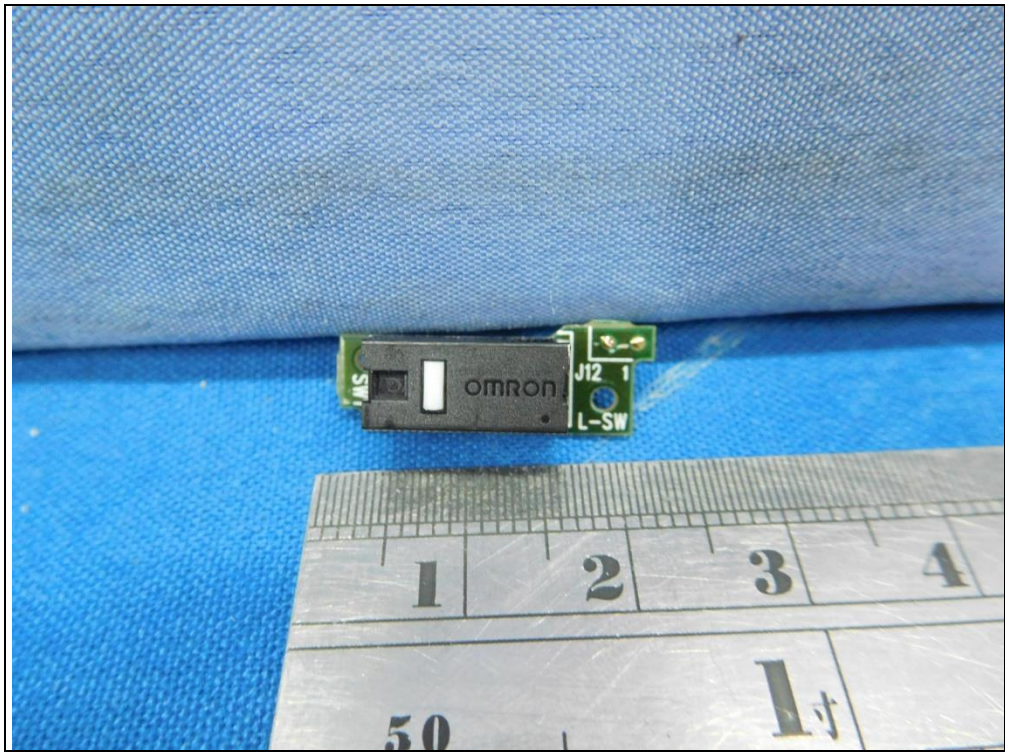
omron
J12
L-SW

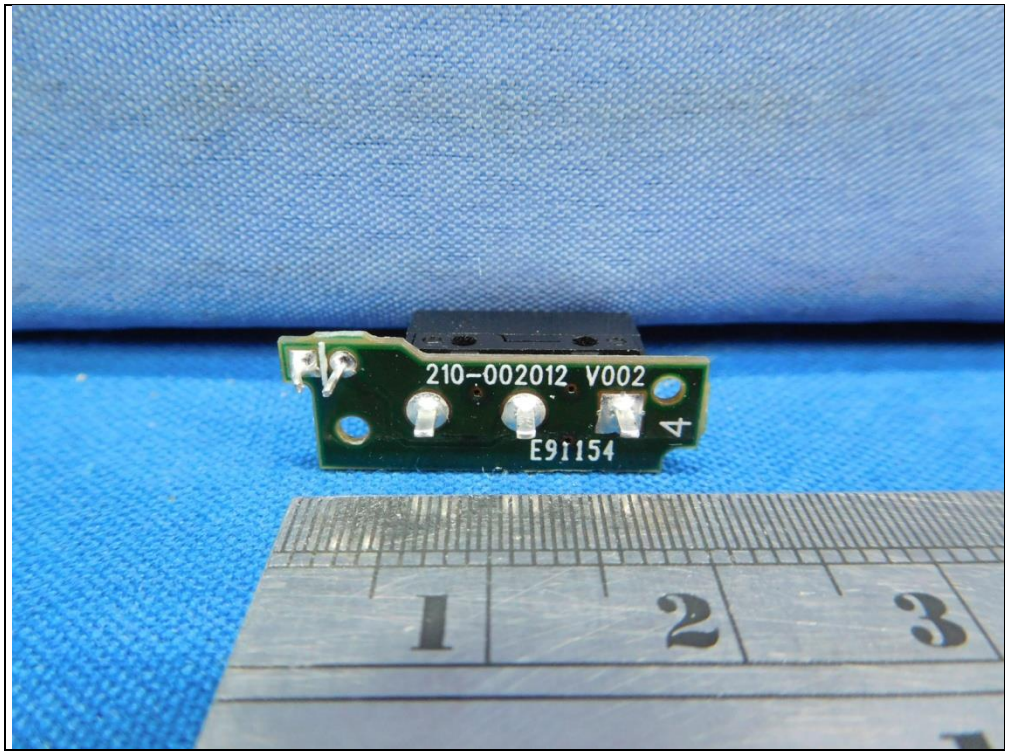
210-002012 V002
E91154

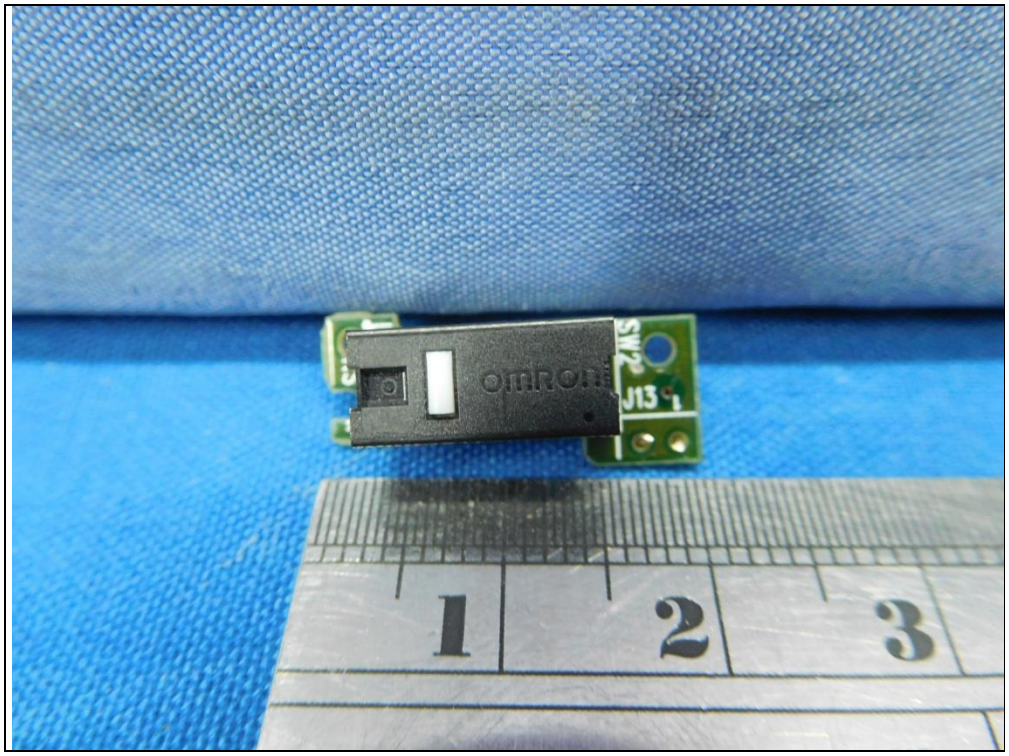
omron
SW2
J13
1
2
3

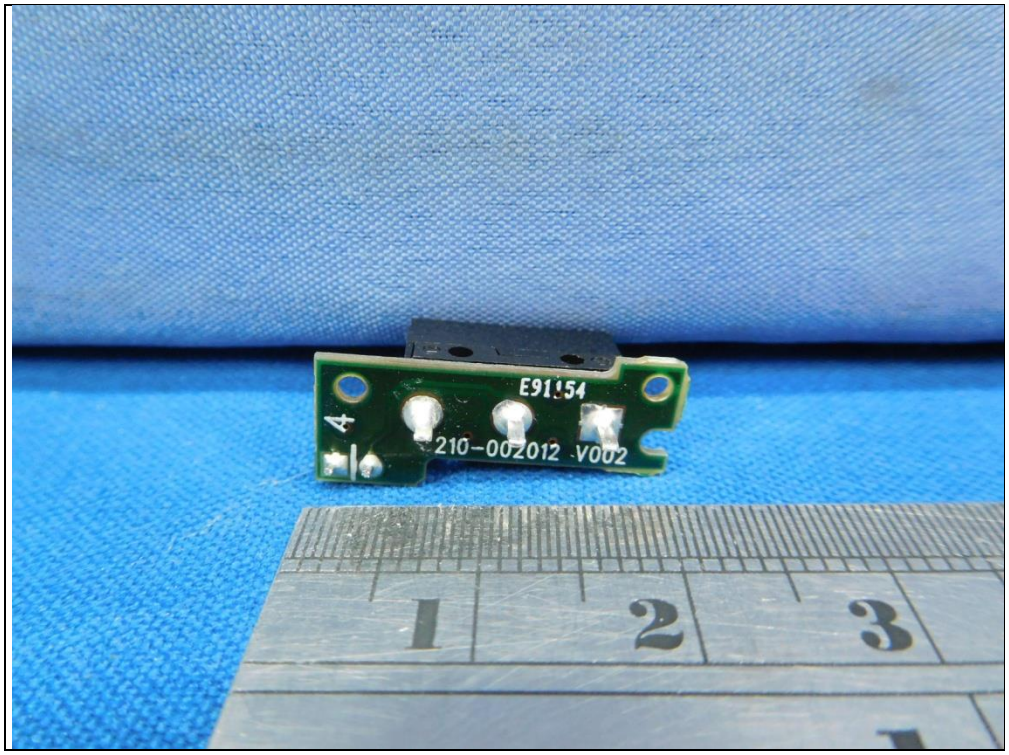
E91154
210-002012 V002
1
2
3

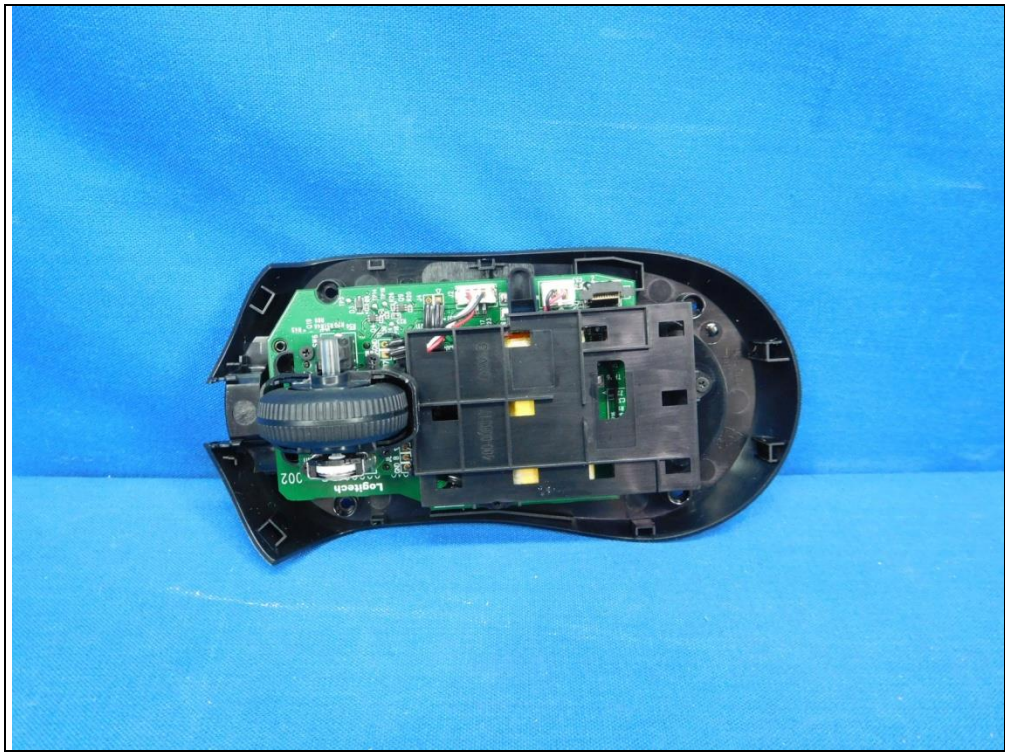
Logitech
302

HERO
Logitech
302

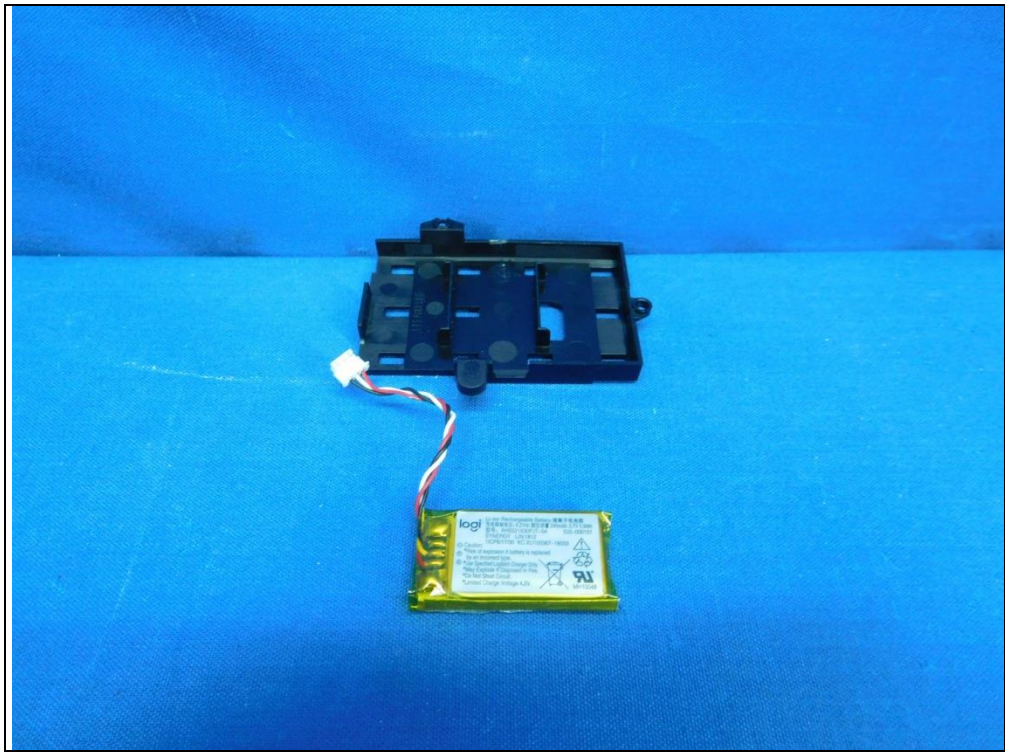

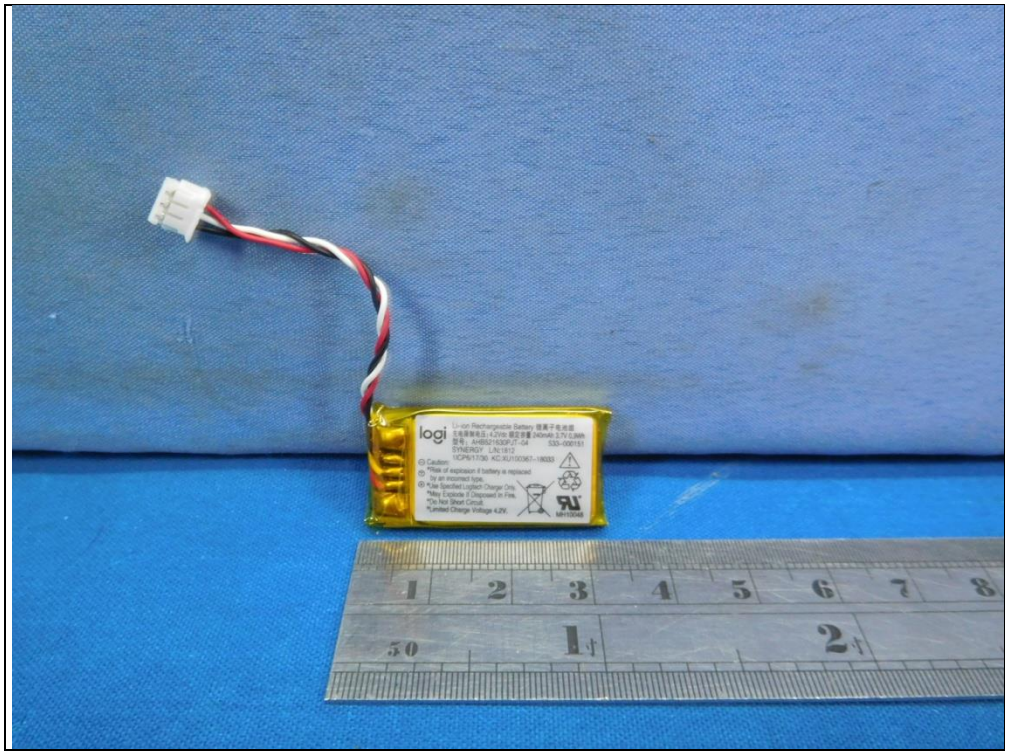
logi

logi
Li-ion Rechargeable Battery 锂离子电池组
充电限制电压:4.2Vdc 额定容量 240mAh 3.7V 0.9Wh
型号: AHB521630PJT-04 533-000151
SYNERGY L/N:1812
1ICP6/17/30 KC:XU100367-18033
Caution:
*Risk of explosion if battery is replaced by an incorrect type.
*Use Specified Logitech Charger Only.
*May Explode If Disposed In Fire.
*Do Not Short Circuit.
*Limited Charge Voltage 4.2V.
MH10048

+AHB521630
9B05T86-0437
0.9Wh

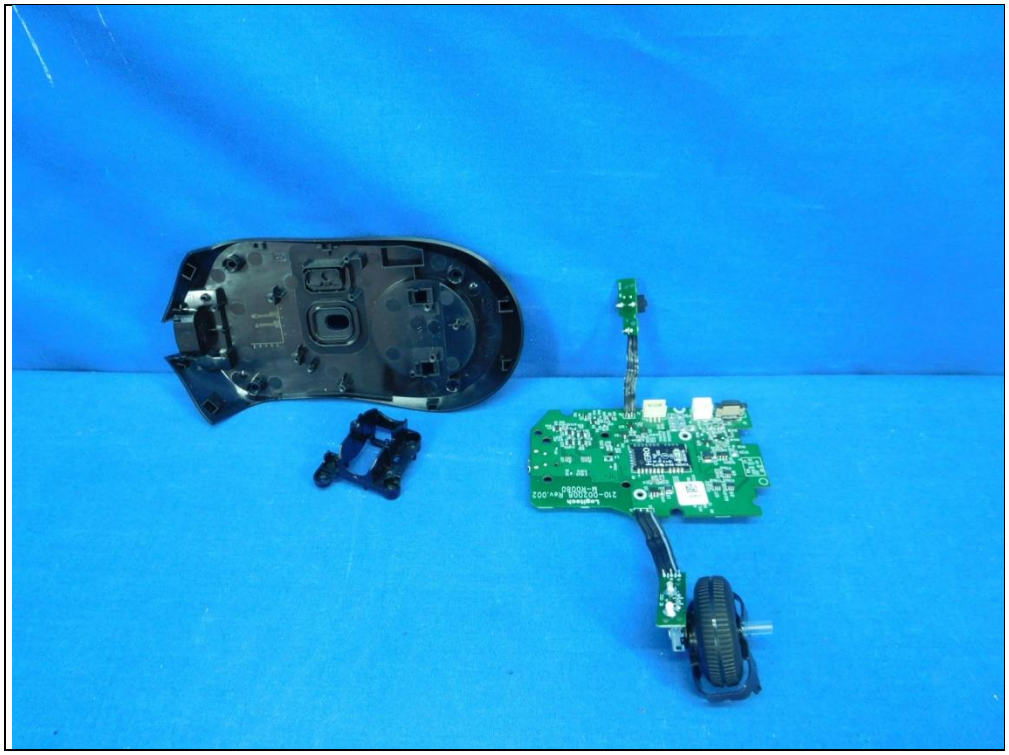

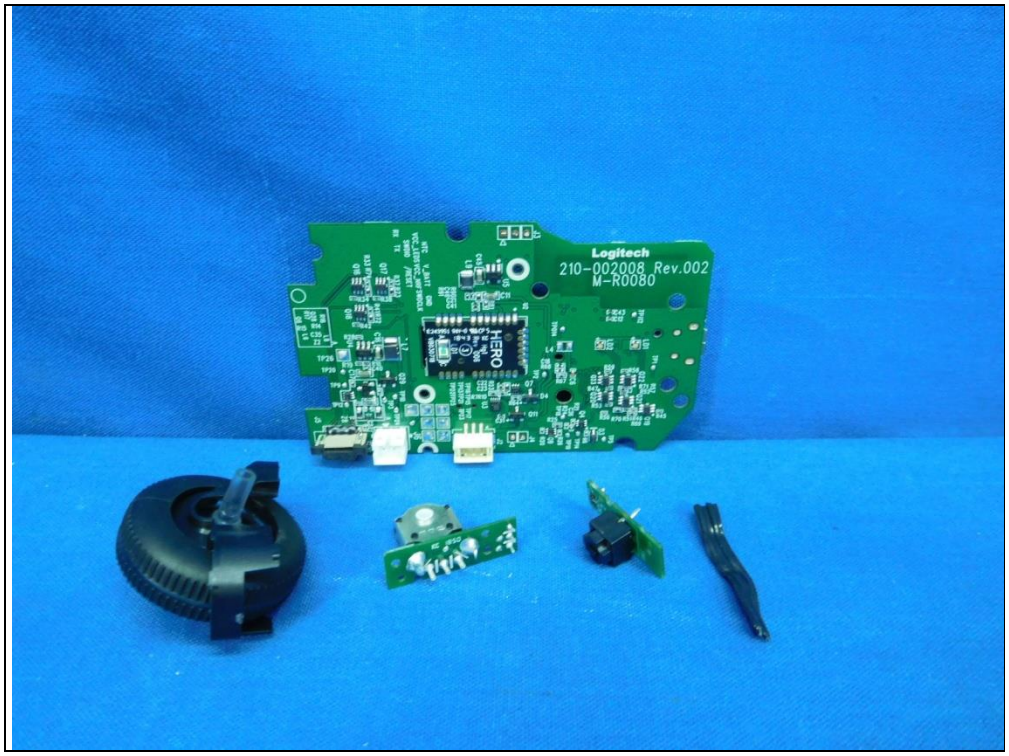
Logitech
210-002008 Rev.002
M-R0080
HERO

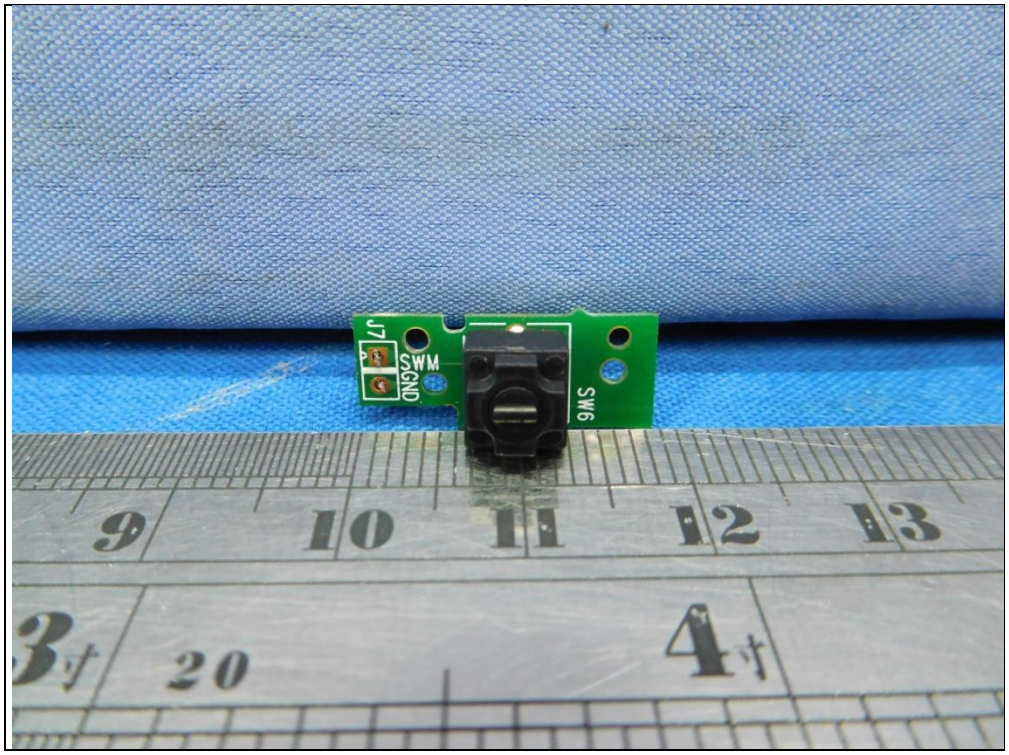
J7
WM
GND
SW6
9
10
11
12
13
3
20
4

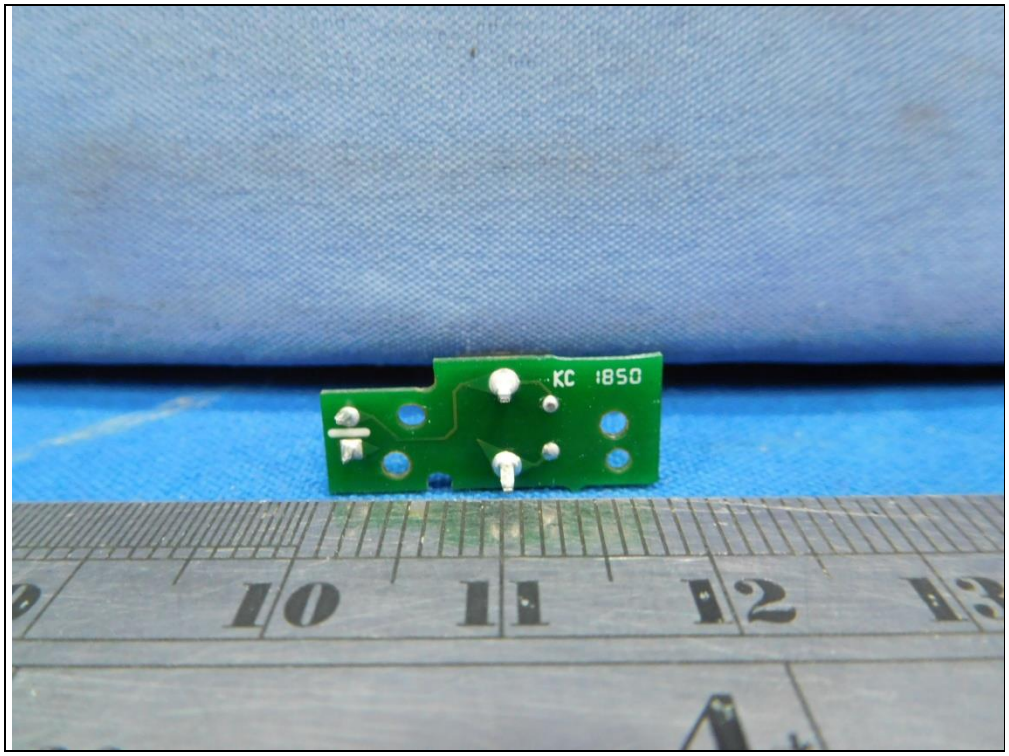
KC 1850

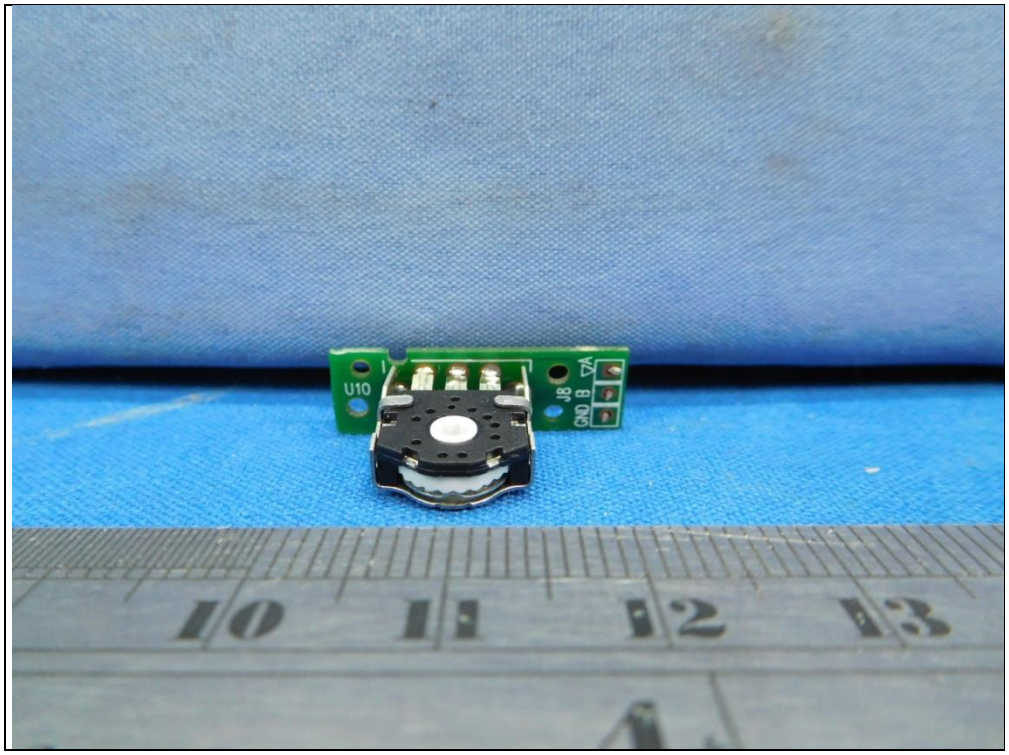
U10
J8
GND B
17A

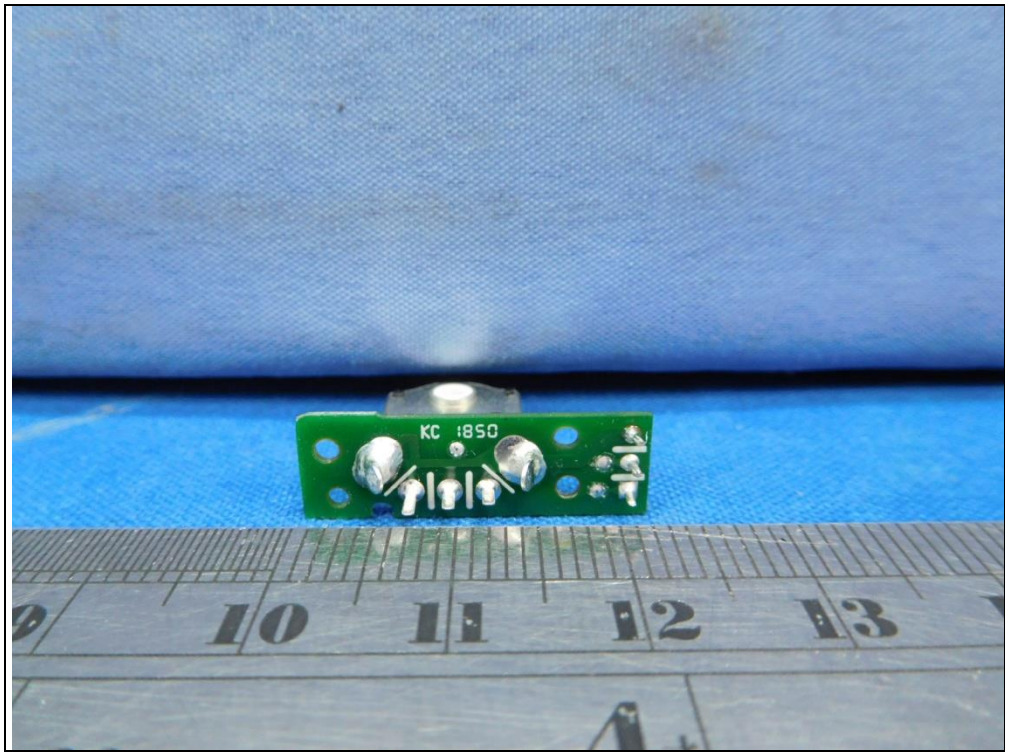
KC 1850

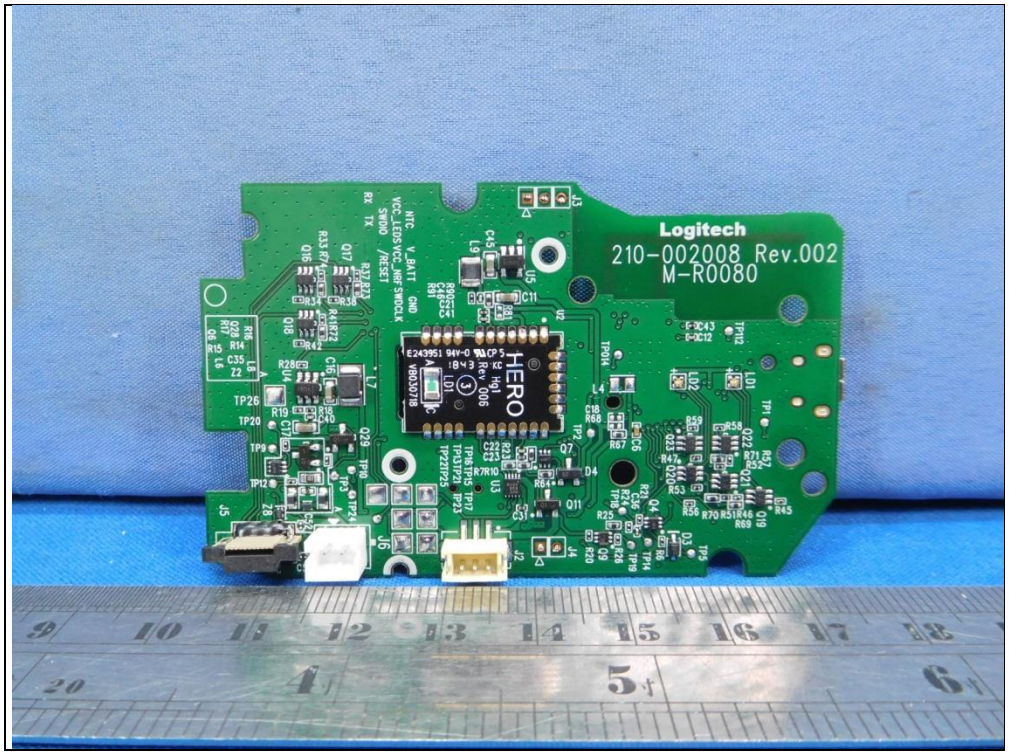
Logitech
210-002008 Rev.002
M-R0080
HERO

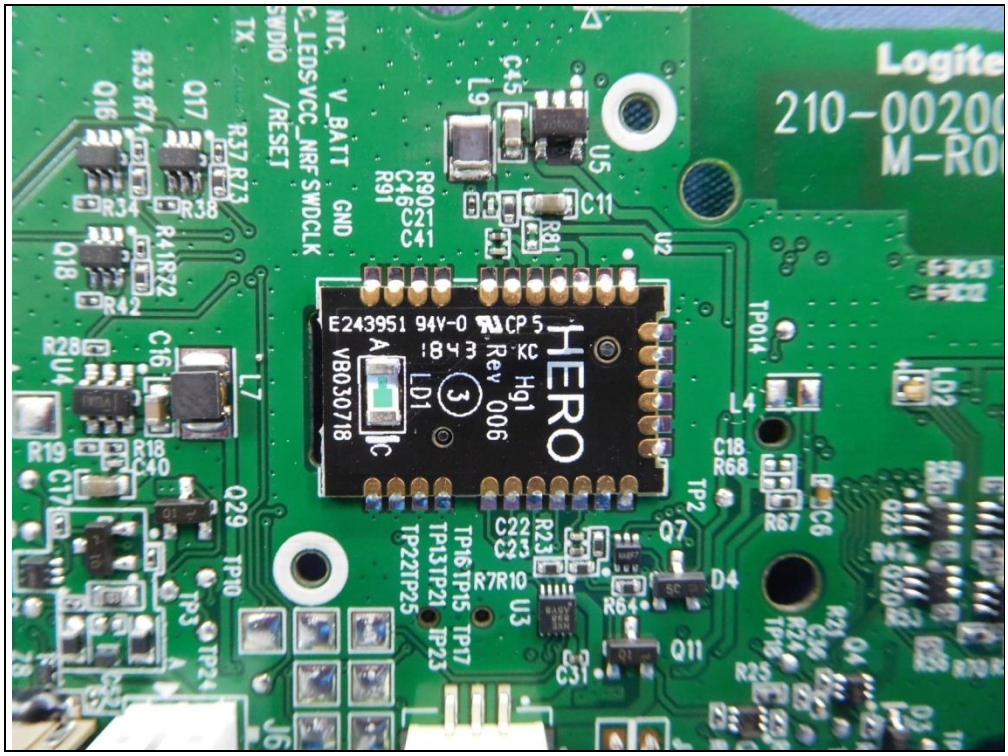
Logite
210-00200
M-RO
NTC
V_BATT
GND
C_LED
SVCC_NRF
SWDCLK
SWDIO
/RESET
TX
E243951 94V-0
CP 5
KC
HERO
Hg1
Rev 006
V803071B
LD1
U5
U2
U3
U4
L9
L7
L4
L2
C45
C11
C16
C18
C6
C22
C23
C31
C40
R90
C46
C21
C41
R91
R81
R23
R7
R10
R64
R67
R68
R28
R19
R18
R34
R38
R37
R73
R33
R41
R72
R42
Q16
Q17
Q18
Q29
Q7
Q11
D4
TP2
TP3
TP10
TP14
TP16
TP15
TP17
TP13
TP21
TP22
TP25
TP23

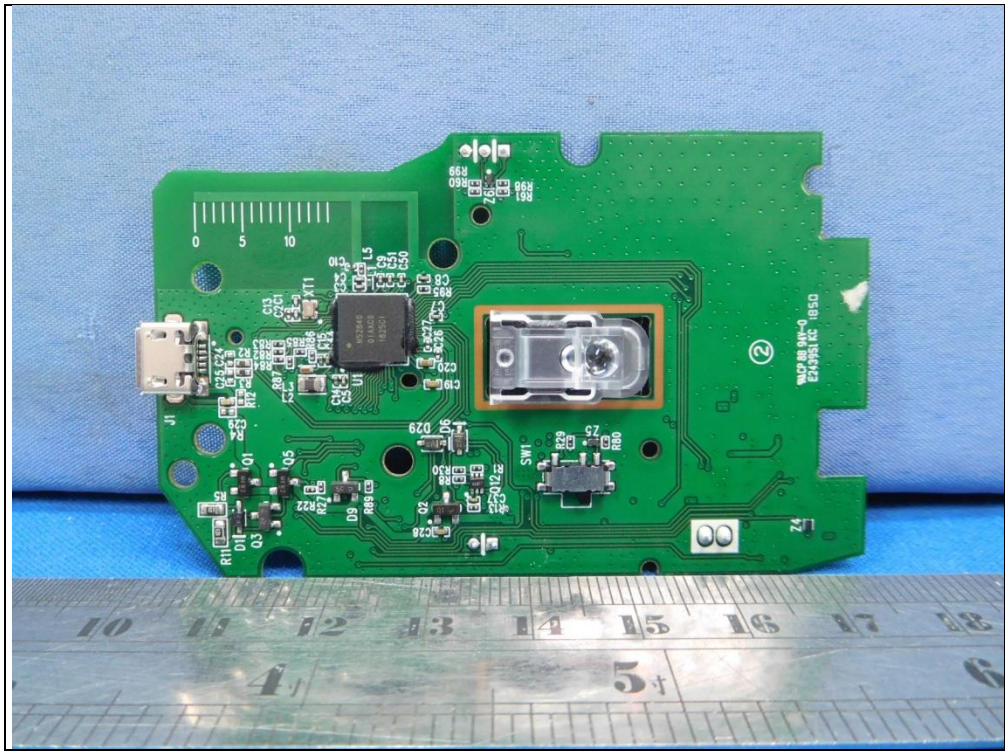

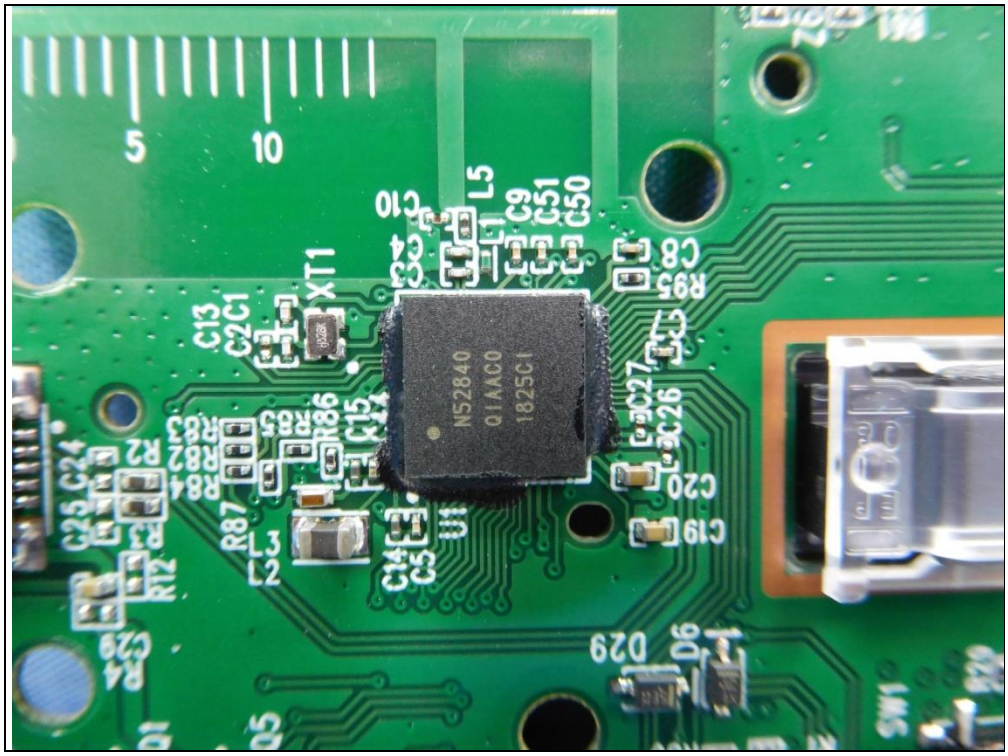
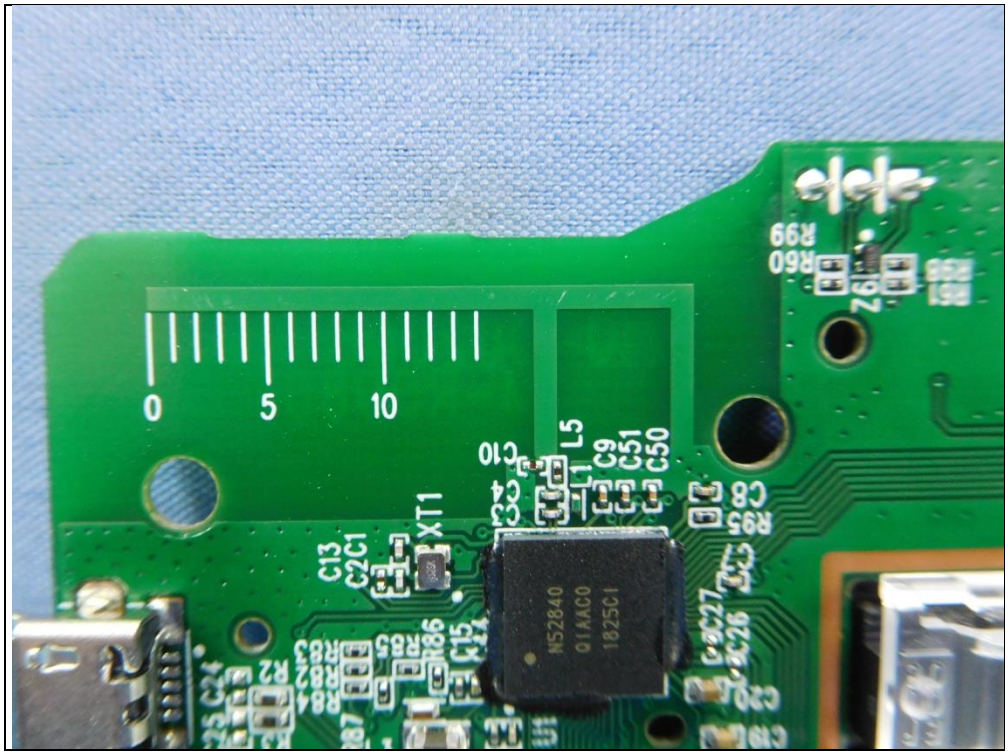
antenna