M705
KG176
OFF ON

M/N: M-R0073
Made In China
1.5v AA
BATTERY INSERT
1.5v AA
P/N:810-005897
PID:LZ734P1
201-
XXXXXX
IC: 4418A-MR0073
FCC ID: JNZMR0073
Rating: 1.5V⎓100mA

FCC ID: JNZMR0073
Rating: 1.5V⎓100mA

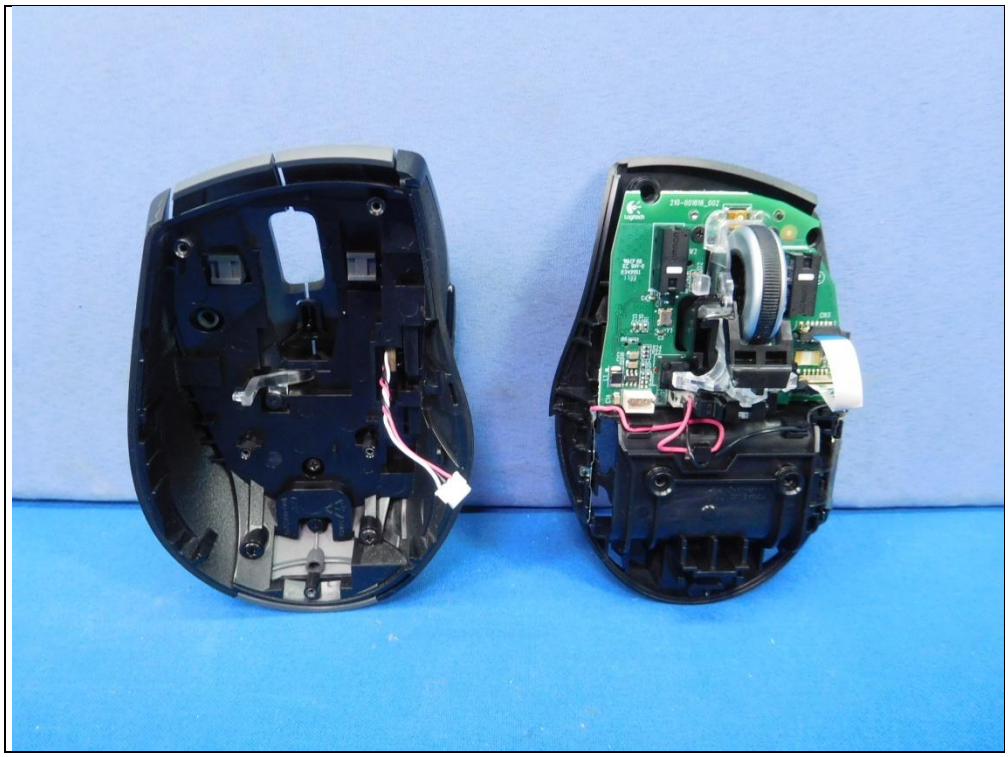

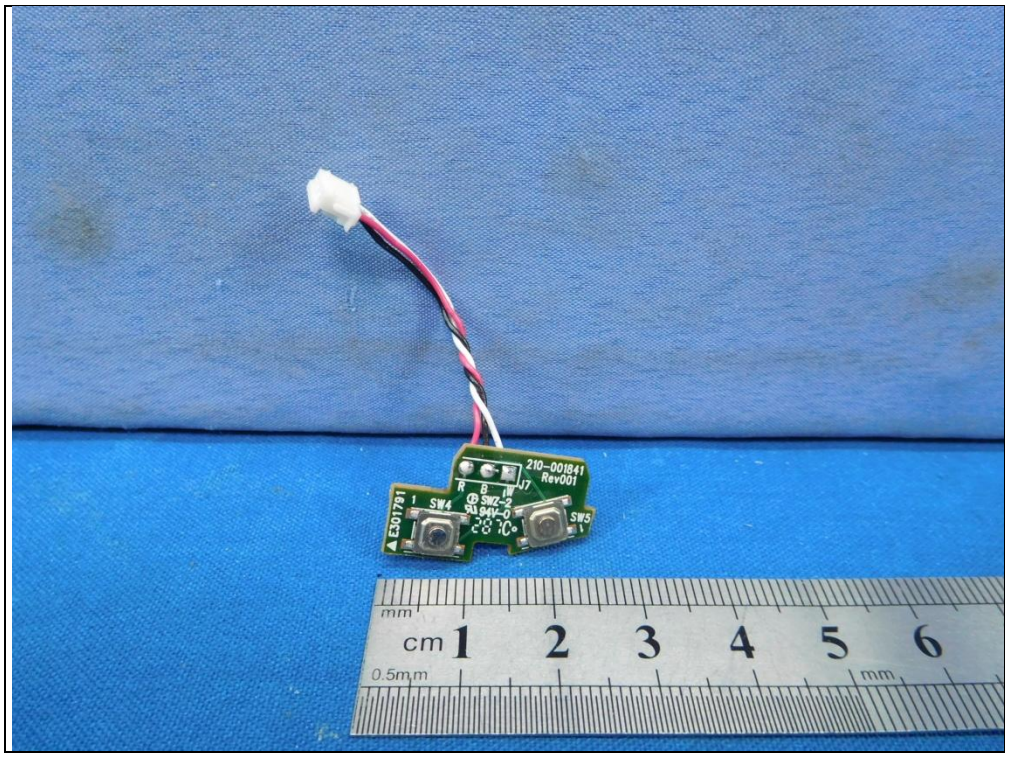
210-001841
Rev001
SW4
SW5
mm
cm 1 2 3 4 5 6
0.5mm

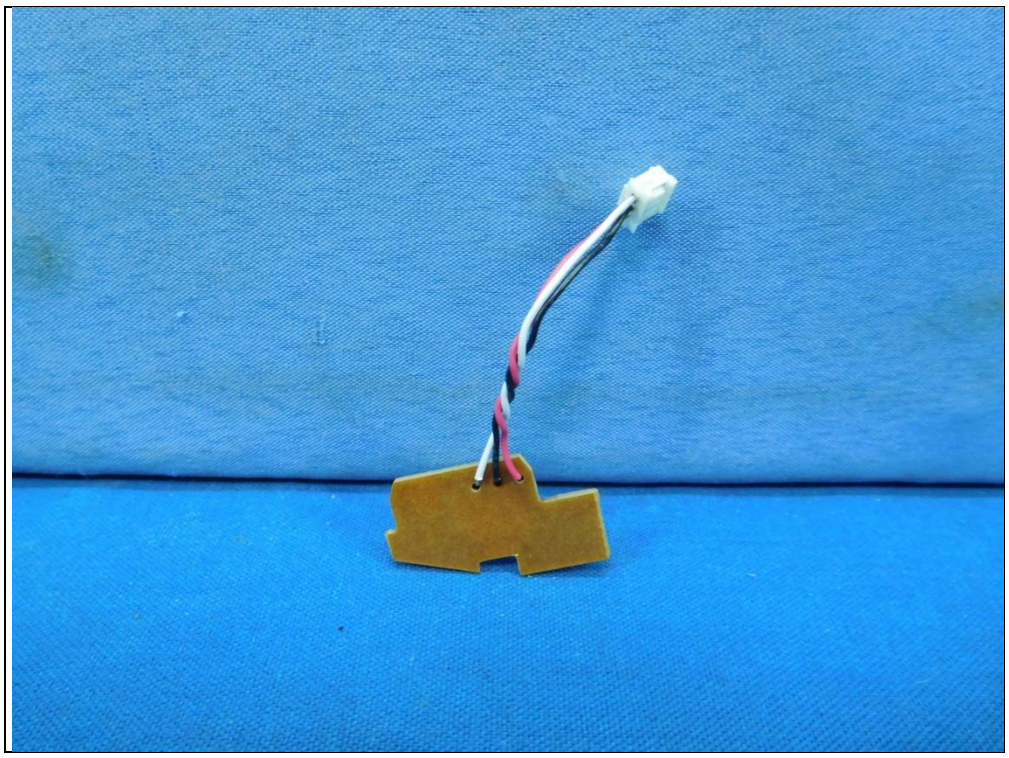

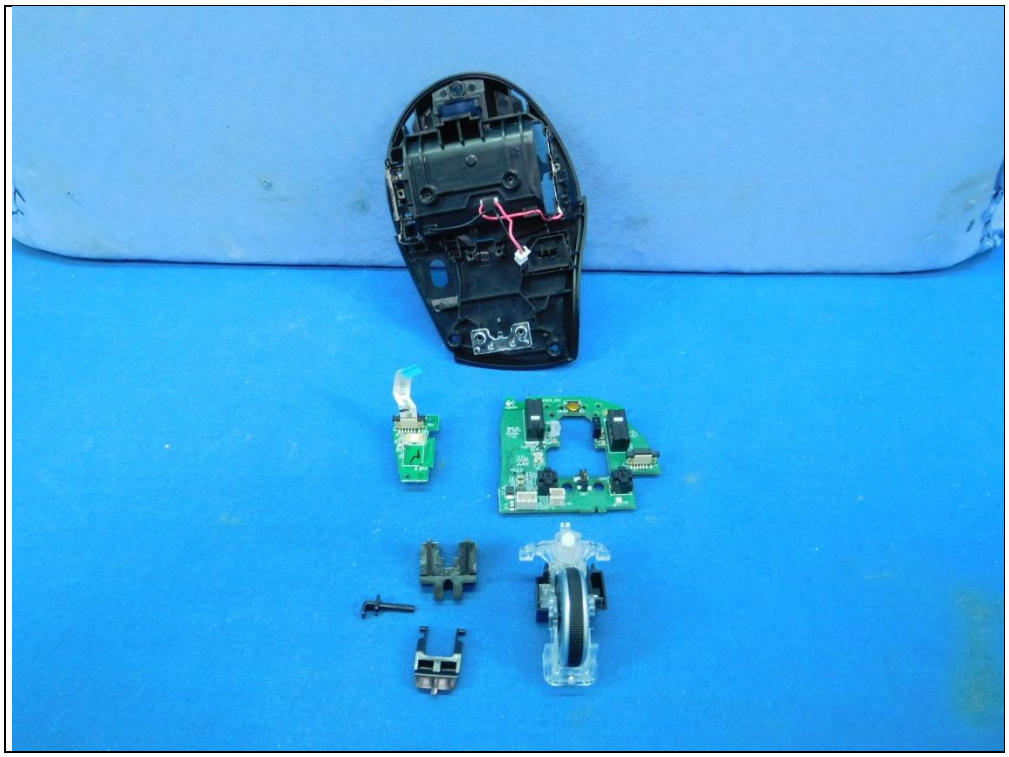

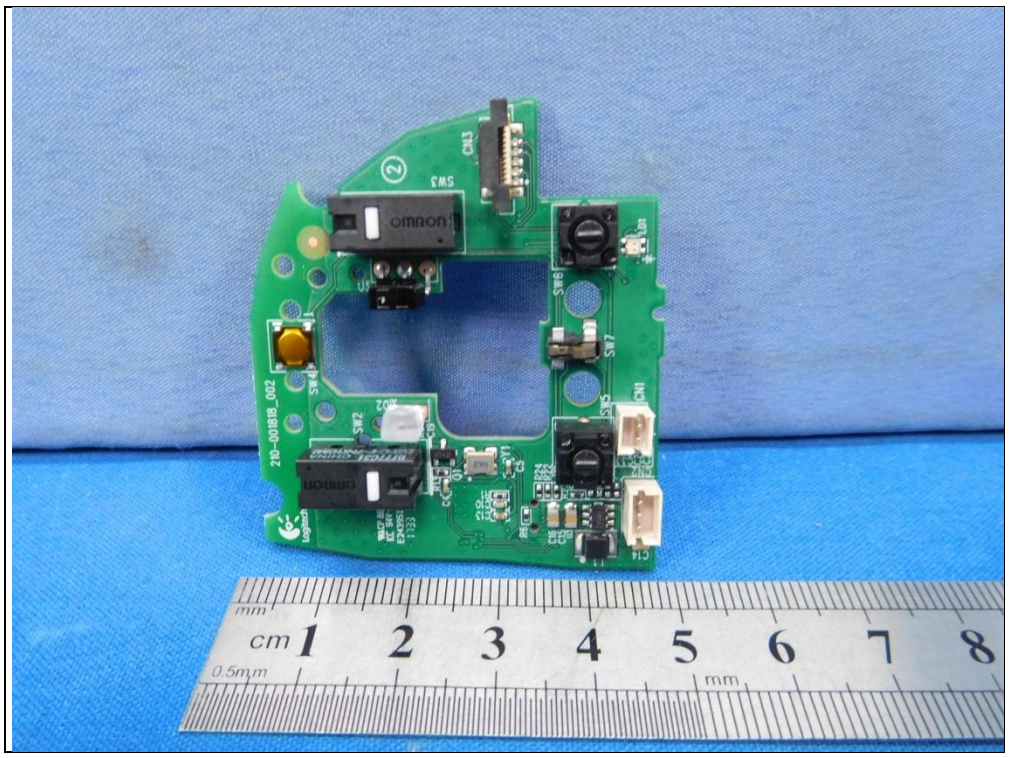
omron
cm 1 2 3 4 5 6 7 8
mm
0.5mm

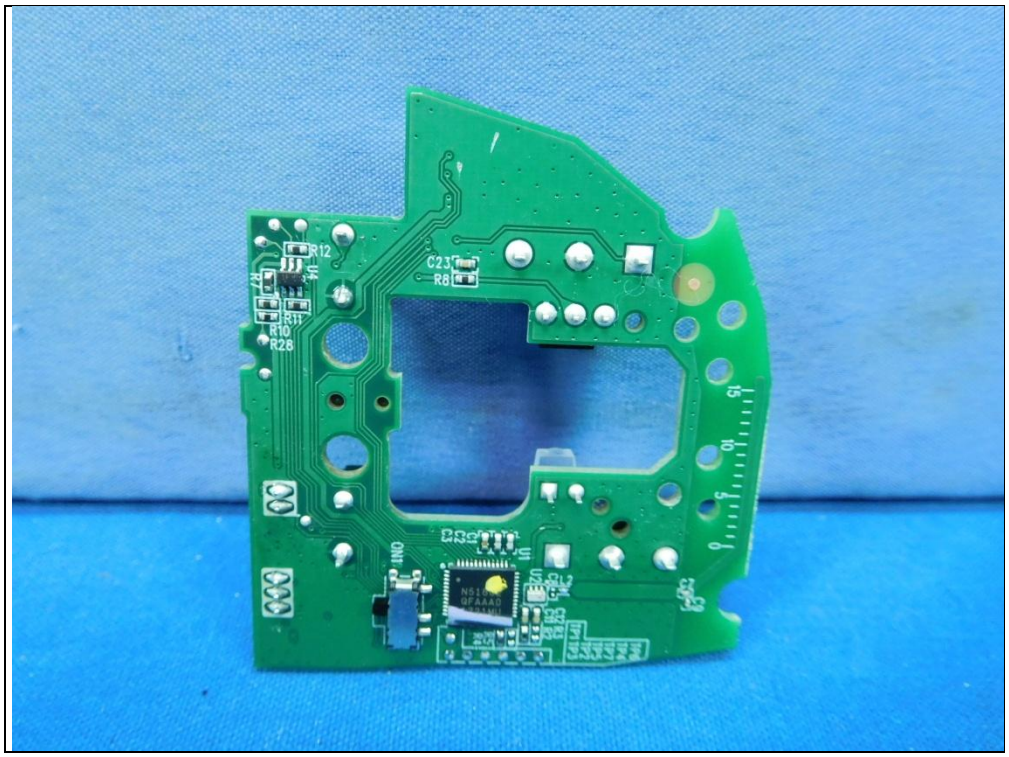
R12
C23
R8
R11
R10
R28

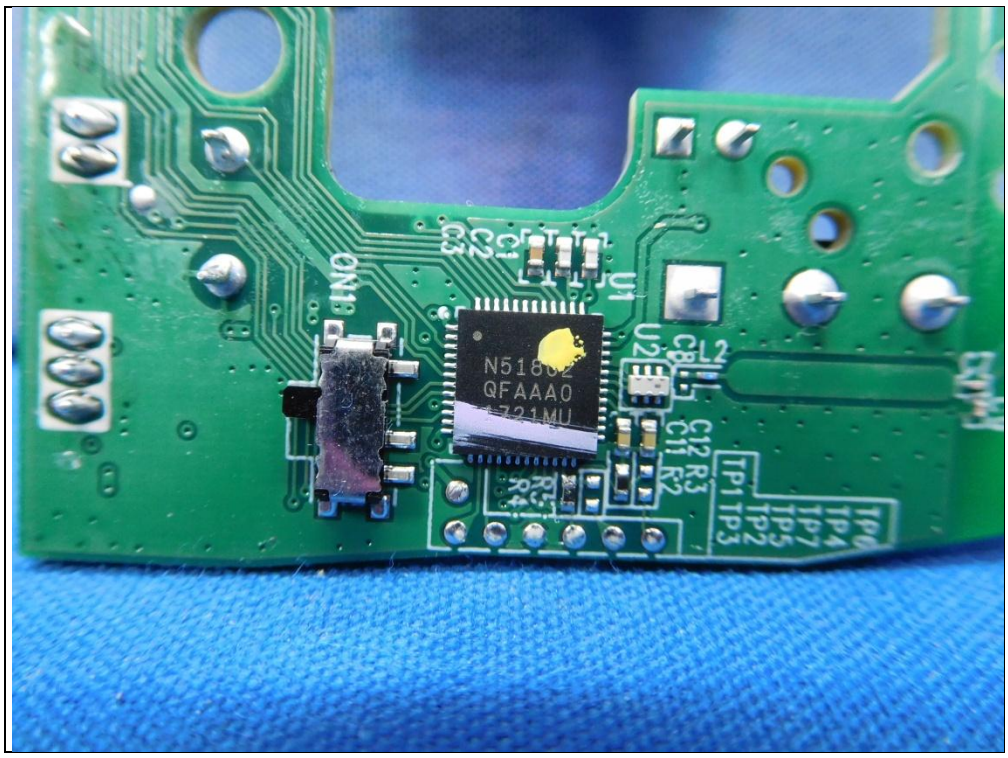
ON1
C3
C2
C1
U1
U2
C8
L2
C12
C11
R3
R2
TP1
TP3
TP2
TP5
TP7
TP4
TP6

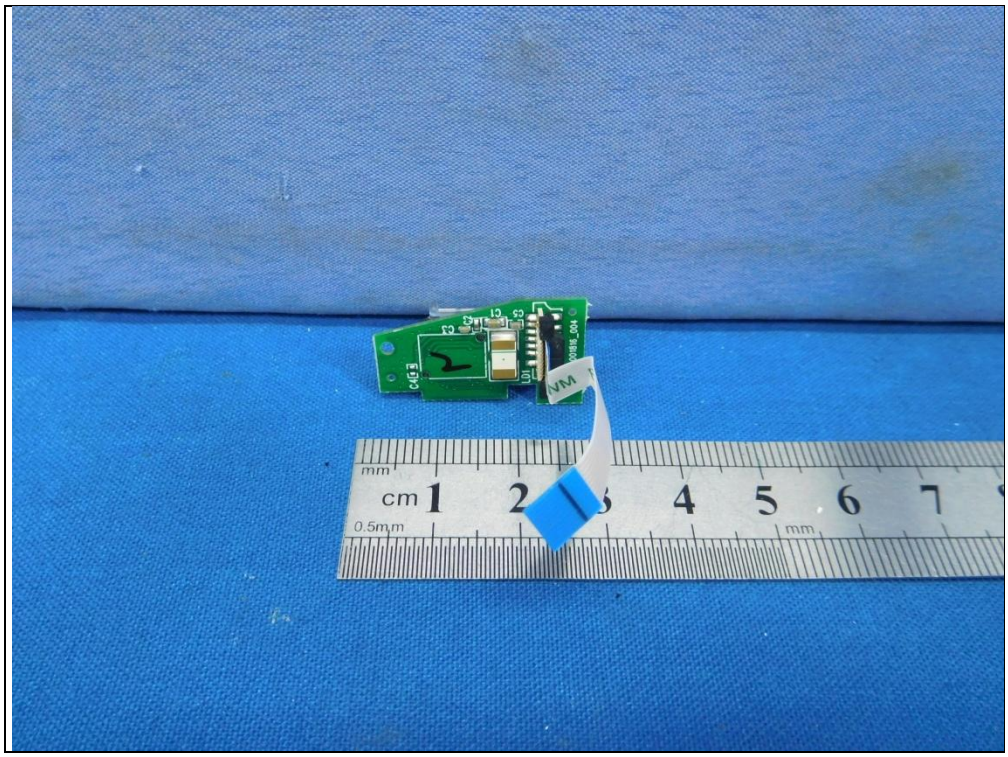
mm
cm
1
2
4
5
6
7
0.5mm
mm

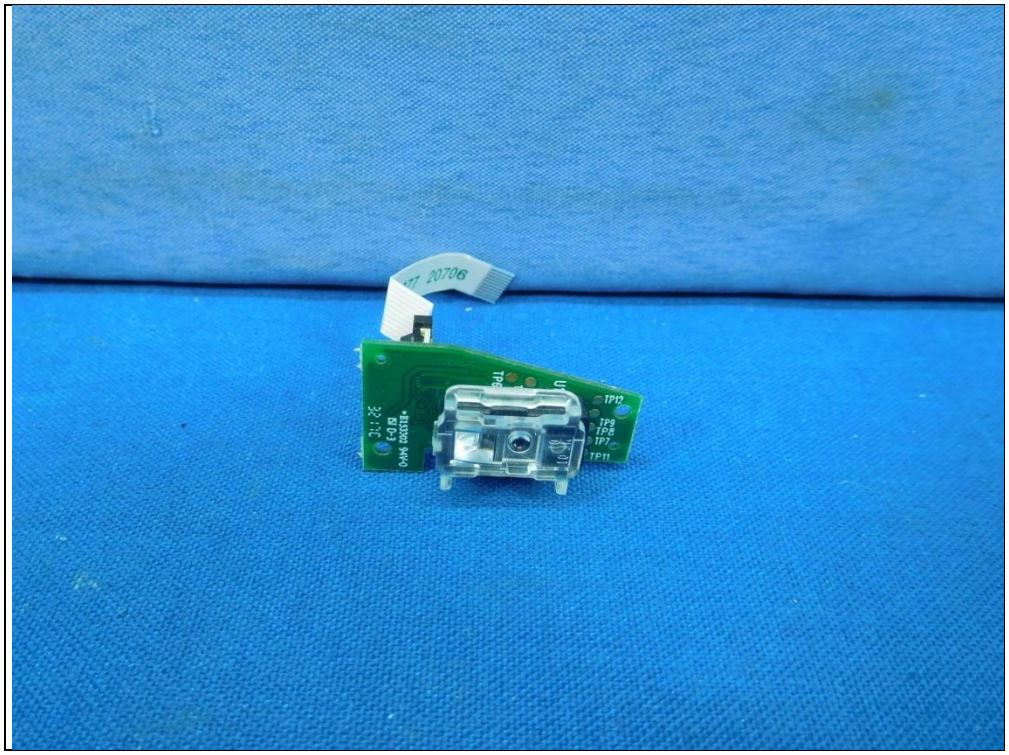
20706
TP12
TP9
TP8
TP7
TP11