950330H05

WARNING !
Logitech
Some experts believe that use of any keyboard may cause serious injury to hands, wrists, arms, neck or back. If you feel pain, numbness, weakness in these areas see a qualified health professional.
TO REDUCE THE RISKS OF SUCH INJURIES FOLLOW THESE PRECAUTIONS:
• Take frequent short breaks. Get up and walk around at least a couple of times every hour.
• Vary your tasks throughout the day.
• Keep your shoulders relaxed with your elbows at your side. Position your keyboard and mouse so you don't have to reach.
• Adjust your chair and keyboard so your wrists are straight.
• Avoid resting your wrists on sharp edges. If you use a wrist or palm rest don't use it while typing.
For additional information that may reduce your risk of injury read the Comfort Guidelines included with this keyboard. If you need an additional copy of the comfort guidelines call Logitech's Customer Support (refer to user's guide), or visit our web site at www.logitech.com/comfort 644266-0100

P/N:867682-0403
Project Name:Eagleray 4
S/N:PBI- 022
Date:2006/02/20
Made In China
FW:B0001
PCB:Rev 0.3
RFID:Rev 0.4

950330H05

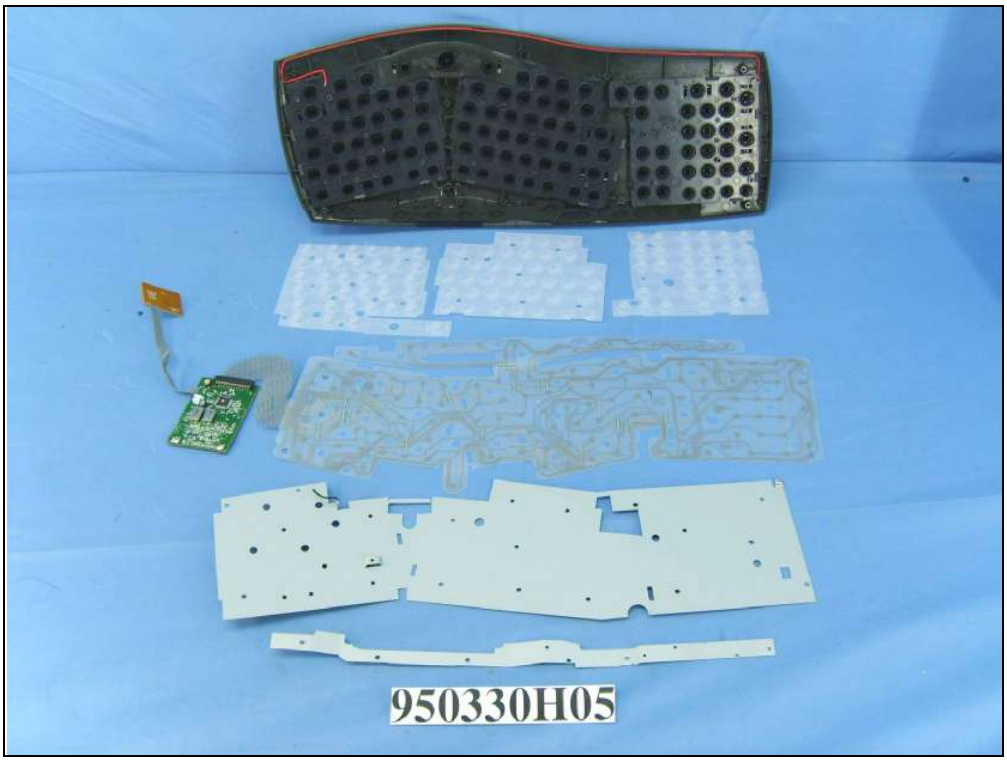
950330H05

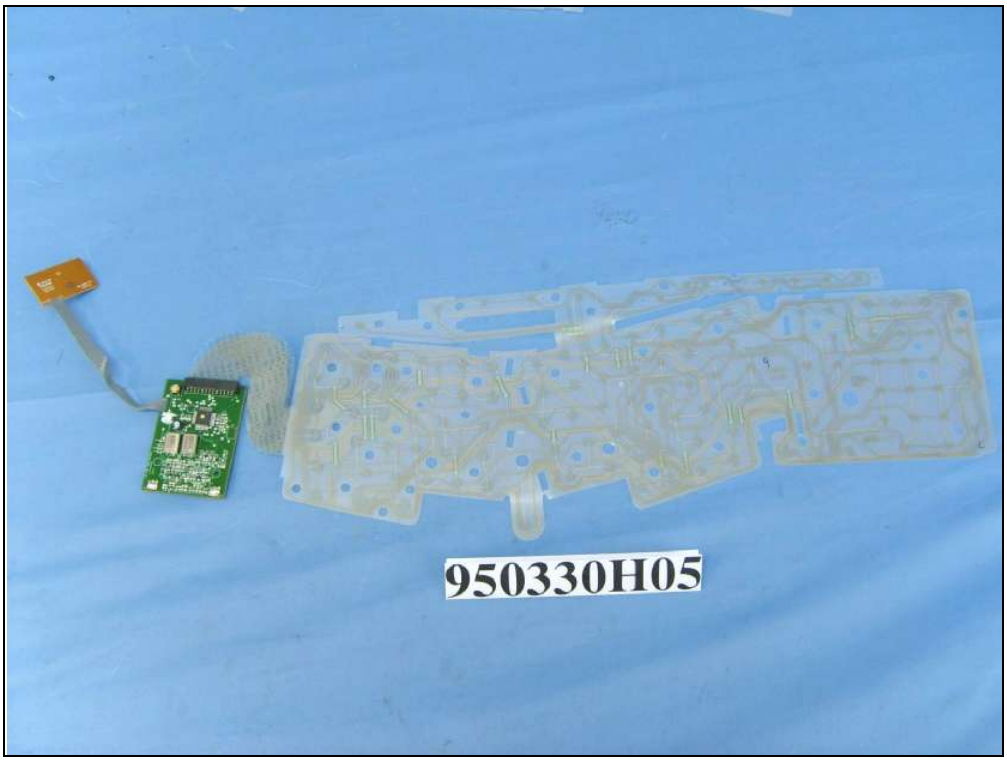
950330H05

950330H05

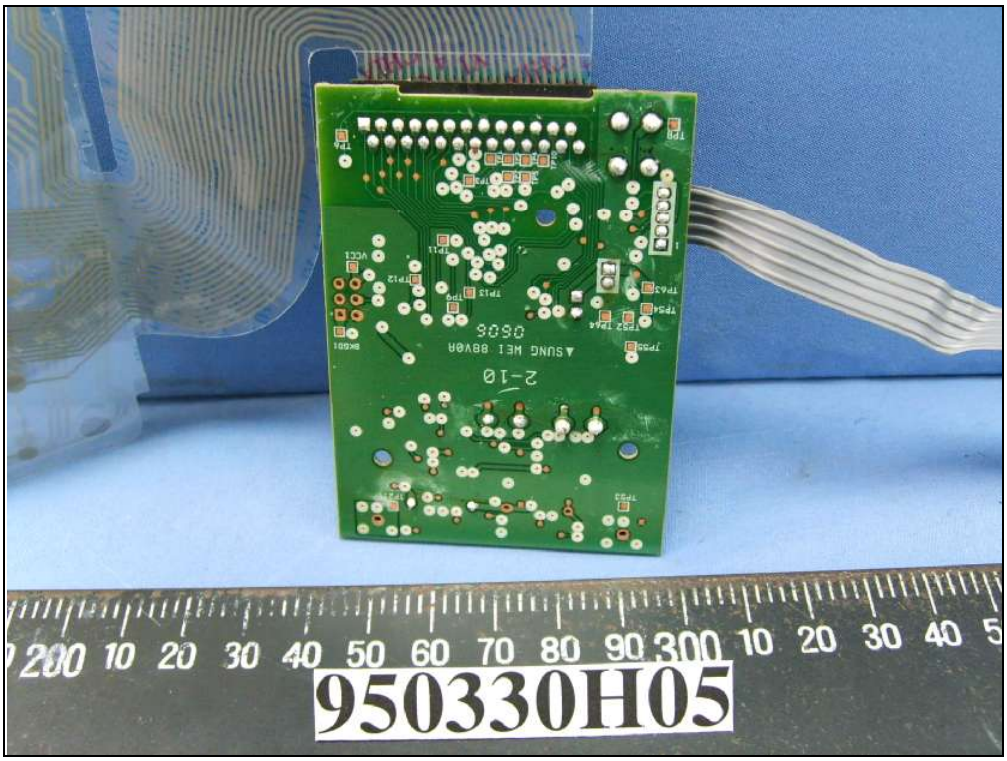
200 10 20 30 40 50 60 70 80 90 300 10 20 30 40 5
950330H05

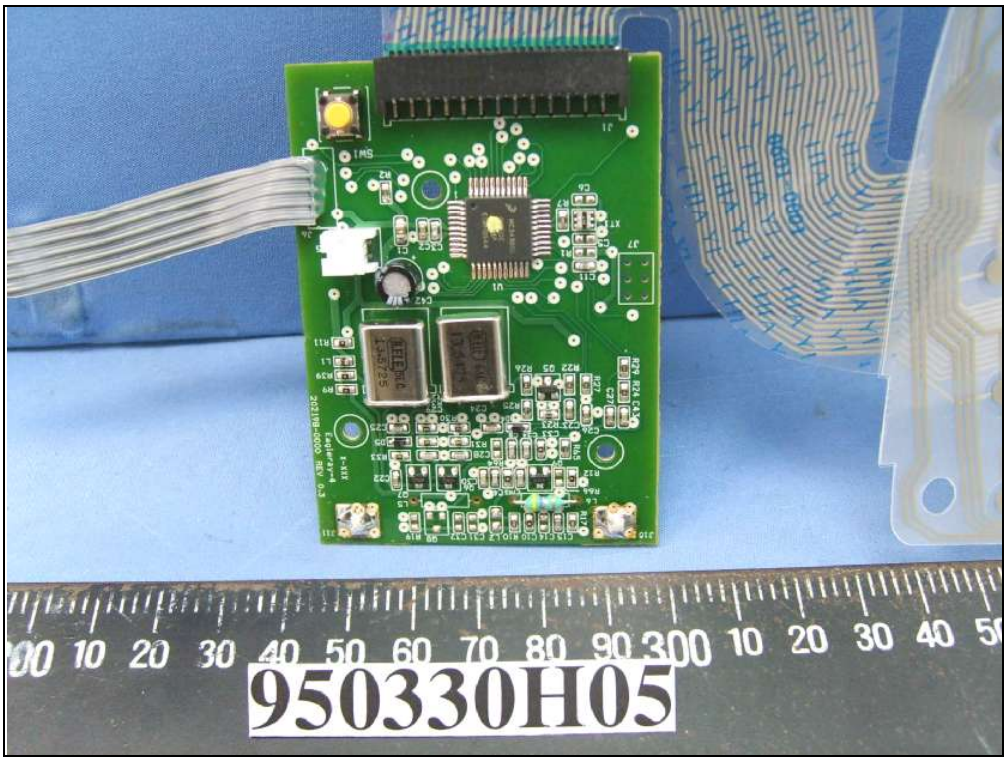
950330H05

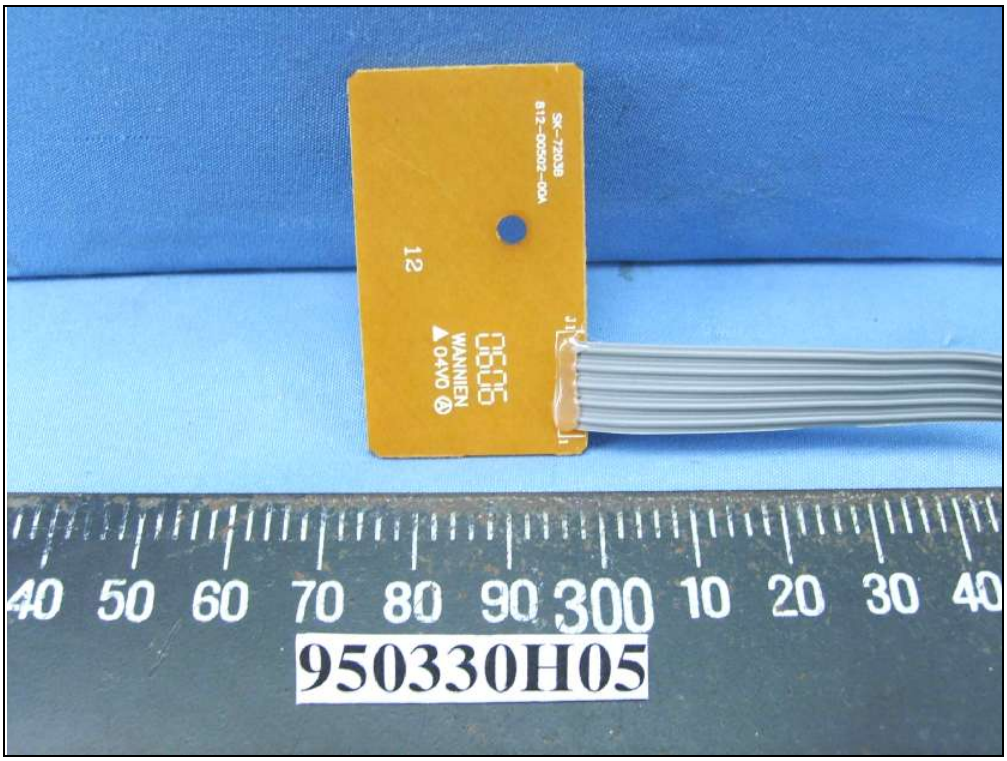
950330H05

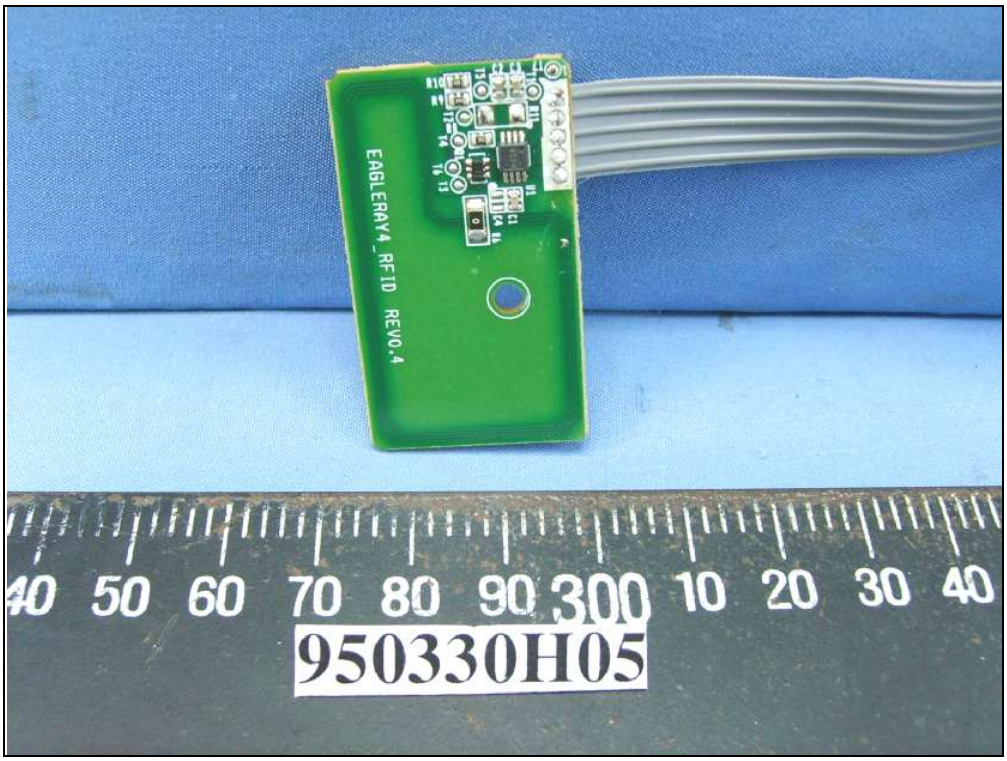
EAGLERAY4_RFID REV0.4
950330H05

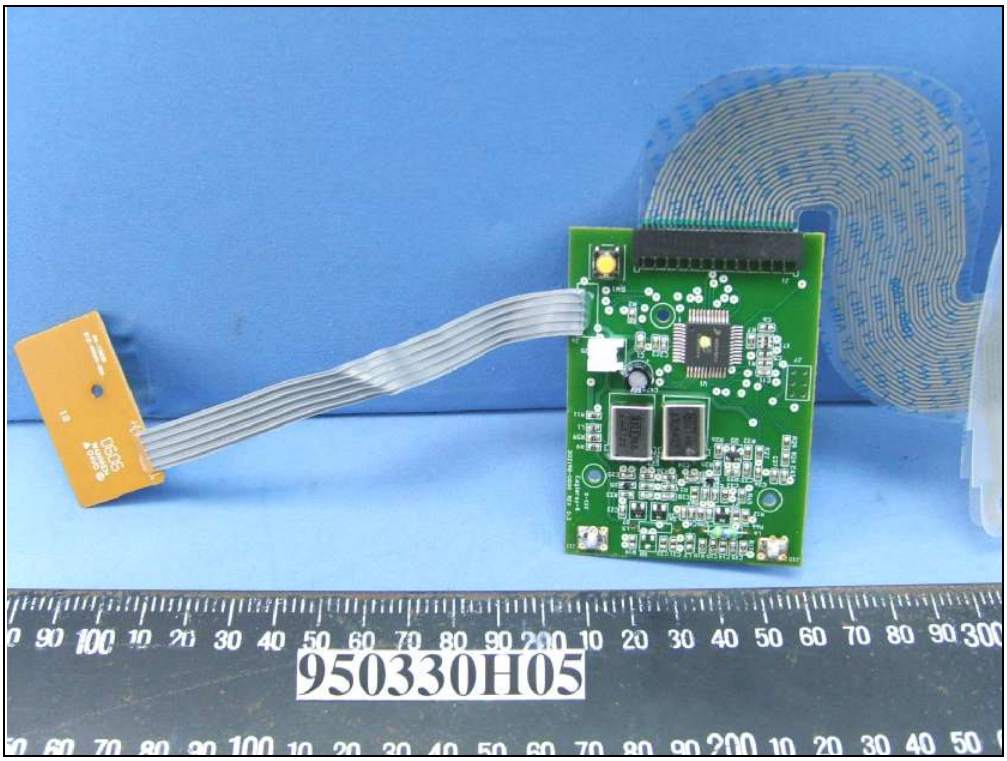
950330H05