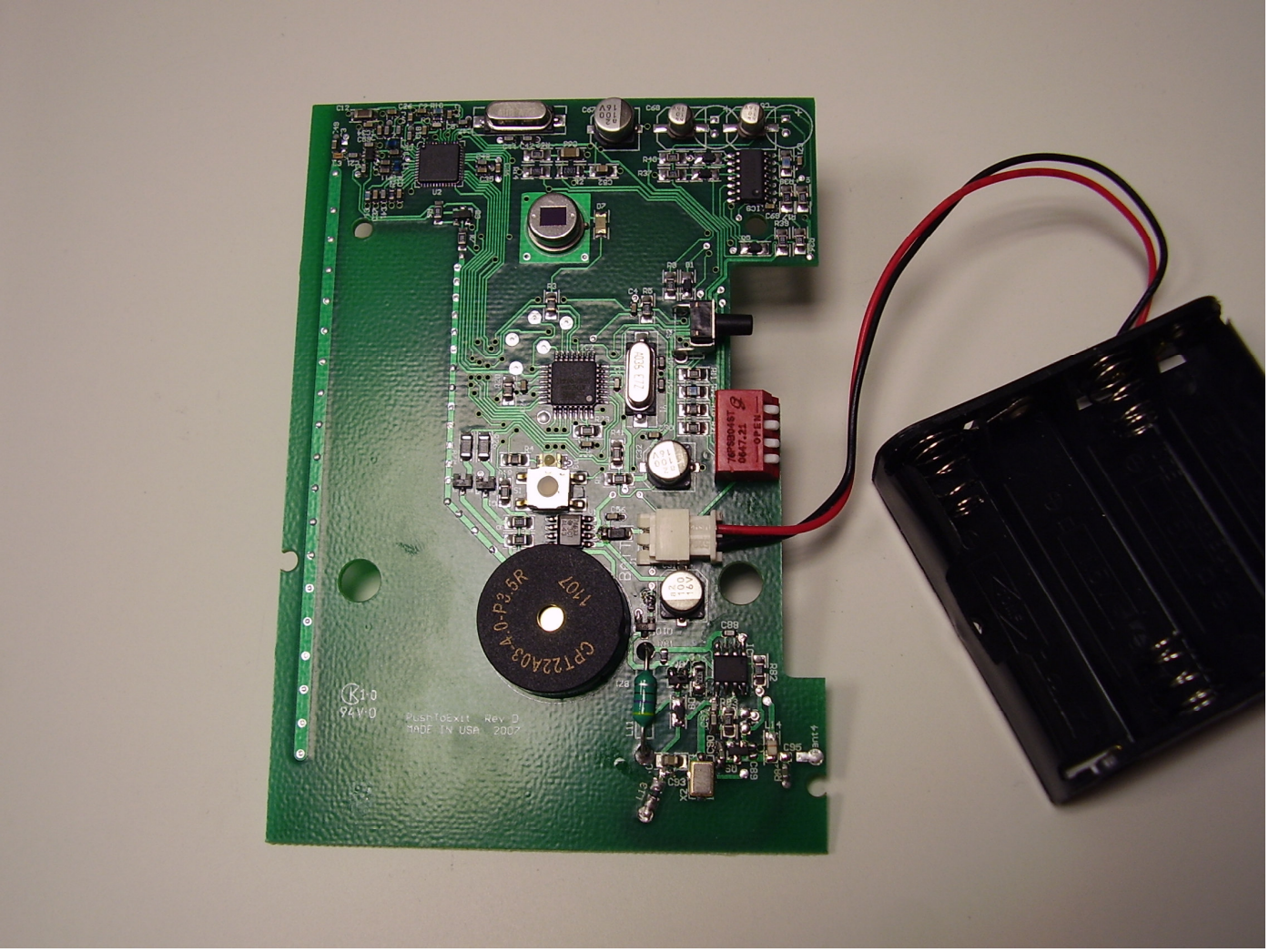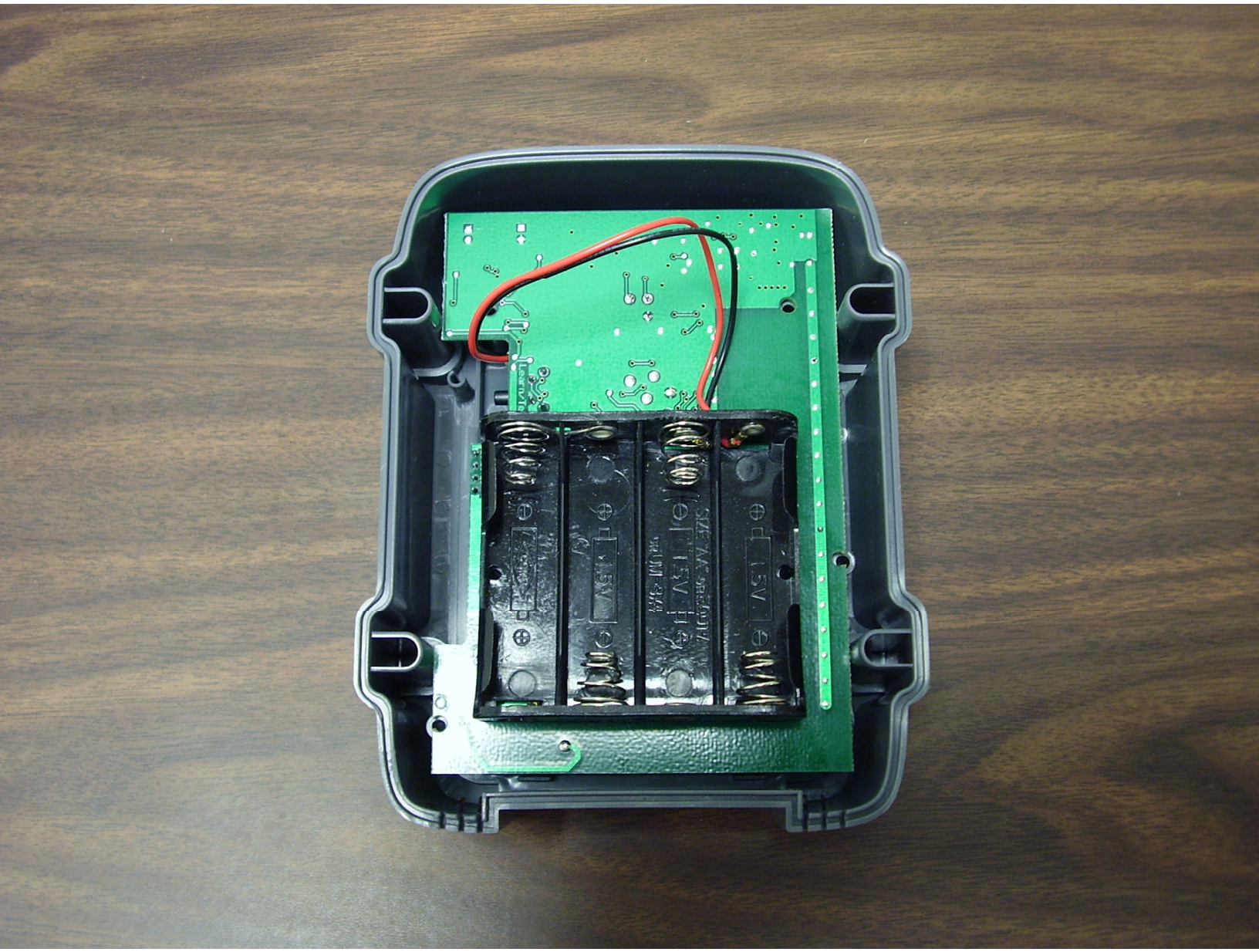
CPT22A03-A-0-P2.5R
1107
PushToExit Rev D
MADE IN USA 2007