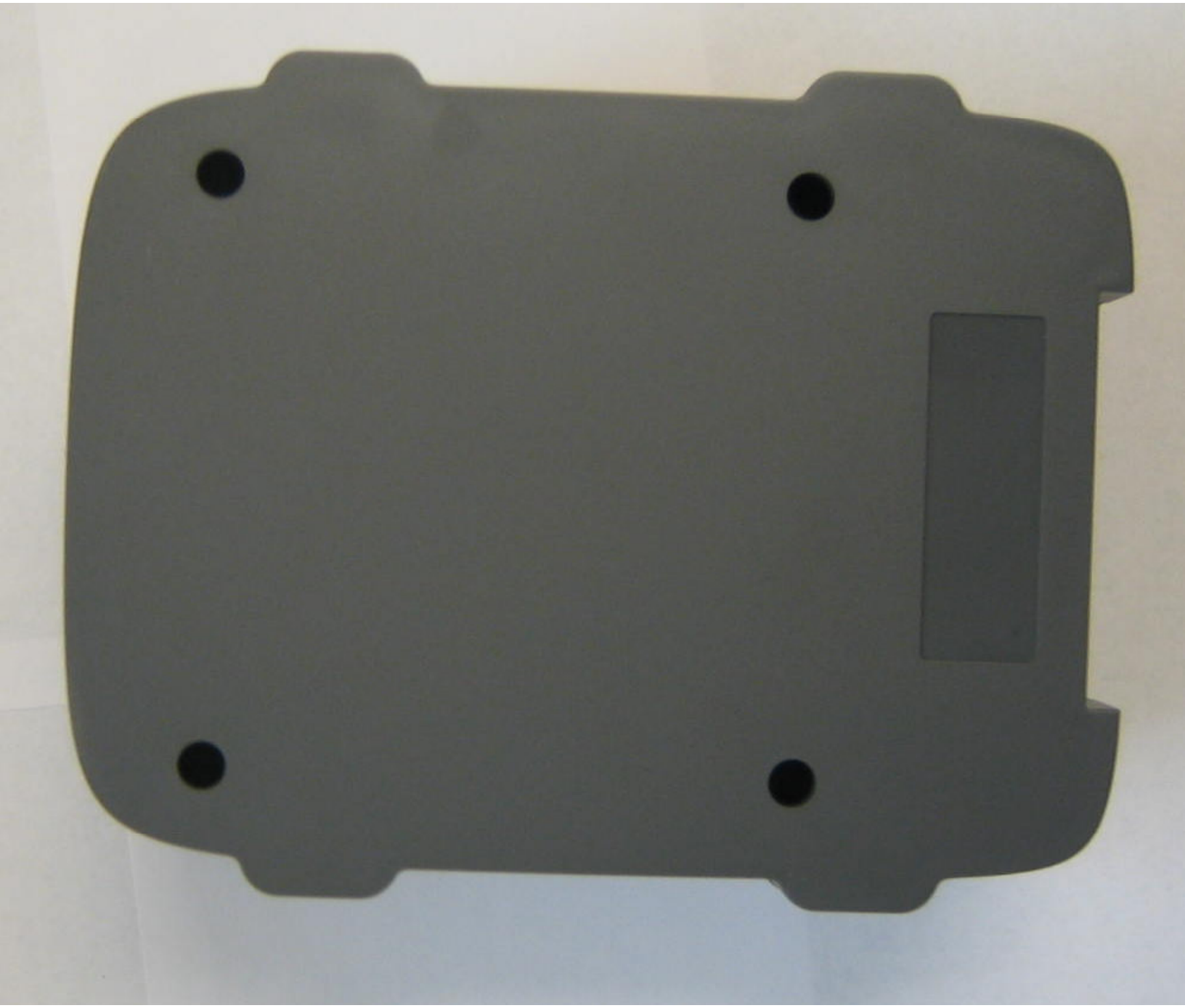

612 6
10/5/07