SMC
SMC
Use 2600mAh battery only
121019E04

SMC
121019E04

121019E04

121019E04
FOXLINK
Model: 8390-Z701-0580
Rechargeable Li-Ion Battery
Rating : 10.8V ⎓ 2.5Ahr(27Wh)
Caution: To reduce the risk of fire or burn, do not disassemble, crush, puncture, or short external contacts. Do not dispose of in water or fire. Do not expose to high temperatures above 60°C
E191733
STORE BETWEEN 0°C TO 60°C
Assembled in China
1144FZ7L00010182
V.4 KS

121019E04

121019E04

121019E04
Airgain
US PAT. 6,486,832
N2420DS

121019E04

121019E04

121019E04

121019E04

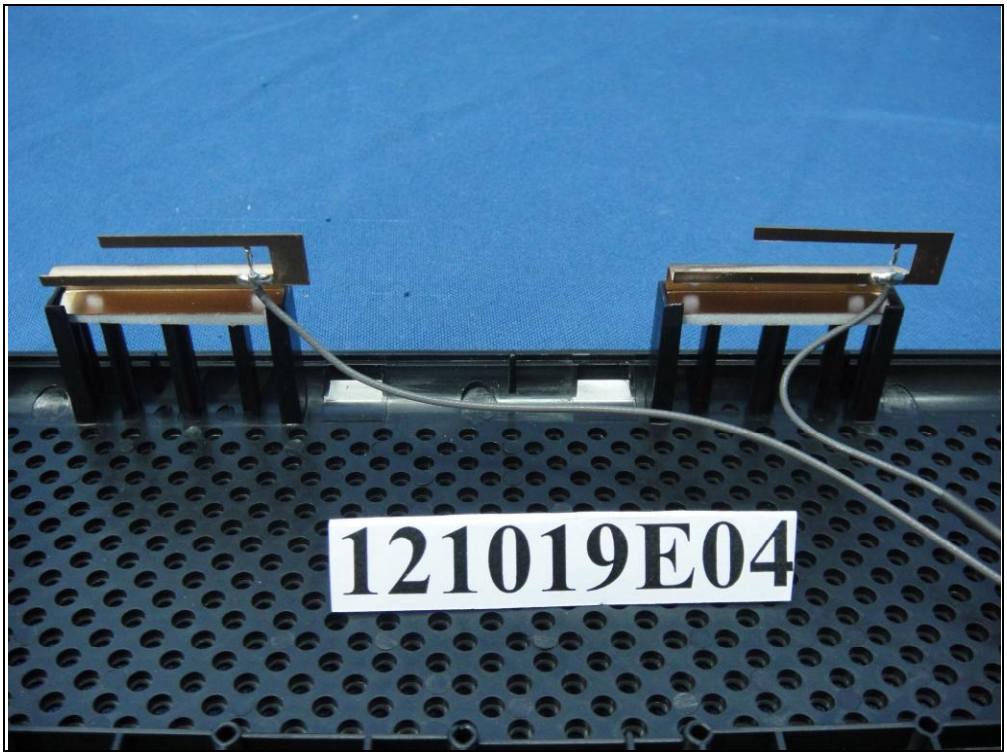
121019E04

121019E04

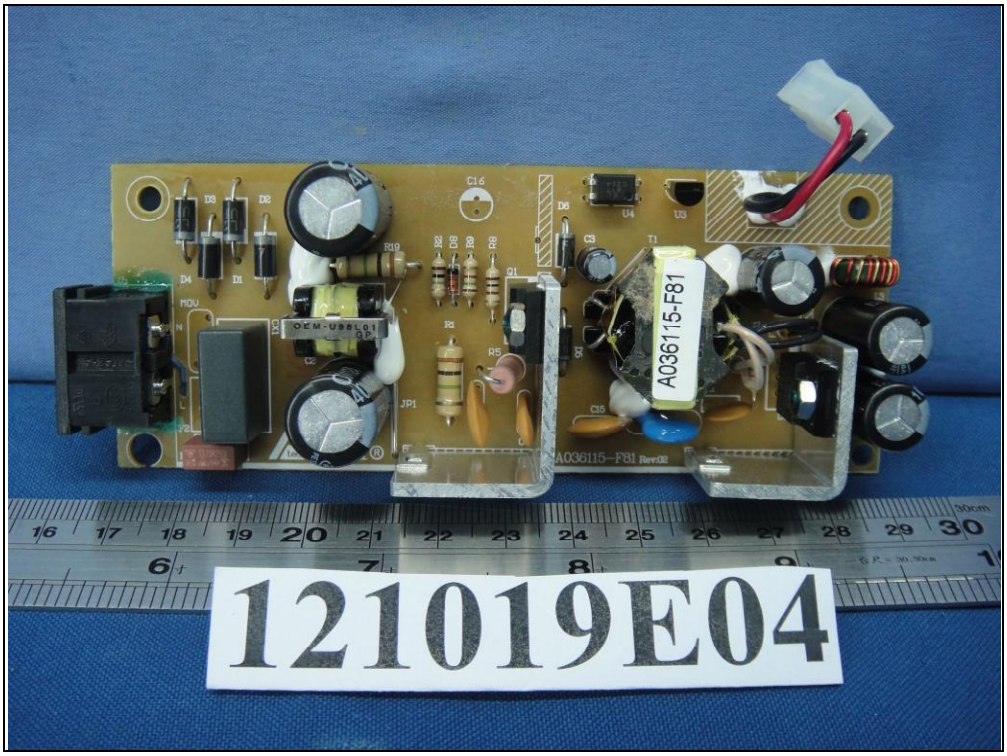
A036115-F81
121019E04

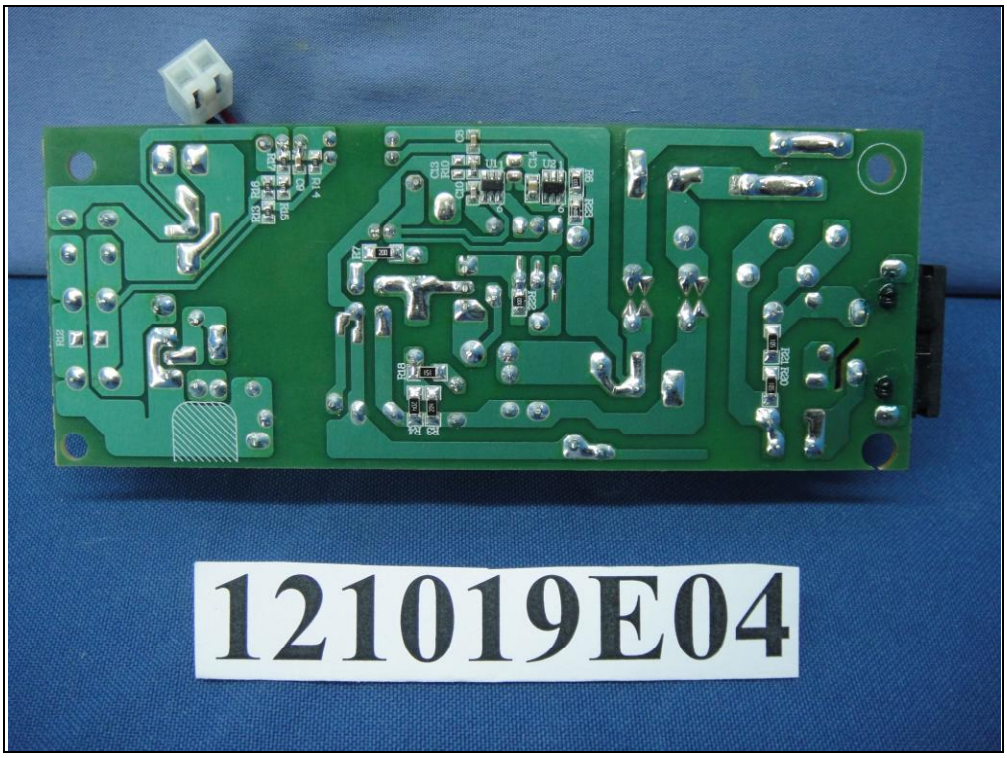
121019E04

121019E04

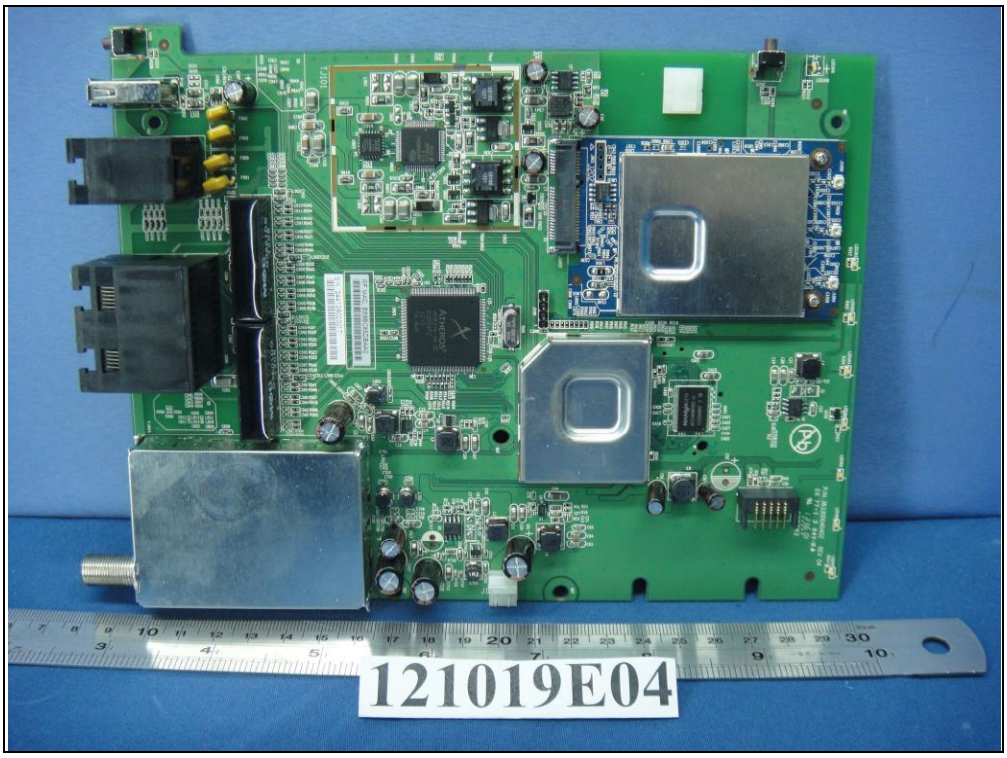
121019E04

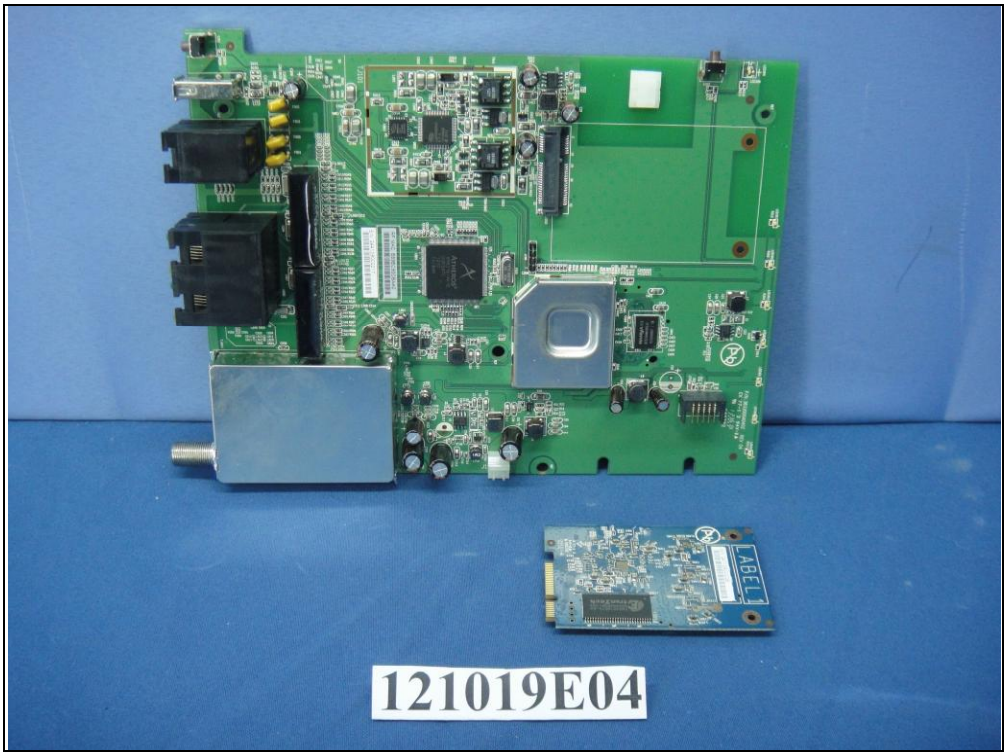
121019E04

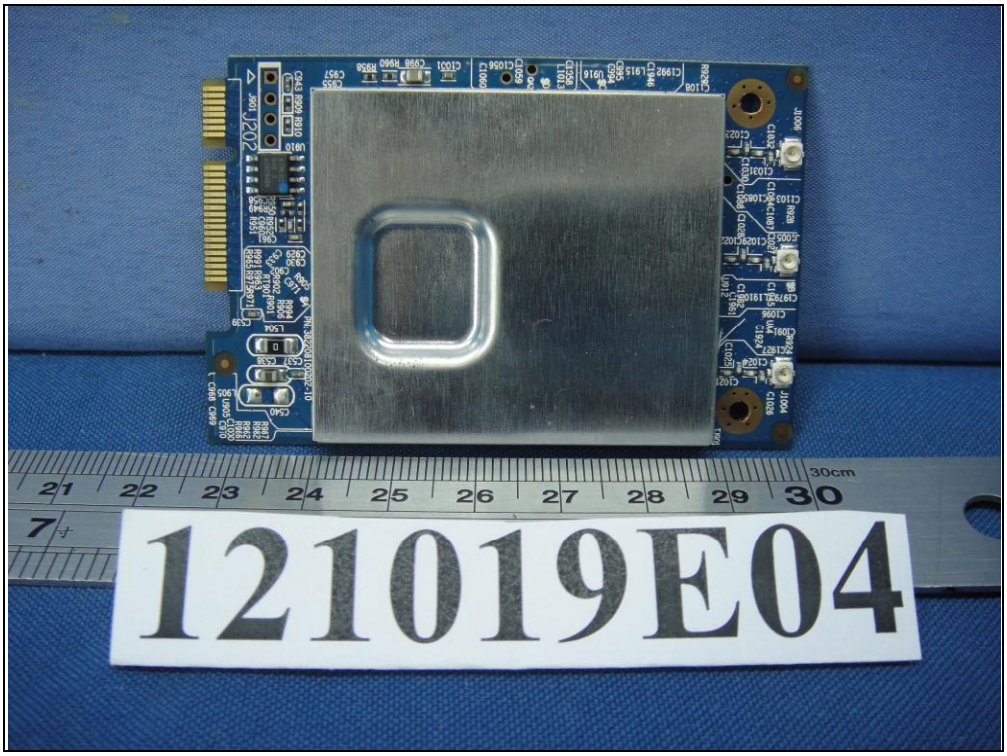
121019E04

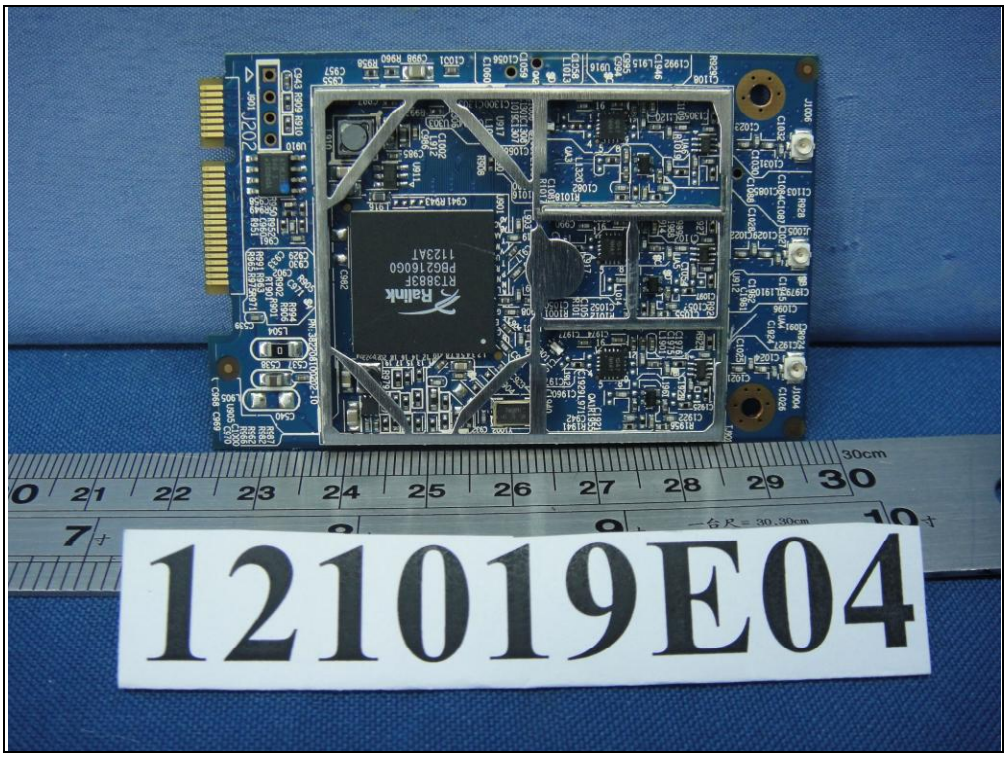
121019E04

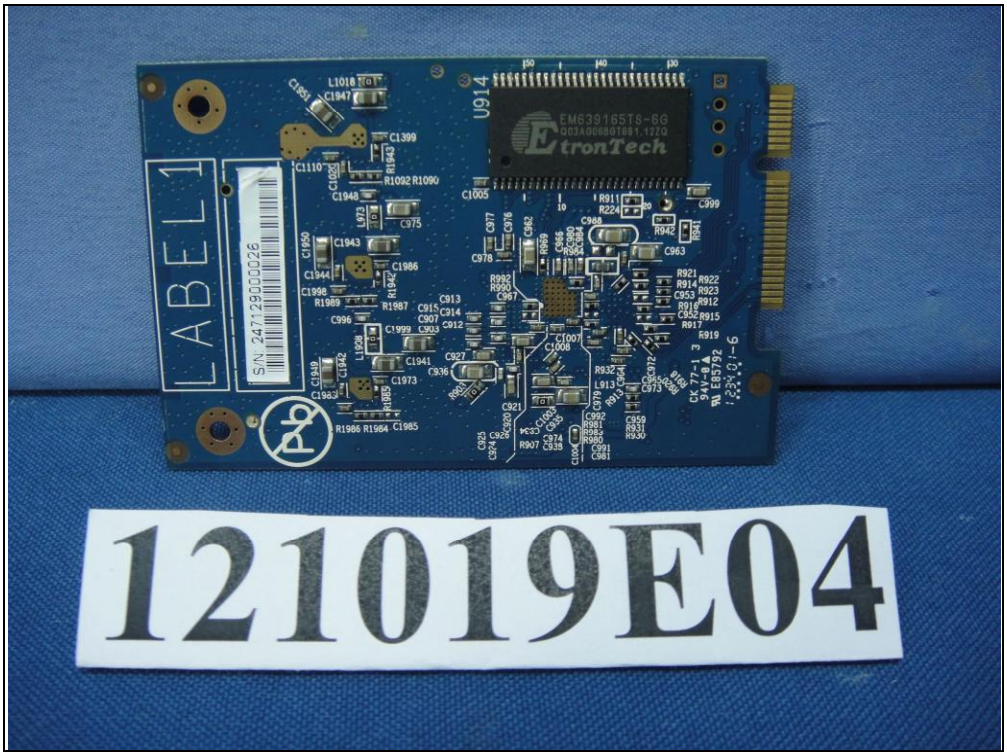
LABEL1
S/N: 247129000026
U914
EtronTech
121019E04

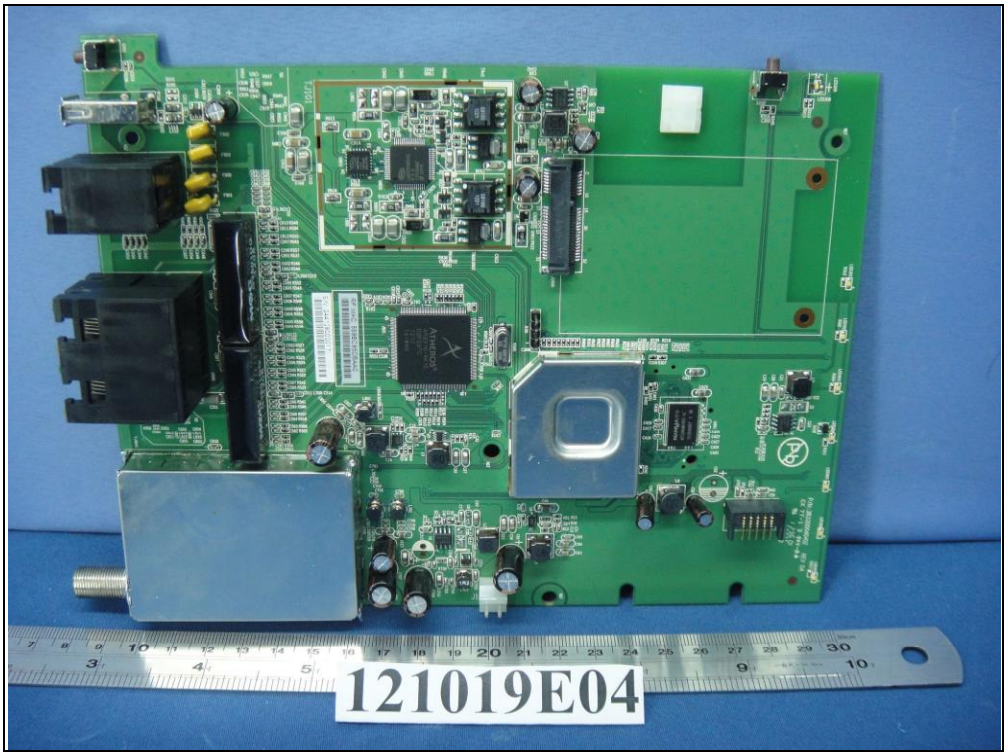
121019E04

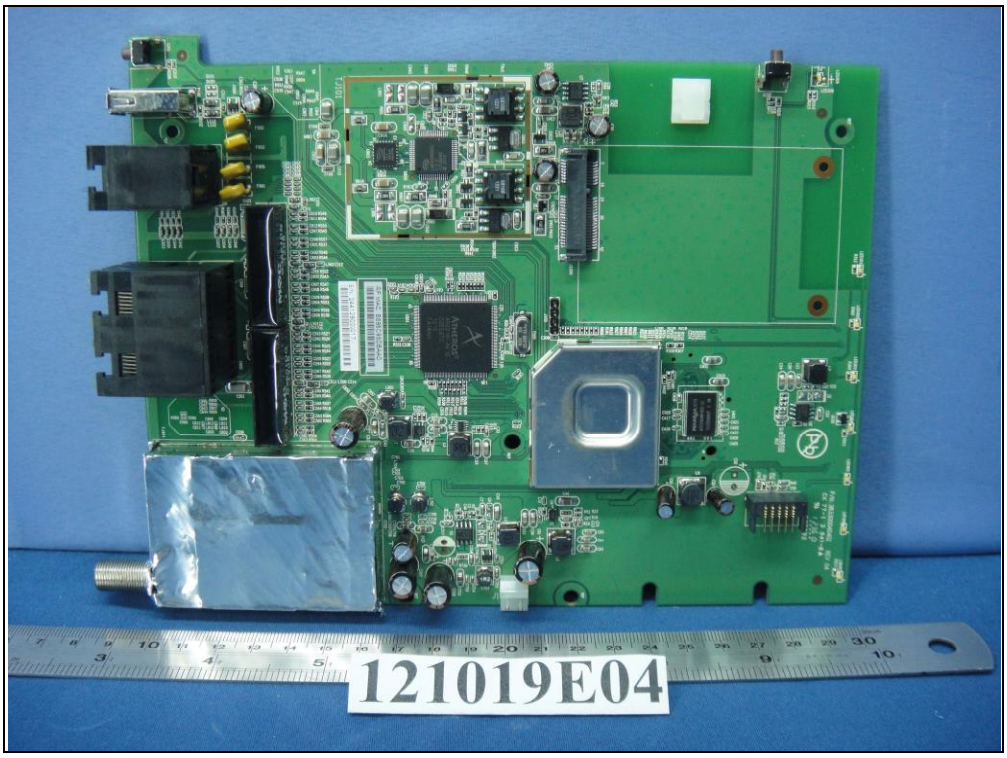
121019E04

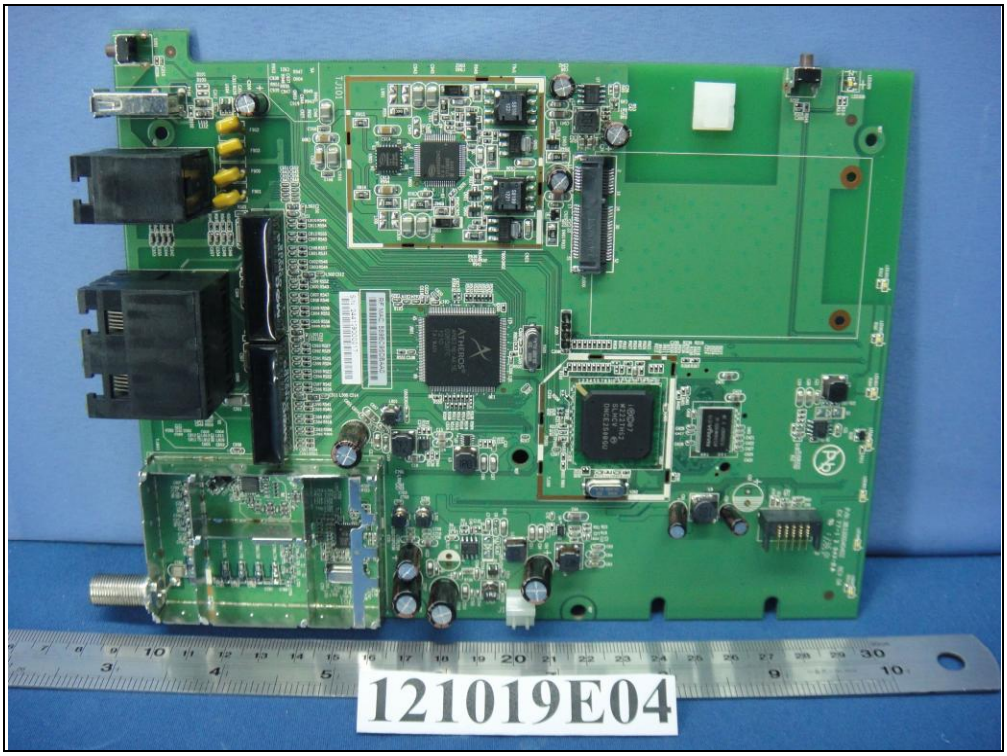
121019E04

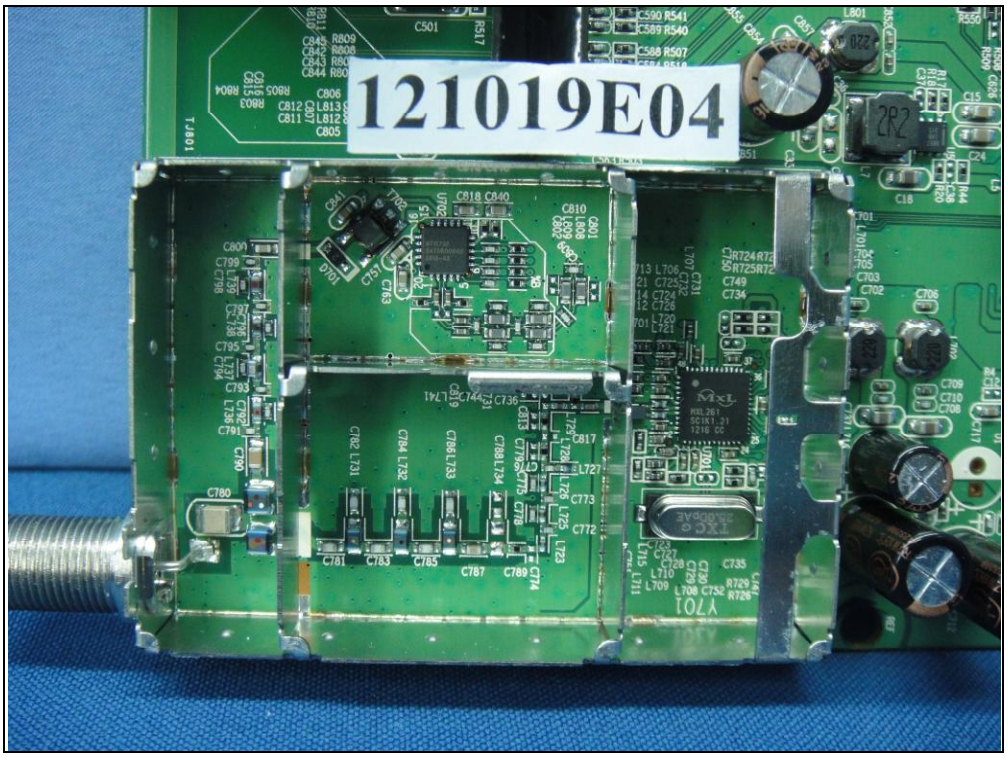
121019E04

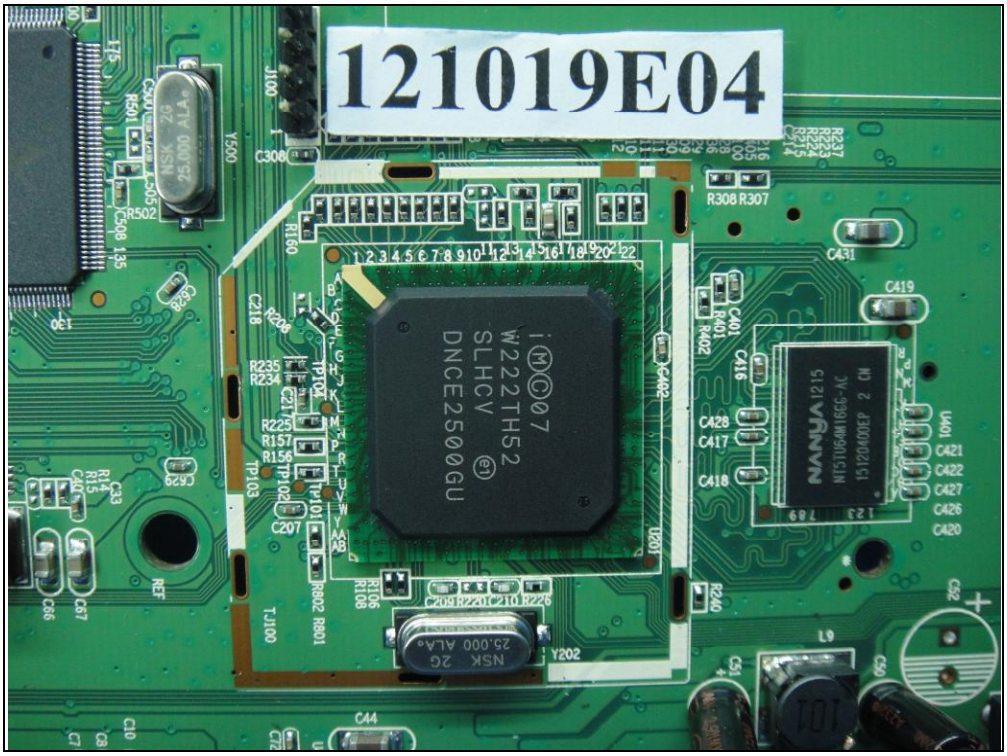
121019E04

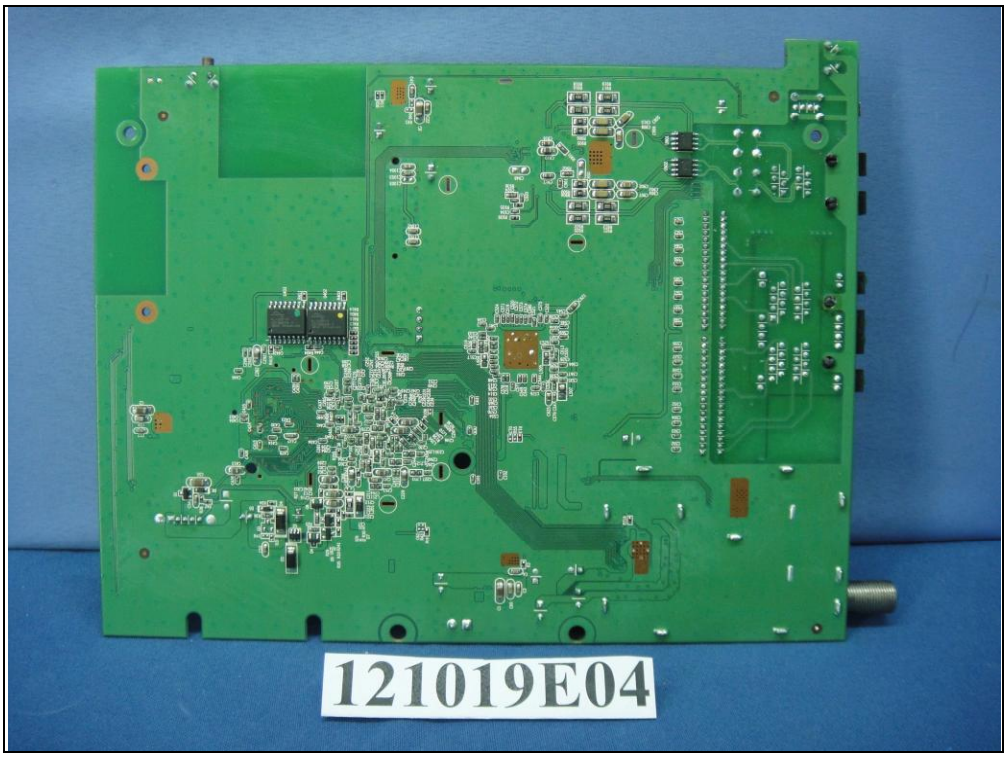
121019E04