Internal Photos

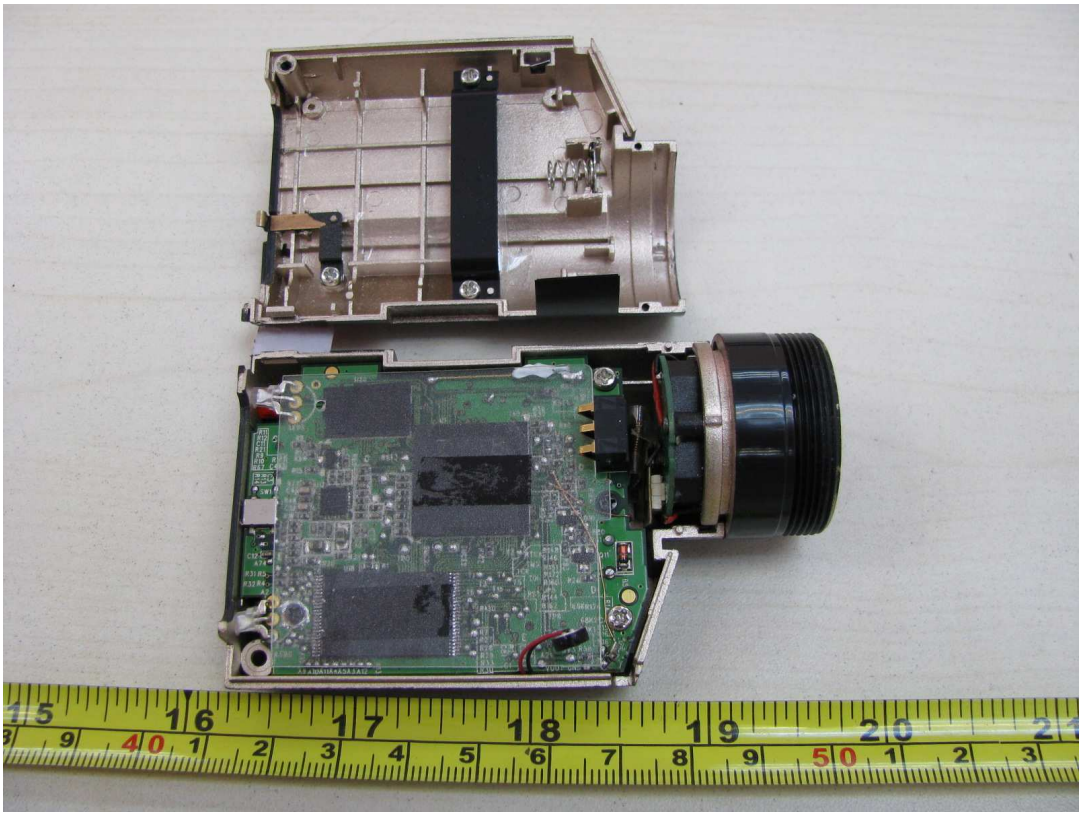

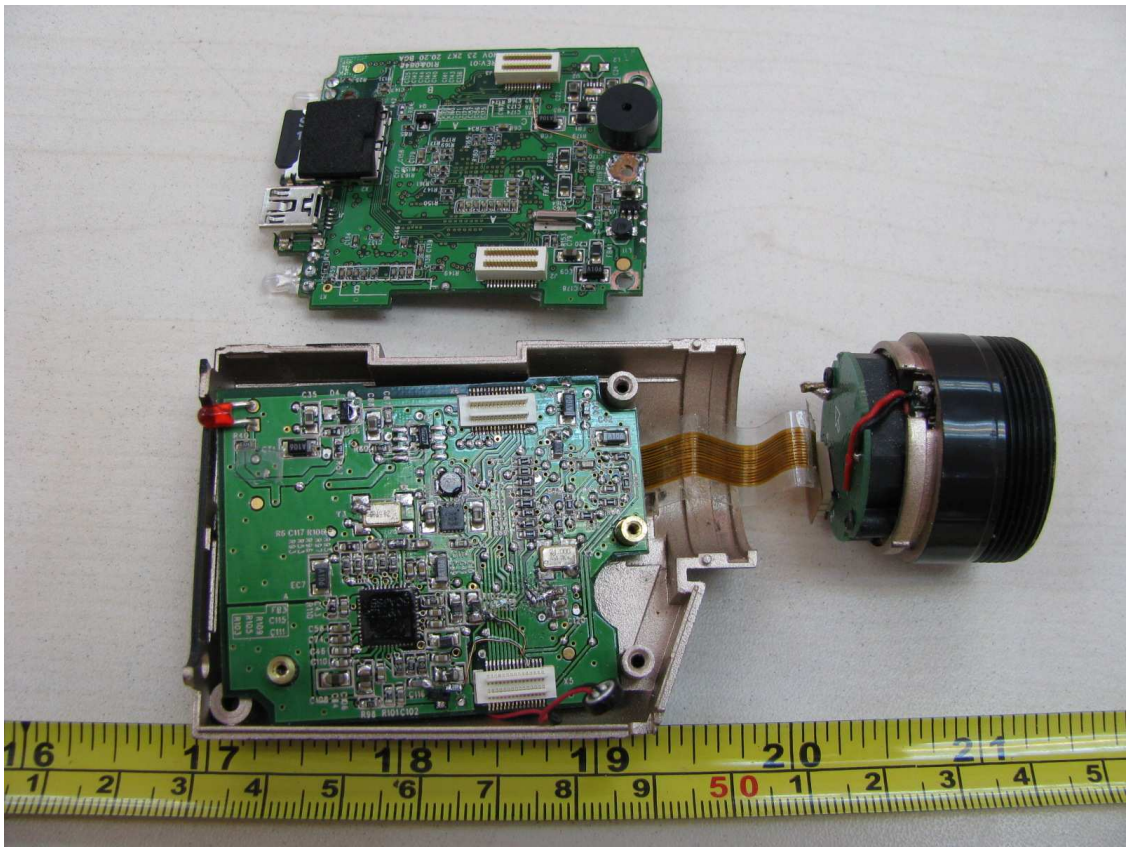

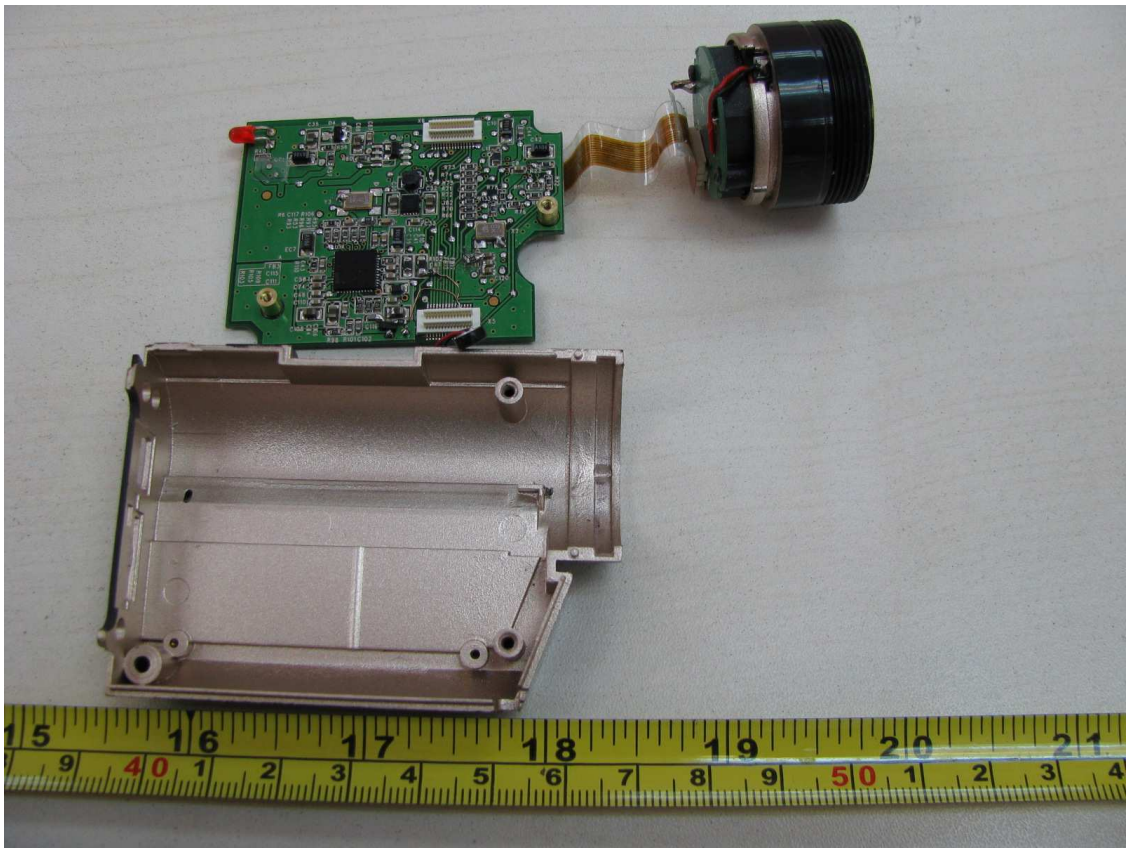

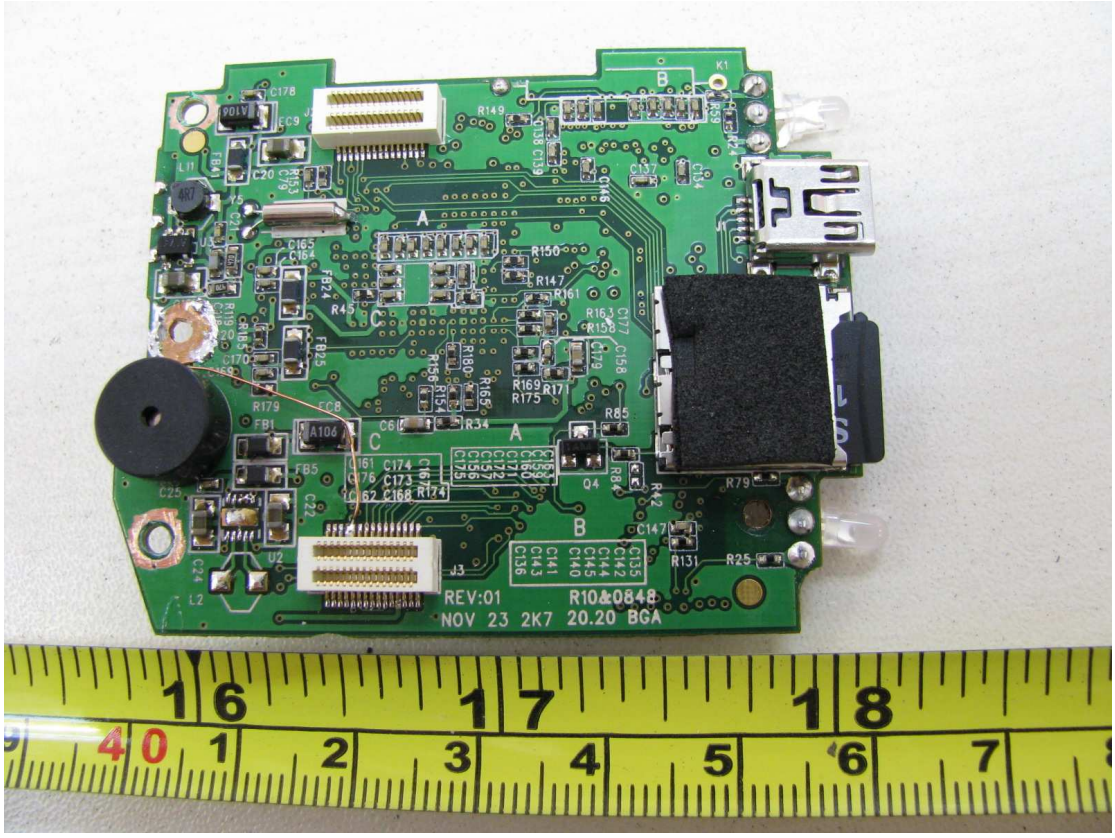
REV:01
R10&0848
NOV 23 2K7 20.20 BGA

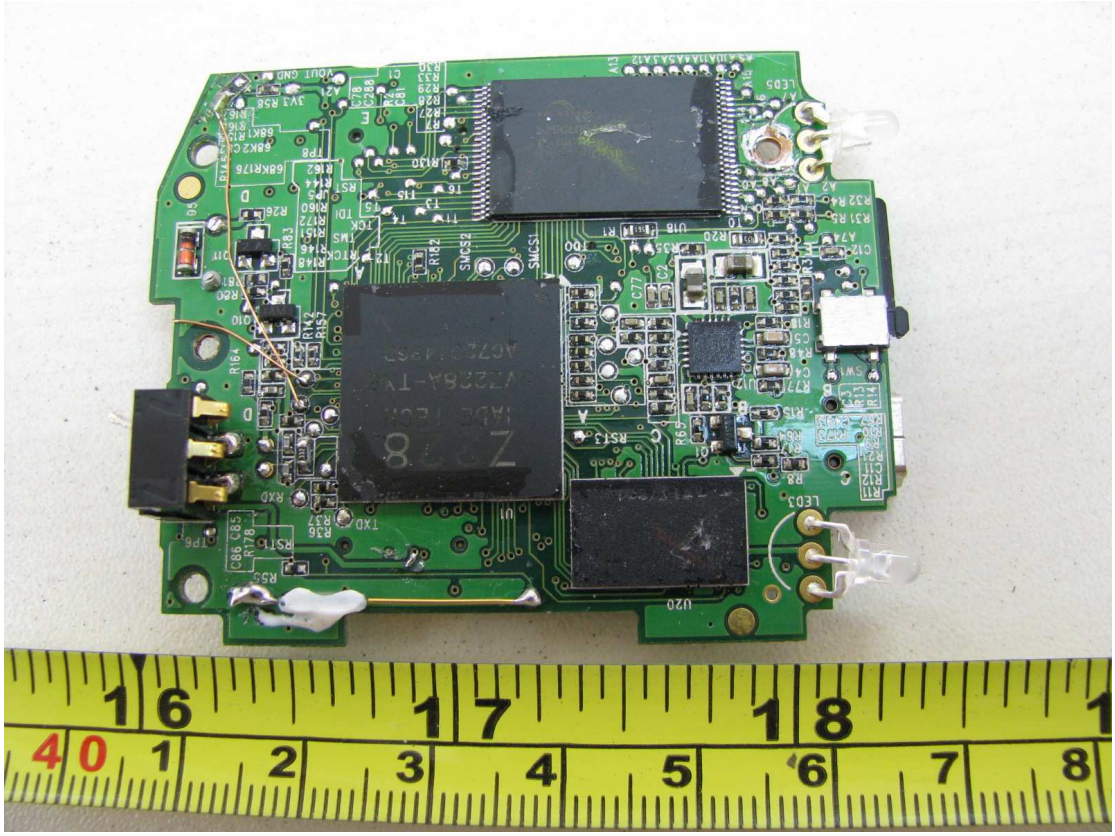

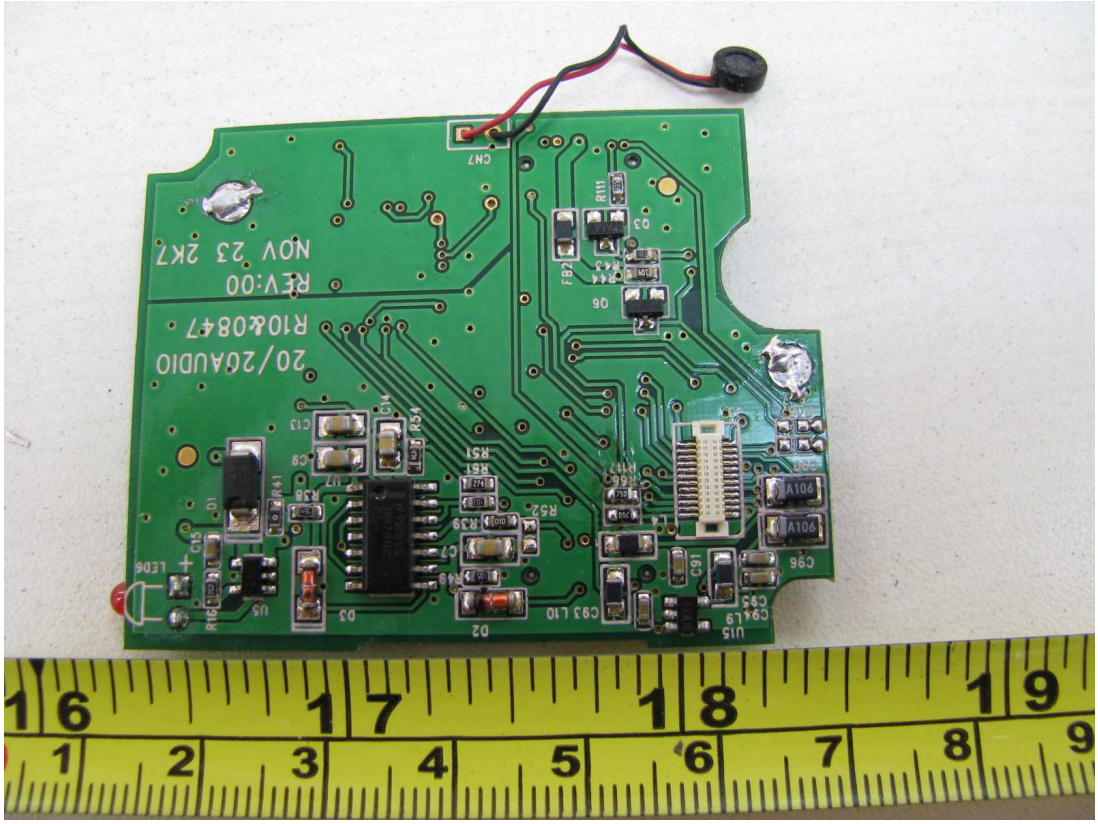
20/20AUDIO
R10&0847
REV:00
NOV 23 2K7

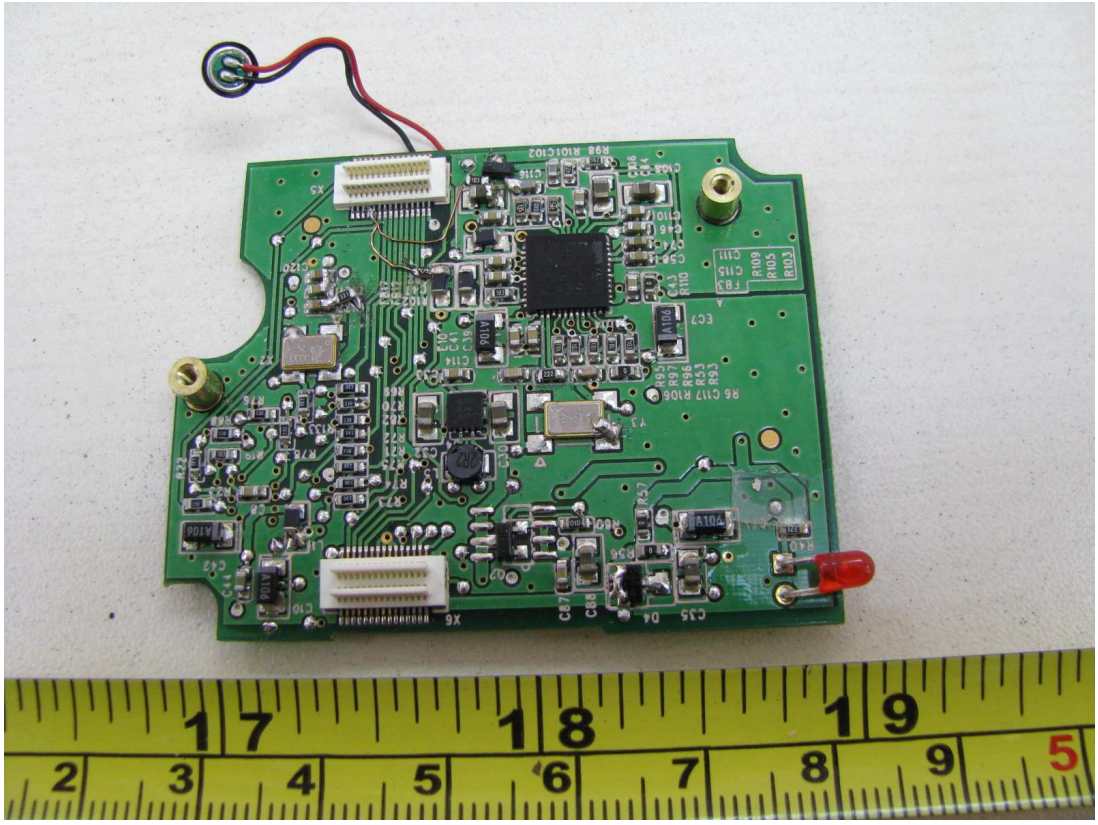

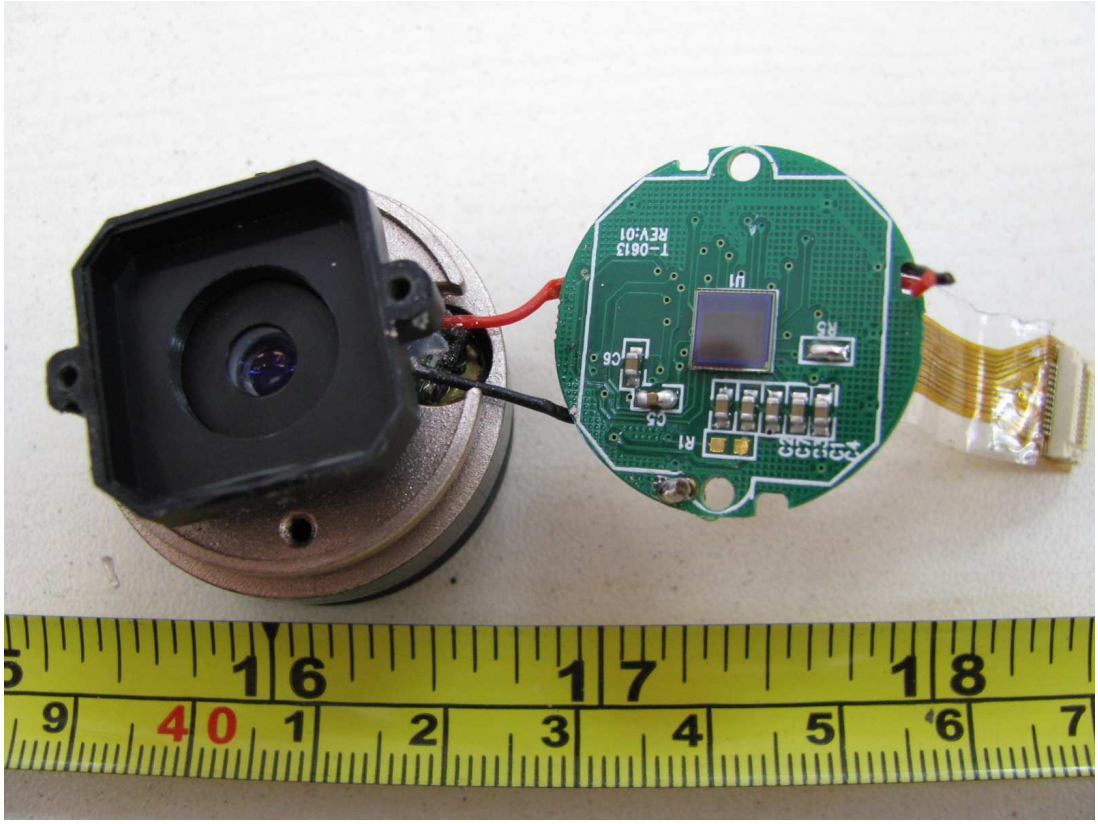
T-0613
REV:01
U1
R5
C6
C5
R1

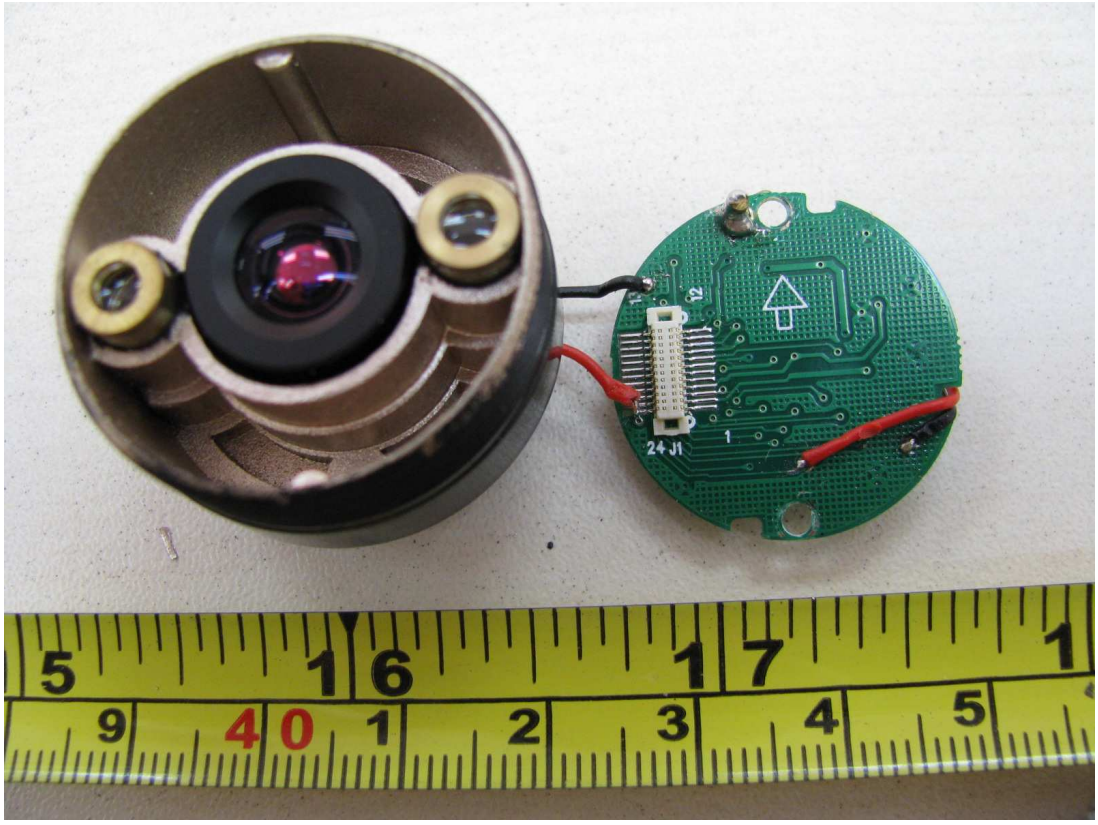
24 J1
1