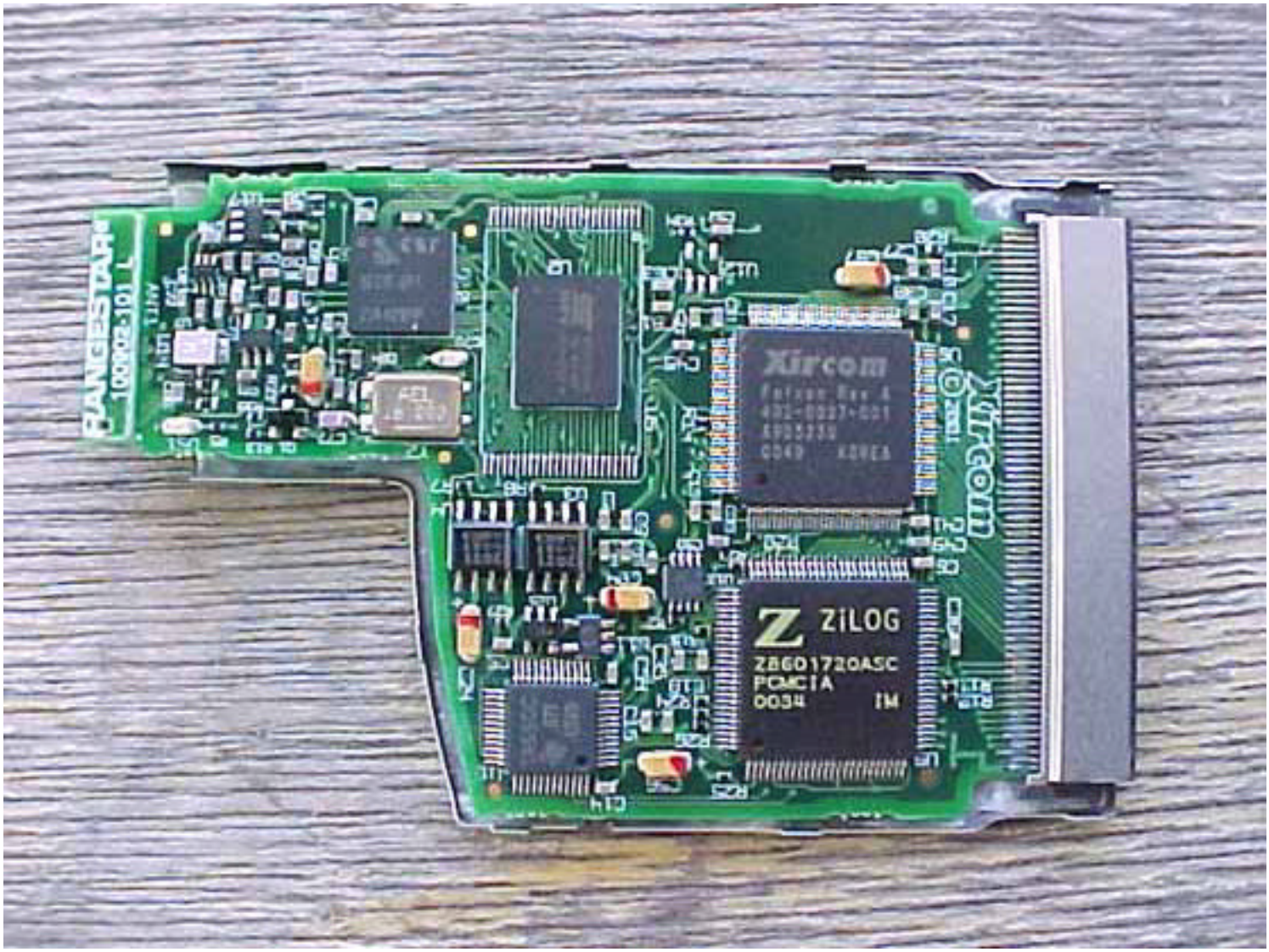
RANGESTAR
Xircom
ZiLOG
Z86D1720ASC
PCMCIA
0034
IM

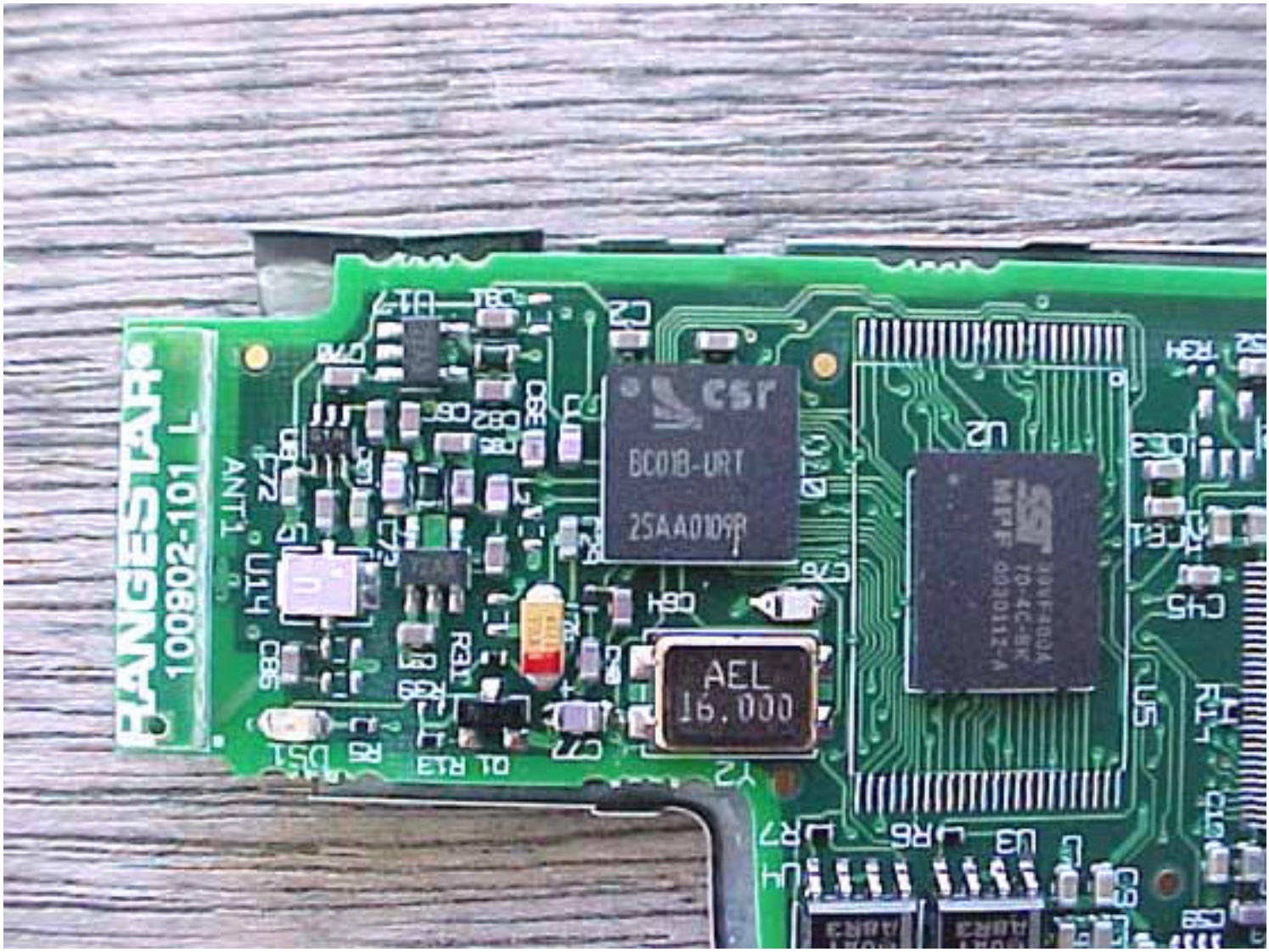
RANGESTAR
100802-101 L
csr
BC01B-URT
2SAA0109R
AEL
16.000

Xircom
Falcon Rev A
402-0027-001
0049 KOREA
Xircom
© 2001
ZiLOG
Z8601720ASC
PCMCIA
0034 IM

Xircom
Falcon Rev A
402-0027-001
A9D3230
0049 KOREA
ZiLOG

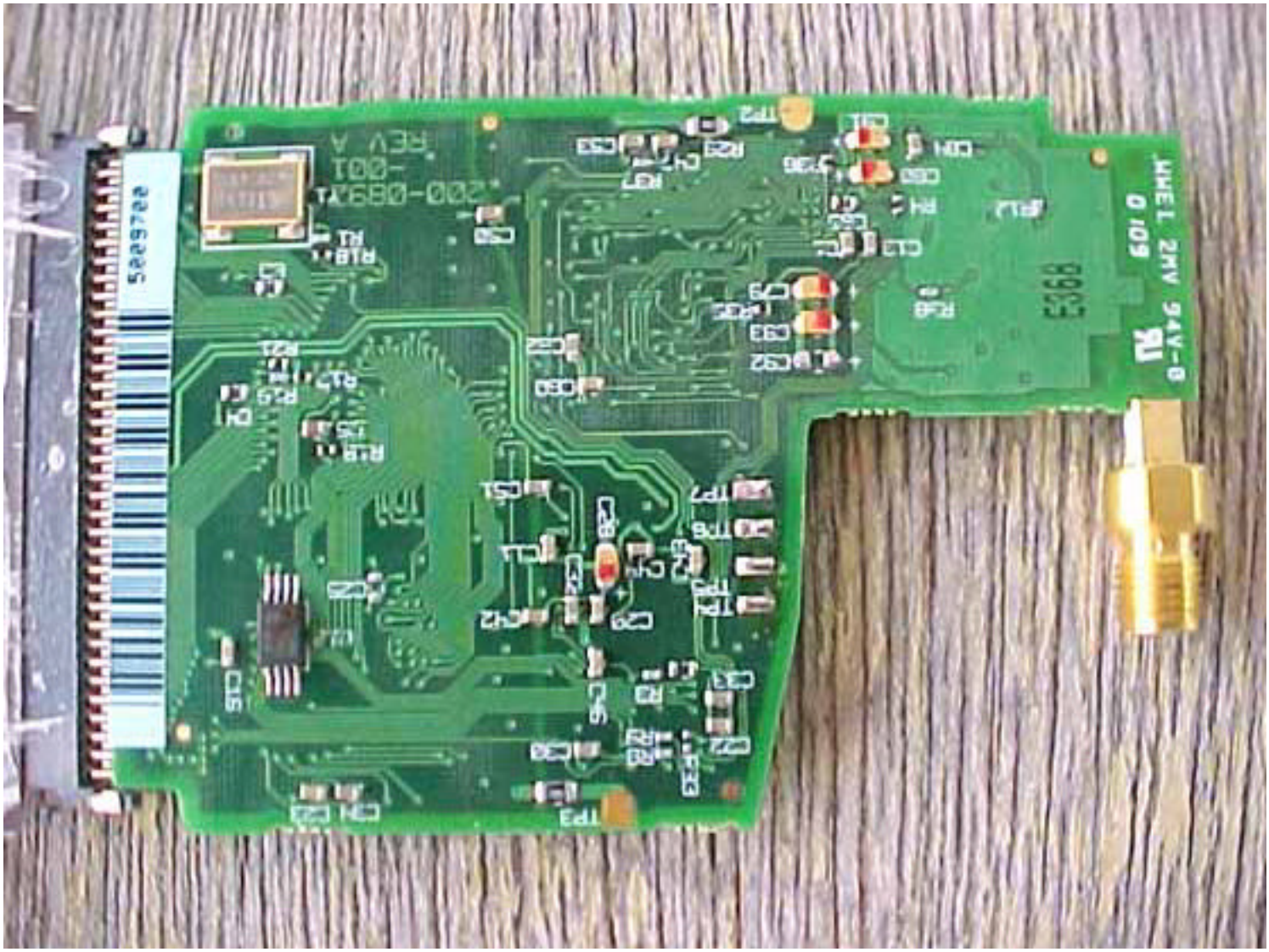

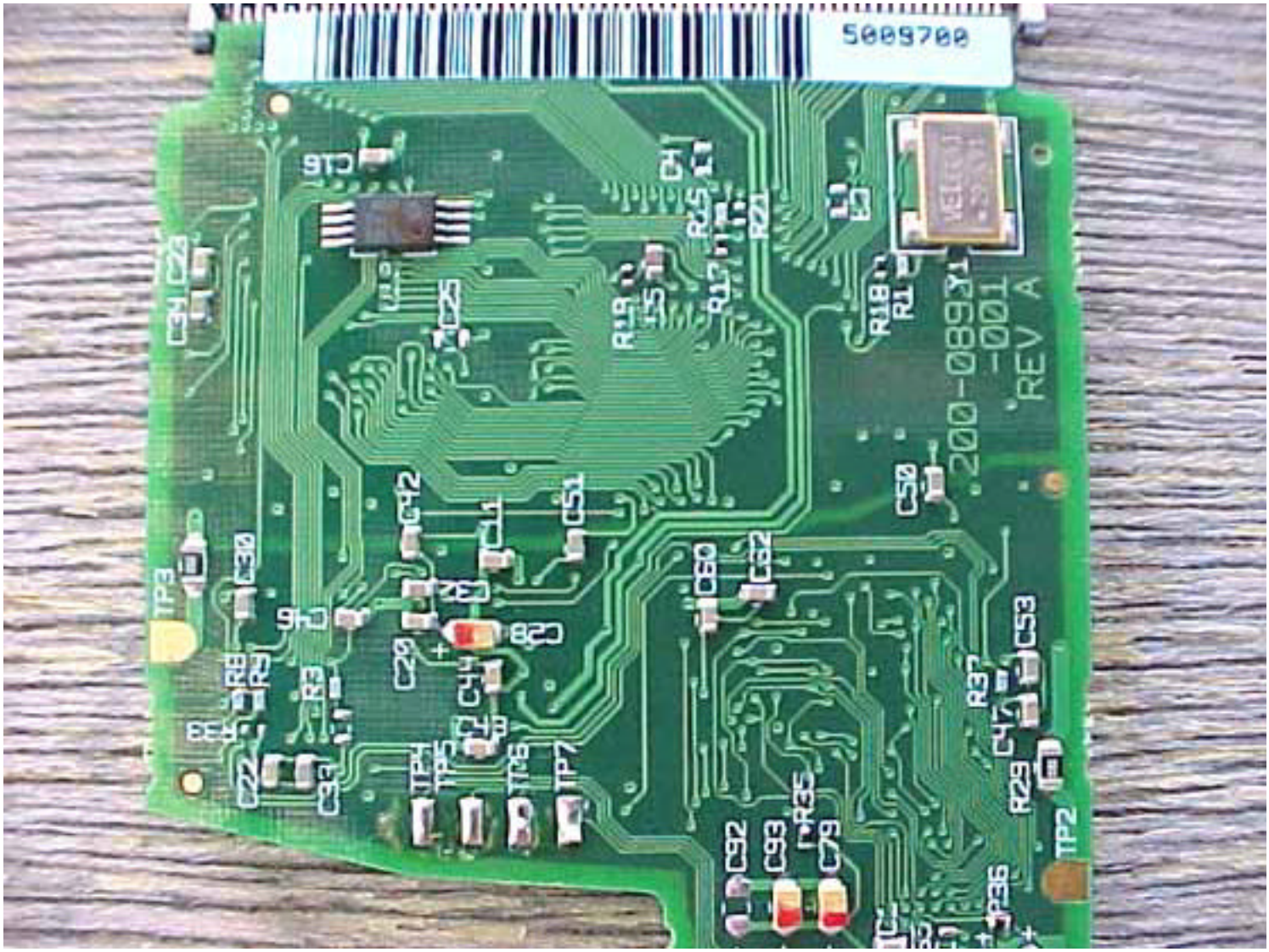
5009700
200-0897Y1
-001
REV A

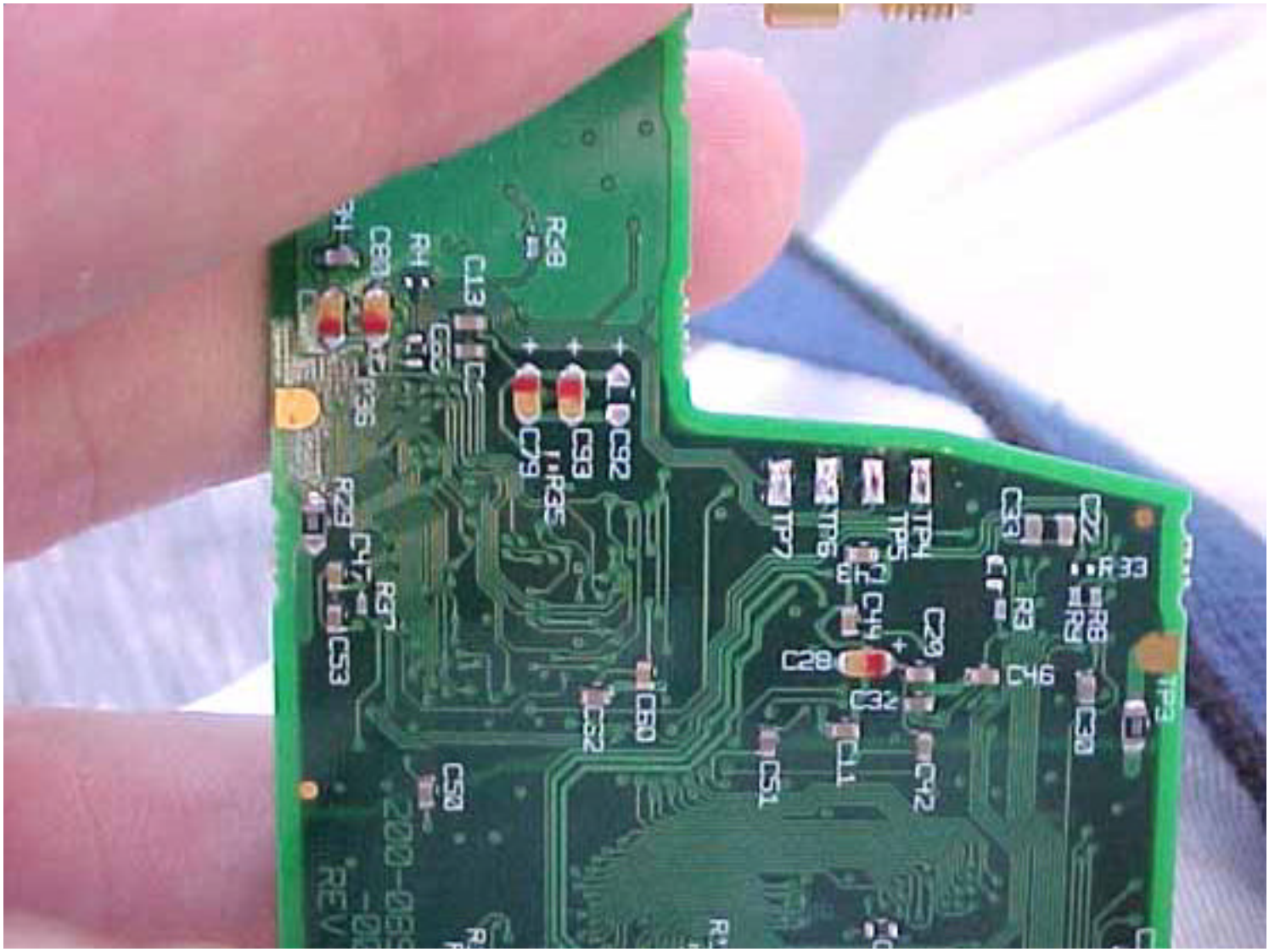
C13
C80
R4
R38
C92
C93
C79
R35
R29
C47
R37
C53
C50
C62
C60
TP7
TP6
TP5
TP4
C33
C27
R33
R3
R8
R9
C28
C32
C46
C30
TP3
C51
C11
C42

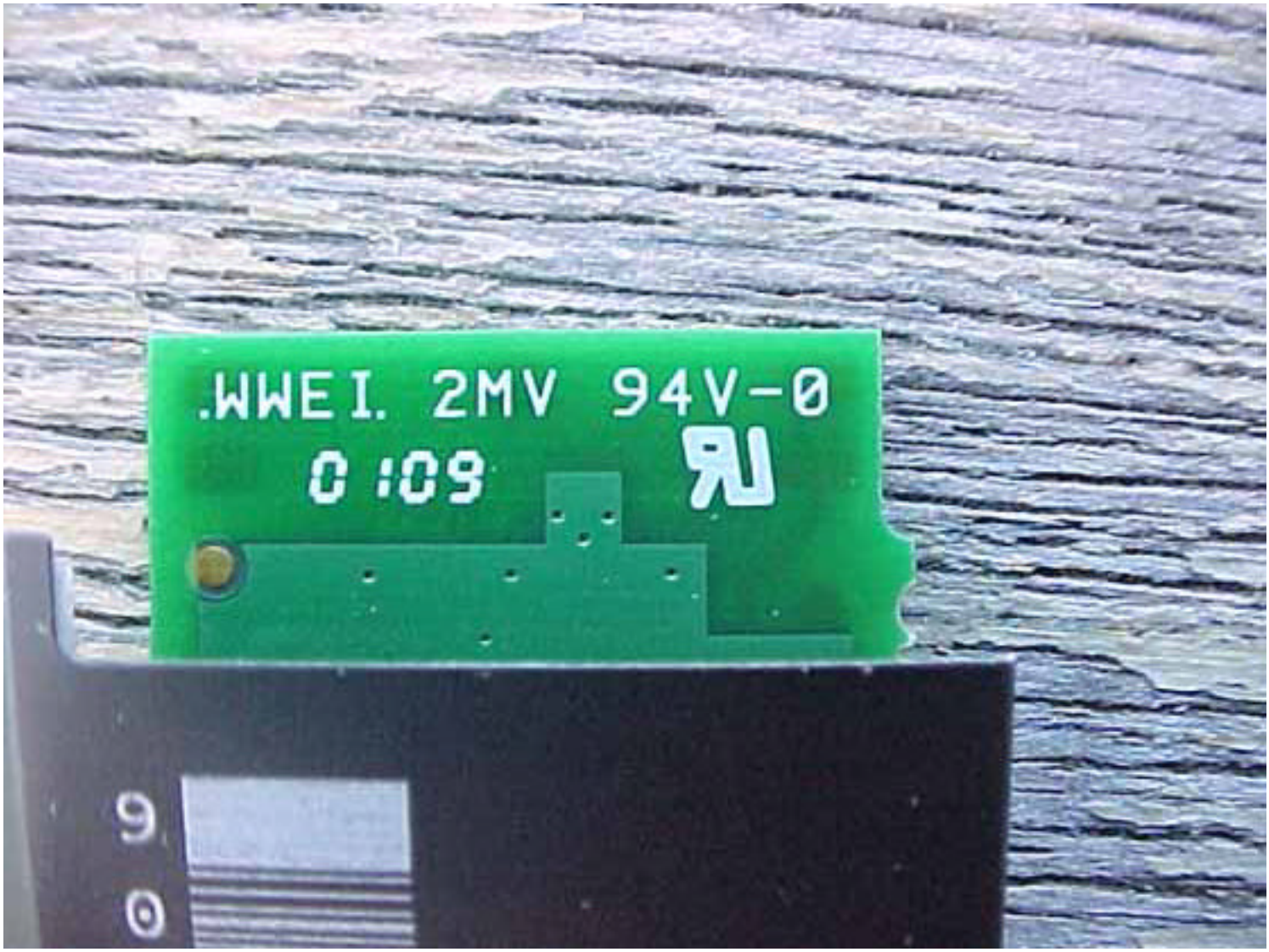
.WWEI. 2MV 94V-0
0 109