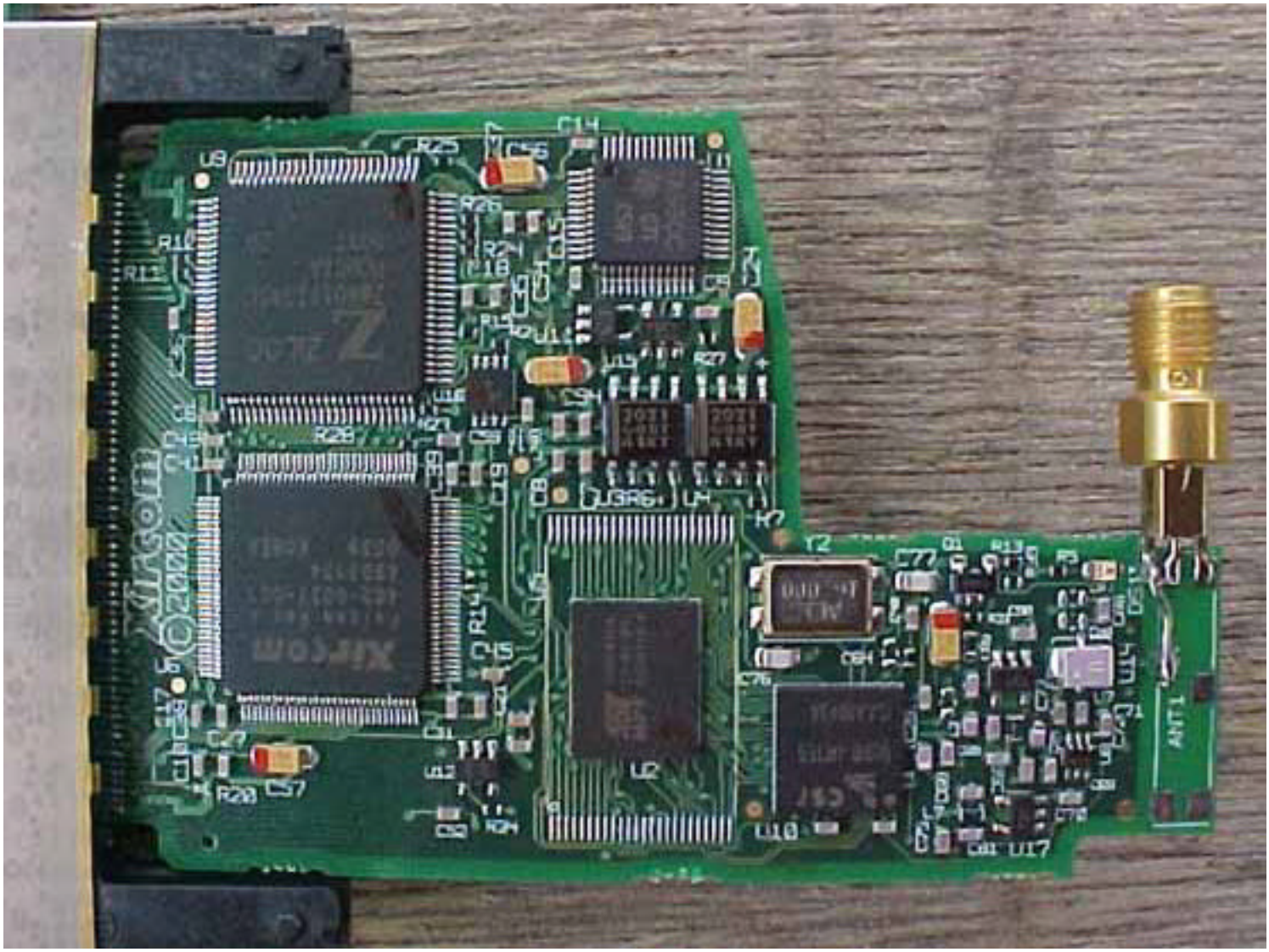
XIRCOM
ANT1

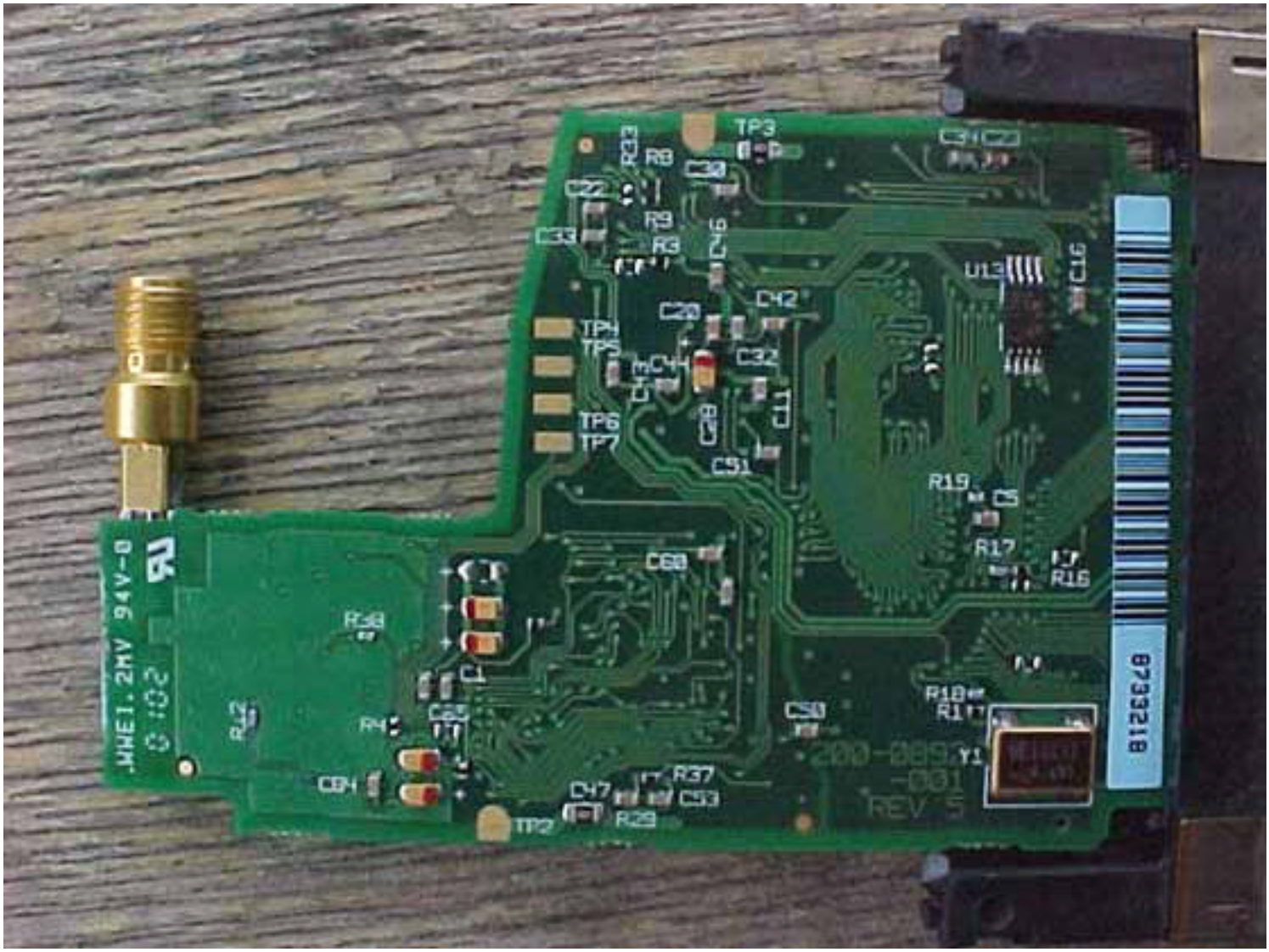
TP3
R8
C30
C22
R9
C33
R3
U13
C16
C42
C20
TP4
TP5
C44
C32
TP6
TP7
C51
R19
C5
R17
R16
C68
R58
C1
R12
R4
C50
R18
R11
Y1
C84
C47
R37
C53
R29
TP2
REV 5
8733218
.WE1.2MV 94V-0

RANGESTAR®
100902-101 L

.WWEI.2MV 94V-0