GARMIN

GARMIN
Italian
Leather
Quick
Release
20

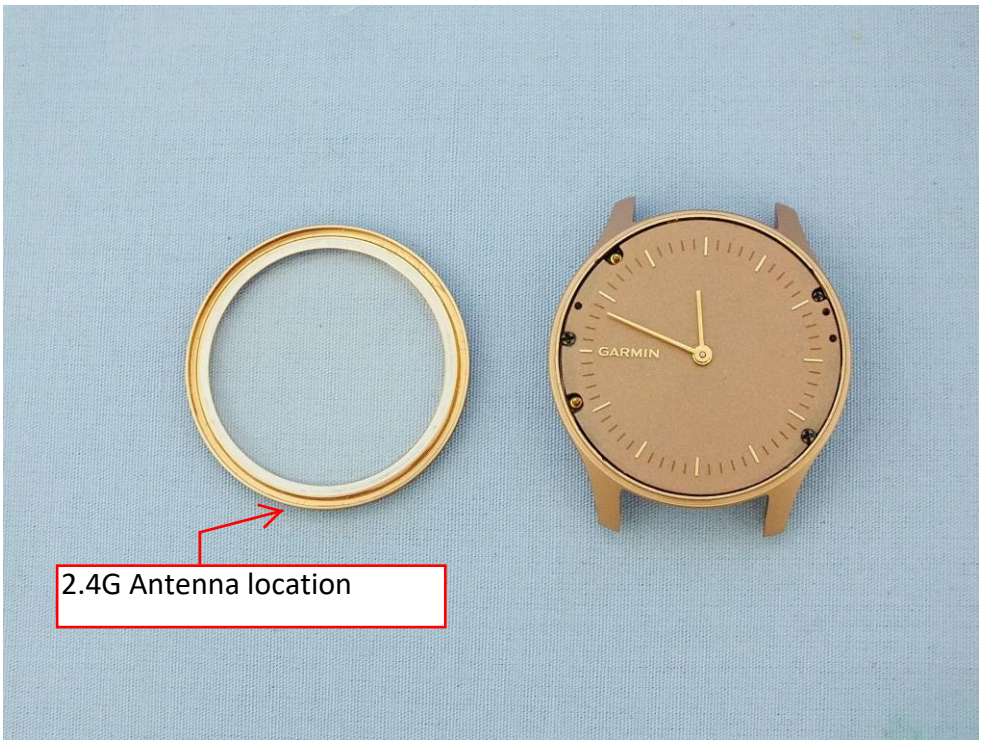
GARMIN
2.4G Antenna location

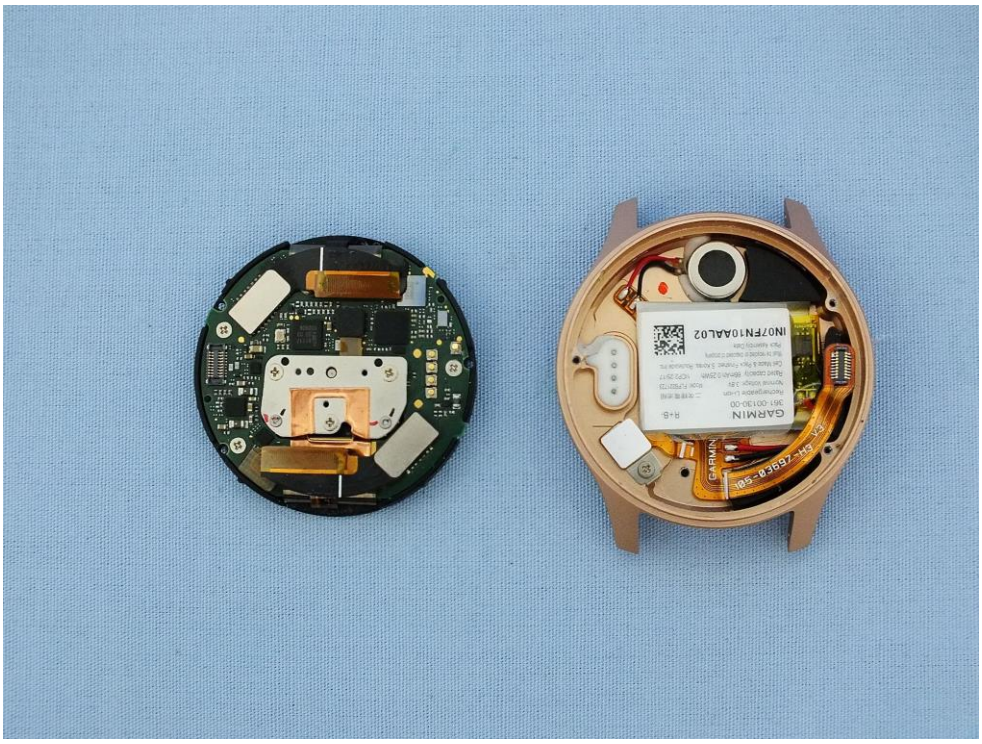
GARMIN

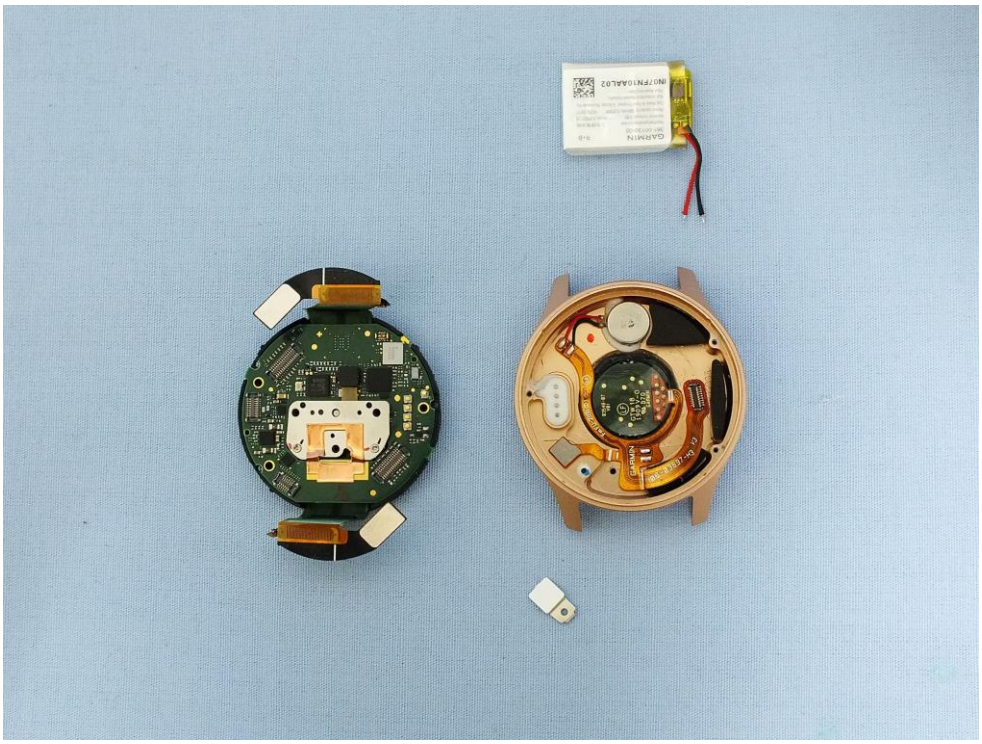

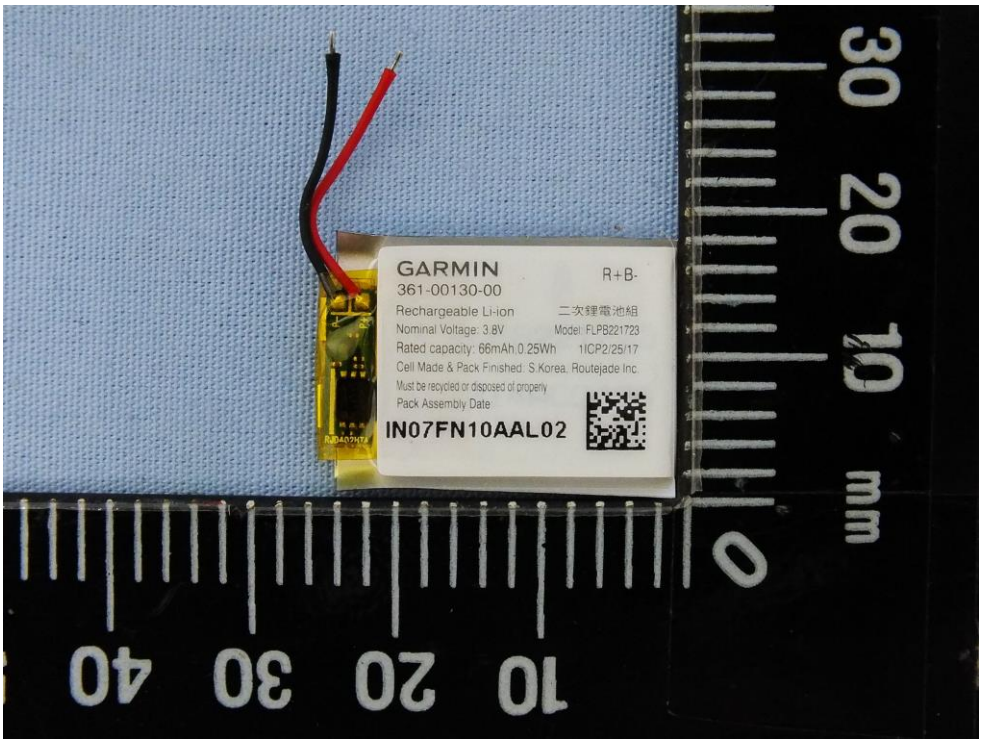
GARMIN
R+B-
361-00130-00
Rechargeable Li-ion
二次鋰電池組
Nominal Voltage: 3.8V
Model: FLPB221723
Rated capacity: 66mAh,0.25Wh
1ICP2/25/17
Cell Made & Pack Finished: S.Korea. Routejade Inc.
Must be recycled or disposed of properly
Pack Assembly Date
IN07FN10AAL02
30 20 10 0 mm
10 20 30 40

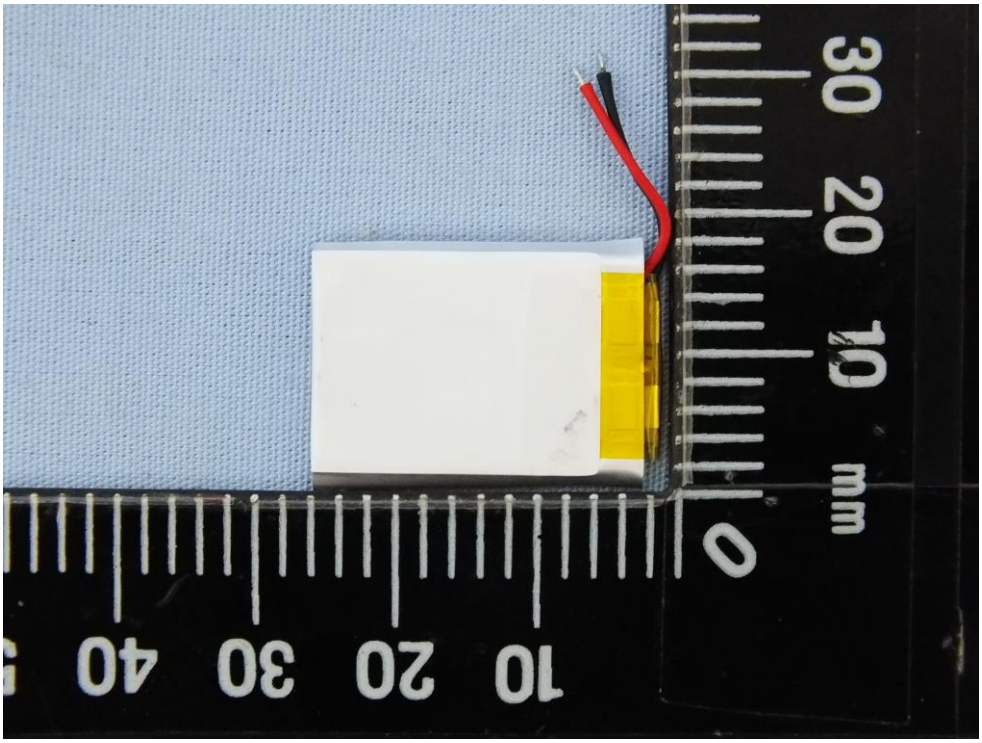
30
20
10
mm
0
10
20
30
40

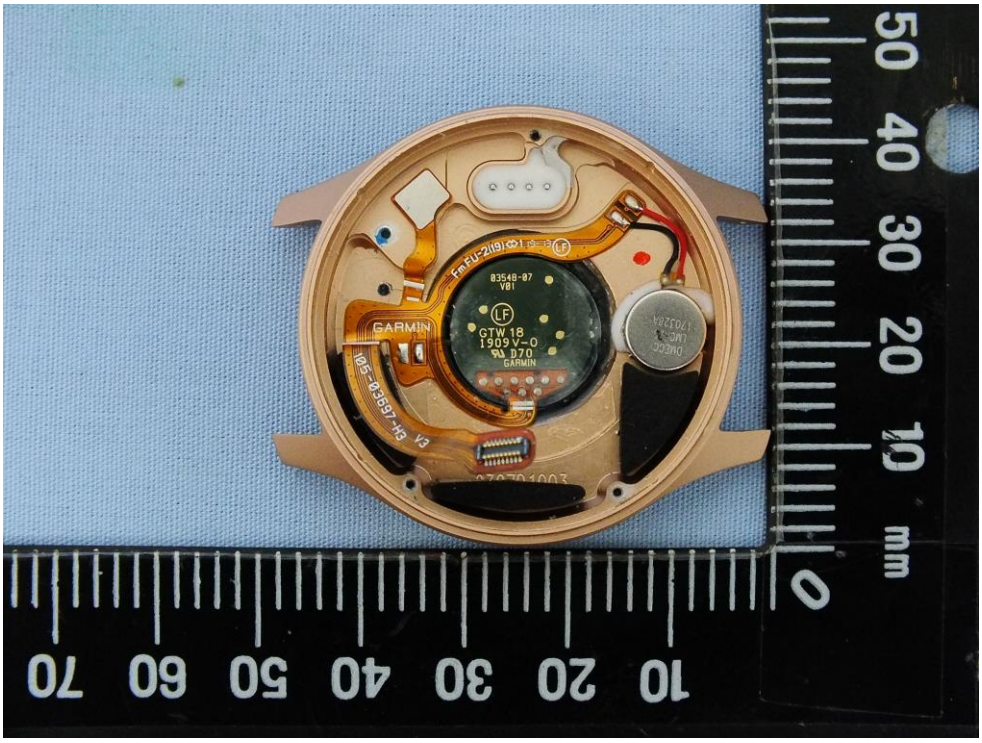
50
40
30
20
10
mm
0
10
20
30
40
50
60
70
GARMIN
GTW 18
1909 V-0
D70
GARMIN

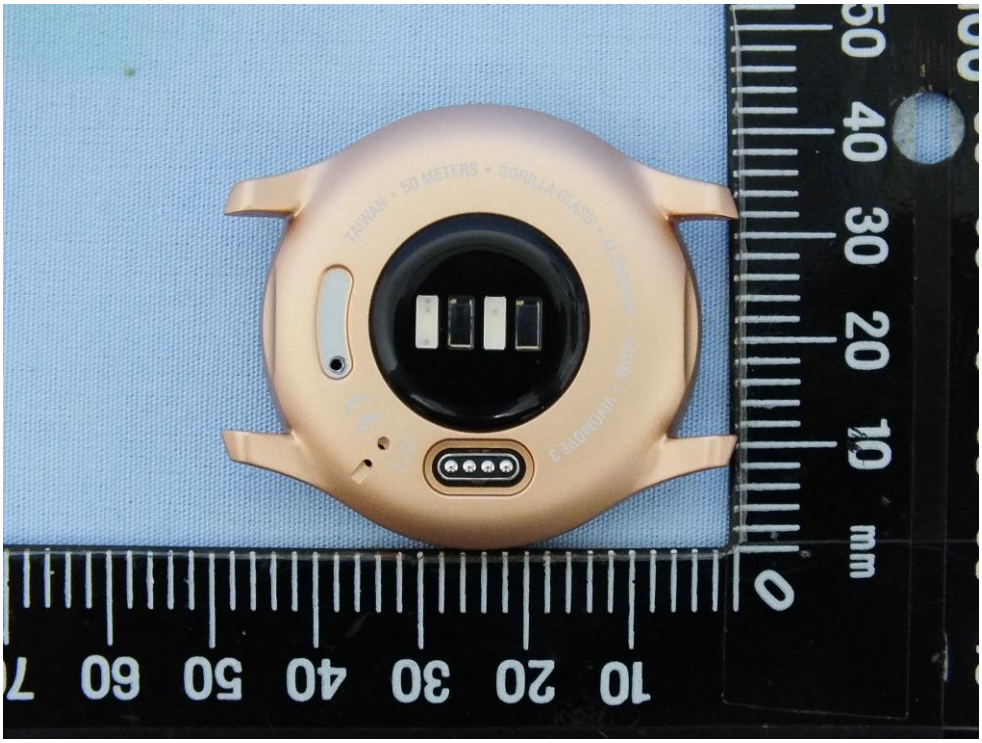
TAIWAN • 50 METERS • GORILLA GLASS
mm

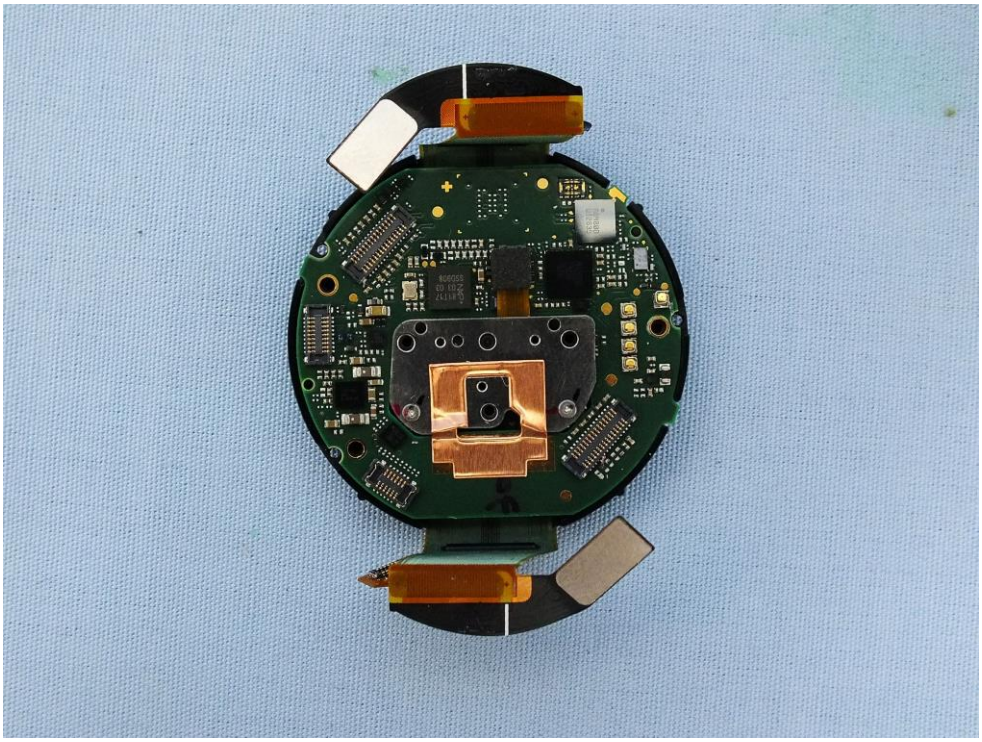

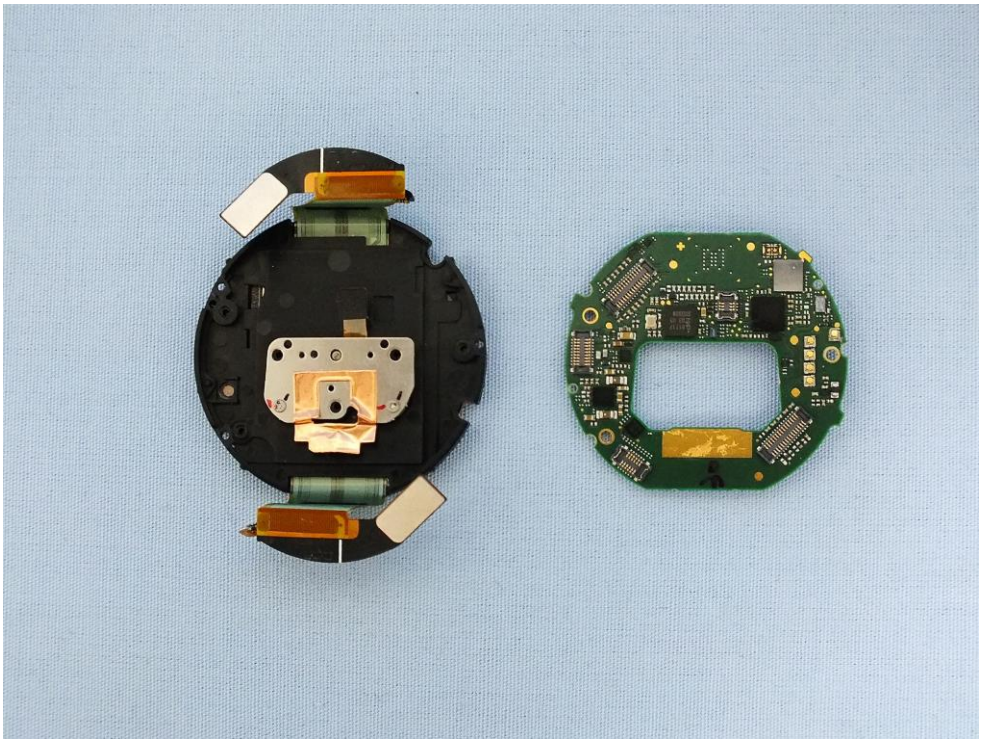

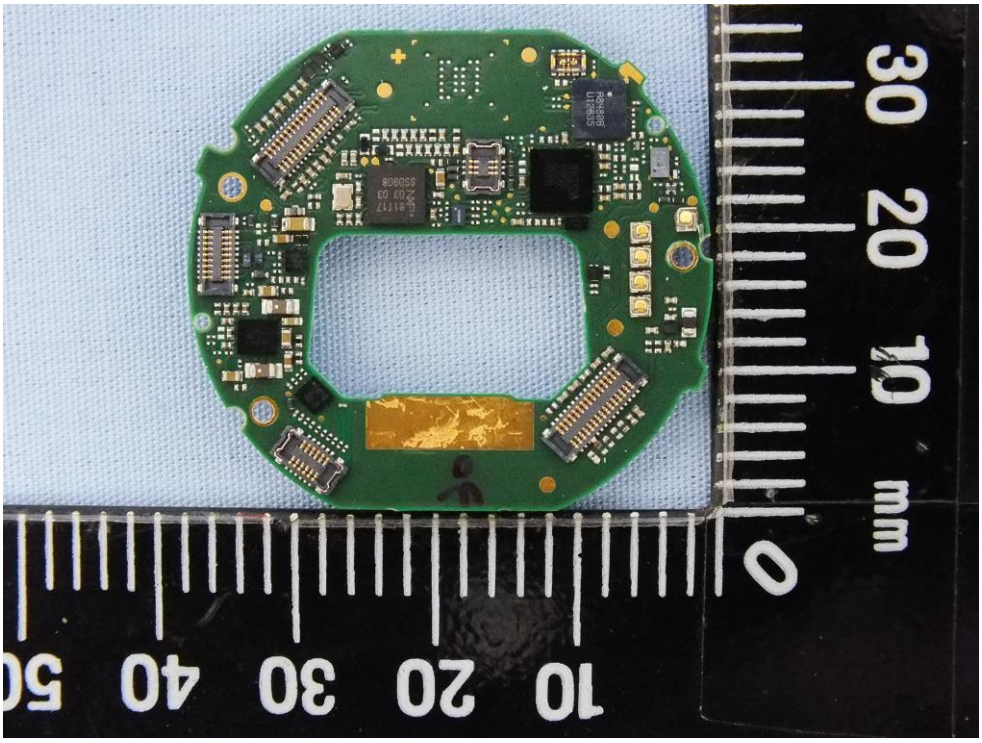
30 20 10 mm 0
10 20 30 40 50

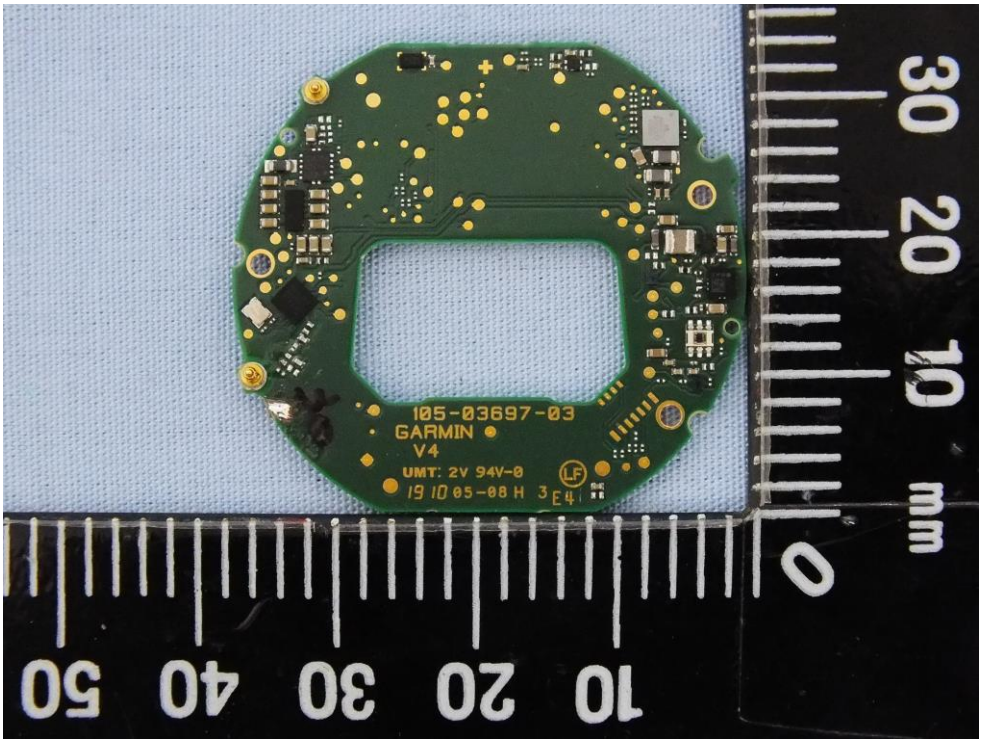
105-03697-03
GARMIN
V4
UMT: 2V 94V-0
19 10 05-08 H 3 E4
mm

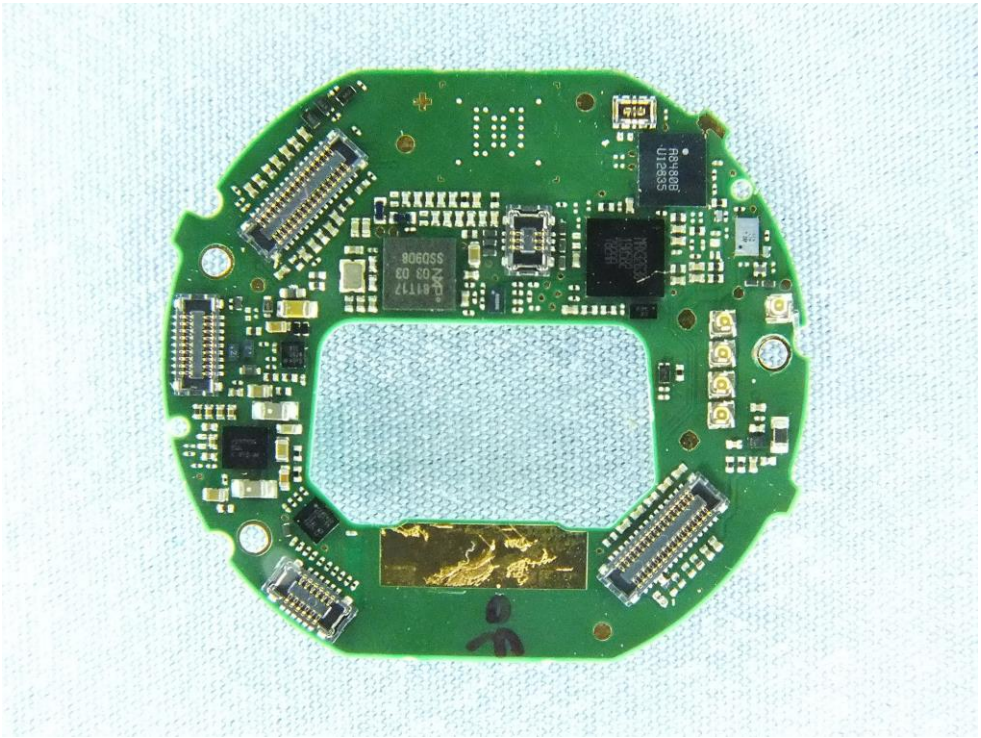

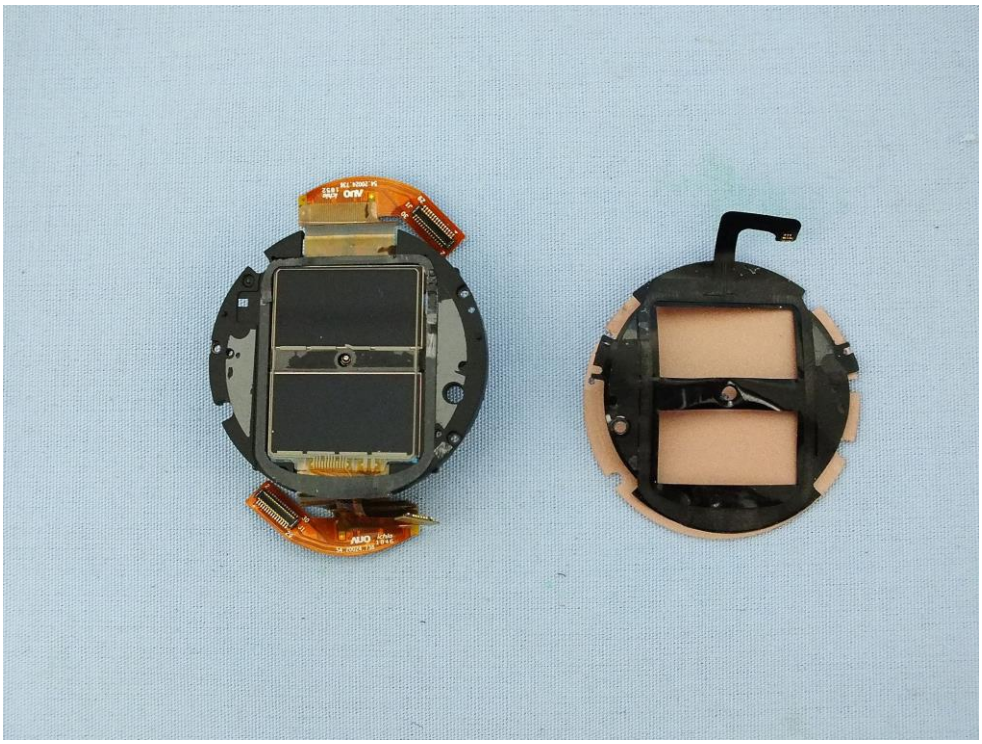

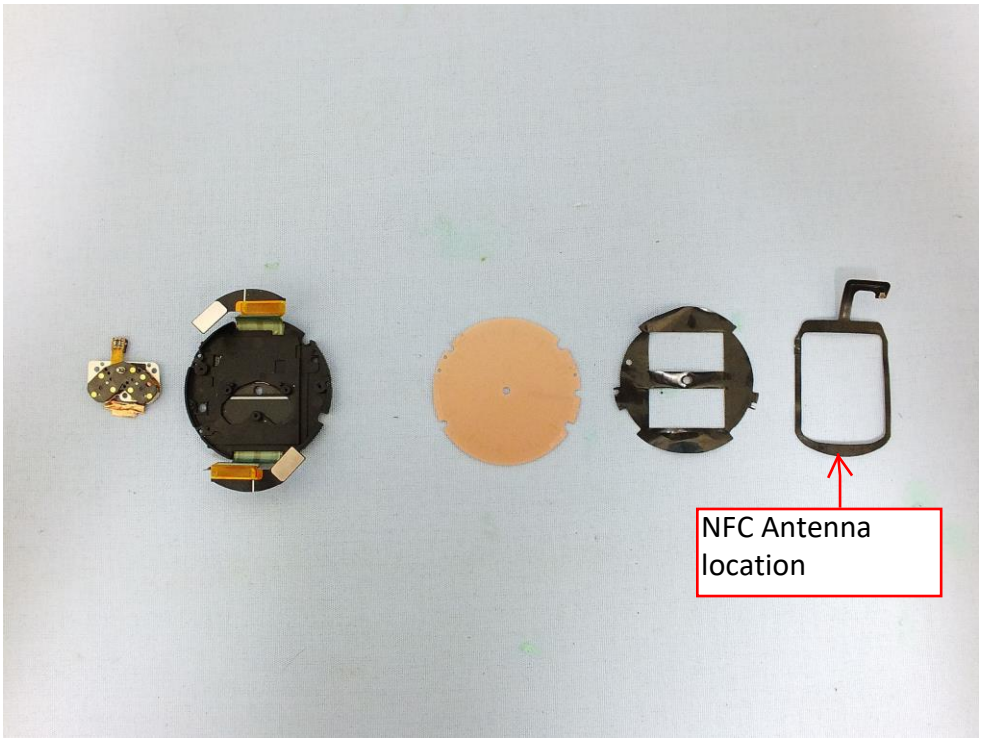
NFC Antenna location

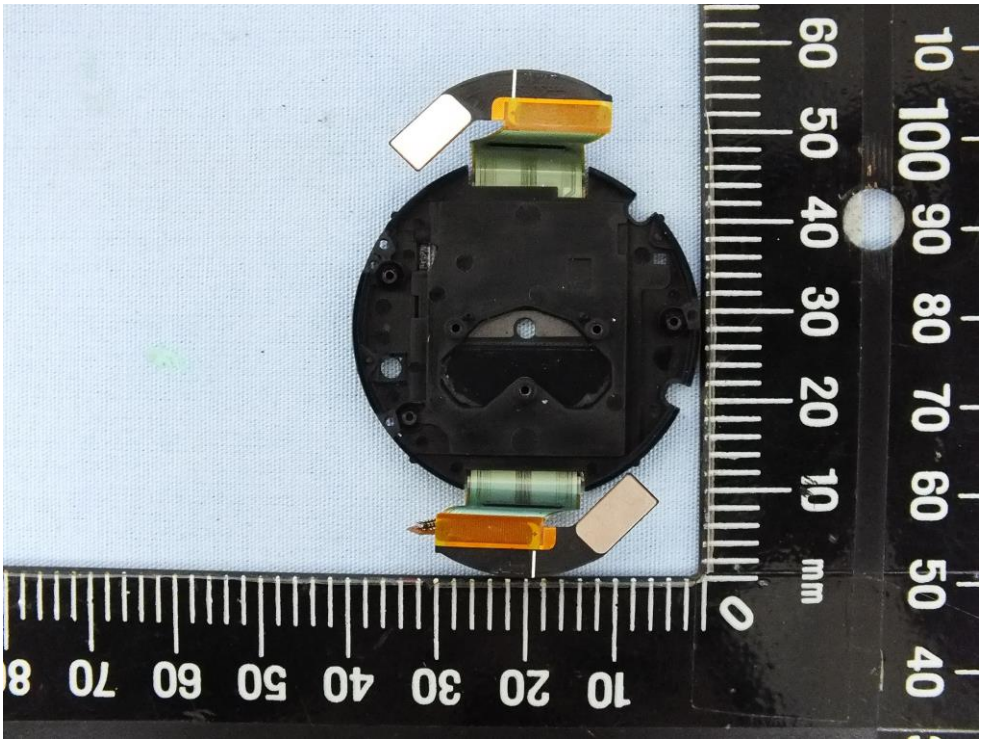

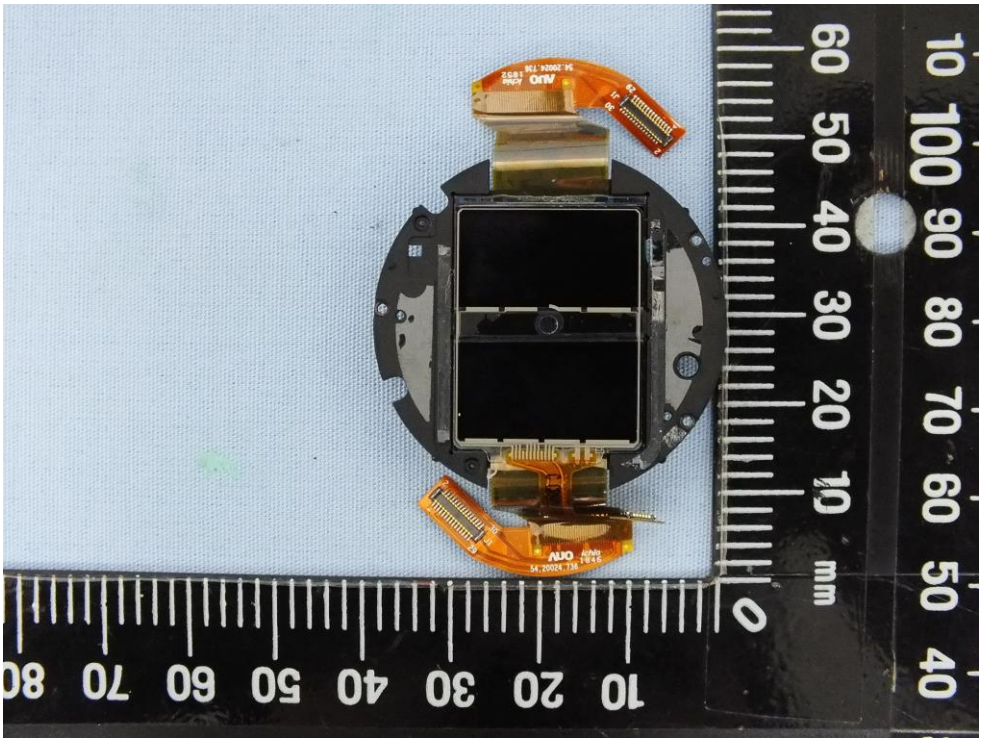

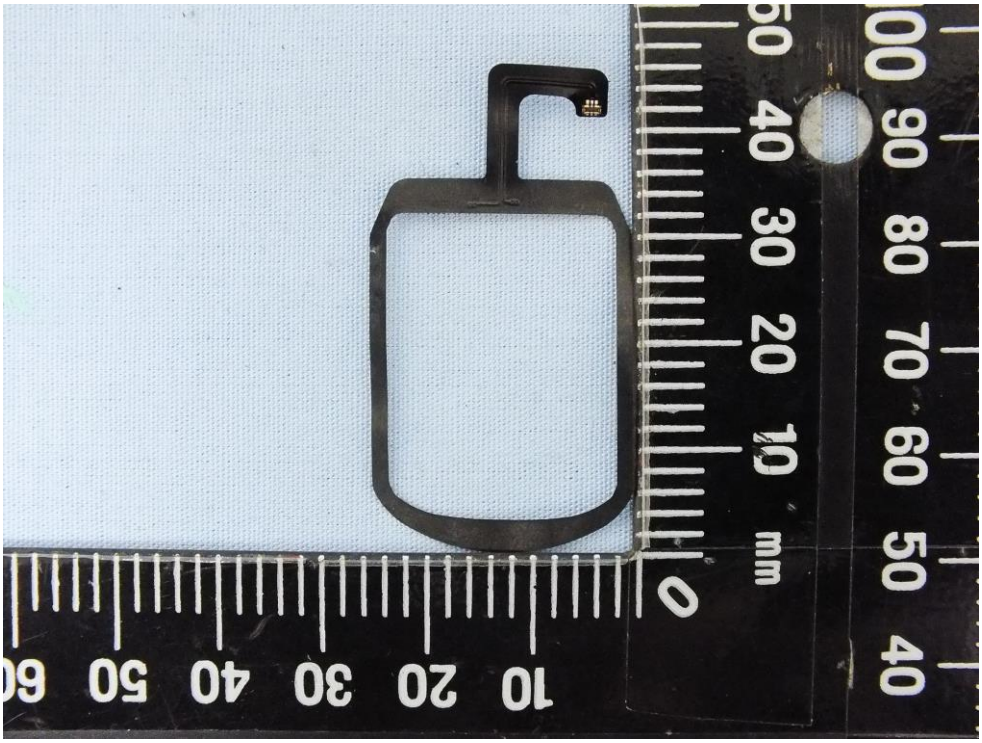

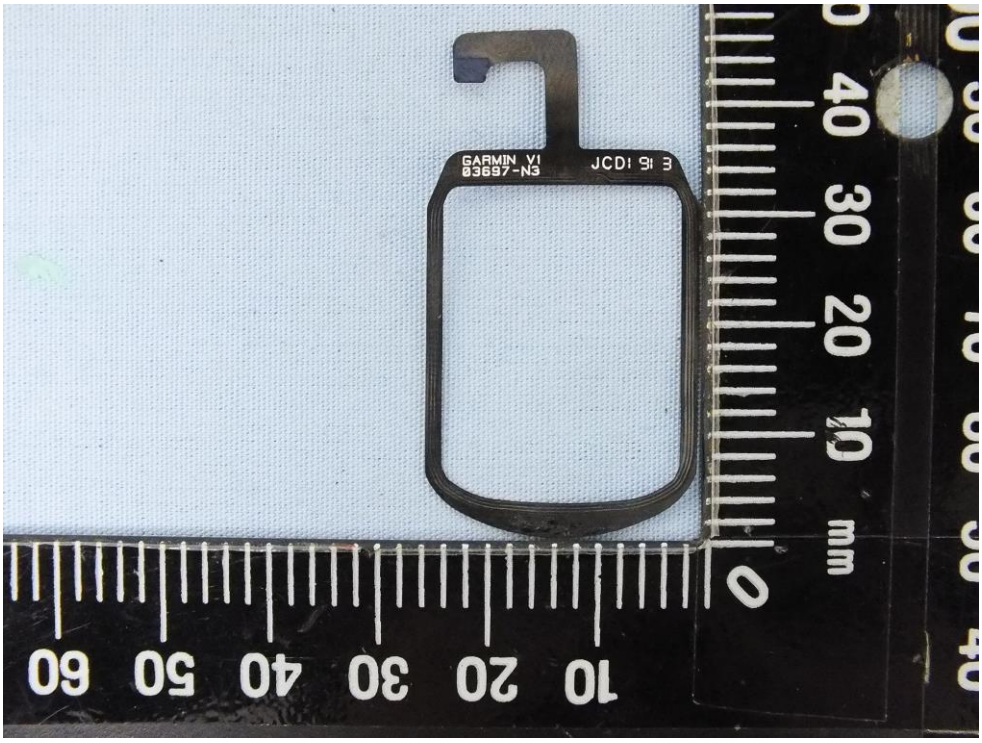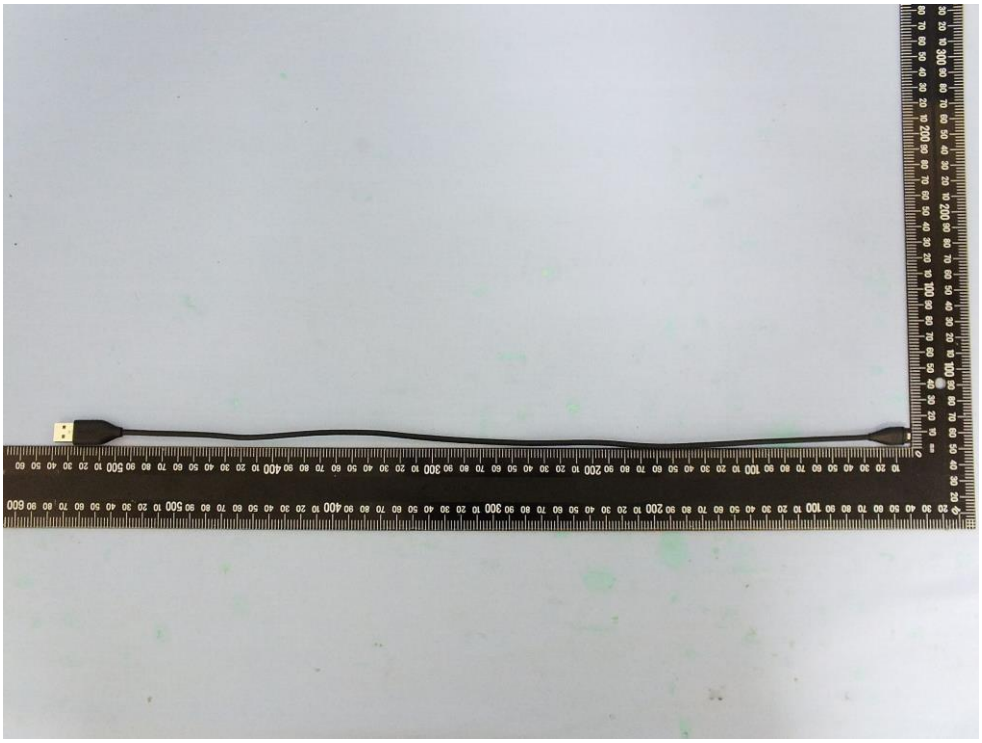
GARMIN V1
03697-N3
JCD1 91 3