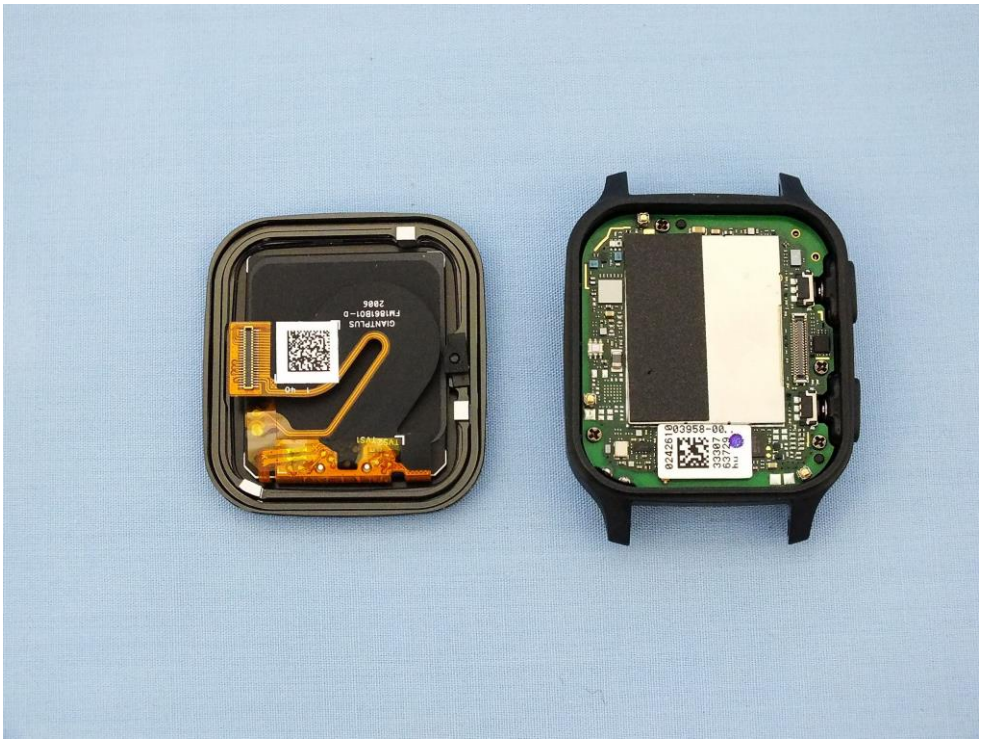
GIANTPLUS
FM1861801-D
2006

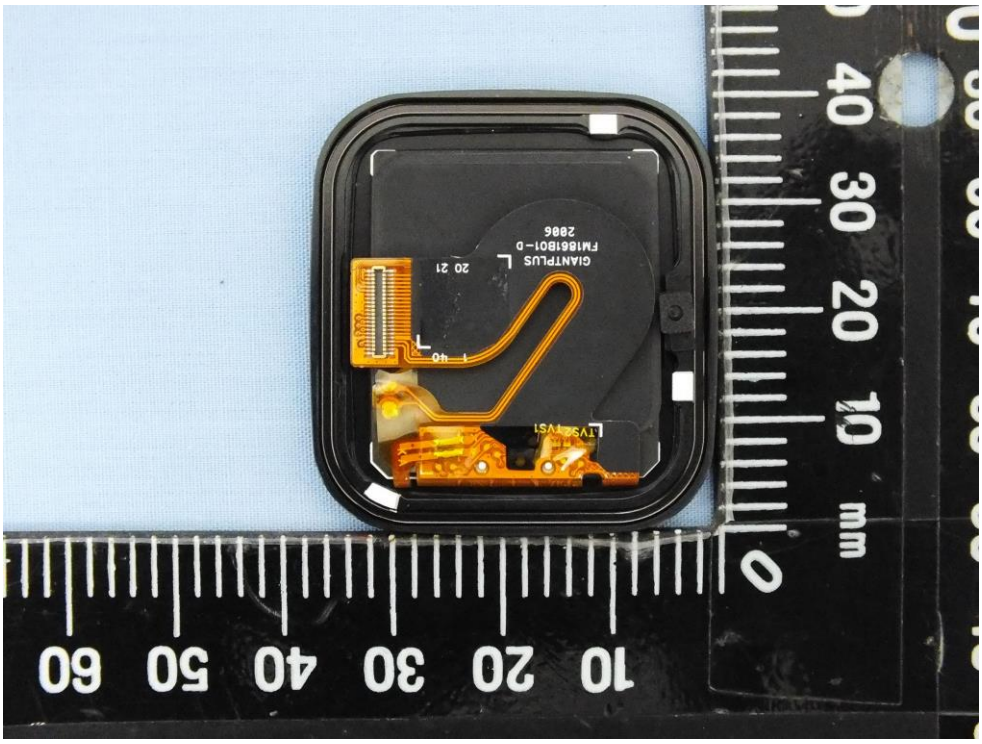
GIANTPLUS
FM1861801-D
2006
mm

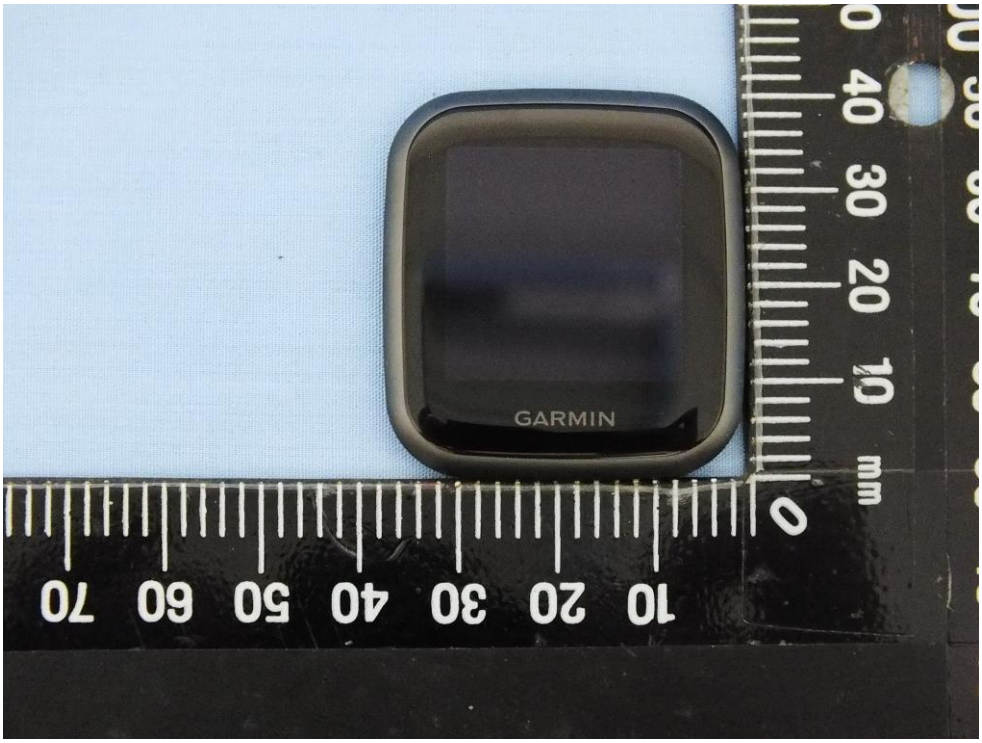
GARMIN
mm
0
10
20
30
40
70
60
50
40
30
20
10

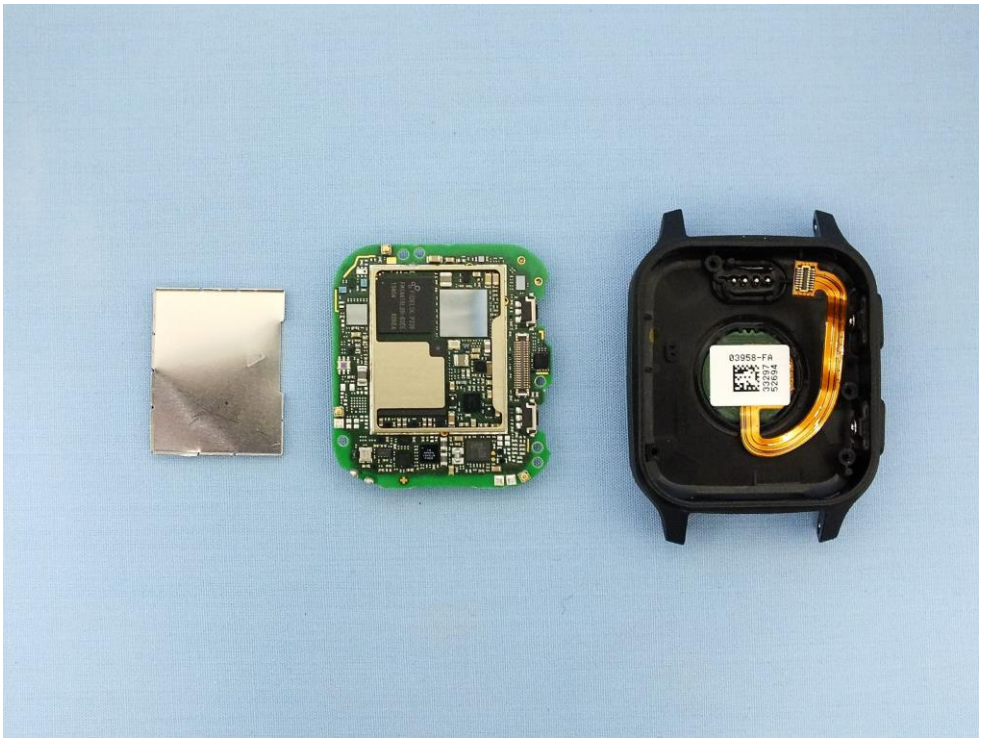
03958-FA
32277
52894

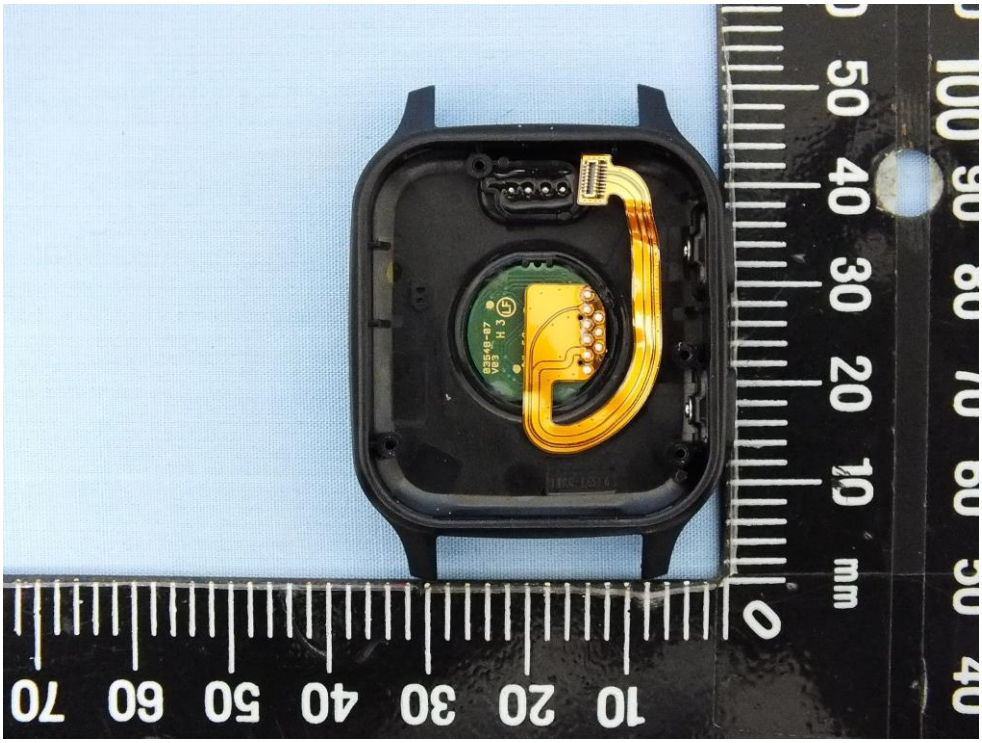

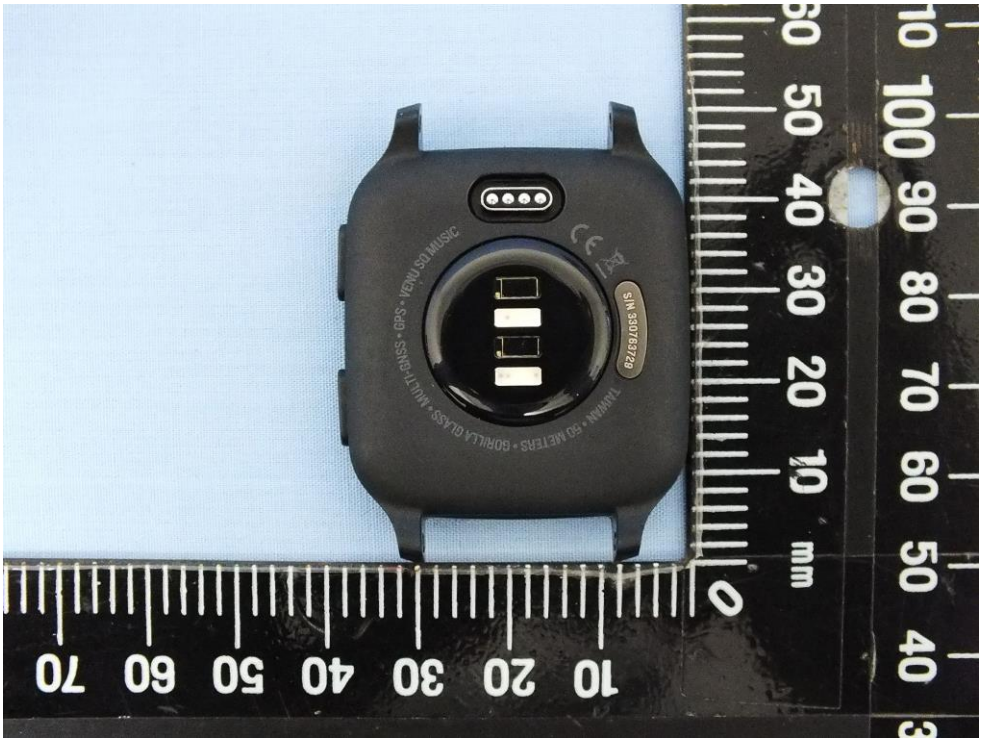
S/N 3307657128
TAIWAN • 50 METERS • GORILLA GLASS • AULT-GNSS • GPS • VENU SQ MUSIC

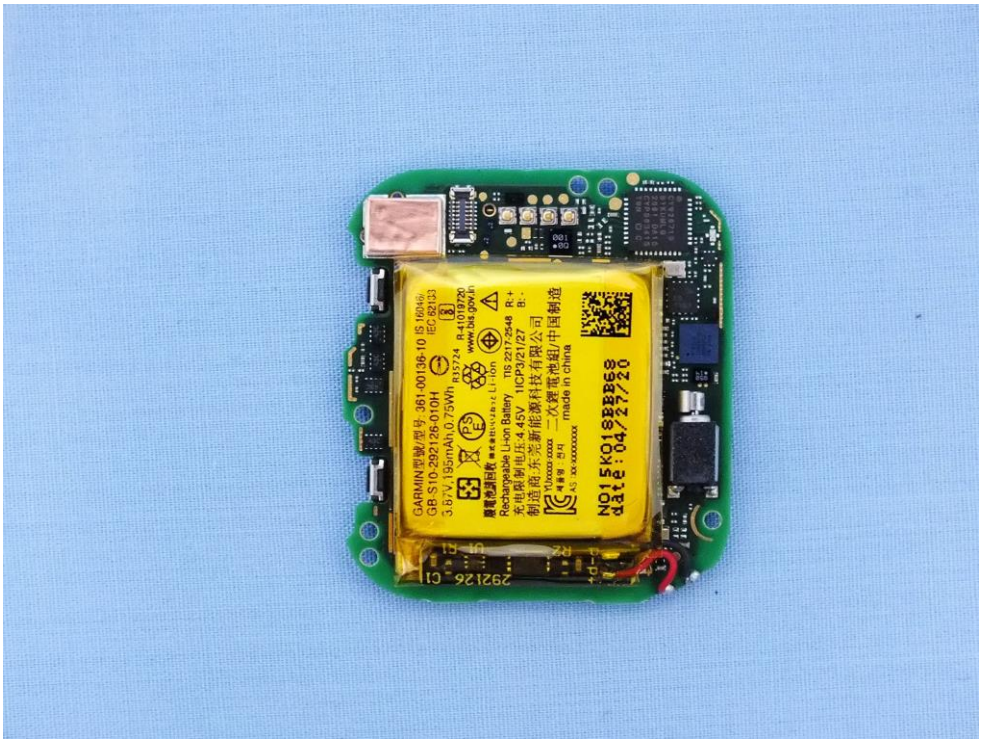
GARMIN型號/型号 361-00136-10
GB S10 292126-010H
3.87V 195mAh 0.75Wh
Rechargeable Li-ion Battery
made in china
NO15K018BBB8
date:04/27/20

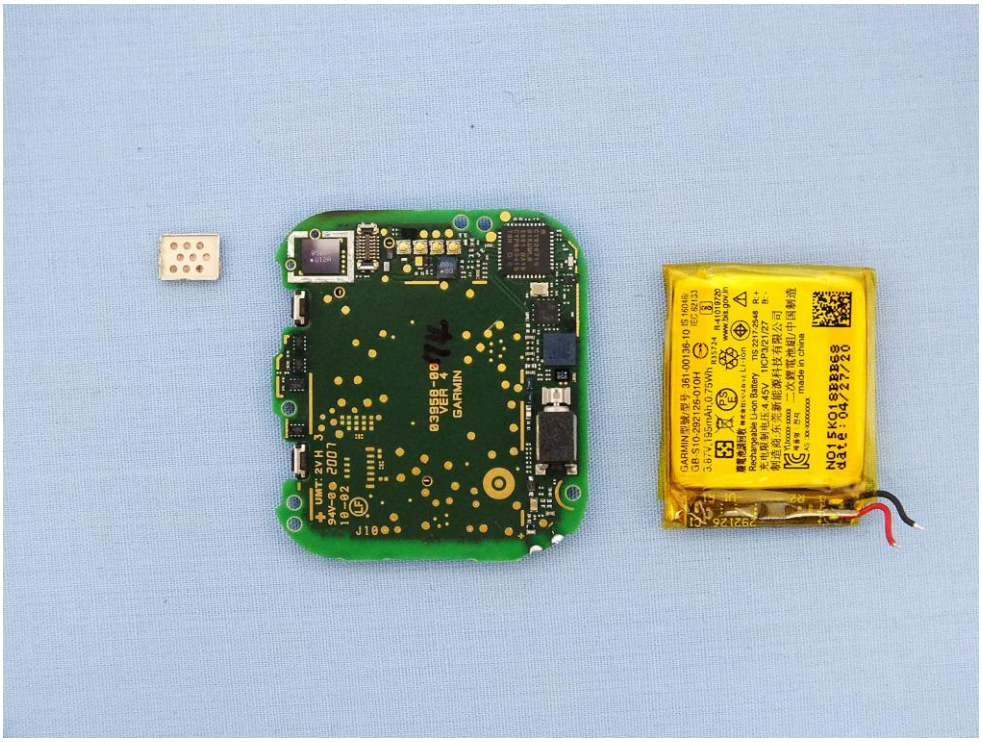
03958-00
VER 4
GARMIN
J10
GARMIN型號/型号 361-00136-10
GB S10 292126-010H
3.87V 195mAh 0.75Wh
Rechargeable Li-ion Battery
made in china
NO15K018BBB8
date:04/27/20

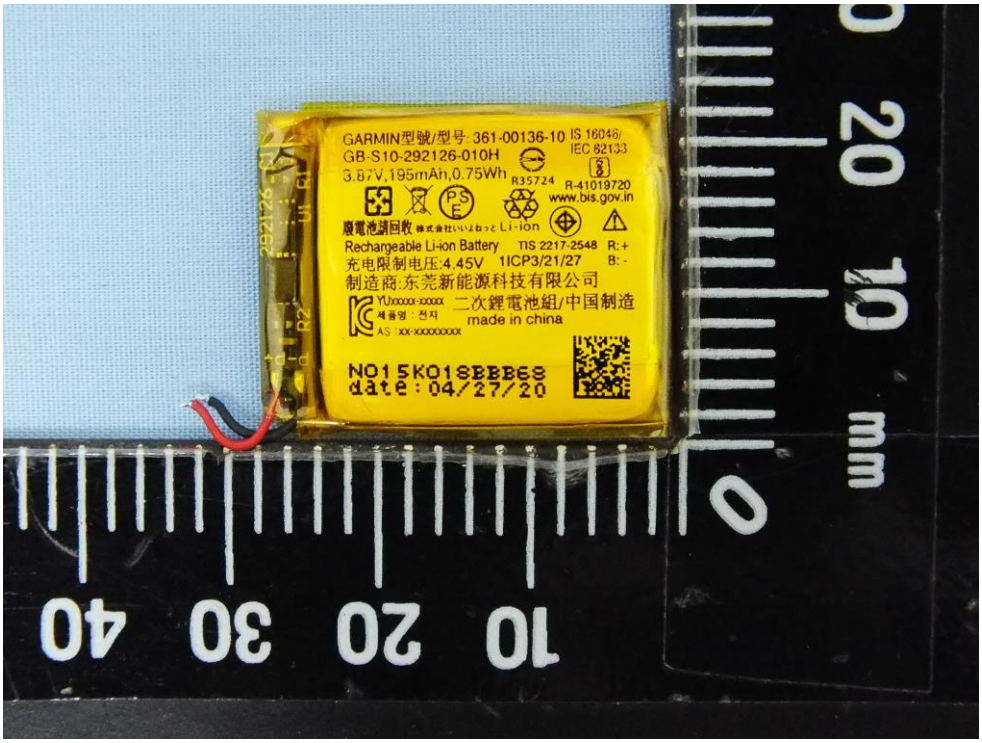
GARMIN型號/型号 361-00136-10
GB-S10-292126-010H
3.87V,195mAh,0.75Wh
IS 16046/
IEC 62133
R35724
R-41019720
www.bis.gov.in
廃電池請回収
Li-ion
Rechargeable Li-ion Battery
TIS 2217-2548
R:+
B:-
充电限制电压:4.45V
1ICP3/21/27
制造商:东莞新能源科技有限公司
二次鋰電池組/中国制造
made in china
NO15KO1SBBB68
date:04/27/20
292126
0 20 10 mm
10 20 30 40

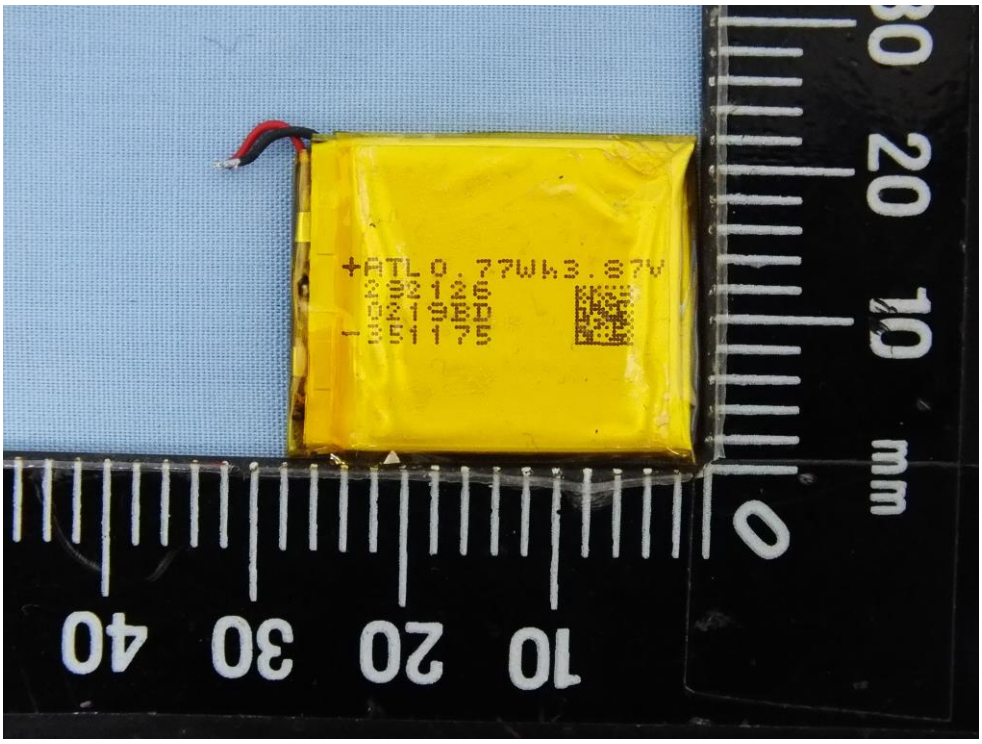
+ATL 0.77Wh3.87V
292126
0219BD
-351175
0 20 10 mm
10 20 30 40

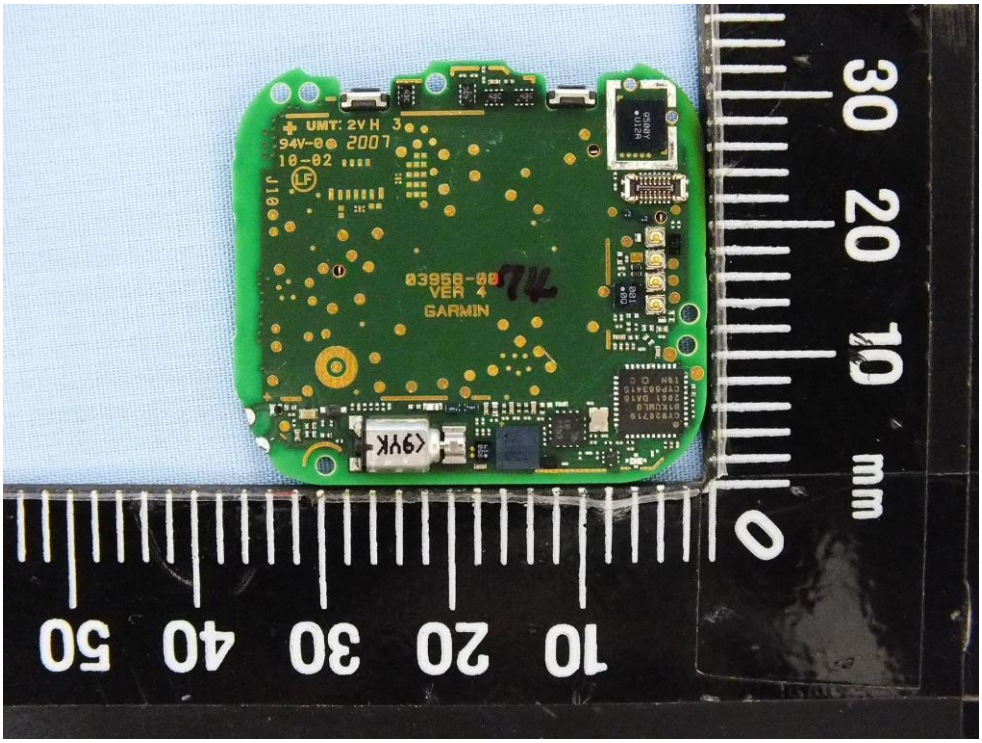
UMT: 2V H 3
94V-0 2007
10-02
J10
03956-00
VER 4
GARMIN
74
<9YK
0
10
20
30
mm
10
20
30
40
50

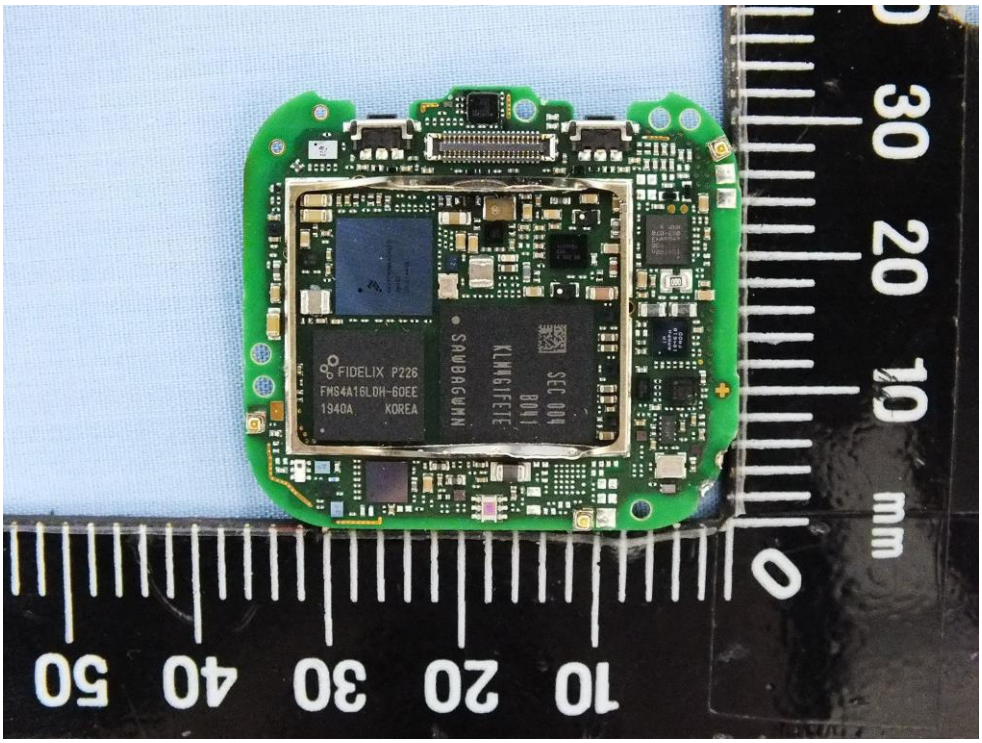
FIDELIX P226
FMS4A16L0H-6OEE
1940A KOREA
SAMSUNG
KLM8G1FE7E
SEC 004
B001
0
10
20
30
mm
10
20
30
40
50

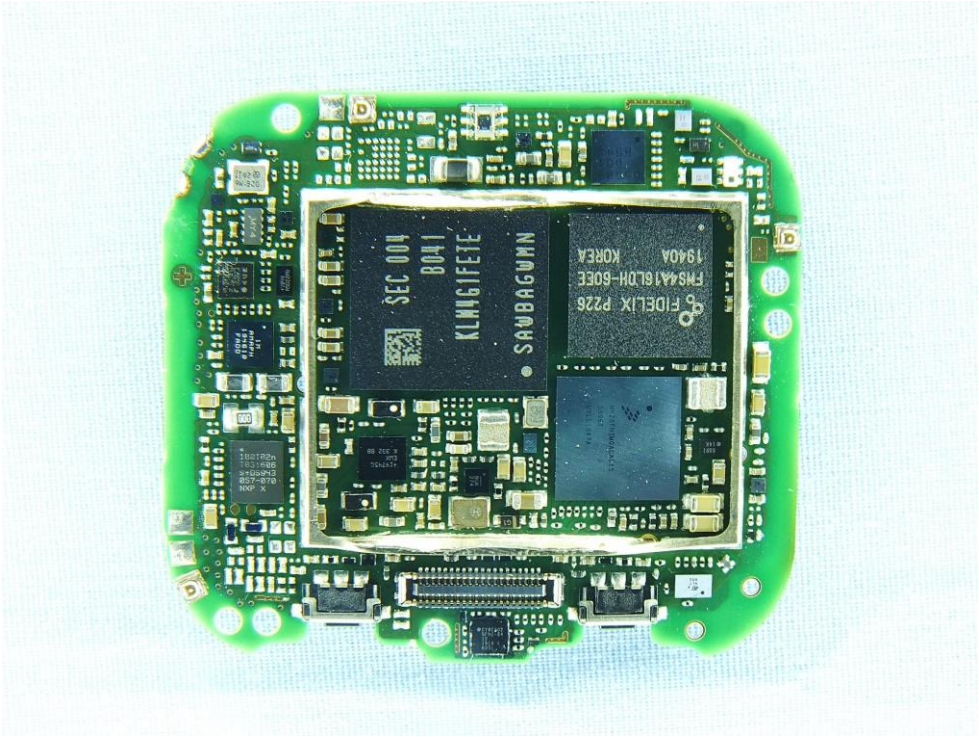
SEC 004
B041
1408
KLM6G1FETE
SAMSUNG
FIDELIX P226
FMS4A16LDH-60EE
19404 KOREA

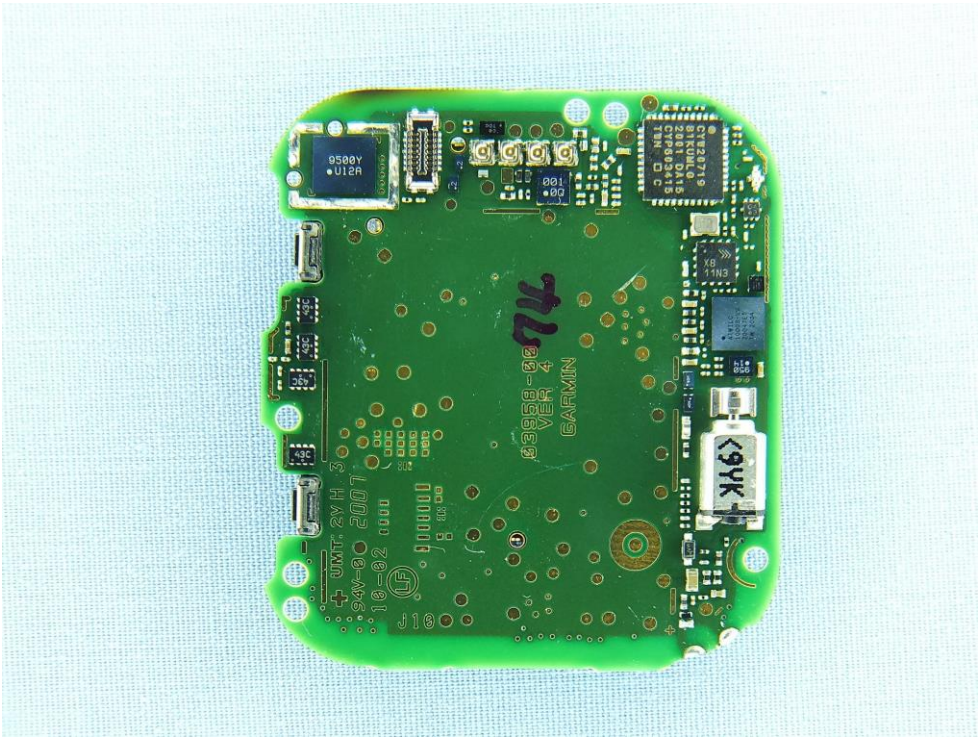
9500Y
U12A
GARMIN
VER 4
J10