Caution: Risk of explosion if battery is replaced by an incorrect type.
Rechargeable Li-ion Battery
Rating: 3.7V, 1.32Ah, 4.9Wh
To prevent burns, fire, explosions, or injury, DO NOT
• Puncture or expose to prolonged temperatures above 60°C
• Short circuit or allow metal objects to contact battery terminals
• Mutilate, crush, or attempt to disassemble
Li-ION
Must be recycled or disposed of properly
Made in China, Finished in China
Pack Assembly Date: 09/27/10
GARMIN
361-00019-15
E13C0E3B8007T
M0622
FCM1050501V07
PULSE

Caution: Risk of explosion if battery is replaced by an incorrect type.
Rechargeable Li-ion Battery
Rating: 3.7V 1.32Ah 4.9Wh
To prevent burns, fire, explosions, or injury, DO NOT:
• Puncture or expose to prolonged temperatures above 60°C
• Short-circuit or allow metal objects to contact battery terminals
• Modify, crush, or attempt to disassemble
Must be recycled or disposed of properly
Made in China Printed in China
Pack Assembly Date: 09/21/10
Li-ION
GARMIN
361-00019-15
CIROCOMM
Telit
GE865-QUAD
SNR: 003995048006624
LOT 4215
FCC ID: RI7GE865
IC: 5131A-GE865
Designed in Italy, Made in China

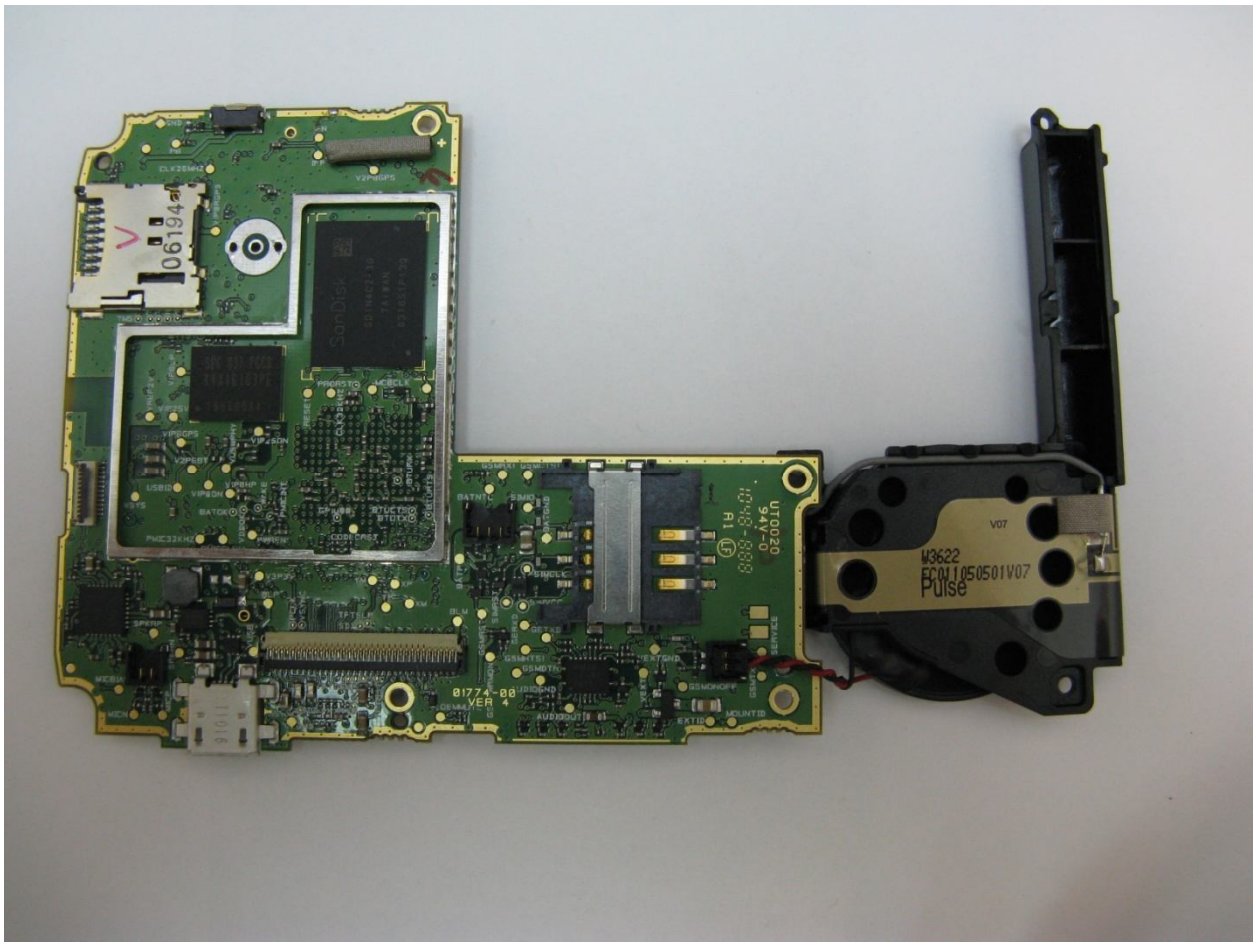
SanDisk
01774-00
VER 4
W3622
EC01105050IV07
Pulse
V07

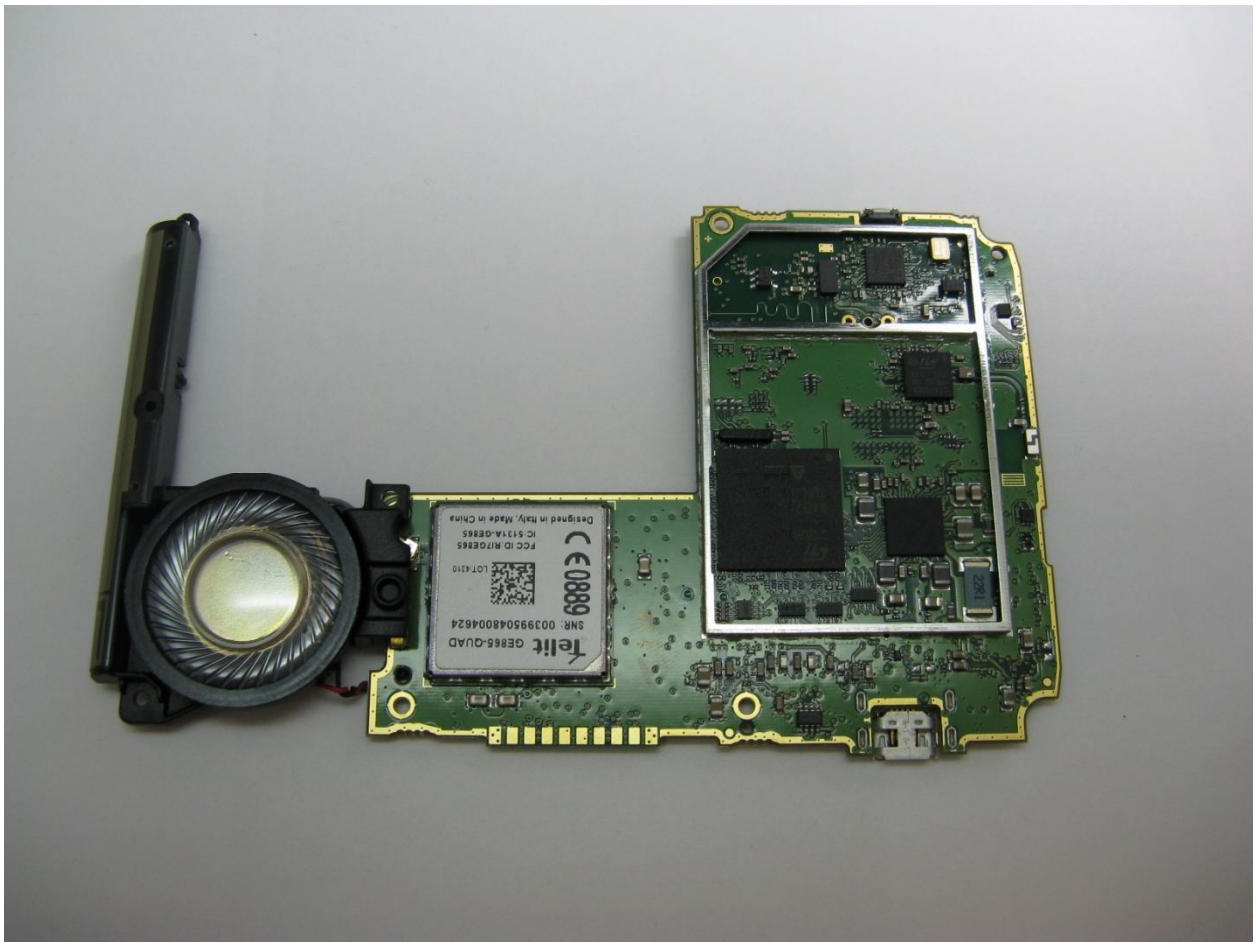
Telit
GE865-QUAD
SNR: 003995048004624
LOT:4310
FCC ID:RI7GE865
IC:5131A-GE865
Designed in Italy, Made in China
0889
CE