



**INTERIOR PHOTOGRAPHS OF A 2.4 GHZ LOW
POWER WLAN MINIPCI CARD, BRAND AGERE,
TYPE MPC13A-20/R.**

Accredited by	:STERLAB accreditation number L359 RVC accreditation number C078
Competent body	:Article 10-2 EMC Directive 89/336/EC
Notified body nr. 0336	:Article 10-5 EMC Directive 89/336/EC R&TTE Directive 1999/5/EC Low Voltage Directive 73/23/EC
FCC listed	:31040/SIT
Industry Canada	:IC3501

TNO Physics and Electronics Laboratory
P.O. Box 15
9822 ZG Niekerk (NL)
Smidshornerweg 18
9822 TL Niekerk (NL)

Telephone: +31 594 505005
Telefax: +31 594 504804

E-mail: eps@certi.tno.nl



Description of EUT: 2.4 GHz low power RLAN MiniPCI card
Manufacturer: Agere Systems Nederland B.V.
Brand mark: Agere
Type: MPC13A-20/R
FCC ID: IMRMPCIDE3

Description of test item

Test item : 2.4 GHz low power RLAN MiniPCI card
Manufacturer : Agere Systems Nederland B.V.
Brand : Agere
Type : MPC13A-20/R
Serial number : n.a.
Revision : 8U354
Receipt number : 2
Receipt date : December 12, 2001

Applicant information

Applicant's representative : Mr. W. Kerkhof
Company : Agere Systems Nederland B.V.
Address : Zadelstede 1-10
Postal code : 3431 JZ
City : Nieuwegein
PO-box : 755
Postal code : 3430 AT
City : Nieuwegein
Country : The Netherlands
Telephone number : +31 30 609 7534
Telefax number : +31 30 609 7556
Order number : n.a.

This report is in conformity with EN 45001.

This report shall not be reproduced, except in full, without the written permission of TNO Physics and Electronics Laboratory.
The test results relate only to the item(s) tested.



Description of EUT: 2.4 GHz low power RLAN MiniPCI card
Manufacturer: Agere Systems Nederland B.V.
Brand mark: Agere
Type: MPCI3A-20/R
FCC ID: IMRMPCIDE3

Table of contents

1	Interior photographs.....	4
1.1	Overview of 2.4 GHz low power RLAN MiniPCI card, type MPCI3A-20/R.....	4
1.2	Close-up view of 2.4 GHz low power RLAN MiniPCI card, type MPCI3A-20/R.....	5

1 Interior photographs.

1.1 Overview of 2.4 GHz low power RLAN MiniPCI card, type MPC13A-20/R.

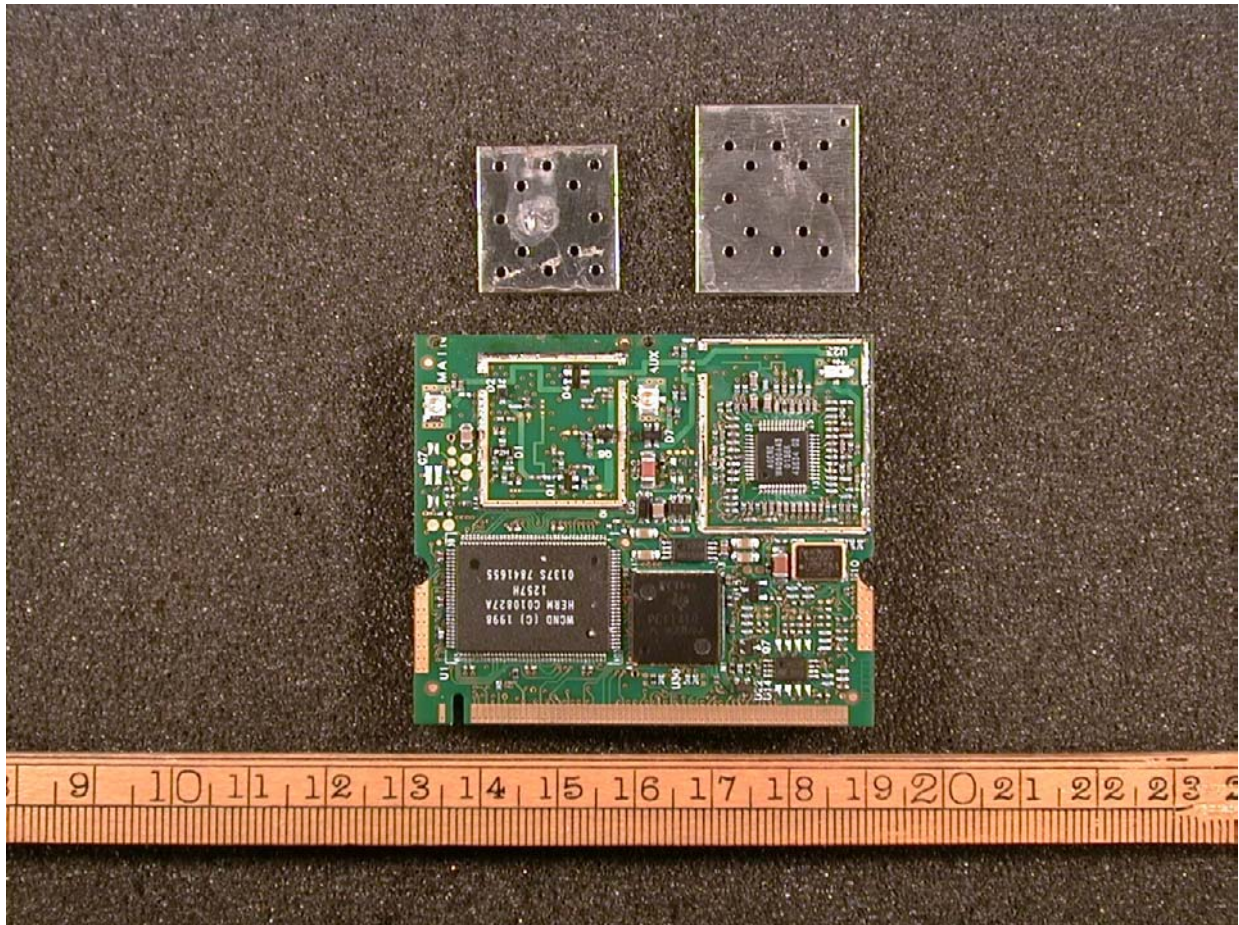

1.2 Close-up view of 2.4 GHz low power RLAN MiniPCI card, type MPC13A-20/R.

