



**EXTERIOR PHOTOGRAPHS OF A 2.4/5 GHZ IEEE
802.11g/a WLAN CARDBUS CARD, BRAND AGERE,
MODEL 1106 (16-BITS CARDBUS INTERFACE).**

FCC listed : 90828
Industry Canada : IC3501
VCCI registered : R-1518, C-1598

TNO Electronic Products & Services (EPS) B.V.
P.O. Box 15
9822 ZG Niekerk (NL)
Smidshornerweg 18
9822 TL Niekerk (NL)

Telephone: +31 594 505005
Telefax: +31 594 504804

E-mail: info@eps.tno.nl
Web: www.eps.tno.nl



Description of EUT: 2.4/5 GHz IEEE 802.11g/a WLAN Cardbus card
Manufacturer: Agere Systems Nederland B.V.
Brand mark: Agere
Model: 1106
FCC ID: IMR1106CB

Description of test item

Test item : 2.4/5 GHz IEEE 802.11g/a WLAN Cardbus card
Manufacturer : Agere Systems Nederland B.V.
Brand : Agere
Model : 1106 (16-bits Cardbus interface)
Serial numbers : 04NG3100004
Revision : D2
Receipt number : 1
Receipt date : July 28, 2004

Applicant information

Applicant's representative : Mr. F. Hoekstra
Company : Agere Systems Nederland B.V.
Address : Zadelstede 1-10
Postal code : 3431 JZ
City : Nieuwegein
PO-box : 755
Postal code : 3430 AT
City : Nieuwegein
Country : The Netherlands
Telephone number : +31 30 609 7406
Telefax number : +31 30 609 7556

This report is in conformity with NEN-EN-ISO/IEC 17025.

This report shall not be reproduced, except in full, without the written permission of TNO Electronic Products & Services (EPS) B.V.

The test results relate only to the item(s) tested.



Description of EUT: 2.4/5 GHz IEEE 802.11g/a WLAN Cardbus card
Manufacturer: Agere Systems Nederland B.V.
Brand mark: Agere
Model: 1106
FCC ID: IMR1106CB

Table of contents

1	Exterior photographs	4
1.1	Top view.....	4
1.2	Bottom view	5

1 Exterior photographs

1.1 Top view

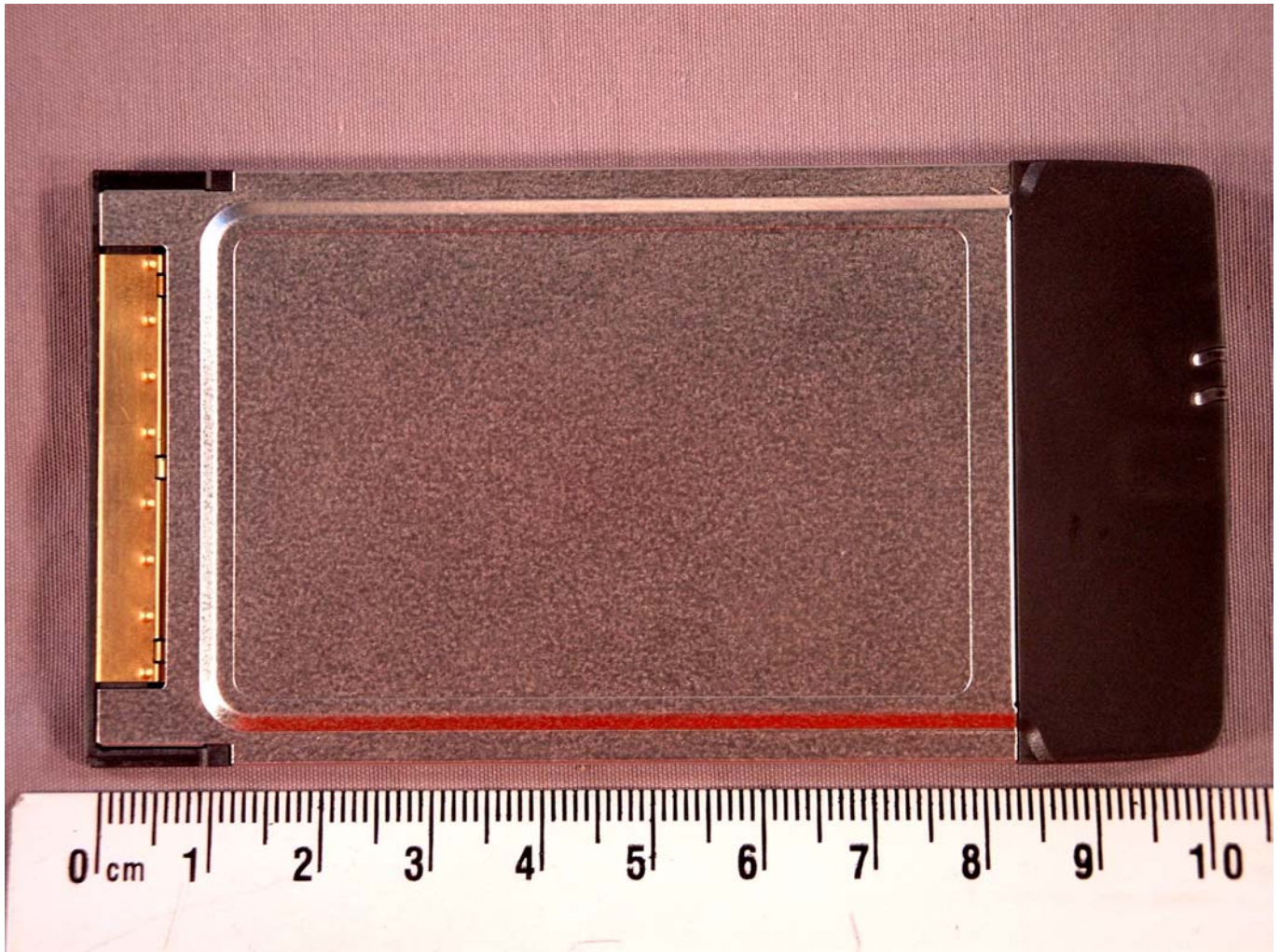



Description of EUT: 2.4/5 GHz IEEE 802.11g/a WLAN Cardbus card
Manufacturer: Agere Systems Nederland B.V.
Brand mark: Agere
Model: 1106
FCC ID: IMR1106CB

1.2 Bottom view

