

1. External Photograph of EUT

Brand Name: Motorola / Model Name: XT1920DL



Brand Name: Motorola / Model Name: XT1920DL



Brand Name: Motorola / Model Name: XT1920DL



Brand Name: Motorola / Model Name: XT1920DL



Brand Name: Motorola / Model Name: XT1920DL

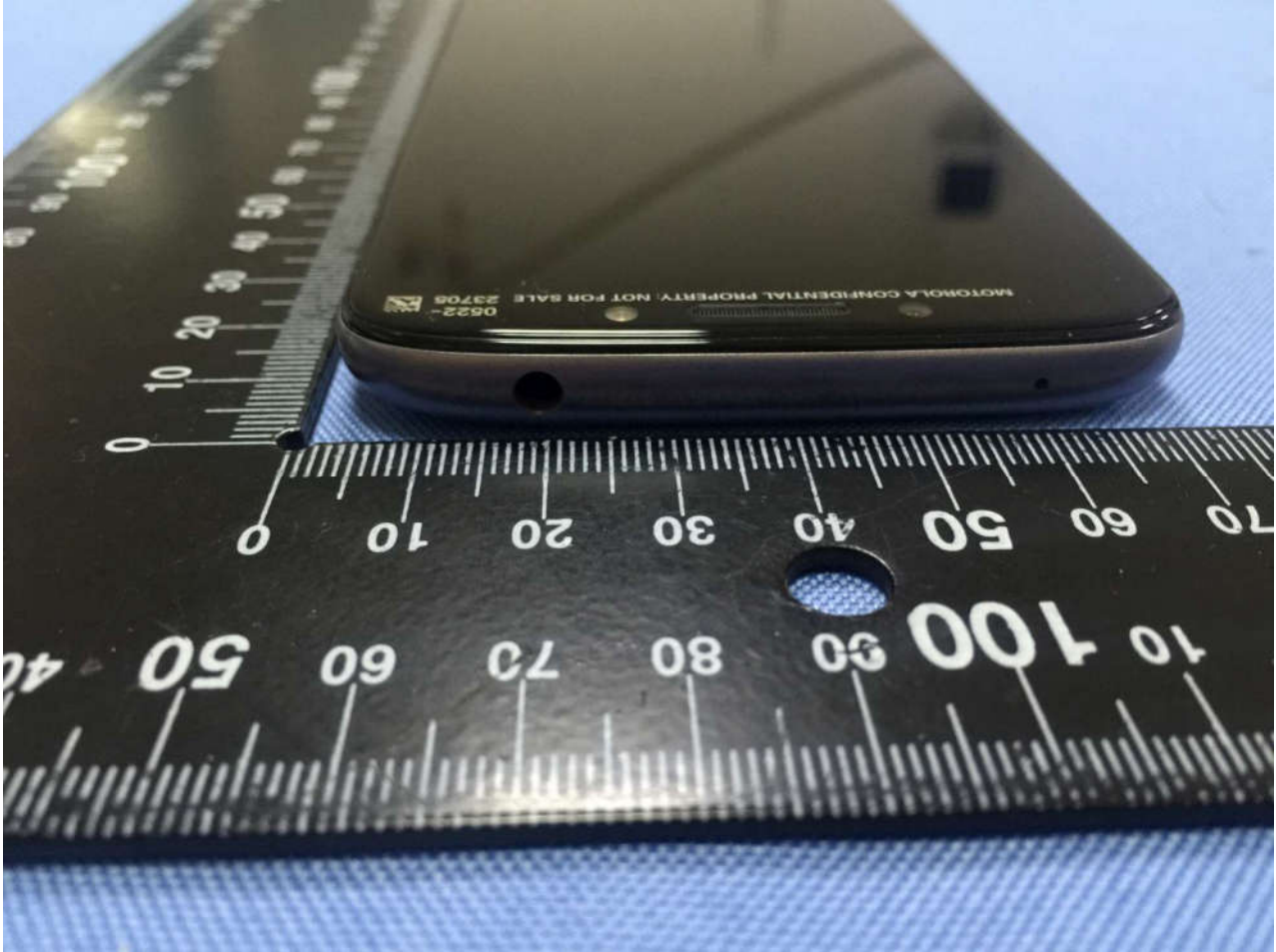

Brand Name: Motorola / Model Name: XT1920DL





2. Photograph of Accessory

Brand Name: Motorola / Model Name: XT1920DL

Specification of Accessory				
AC Adapter 1	Brand Name	Motorola (Acbel)	Model Name	C-P35
	Power Rating	I/P: 100-240 Vac, 300mA, O/P: 5.2Vdc,2000mA		
AC Adapter 2	Brand Name	Motorola (Salom)	Model Name	SSW-2919UMTJ C-P35 SPN5945A
	Power Rating	I/P: 100-240 Vac, 300mA, O/P: 5.2Vdc,2000mA		
Battery	Brand Name	Lenovo (SCUD)	Model Name	BL270
	Power Rating	3.85Vdc,4000mAh	Type	Li-ion, ATL426580
USB Cable	Brand Name	Motorola (Saibao)	Model Name	SLQ-A077A
	Signal Line Type	1.0 meter, shielded cable, without ferrite core		

Remark: For accessories equipped with this EUT, please refer to the following photos.

Brand Name: Motorola / Model Name: XT1920DL

AC Adapter 1



Brand Name: Motorola / Model Name: XT1920DL

AC Adapter 2



Brand Name: Motorola / Model Name: XT1920DL



Brand Name: Motorola / Model Name: XT1920DL

