1. External Photograph of EUT

Brand Name: Motorola / Model Name: 9889, 9890

Brand Name: Motorola / Model Name: 9889, 9890

Brand Name: Motorola / Model Name: 9889, 9890

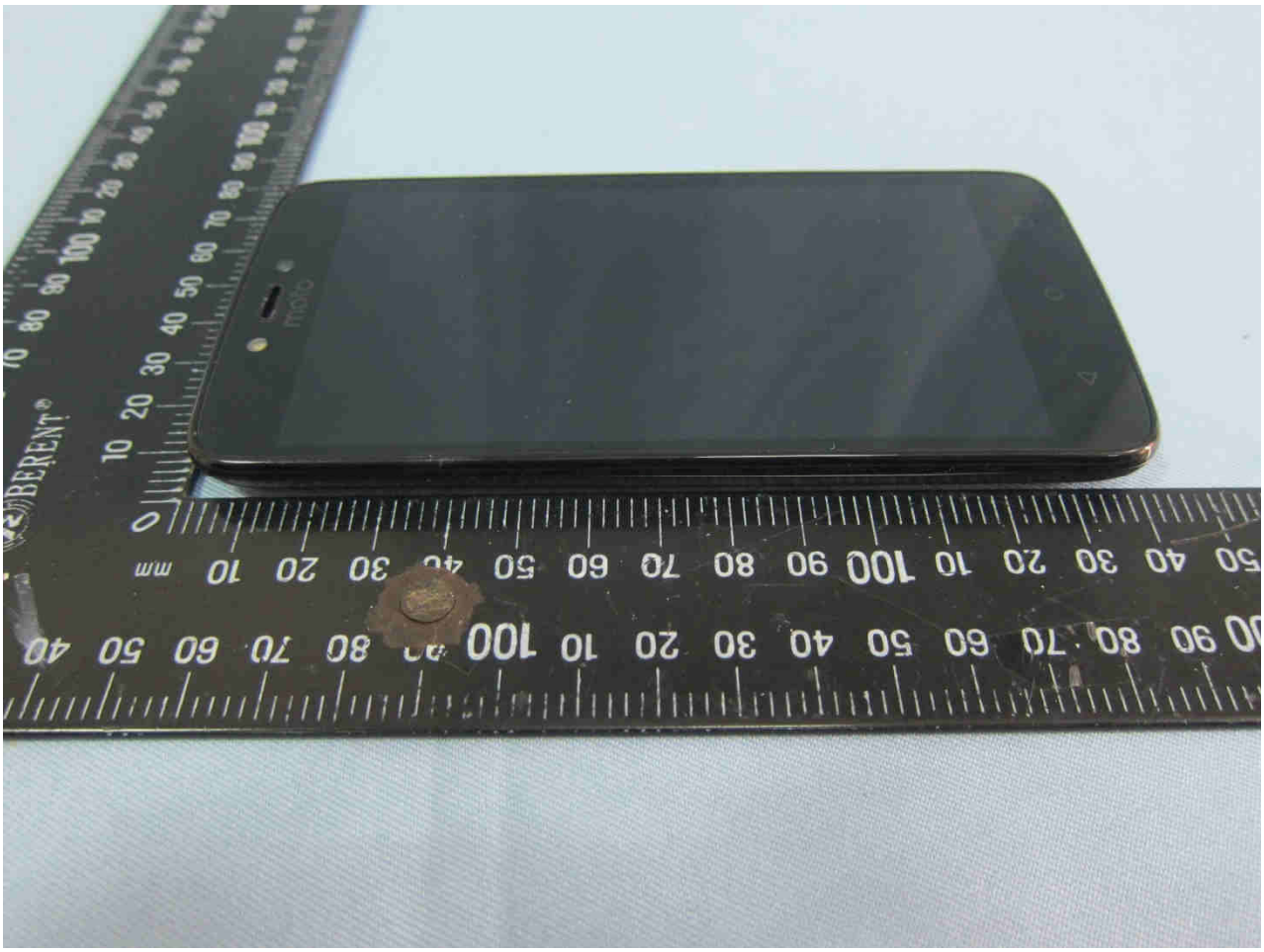

Brand Name: Motorola / Model Name: 9889, 9890

Brand Name: Motorola / Model Name: 9889, 9890

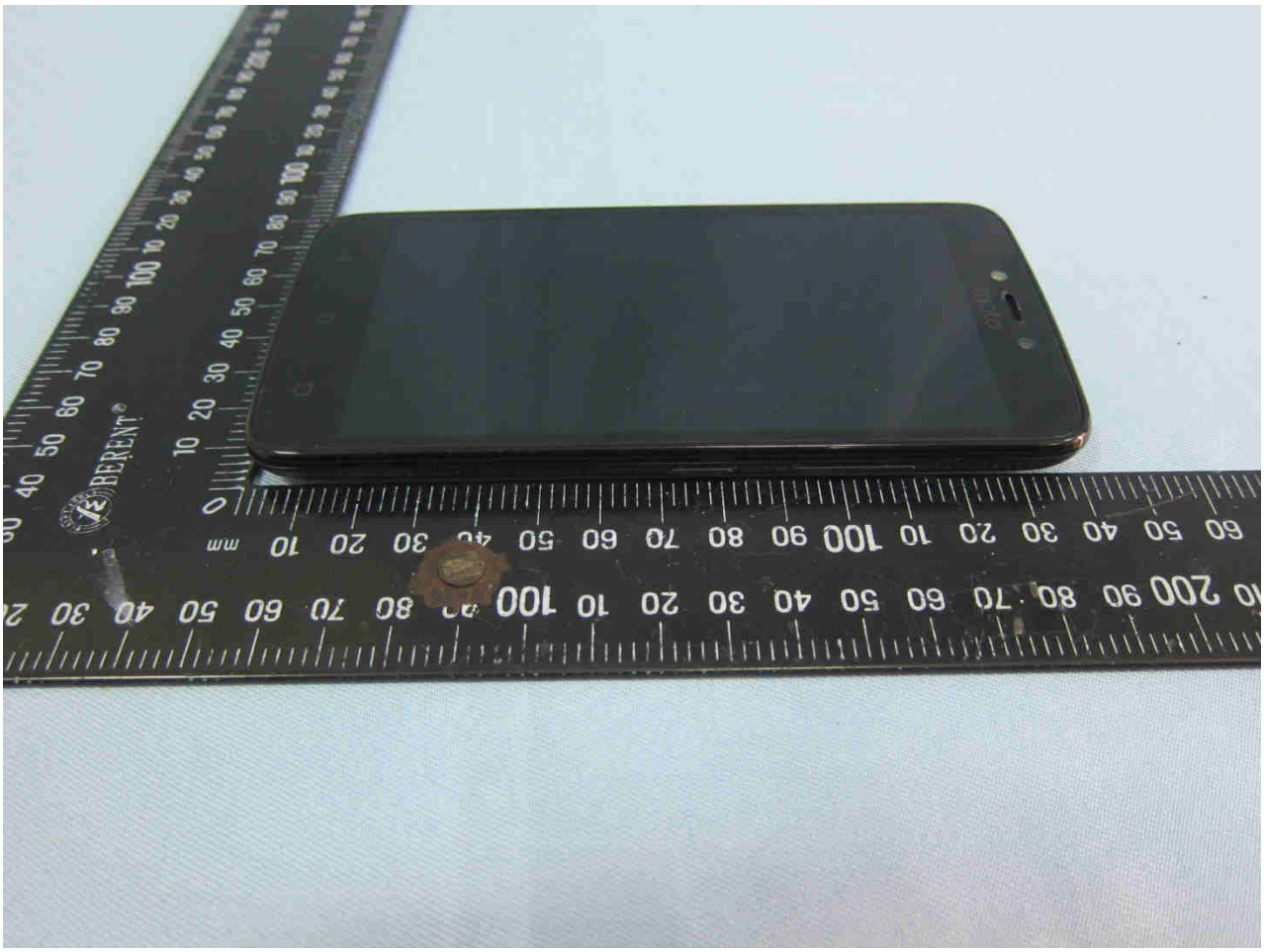

Brand Name: Motorola / Model Name: 9889, 9890

2. Photograph of Accessory

Brand Name: Motorola / Model Name: 9889, 9890

List of Accessory:

Specification of Accessory				
AC Adapter IN	**Brand Name**	Motorola (AcBel)	**Model Name**	C-P49 SPN5946A
	Power Rating	I/P: 100-240 Vac, 300mA, O/P: 5.2 Vdc, 2000mA		
AC Adapter US	**Brand Name**	Motorola (AcBel)	**Model Name**	C-P35 SPN5945A
	Power Rating	I/P: 100-240 Vac, 300mA, O/P: 5.2 Vdc, 2000mA		
AC Adapter EU	**Brand Name**	Motorola (AcBel)	**Model Name**	C-P36 SPN5944A
	Power Rating	I/P: 100-240 Vac, 300mA, O/P: 5.2 Vdc, 2000mA		
AC Adapter UK	**Brand Name**	Motorola (AcBel)	**Model Name**	C-P37 SPN5940A
	Power Rating	I/P: 100-240 Vac, 300mA, O/P: 5.2 Vdc, 2000mA		
AC Adapter AR	**Brand Name**	Motorola (AcBel)	**Model Name**	C-P47 SPN 5942A
	Power Rating	I/P: 100-240 Vac, 500mA, O/P: 5.2 Vdc, 2000mA		
Battery	**Brand Name**	Motorola (Sunwoda)	**Model Name**	HC60
	Power Rating	3.8Vdc,3780/4000mAh (Min/Typ)	**Type**	Li-ion
Earphone	**Brand Name**	Motorola (hetong)	**Model Name**	PY-13A1602-01KC39
	Signal Line Type	1.3 meter, non-shielded cable, without ferrite core		
USB Cable	**Brand Name**	Motorola (Sai Bao)	**Model Name**	SYD-A017A
	Signal Line Type	1.0 meter, shielded cable, without ferrite core		

Remark: For accessories equipped with this EUT, please refer to the following photos.

Brand Name: Motorola / Model Name: 9889, 9890

Brand Name: Motorola / Model Name: 9889, 9890

Brand Name: Motorola / Model Name: 9889, 9890

Brand Name: Motorola / Model Name: 9889, 9890

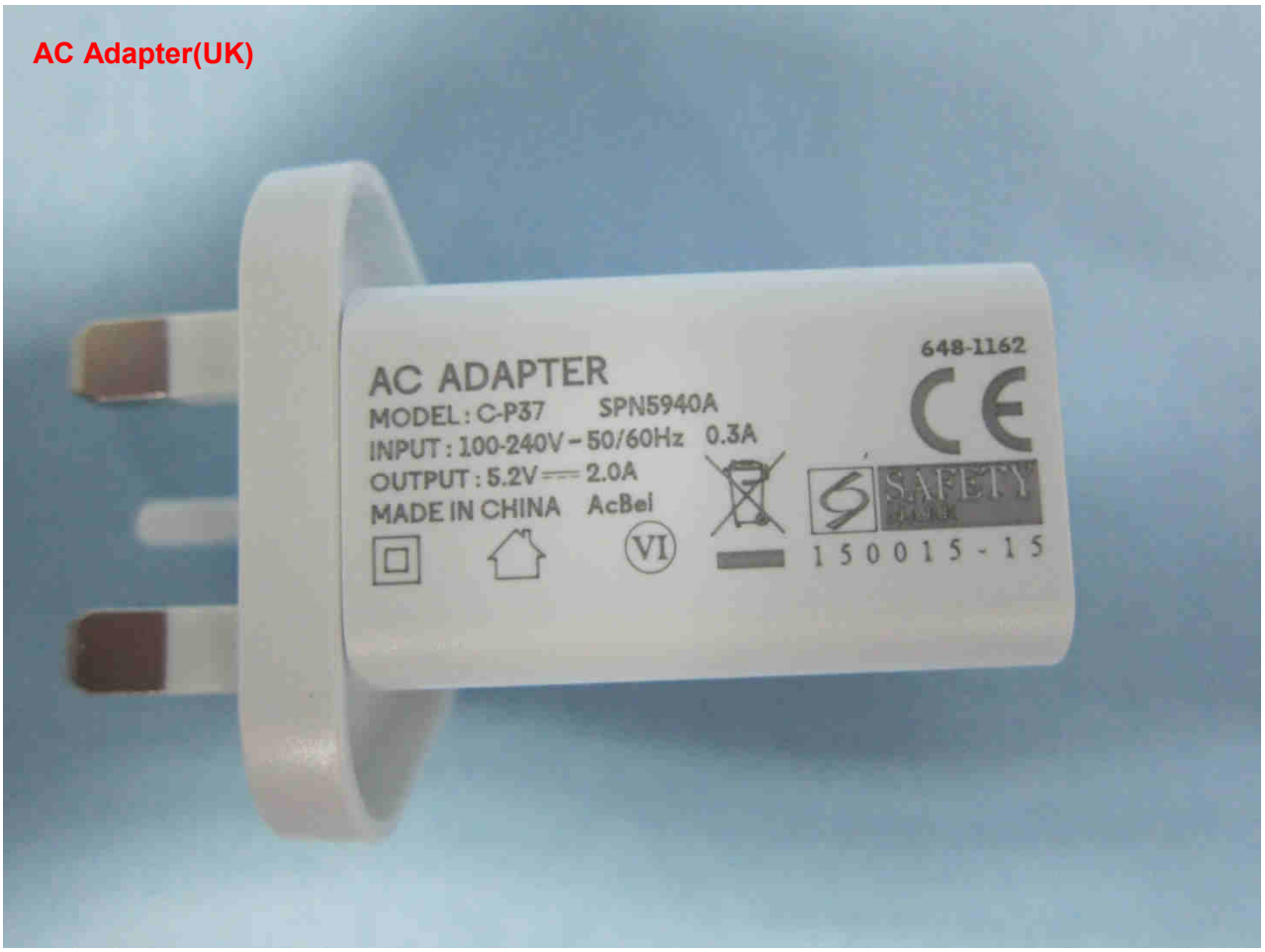

Brand Name: Motorola / Model Name: 9889, 9890

Brand Name: Motorola / Model Name: 9889, 9890

Brand Name: Motorola / Model Name: 9889, 9890
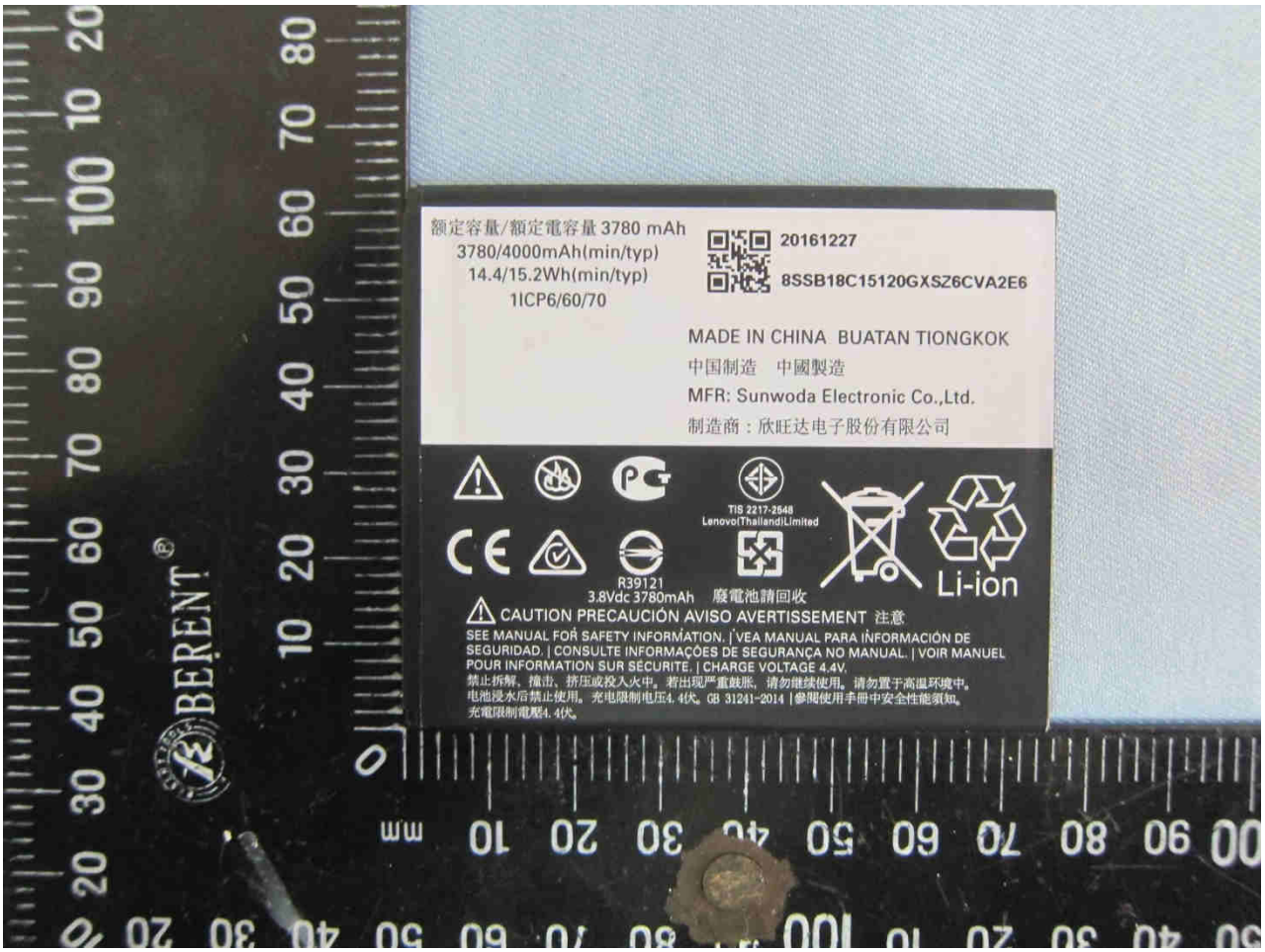
Brand Name: Motorola / Model Name: 9889, 9890