

FCC SAR Test Report

APPLICANT : Motorola Mobility LLC
EQUIPMENT : Mobile Cellular Phone
BRAND NAME : Motorola
MODEL NAME : XT2345-6
FCC ID : IHDT56AK5
STANDARD : FCC 47 CFR Part 2 (2.1093)

We, Sporton International Inc. (Kunshan), would like to declare that the tested sample has been evaluated in accordance with the test procedures given in 47 CFR Part 2.1093 and FCC KDB and has been in compliance with the applicable technical standards.

The test results in this report apply exclusively to the tested model / sample. Without written approval of Sporton International Inc. (Kunshan), the test report shall not be reproduced except in full.



Approved by: Si Zhang

Sporton International Inc. (Kunshan)
No. 1098, Pengxi North Road, Kunshan Economic Development Zone Jiangsu Province 215300
People's Republic of China



Table of Contents

1. Statement of Compliance 4
2. Administration Data 5
3. Guidance Applied 5
4. Equipment Under Test (EUT) Information 6
4.1 General Information 6
4.2 General LTE SAR Test and Reporting Considerations 7
5. Proximity Sensor Triggering Test 8
6. RF Exposure Limits 9
6.1 Uncontrolled Environment 9
6.2 Controlled Environment 9
7. Specific Absorption Rate (SAR) 10
7.1 Introduction 10
7.2 SAR Definition 10
8. System Description and Setup 11
8.1 E-Field Probe 12
8.2 Data Acquisition Electronics (DAE) 12
8.3 Phantom 13
8.4 Device Holder 14
9. Measurement Procedures 15
9.1 Spatial Peak SAR Evaluation 15
9.2 Power Reference Measurement 16
9.3 Area Scan 16
9.4 Zoom Scan 17
9.5 Volume Scan Procedures 17
9.6 Power Drift Monitoring 17
10. Test Equipment List 18
11. System Verification 19
11.1 Tissue Simulating Liquids 19
11.2 Tissue Verification 20
11.3 System Performance Check Results 21
12. RF Exposure Positions 22
12.1 Ear and handset reference point 22
12.2 Definition of the cheek position 23
12.3 Definition of the tilt position 24
12.4 Body Worn Accessory 25
12.5 Product Specific 10g SAR Exposure 26
12.6 Wireless Router 26
13. Conducted RF Output Power (Unit: dBm) 27
14. Antenna Location 36
15. SAR Test Results 37
15.1 Head SAR 39
15.2 Hotspot SAR 40
15.3 Body Worn Accessory SAR 42
15.4 Product Specific SAR 44
15.5 Repeated SAR Measurement 44
16. Simultaneous Transmission Analysis 45
16.1 Head Exposure Conditions 46
16.2 Hotspot Exposure Conditions 46
16.3 Body-Worn Accessory Exposure Conditions 47
16.4 Product Specific Exposure Conditions 47
16.5 SPLSR Evaluation and Analysis 48
17. Uncertainty Assessment 51
18. References 52
Appendix A. Plots of System Performance Check
Appendix B. Plots of High SAR Measurement
Appendix C. DASy Calibration Certificate
Appendix D. Test Setup Photos
Appendix E. Conducted RF Output Power Table



Revision History

REPORT NO.	VERSION	DESCRIPTION	ISSUED DATE
FA292305	Rev. 01	Initial issue of report.	Dec. 28, 2022



1. Statement of Compliance

The maximum results of Specific Absorption Rate (SAR) found during testing for **Motorola Mobility LLC, Mobile Cellular Phone, XT2345-6**, are as follows.

Highest 1g SAR Summary						
Equipment Class	Frequency Band		Head (Separation 0mm)	Hotspot (Separation 5mm)	Body-worn (Separation 5mm)	Highest Simultaneous Transmission 1g SAR (W/kg)
			1g SAR (W/kg)			
Licensed	GSM	GSM850	0.77	1.33	1.33	1.54
	WCDMA	Band V	0.41	1.07	1.07	
	LTE	Band 5	0.34	1.06	1.06	
		Band 7	0.78	1.10	1.10	
DTS	WLAN	2.4GHz WLAN	0.49	0.43	0.43	1.54
NII		5GHz WLAN	0.63	1.16	1.16	1.41
DSS	Bluetooth	2.4GHz Bluetooth	0.12	0.10	0.10	1.43
Highest 10g SAR Summary						
Equipment Class	Frequency Band		Product Specific 10g SAR (W/kg) (Separation 0mm)			Highest Simultaneous Transmission 10g SAR (W/kg)
License	GSM	GSM850	1.43			3.38
	WCDMA	Band V	1.88			
	LTE	Band 7	2.65			
NII	WLAN	5GHz WLAN	1.49			3.38
Date of Testing:			2022/12/7 ~ 2022/12/21			

Declaration of Conformity:
 The test results with all measurement uncertainty excluded are presented in accordance with the regulation limits or requirements declared by manufacturers.

Comments and Explanations:
 The declared of product specification for EUT presented in the report are provided by the manufacturer, and the manufacturer takes all the responsibilities for the accuracy of product specification.
 This device is in compliance with Specific Absorption Rate (SAR) for general population/uncontrolled exposure limits (1.6 W/kg for Partial-Body 1g SAR, 4.0 W/kg for Product Specific 10g SAR) specified in FCC 47 CFR part 2 (2.1093) and ANSI/IEEE C95.1-1992, and had been tested in accordance with the measurement methods and procedures specified in IEEE 1528-2013 and FCC KDB publications.



2. Administration Data

Sporton International Inc. (Kunshan) is accredited to ISO/IEC 17025:2017 by American Association for Laboratory Accreditation with Certificate Number 5145.02.

Testing Laboratory			
Test Firm	Sporton International Inc. (Kunshan)		
Test Site Location	No. 1098, Pengxi North Road, Kunshan Economic Development Zone Jiangsu Province 215300 People's Republic of China TEL : +86-512-57900158 FAX : +86-512-57900958		
Test Site No.	Sporton Site No.	FCC Designation No.	FCC Test Firm Registration No.
	SAR02-KS	CN1257	314309

Applicant	
Company Name	Motorola Mobility LLC
Address	222 W,Merchandise Mart Plaza, Chicago IL 60654 USA

Manufacturer	
Company Name	Motorola Mobility LLC
Address	222 W,Merchandise Mart Plaza, Chicago IL 60654 USA

3. Guidance Applied

The Specific Absorption Rate (SAR) testing specification, method, and procedure for this device is in accordance with the following standards:

- FCC 47 CFR Part 2 (2.1093)
- ANSI/IEEE C95.1-1992
- IEEE 1528-2013
- FCC KDB 865664 D01 SAR Measurement 100 MHz to 6 GHz v01r04
- FCC KDB 865664 D02 SAR Reporting v01r02
- FCC KDB 447498 D01 General RF Exposure Guidance v06
- FCC KDB 648474 D04 SAR Evaluation Considerations for Wireless Handsets v01r03
- FCC KDB 248227 D01 802.11 Wi-Fi SAR v02r02
- FCC KDB 616217 D04 SAR for laptop and tablets v01r02
- FCC KDB 941225 D01 3G SAR Procedures v03r01
- FCC KDB 941225 D05 SAR for LTE Devices v02r05
- FCC KDB 941225 D05A Rel.10 LTE SAR Test Guidance v01r02
- FCC KDB 941225 D06 Hotspot Mode SAR v02r01



4. Equipment Under Test (EUT) Information

4.1 General Information

Product Feature & Specification	
Equipment Name	Mobile Cellular Phone
Brand Name	Motorola
Model Name	XT2345-6
FCC ID	IHDT56AK5
IMEI Code	Sample 1: 867400020316612 Sample 2: 353995380005789
Wireless Technology and Frequency Range	GSM850: 824 MHz ~ 849 MHz WCDMA Band V: 824 MHz ~ 849 MHz LTE Band 5: 824 MHz ~ 849 MHz LTE Band 7: 2500 MHz ~ 2570 MHz WLAN 2.4GHz Band: 2412 MHz ~ 2462 MHz WLAN 5.2GHz Band: 5180 MHz ~ 5240 MHz WLAN 5.3GHz Band: 5260 MHz ~ 5320 MHz WLAN 5.5GHz Band: 5500 MHz ~ 5700 MHz WLAN 5.8GHz Band: 5745 MHz ~ 5825 MHz Bluetooth: 2402 MHz ~ 2480 MHz
Mode	GSM/GPRS/EGPRS RMC/AMR 12.2Kbps HSDPA/HSUPA DC-HSDPA HSPA+ (16QAM uplink is not supported) LTE: QPSK, 16QAM WLAN 2.4GHz 802.11b/g/n HT20 WLAN 5GHz 802.11a/n HT20 WLAN 5GHz 802.11ac VHT20 Bluetooth BR/EDR/LE
HW Version	DVT2
SW Version	TLA33.89
GSM / (E)GPRS Transfer mode	Class B – EUT cannot support Packet Switched and Circuit Switched Network simultaneously but can automatically switch between Packet and Circuit Switched Network.
EUT Stage	Identical Prototype
Remark:	
<ol style="list-style-type: none"> This device supports VoIP in GPRS, EGPRS, WCDMA and LTE (e.g. for 3rd-party VoIP), LTE supports VoLTE operation. This device 2.4GHz WLAN support hotspot operation and Bluetooth support tethering applications. This device 5.2GHz WLAN/5.8GHz WLAN support hotspot operation, and 5.2GHz WLAN/5.8GHz WLAN supports WiFi Direct (GC/GO), and 5.3GHz / 5.5GHz supports WiFi Direct (GC only). This device does not support DTM operation and supports GPRS/EGPRS mode up to multi-slot class 12. The device implements the power management and proximity sensor /hotspot mode for SAR compliance at different exposure conditions (body-worn, hotspot, extremity). The details about the power management decision and sensor detection are provided in the operational description. And the device will invoke corresponding work scenarios power level base on frequency bands/antennas, which can refer to power table at appendix E. There are two different types of EUT. They are single SIM card mobile and dual SIM card mobile. The others are the same including circuit design, PCB board, structure and all components. It is special to declare. After pre-scan two types of EUT, we found test result of the sample that single SIM was the worst, so we chose single SIM card mobile to perform all tests. There are two samples. The difference between them could be referred to the XT2345-6_Operational Description of Product Equality Declaration which is exhibited separately. According to the difference, we choose sample 1 for full testing and sample 2 for worst case verification. The device has two headsets. Only suppliers are different, so we chose headset 1 to perform full SAR testing only. The device has two batteries. For battery 1/2 only suppliers are different, so we only choose battery 1 to perform full SAR testing. 	



4.2 General LTE SAR Test and Reporting Considerations

Summarized necessary items addressed in KDB 941225 D05 v02r05																																																															
FCC ID	IHDT56AK5																																																														
Equipment Name	Mobile Cellular Phone																																																														
Operating Frequency Range of each LTE transmission band	LTE Band 5: 824 MHz ~ 849 MHz LTE Band 7: 2500 MHz ~ 2570 MHz																																																														
Channel Bandwidth	LTE Band 5: 1.4MHz, 3MHz, 5MHz, 10MHz LTE Band 7: 5MHz, 10MHz, 15MHz, 20MHz																																																														
uplink modulations used	QPSK / 16QAM																																																														
LTE Voice / Data requirements	Voice and Data																																																														
LTE Release Version	R12, Cat6																																																														
CA Support	Supported, Downlink																																																														
LTE MPR permanently built-in by design	Table 6.2.3-1: Maximum Power Reduction (MPR) for Power Class 1, 2 and 3																																																														
	<table border="1"> <thead> <tr> <th rowspan="2">Modulation</th> <th colspan="6">Channel bandwidth / Transmission bandwidth (N_{RB})</th> <th rowspan="2">MPR (dB)</th> </tr> <tr> <th>1.4 MHz</th> <th>3.0 MHz</th> <th>5 MHz</th> <th>10 MHz</th> <th>15 MHz</th> <th>20 MHz</th> </tr> </thead> <tbody> <tr> <td>QPSK</td> <td>> 5</td> <td>> 4</td> <td>> 8</td> <td>> 12</td> <td>> 16</td> <td>> 18</td> <td>≤ 1</td> </tr> <tr> <td>16 QAM</td> <td>≤ 5</td> <td>≤ 4</td> <td>≤ 8</td> <td>≤ 12</td> <td>≤ 16</td> <td>≤ 18</td> <td>≤ 1</td> </tr> <tr> <td>16 QAM</td> <td>> 5</td> <td>> 4</td> <td>> 8</td> <td>> 12</td> <td>> 16</td> <td>> 18</td> <td>≤ 2</td> </tr> <tr> <td>64 QAM</td> <td>≤ 5</td> <td>≤ 4</td> <td>≤ 8</td> <td>≤ 12</td> <td>≤ 16</td> <td>≤ 18</td> <td>≤ 2</td> </tr> <tr> <td>64 QAM</td> <td>> 5</td> <td>> 4</td> <td>> 8</td> <td>> 12</td> <td>> 16</td> <td>> 18</td> <td>≤ 3</td> </tr> <tr> <td>256 QAM</td> <td colspan="6" style="text-align: center;">≥ 1</td> <td>≤ 5</td> </tr> </tbody> </table>	Modulation	Channel bandwidth / Transmission bandwidth (N _{RB})						MPR (dB)	1.4 MHz	3.0 MHz	5 MHz	10 MHz	15 MHz	20 MHz	QPSK	> 5	> 4	> 8	> 12	> 16	> 18	≤ 1	16 QAM	≤ 5	≤ 4	≤ 8	≤ 12	≤ 16	≤ 18	≤ 1	16 QAM	> 5	> 4	> 8	> 12	> 16	> 18	≤ 2	64 QAM	≤ 5	≤ 4	≤ 8	≤ 12	≤ 16	≤ 18	≤ 2	64 QAM	> 5	> 4	> 8	> 12	> 16	> 18	≤ 3	256 QAM	≥ 1						≤ 5
	Modulation		Channel bandwidth / Transmission bandwidth (N _{RB})							MPR (dB)																																																					
		1.4 MHz	3.0 MHz	5 MHz	10 MHz	15 MHz	20 MHz																																																								
	QPSK	> 5	> 4	> 8	> 12	> 16	> 18	≤ 1																																																							
	16 QAM	≤ 5	≤ 4	≤ 8	≤ 12	≤ 16	≤ 18	≤ 1																																																							
	16 QAM	> 5	> 4	> 8	> 12	> 16	> 18	≤ 2																																																							
64 QAM	≤ 5	≤ 4	≤ 8	≤ 12	≤ 16	≤ 18	≤ 2																																																								
64 QAM	> 5	> 4	> 8	> 12	> 16	> 18	≤ 3																																																								
256 QAM	≥ 1						≤ 5																																																								
LTE A-MPR	In the base station simulator configuration, Network Setting value is set to NS_01 to disable A-MPR during SAR testing and the LTE SAR tests was transmitting on all TTI frames (Maximum TTI)																																																														
Spectrum plots for RB configuration	A properly configured base station simulator was used for the SAR and power measurement; therefore, spectrum plots for each RB allocation and offset configuration are not included in the SAR report.																																																														
Power reduction applied to satisfy SAR compliance	Yes, when operating in Proximity sensors/receiver/hotspot detect mechanism, head/body-worn/hotspot/extremity will trigger reduced power for some WWAN bands applied to satisfy SAR compliance, the detail please referred to section 13.																																																														
LTE Carrier Aggregation Combinations	Inter-Band and Intra-Band possible combinations and the detail power verification please referred to section 13.																																																														
LTE Carrier Aggregation Additional Information	(1) This device supports maximum of 2 carriers in the downlink.																																																														

Transmission (H, M, L) channel numbers and frequencies in each LTE band								
LTE Band 5								
	Bandwidth 1.4 MHz		Bandwidth 3 MHz		Bandwidth 5 MHz		Bandwidth 10 MHz	
	Ch. #	Freq. (MHz)	Ch. #	Freq. (MHz)	Ch. #	Freq. (MHz)	Ch. #	Freq. (MHz)
L	20407	824.7	20415	825.5	20425	826.5	20450	829
M	20525	836.5	20525	836.5	20525	836.5	20525	836.5
H	20643	848.3	20635	847.5	20625	846.5	20600	844
LTE Band 7								
	Bandwidth 5 MHz		Bandwidth 10 MHz		Bandwidth 15 MHz		Bandwidth 20 MHz	
	Ch. #	Freq. (MHz)	Ch. #	Freq. (MHz)	Ch. #	Freq. (MHz)	Ch. #	Freq. (MHz)
L	20775	2502.5	20800	2505	20825	2507.5	20850	2510
M	21100	2535	21100	2535	21100	2535	21100	2535
H	21425	2567.5	21400	2565	21375	2562.5	21350	2560

5. Proximity Sensor Triggering Test

<Proximity Sensor Triggering Distance>:

1. Proximity sensor triggering distance testing was performed according to the procedures outlined in KDB 616217 D04 section 6.2, and EUT moving further away from the flat phantom and EUT moving toward the flat phantom were both assessed and the tissue-equivalent medium for highest frequency (5700MHz) and lowest (850MHz) frequency was used for proximity sensor triggering testing.
2. Capacitive proximity sensors placed coincident with antenna elements at the top and bottom ends of the phone are utilized to determine when the device comes in proximity of the user's body at the front or back of the device. The output power will reduce to body worn power level when top and bottom sensor pad be detected.
3. The sensors used to detect the proximity of the user's body at the front or back surface of the device use a detection threshold distance. The data shown in the sections below shows the distance(s). When front or back body worn condition is detected reduced power will be active.
4. For verification of compliance of power reduction scheme, additional SAR testing with EUT transmitting at full RF power at a conservative trigger distance -1mm was performed:

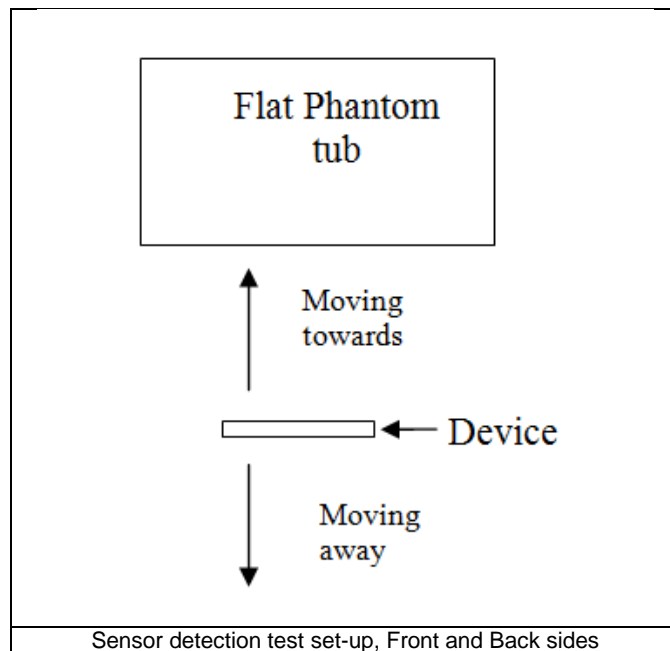

<P-Sensor>

Proximity Sensor Triggering Distance (mm)				
Position	Front		Back	
	Moving towards	Moving away	Moving towards	Moving away
Minimum	18	16	26	23

6. RF Exposure Limits

6.1 Uncontrolled Environment

Uncontrolled Environments are defined as locations where there is the exposure of individuals who have no knowledge or control of their exposure. The general population/uncontrolled exposure limits are applicable to situations in which the general public may be exposed or in which persons who are exposed as a consequence of their employment may not be made fully aware of the potential for exposure or cannot exercise control over their exposure. Members of the general public would come under this category when exposure is not employment-related; for example, in the case of a wireless transmitter that exposes persons in its vicinity.

6.2 Controlled Environment

Controlled Environments are defined as locations where there is exposure that may be incurred by persons who are aware of the potential for exposure, (i.e. as a result of employment or occupation). In general, occupational/controlled exposure limits are applicable to situations in which persons are exposed as a consequence of their employment, who have been made fully aware of the potential for exposure and can exercise control over their exposure. The exposure category is also applicable when the exposure is of a transient nature due to incidental passage through a location where the exposure levels may be higher than the general population/uncontrolled limits, but the exposed person is fully aware of the potential for exposure and can exercise control over his or her exposure by leaving the area or by some other appropriate means.

Limits for Occupational/Controlled Exposure (W/kg)

Whole-Body	Partial-Body	Hands, Wrists, Feet and Ankles
0.4	8.0	20.0

Limits for General Population/Uncontrolled Exposure (W/kg)

Whole-Body	Partial-Body	Hands, Wrists, Feet and Ankles
0.08	1.6	4.0

Whole-Body SAR is averaged over the entire body, partial-body SAR is averaged over any 1gram of tissue defined as a tissue volume in the shape of a cube. SAR for hands, wrists, feet and ankles is averaged over any 10 grams of tissue defined as a tissue volume in the shape of a cube.

7. Specific Absorption Rate (SAR)

7.1 Introduction

SAR is related to the rate at which energy is absorbed per unit mass in an object exposed to a radio field. The SAR distribution in a biological body is complicated and is usually carried out by experimental techniques or numerical modeling. The standard recommends limits for two tiers of groups, occupational/controlled and general population/uncontrolled, based on a person's awareness and ability to exercise control over his or her exposure. In general, occupational/controlled exposure limits are higher than the limits for general population/uncontrolled.

7.2 SAR Definition

The SAR definition is the time derivative (rate) of the incremental energy (dW) absorbed by (dissipated in) an incremental mass (dm) contained in a volume element (dv) of a given density (ρ). The equation description is as below:

$$\text{SAR} = \frac{d}{dt} \left(\frac{dW}{dm} \right) = \frac{d}{dt} \left(\frac{dW}{\rho dv} \right)$$

SAR is expressed in units of Watts per kilogram (W/kg)

$$\text{SAR} = \frac{\sigma |E|^2}{\rho}$$

Where: σ is the conductivity of the tissue, ρ is the mass density of the tissue and E is the RMS electrical field strength.

8. System Description and Setup

The DASY5 system used for performing compliance tests consists of the following items:

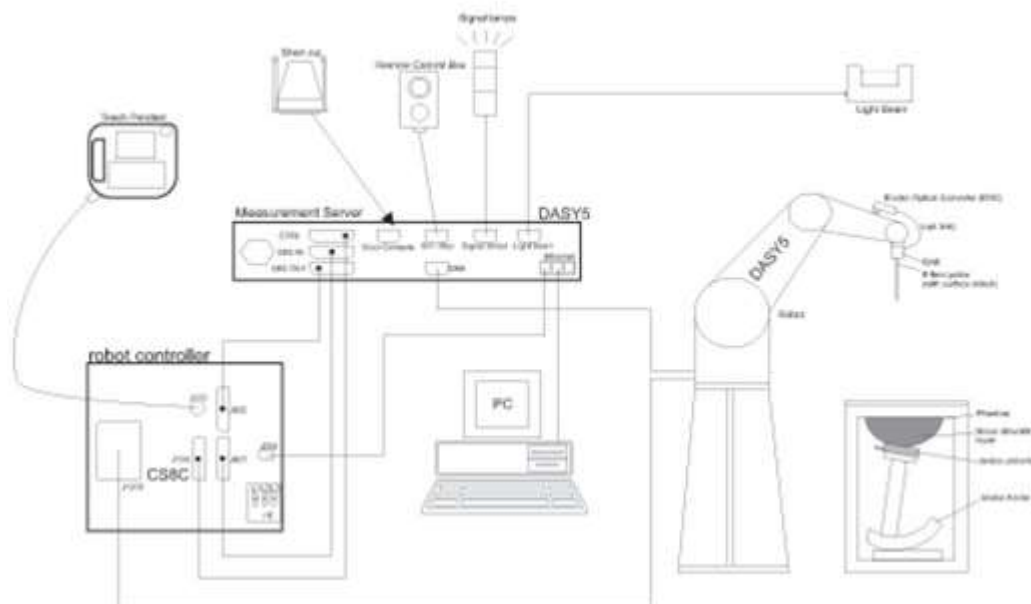

- A standard high precision 6-axis robot with controller, teach pendant and software. An arm extension for accommodating the data acquisition electronics (DAE).
- An isotropic Field probe optimized and calibrated for the targeted measurement.
- A data acquisition electronics (DAE) which performs the signal amplification, signal multiplexing, AD-conversion, offset measurements, mechanical surface detection, collision detection, etc. The unit is battery powered with standard or rechargeable batteries. The signal is optically transmitted to the EOC.
- The Electro-optical converter (EOC) performs the conversion from optical to electrical signals for the digital communication to the DAE. To use optical surface detection, a special version of the EOC is required. The EOC signal is transmitted to the measurement server.
- The function of the measurement server is to perform the time critical tasks such as signal filtering, control of the robot operation and fast movement interrupts.
- The Light Beam used is for probe alignment. This improves the (absolute) accuracy of the probe positioning.
- A computer running WinXP or Win7 and the DASY5 software.
- Remote control and teach pendant as well as additional circuitry for robot safety such as warning lamps, etc.
- The phantom, the device holder and other accessories according to the targeted measurement.

8.1 E-Field Probe

The SAR measurement is conducted with the dosimetric probe (manufactured by SPEAG).The probe is specially designed and calibrated for use in liquid with high permittivity. The dosimetric probe has special calibration in liquid at different frequency. This probe has a built in optical surface detection system to prevent from collision with phantom.

<EX3DV4 Probe>

Construction	Symmetric design with triangular core Built-in shielding against static charges PEEK enclosure material (resistant to organic solvents, e.g., DGBE)	
Frequency	10 MHz – >6 GHz Linearity: ±0.2 dB (30 MHz – 6 GHz)	
Directivity	±0.3 dB in TSL (rotation around probe axis) ±0.5 dB in TSL (rotation normal to probe axis)	
Dynamic Range	10 µW/g – >100 mW/g Linearity: ±0.2 dB (noise: typically <1 µW/g)	
Dimensions	Overall length: 337 mm (tip: 20 mm) Tip diameter: 2.5 mm (body: 12 mm) Typical distance from probe tip to dipole centers: 1 mm	

8.2 Data Acquisition Electronics (DAE)

The data acquisition electronics (DAE) consists of a highly sensitive electrometer-grade preamplifier with auto-zeroing, a channel and gain-switching multiplexer, a fast 16 bit AD-converter and a command decoder and control logic unit. Transmission to the measurement server is accomplished through an optical downlink for data and status information as well as an optical uplink for commands and the clock.

The input impedance of the DAE is 200 MOhm; the inputs are symmetrical and floating. Common mode rejection is above 80 dB.



Photo of DAE

8.3 Phantom

<SAM Twin Phantom>

Shell Thickness	2 ± 0.2 mm; Center ear point: 6 ± 0.2 mm	
Filling Volume	Approx. 25 liters	
Dimensions	Length: 1000 mm; Width: 500 mm; Height: adjustable feet	
Measurement Areas	Left Hand, Right Hand, Flat Phantom	

The bottom plate contains three pair of bolts for locking the device holder. The device holder positions are adjusted to the standard measurement positions in the three sections. A white cover is provided to tap the phantom during off-periods to prevent water evaporation and changes in the liquid parameters. On the phantom top, three reference markers are provided to identify the phantom position with respect to the robot.

<ELI Phantom>

Shell Thickness	2 ± 0.2 mm (sagging: <1%)	
Filling Volume	Approx. 30 liters	
Dimensions	Major ellipse axis: 600 mm Minor axis: 400 mm	

The ELI phantom is intended for compliance testing of handheld and body-mounted wireless devices or for evaluating transmitters operating at low frequencies. ELI is fully compatible with standard and all known tissue simulating liquids.

8.4 Device Holder

<Mounting Device for Hand-Held Transmitter>

In combination with the Twin SAM V5.0/V5.0c or ELI phantoms, the Mounting Device for Hand-Held Transmitters enables rotation of the mounted transmitter device to specified spherical coordinates. At the heads, the rotation axis is at the ear opening. Transmitter devices can be easily and accurately positioned according to IEC 62209-1, IEEE 1528, FCC, or other specifications. The device holder can be locked for positioning at different phantom sections (left head, right head, flat). And upgrade kit to Mounting Device to enable easy mounting of wider devices like big smart-phones, e-books, small tablets, etc. It holds devices with width up to 140 mm.



Mounting Device for Hand-Held Transmitters



Mounting Device Adaptor for Wide-Phones

<Mounting Device for Laptops and other Body-Worn Transmitters>

The extension is lightweight and made of POM, acrylic glass and foam. It fits easily on the upper part of the mounting device in place of the phone positioned. The extension is fully compatible with the SAM Twin and ELI phantoms.



Mounting Device for Laptops

9. Measurement Procedures

The measurement procedures are as follows:

<Conducted power measurement>

- (a) For WWAN power measurement, use base station simulator to configure EUT WWAN transmission in conducted connection with RF cable, at maximum power in each supported wireless interface and frequency band.
- (b) Read the WWAN RF power level from the base station simulator.
- (c) For WLAN/BT power measurement, use engineering software to configure EUT WLAN/BT continuously transmission, at maximum RF power in each supported wireless interface and frequency band
- (d) Connect EUT RF port through RF cable to the power meter, and measure WLAN/BT output power

<SAR measurement>

- (a) Use base station simulator to configure EUT WWAN transmission in radiated connection, and engineering software to configure EUT WLAN/BT continuously transmission, at maximum RF power, in the highest power channel.
- (b) Place the EUT in the positions as Appendix D demonstrates.
- (c) Set scan area, grid size and other setting on the DASY software.
- (d) Measure SAR results for the highest power channel on each testing position.
- (e) Find out the largest SAR result on these testing positions of each band
- (f) Measure SAR results for other channels in worst SAR testing position if the reported SAR of highest power channel is larger than 0.8 W/kg

According to the test standard, the recommended procedure for assessing the peak spatial-average SAR value consists of the following steps:

- (a) Power reference measurement
- (b) Area scan
- (c) Zoom scan
- (d) Power drift measurement

9.1 Spatial Peak SAR Evaluation

The procedure for spatial peak SAR evaluation has been implemented according to the test standard. It can be conducted for 1g and 10g, as well as for user-specific masses. The DASY software includes all numerical procedures necessary to evaluate the spatial peak SAR value.

The base for the evaluation is a "cube" measurement. The measured volume must include the 1g and 10g cubes with the highest averaged SAR values. For that purpose, the center of the measured volume is aligned to the interpolated peak SAR value of a previously performed area scan.

The entire evaluation of the spatial peak values is performed within the post-processing engine (SEMCAD). The system always gives the maximum values for the 1g and 10g cubes. The algorithm to find the cube with highest averaged SAR is divided into the following stages:

- (a) Extraction of the measured data (grid and values) from the Zoom Scan
- (b) Calculation of the SAR value at every measurement point based on all stored data (A/D values and measurement parameters)
- (c) Generation of a high-resolution mesh within the measured volume
- (d) Interpolation of all measured values from the measurement grid to the high-resolution grid
- (e) Extrapolation of the entire 3-D field distribution to the phantom surface over the distance from sensor to surface
- (f) Calculation of the averaged SAR within masses of 1g and 10g

9.2 Power Reference Measurement

The Power Reference Measurement and Power Drift Measurements are for monitoring the power drift of the device under test in the batch process. The minimum distance of probe sensors to surface determines the closest measurement point to phantom surface. This distance cannot be smaller than the distance of sensor calibration points to probe tip as defined in the probe properties.

9.3 Area Scan

The area scan is used as a fast scan in two dimensions to find the area of high field values, before doing a fine measurement around the hot spot. The sophisticated interpolation routines implemented in DASY software can find the maximum found in the scanned area, within a range of the global maximum. The range (in dB0 is specified in the standards for compliance testing. For example, a 2 dB range is required in IEEE standard 1528 and IEC 62209 standards, whereby 3 dB is a requirement when compliance is assessed in accordance with the ARIB standard (Japan), if only one zoom scan follows the area scan, then only the absolute maximum will be taken as reference. For cases where multiple maximums are detected, the number of zoom scans has to be increased accordingly.

Area scan parameters extracted from FCC KDB 865664 D01v01r04 SAR measurement 100 MHz to 6 GHz.

	≤ 3 GHz	> 3 GHz
Maximum distance from closest measurement point (geometric center of probe sensors) to phantom surface	5 ± 1 mm	$\frac{1}{2} \cdot \delta \cdot \ln(2) \pm 0.5$ mm
Maximum probe angle from probe axis to phantom surface normal at the measurement location	$30^\circ \pm 1^\circ$	$20^\circ \pm 1^\circ$
Maximum area scan spatial resolution: Δx_{Area} , Δy_{Area}	≤ 2 GHz: ≤ 15 mm $2 - 3$ GHz: ≤ 12 mm	$3 - 4$ GHz: ≤ 12 mm $4 - 6$ GHz: ≤ 10 mm
	When the x or y dimension of the test device, in the measurement plane orientation, is smaller than the above, the measurement resolution must be \leq the corresponding x or y dimension of the test device with at least one measurement point on the test device.	

9.4 Zoom Scan

Zoom scans are used to assess the peak spatial SAR values within a cubic averaging volume containing 1 gram and 10 gram of simulated tissue. The zoom scan measures points (refer to table below) within a cube whose base faces are centered on the maxima found in a preceding area scan job within the same procedure. When the measurement is done, the zoom scan evaluates the averaged SAR for 1 gram and 10 gram and displays these values next to the job's label.

Zoom scan parameters extracted from FCC KDB 865664 D01v01r04 SAR measurement 100 MHz to 6 GHz.

		≤ 3 GHz	> 3 GHz
Maximum zoom scan spatial resolution: Δx_{Zoom} , Δy_{Zoom}		≤ 2 GHz: ≤ 8 mm 2 – 3 GHz: ≤ 5 mm*	3 – 4 GHz: ≤ 5 mm* 4 – 6 GHz: ≤ 4 mm*
Maximum zoom scan spatial resolution, normal to phantom surface	uniform grid: $\Delta z_{Zoom}(n)$	≤ 5 mm	3 – 4 GHz: ≤ 4 mm 4 – 5 GHz: ≤ 3 mm 5 – 6 GHz: ≤ 2 mm
	graded grid	$\Delta z_{Zoom}(1)$: between 1 st two points closest to phantom surface	≤ 4 mm
		$\Delta z_{Zoom}(n>1)$: between subsequent points	$\leq 1.5 \cdot \Delta z_{Zoom}(n-1)$
Minimum zoom scan volume	x, y, z	≥ 30 mm	3 – 4 GHz: ≥ 28 mm 4 – 5 GHz: ≥ 25 mm 5 – 6 GHz: ≥ 22 mm
Note: δ is the penetration depth of a plane-wave at normal incidence to the tissue medium; see draft standard IEEE P1528-2011 for details. * When zoom scan is required and the <i>reported</i> SAR from the <i>area scan based 1-g SAR estimation</i> procedures of KDB 447498 is ≤ 1.4 W/kg, ≤ 8 mm, ≤ 7 mm and ≤ 5 mm zoom scan resolution may be applied, respectively, for 2 GHz to 3 GHz, 3 GHz to 4 GHz and 4 GHz to 6 GHz.			

9.5 Volume Scan Procedures

The volume scan is used to assess overlapping SAR distributions for antennas transmitting in different frequency bands. It is equivalent to an oversized zoom scan used in standalone measurements. The measurement volume will be used to enclose all the simultaneous transmitting antennas. For antennas transmitting simultaneously in different frequency bands, the volume scan is measured separately in each frequency band. In order to sum correctly to compute the 1g aggregate SAR, the EUT remain in the same test position for all measurements and all volume scan use the same spatial resolution and grid spacing. When all volume scan were completed, the software, SEMCAD postprocessor can combine and subsequently superpose these measurement data to calculating the multiband SAR.

9.6 Power Drift Monitoring

All SAR testing is under the EUT install full charged battery and transmit maximum output power. In DASy measurement software, the power reference measurement and power drift measurement procedures are used for monitoring the power drift of EUT during SAR test. Both these procedures measure the field at a specified reference position before and after the SAR testing. The software will calculate the field difference in dB. If the power drifts more than 5%, the SAR will be retested.



10. Test Equipment List

Manufacturer	Name of Equipment	Type/Model	Serial Number	Calibration	
				Last Cal.	Due Date
SPEAG	835MHz System Validation Kit	D835V2	4d091	2022/8/19	2023/8/18
SPEAG	2450MHz System Validation Kit	D2450V2	1040	2020/5/6	2023/5/4
SPEAG	2600MHz System Validation Kit	D2600V2	1061	2020/11/26	2023/11/24
SPEAG	5000MHz System Validation Kit	D5GHzV2	1113	2022/9/23	2023/9/22
SPEAG	Data Acquisition Electronics	DAE4	1358	2022/2/23	2023/2/22
SPEAG	Dosimetric E-Field Probe	EX3DV4	7515	2021/12/28	2022/12/27
SPEAG	SAM Twin Phantom	SAM Twin	TP-1842	NCR	NCR
Testo	Thermo-Hygrometer	608-H1	1241332102	2022/1/6	2023/1/5
SPEAG	Phone Positioner	N/A	N/A	NCR	NCR
Anritsu	Radio Communication Analyzer	MT8821C	6262306175	2022/7/14	2023/7/13
Agilent	ENA Series Network Analyzer	E5071C	MY46104587	2022/5/24	2023/5/23
SPEAG	Dielectric Probe Kit	DAK-3.5	1071	2022/1/24	2023/1/23
Anritsu	Vector Signal Generator	MG3710A	6201682672	2022/1/6	2023/1/5
Rohde & Schwarz	Power Meter	NRVD	102081	2022/7/14	2023/7/13
Rohde & Schwarz	Power Sensor	NRV-Z5	100538	2022/7/14	2023/7/13
Rohde & Schwarz	Power Sensor	NRV-Z5	100539	2022/7/14	2023/7/13
R&S	CBT BLUETOOTH TESTER	CBT	100641	2022/1/5	2023/1/4
Rohde & Schwarz	Spectrum Analyzer	FSV7	101631	2022/10/12	2023/10/11
TES	DIGITAC THERMOMETER	1310	200505600	2022/7/12	2023/7/11
BONN	POWER AMPLIFIER	BLMA 0830-3	087193A	Note 1	
BONN	POWER AMPLIFIER	BLMA 2060-2	087193B	Note 1	
Agilent	Dual Directional Coupler	778D	20500	Note 1	
Agilent	Dual Directional Coupler	11691D	MY48151020	Note 1	
ARRA	Power Divider	A3200-2	N/A	Note 1	
MCL	Attenuation1	BW-S10W5+	N/A	Note 1	
MCL	Attenuation2	BW-S10W5+	N/A	Note 1	
MCL	Attenuation3	BW-S10W5+	N/A	Note 1	

Note:

1. Prior to system verification and validation, the path loss from the signal generator to the system check source and the power meter, which includes the amplifier, cable, attenuator and directional coupler, was measured by the network analyzer. The reading of the power meter was offset by the path loss difference between the path to the power meter and the path to the system check source to monitor the actual power level fed to the system check
2. Referring to KDB 865664 D01v01r04, the dipole calibration interval can be extended to 3 years with justification. The dipoles are also not physically damaged, or repaired during the interval.
3. The justification data of dipole can be found in appendix C. The return loss is < -20dB, within 20% of prior calibration, the impedance is within 5 ohm of prior calibration.

11. System Verification

11.1 Tissue Simulating Liquids

For the measurement of the field distribution inside the SAM phantom with DASY, the phantom must be filled with around 25 liters of homogeneous body tissue simulating liquid. For head SAR testing, the liquid height from the ear reference point (ERP) of the phantom to the liquid top surface is larger than 15 cm, which is shown in Fig. 11.1. For body SAR testing, the liquid height from the center of the flat phantom to the liquid top surface is larger than 15 cm, which is shown in Fig. 11.2.



Fig 11.1 Photo of Liquid Height for Head SAR



Fig 11.2 Photo of Liquid Height for Body SAR



11.2 Tissue Verification

The following tissue formulations are provided for reference only as some of the parameters have not been thoroughly verified. The composition of ingredients may be modified accordingly to achieve the desired target tissue parameters required for routine SAR evaluation.

Frequency (MHz)	Water (%)	Sugar (%)	Cellulose (%)	Salt (%)	Preventol (%)	DGBE (%)	Conductivity (σ)	Permittivity (ε _r)
For Head								
750	41.1	57.0	0.2	1.4	0.2	0	0.89	41.9
835	40.3	57.9	0.2	1.4	0.2	0	0.90	41.5
1800, 1900	55.2	0	0	0.3	0	44.5	1.40	40.0
2450	55.0	0	0	0	0	45.0	1.80	39.2
2600	54.8	0	0	0.1	0	45.1	1.96	39.0

Simulating Liquid for 5GHz, Manufactured by SPEAG

Ingredients	(% by weight)
Water	64~78%
Mineral oil	11~18%
Emulsifiers	9~15%
Additives and Salt	2~3%

<Tissue Dielectric Parameter Check Results>

Frequency (MHz)	Tissue Type	Liquid Temp. (°C)	Conductivity (σ)	Permittivity (ε _r)	Conductivity Target (σ)	Permittivity Target (ε _r)	Delta (σ) (%)	Delta (ε _r) (%)	Limit (%)	Date
835	Head	22.6	0.912	41.955	0.90	41.50	1.33	1.10	±5	2022/12/7
2450	Head	22.7	1.745	39.285	1.80	39.20	-3.06	0.22	±5	2022/12/10
2600	Head	22.8	2.032	40.381	1.96	39.00	3.67	3.54	±5	2022/12/12
5250	Head	22.9	4.573	35.718	4.71	35.90	-2.91	-0.51	±5	2022/12/15
5600	Head	22.5	4.946	35.100	5.07	35.50	-2.45	-1.13	±5	2022/12/18
5750	Head	22.6	5.106	34.868	5.22	35.40	-2.18	-1.50	±5	2022/12/21

11.3 System Performance Check Results

Comparing to the original SAR value provided by SPEAG, the verification data should be within its specification of 10 %. Below table shows the target SAR and measured SAR after normalized to 1W input power. The table below indicates the system performance check can meet the variation criterion and the plots can be referred to Appendix A of this report.

<1g SAR>

Date	Frequency (MHz)	Tissue Type	Input Power (mW)	Dipole S/N	Probe S/N	DAE S/N	Measured 1g SAR (W/kg)	Targeted 1g SAR (W/kg)	Normalized 1g SAR (W/kg)	Deviation (%)
2022/12/7	835	Head	50	4d091	7515	1358	0.483	9.45	9.66	2.22
2022/12/10	2450	Head	50	1040	7515	1358	2.710	51.80	54.2	4.63
2022/12/12	2600	Head	50	1061	7515	1358	3.050	56.60	61	7.77
2022/12/15	5250	Head	50	1113	7515	1358	4.310	81.50	86.2	5.77
2022/12/18	5600	Head	50	1113	7515	1358	4.320	82.60	86.4	4.60
2022/12/21	5750	Head	50	1113	7515	1358	3.890	80.80	77.8	-3.71

<10g SAR>

Date	Frequency (MHz)	Tissue Type	Input Power (mW)	Dipole S/N	Probe S/N	DAE S/N	Measured 10g SAR (W/kg)	Targeted 10g SAR (W/kg)	Normalized 10g SAR (W/kg)	Deviation (%)
2022/12/7	835	Head	50	4d091	7515	1358	0.331	6.22	6.62	6.43
2022/12/10	2450	Head	50	1040	7515	1358	1.270	24.00	25.4	5.83
2022/12/12	2600	Head	50	1061	7515	1358	1.340	25.10	26.8	6.77
2022/12/15	5250	Head	50	1113	7515	1358	1.230	23.30	24.6	5.58
2022/12/18	5600	Head	50	1113	7515	1358	1.270	23.70	25.4	7.17
2022/12/21	5750	Head	50	1113	7515	1358	1.200	23.00	24	4.35

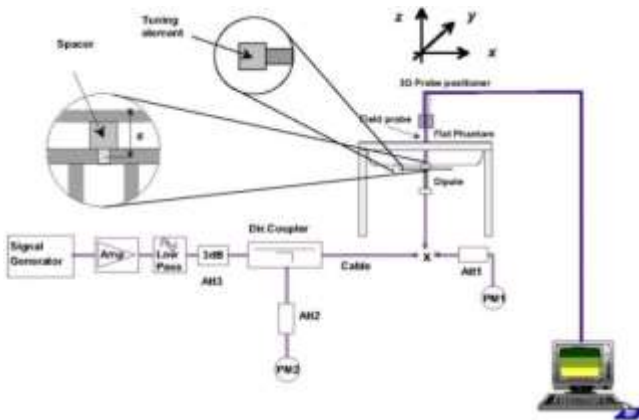

Fig 11.3.1 System Performance Check Setup



Fig 11.3.2 Setup Photo

12. RF Exposure Positions

12.1 Ear and handset reference point

Figure 12.1.1 shows the front, back, and side views of the SAM phantom. The center-of-mouth reference point is labeled “M,” the left ear reference point (ERP) is marked “LE,” and the right ERP is marked “RE.” Each ERP is 15 mm along the B-M (back-mouth) line behind the entrance-to-ear-canal (EEC) point, as shown in Figure 12.1.2 The Reference Plane is defined as passing through the two ear reference points and point M. The line N-F (neck-front), also called the reference pivoting line, is normal to the Reference Plane and perpendicular to both a line passing through RE and LE and the B-M line (see Figure 12.1.3). Both N-F and B-M lines should be marked on the exterior of the phantom shell to facilitate handset positioning. Posterior to the N-F line the ear shape is a flat surface with 6 mm thickness at each ERP, and forward of the N-F line the ear is truncated, as illustrated in Figure 12.1.2. The ear truncation is introduced to preclude the ear lobe from interfering with handset tilt, which could lead to unstable positioning at the cheek.



Fig 12.1.1 Front, back, and side views of SAM twin phantom

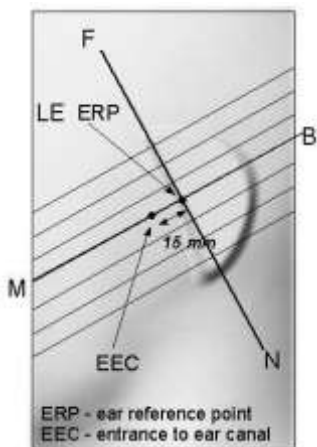

Fig 12.1.2 Close-up side view of phantom showing the ear region.

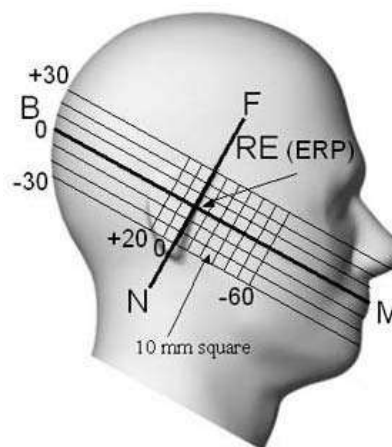

Fig 12.1.3 Side view of the phantom showing relevant markings and seven cross-sectional plane locations

12.2 Definition of the cheek position

1. Ready the handset for talk operation, if necessary. For example, for handsets with a cover piece (flip cover), open the cover. If the handset can transmit with the cover closed, both configurations must be tested.
2. Define two imaginary lines on the handset—the vertical centerline and the horizontal line. The vertical centerline passes through two points on the front side of the handset—the midpoint of the width w_t of the handset at the level of the acoustic output (point A in Figure 12.2.1 and Figure 12.2.2), and the midpoint of the width w_b of the bottom of the handset (point B). The horizontal line is perpendicular to the vertical centerline and passes through the center of the acoustic output (see Figure 12.2.1). The two lines intersect at point A. Note that for many handsets, point A coincides with the center of the acoustic output; however, the acoustic output may be located elsewhere on the horizontal line. Also note that the vertical centerline is not necessarily parallel to the front face of the handset (see Figure 12.2.2), especially for clamshell handsets, handsets with flip covers, and other irregularly-shaped handsets.
3. Position the handset close to the surface of the phantom such that point A is on the (virtual) extension of the line passing through points RE and LE on the phantom (see Figure 12.2.3), such that the plane defined by the vertical centerline and the horizontal line of the handset is approximately parallel to the sagittal plane of the phantom.
4. Translate the handset towards the phantom along the line passing through RE and LE until handset point A touches the pinna at the ERP.
5. While maintaining the handset in this plane, rotate it around the LE-RE line until the vertical centerline is in the plane normal to the plane containing B-M and N-F lines, i.e., the Reference Plane.
6. Rotate the handset around the vertical centerline until the handset (horizontal line) is parallel to the N-F line.
7. While maintaining the vertical centerline in the Reference Plane, keeping point A on the line passing through RE and LE, and maintaining the handset contact with the pinna, rotate the handset about the N-F line until any point on the handset is in contact with a phantom point below the pinna on the cheek. See Figure 12.2.3. The actual rotation angles should be documented in the test report.

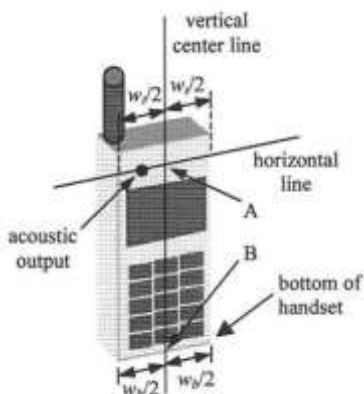

Fig 12.2.1 Handset vertical and horizontal reference lines—“fixed case”

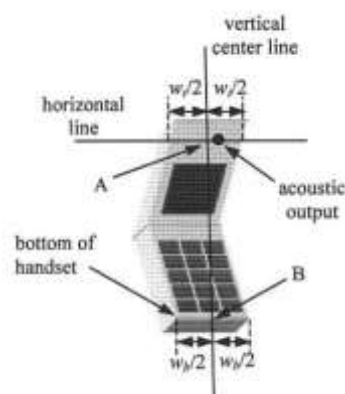

Fig 12.2.2 Handset vertical and horizontal reference lines—“clam-shell case”

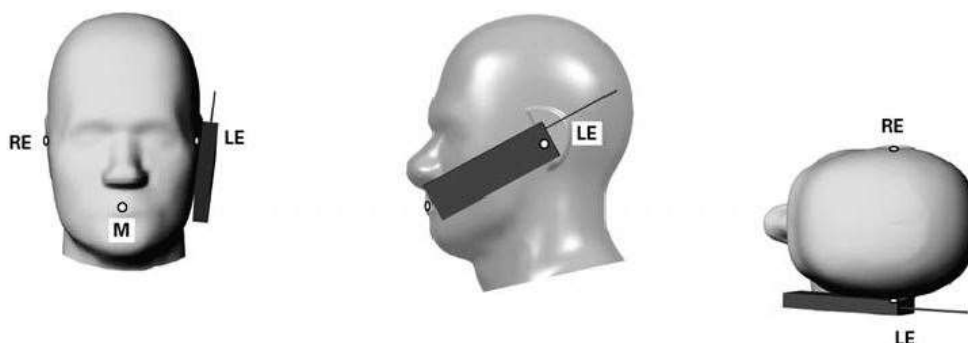

Fig 12.2.3 cheek or touch position. The reference points for the right ear (RE), left ear (LE), and mouth (M), which establish the Reference Plane for handset positioning, are indicated.

12.3 Definition of the tilt position

1. Ready the handset for talk operation, if necessary. For example, for handsets with a cover piece (flip cover), open the cover. If the handset can transmit with the cover closed, both configurations must be tested.
2. While maintaining the orientation of the handset, move the handset away from the pinna along the line passing through RE and LE far enough to allow a rotation of the handset away from the cheek by 15°.
3. Rotate the handset around the horizontal line by 15°.
4. While maintaining the orientation of the handset, move the handset towards the phantom on the line passing through RE and LE until any part of the handset touches the ear. The tilt position is obtained when the contact point is on the pinna. See Figure 12.3.1. If contact occurs at any location other than the pinna, e.g., the antenna at the back of the phantom head, the angle of the handset should be reduced. In this case, the tilt position is obtained if any point on the handset is in contact with the pinna and a second point

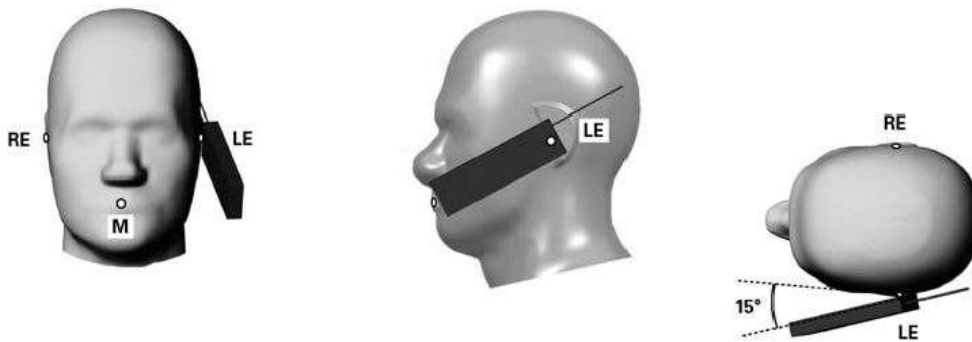

Fig 12.3.1 Tilt position. The reference points for the right ear (RE), left ear (LE), and mouth (M), which define the Reference Plane for handset positioning, are indicated.

12.4 Body Worn Accessory

Body-worn operating configurations are tested with the belt-clips and holsters attached to the device and positioned against a flat phantom in a normal use configuration (see Figure 12.4). Per KDB648474 D04v01r03, body-worn accessory exposure is typically related to voice mode operations when handsets are carried in body-worn accessories. The body-worn accessory procedures in FCC KDB 447498 D01v06 should be used to test for body-worn accessory SAR compliance, without a headset connected to it. This enables the test results for such configuration to be compatible with that required for hotspot mode when the body-worn accessory test separation distance is greater than or equal to that required for hotspot mode, when applicable. When the reported SAR for body-worn accessory, measured without a headset connected to the handset is > 1.2 W/kg, the highest reported SAR configuration for that wireless mode and frequency band should be repeated for that body-worn accessory with a headset attached to the handset.

Accessories for body-worn operation configurations are divided into two categories: those that do not contain metallic components and those that do contain metallic components. When multiple accessories that do not contain metallic components are supplied with the device, the device is tested with only the accessory that dictates the closest spacing to the body. Then multiple accessories that contain metallic components are tested with the device with each accessory. If multiple accessories share an identical metallic component (i.e. the same metallic belt-clip used with different holsters with no other metallic components) only the accessory that dictates the closest spacing to the body is tested.

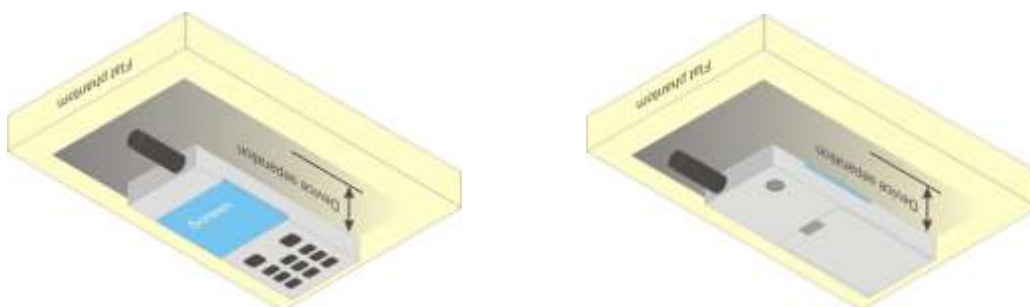

Fig 12.4 Body Worn Position



12.5 Product Specific 10g SAR Exposure

For smart phones with a display diagonal dimension > 15.0 cm or an overall diagonal dimension > 16.0 cm, that can provide similar mobile web access and multimedia support found in mini-tablets or UMPC mini-tablets and support voice calls next to the ear, According to KDB648474 D04v01r03, the following phablet procedures should be applied to evaluate SAR compliance for each applicable wireless modes and frequency band. Devices marketed as phablets, regardless of form factors and operating characteristics must be tested as a phablet to determine SAR compliance

1. The normally required head and body-worn accessory SAR test procedures for handsets, including hotspot mode, must be applied.
2. The UMPC mini-tablet procedures must also be applied to test the SAR of all surfaces and edges with an antenna located at ≤ 25 mm from that surface or edge, in direct contact with a flat phantom, for 10-g extremity SAR according to the body-equivalent tissue dielectric parameters in KDB 865664 to address interactive hand use exposure conditions.6 The UMPC mini-tablet 1-g SAR at 5 mm is not required. When hotspot mode applies, 10-g extremity SAR is required only for the surfaces and edges with hotspot mode 1-g reported SAR > 1.2 W/kg.

12.6 Wireless Router

Some battery-operated handsets have the capability to transmit and receive user through simultaneous transmission of WIFI simultaneously with a separate licensed transmitter. The FCC has provided guidance in FCC KDB Publication 941225 D06 v02r01 where SAR test considerations for handsets ($L \times W \geq 9$ cm x 5 cm) are based on a composite test separation distance of 10mm from the front, back and edges of the device containing transmitting antennas within 2.5cm of their edges, determined from general mixed use conditions for this type of devices. Since the hotspot SAR results may overlap with the body-worn accessory SAR requirements, the more conservative configurations can be considered, thus excluding some body-worn accessory SAR tests.

When the user enables the personal wireless router functions for the handset, actual operations include simultaneous transmission of both the WIFI transmitter and another licensed transmitter. Both transmitters often do not transmit at the same transmitting frequency and thus cannot be evaluated for SAR under actual use conditions due to the limitations of the SAR assessment probes. Therefore, SAR must be evaluated for each frequency transmission and mode separately and spatially summed with the WIFI transmitter according to FCC KDB Publication 447498 D01v06 publication procedures. The "Portable Hotspot" feature on the handset was NOT activated during SAR assessments, to ensure the SAR measurements were evaluated for a single transmission frequency RF signal at a time.



13. Conducted RF Output Power (Unit: dBm)

The detailed conducted power table can refer to Appendix E.

<GSM Conducted Power>

1. Per KDB 447498 D01v06, the maximum output power channel is used for SAR testing and for further SAR test reduction.
2. Per KDB 941225 D01v03r01, for SAR test reduction for GSM / GPRS / EDGE modes is determined by the source-based time-averaged output power including tune-up tolerance. The mode with highest specified time-averaged output power should be tested for SAR compliance in the applicable exposure conditions. For modes with the same specified maximum output power and tolerance, the higher number time-slot configuration should be tested.
3. Other configurations of GSM / GPRS / EDGE are considered as secondary modes. The 3G SAR test reduction procedure is applied, when the maximum output power and tune-up tolerance specified for production units in a secondary mode is $\leq 1/4$ dB higher than the primary mode, SAR measurement is not required for the secondary mode.

<WCDMA Conducted Power>

1. The following tests were conducted according to the test requirements outlines in 3GPP TS 34.121 specification.
2. The procedures in KDB 941225 D01v03r01 are applied for 3GPP Rel. 6 HSPA to configure the device in the required sub-test mode(s) to determine SAR test exclusion.
3. For DC-HSDPA, the device was configured according to the H-Set 12, Fixed Reference Channel (FRC) configuration in Table C.8.1.12 of 3GPP TS 34.121-1, with the primary and the secondary serving HS-DSCH Cell enabled during the power measurement.

A summary of these settings are illustrated below:

HSDPA Setup Configuration:

- a. The EUT was connected to Base Station Agilent E5515C referred to the Setup Configuration.
- b. The RF path losses were compensated into the measurements.
- c. A call was established between EUT and Base Station with following setting:
 - i. Set Gain Factors (β_c and β_d) and parameters were set according to each
 - ii. Specific sub-test in the following table, C10.1.4, quoted from the TS 34.121
 - iii. Set RMC 12.2Kbps + HSDPA mode.
 - iv. Set Cell Power = -86 dBm
 - v. Set HS-DSCH Configuration Type to FRC (H-set 1, QPSK)
 - vi. Select HSDPA Uplink Parameters
 - vii. Set Delta ACK, Delta NACK and Delta CQI = 8
 - viii. Set Ack-Nack Repetition Factor to 3
 - ix. Set CQI Feedback Cycle (k) to 4 ms
 - x. Set CQI Repetition Factor to 2
 - xi. Power Ctrl Mode = All Up bits
- d. The transmitted maximum output power was recorded.



Table C.10.1.4: β values for transmitter characteristics tests with HS-DPCCH

Sub-test	β_c	β_d	β_d (SF)	β_c/β_d	β_{HS} (Note 1, Note 2)	CM (dB) (Note 3)	MPR (dB) (Note 3)
1	2/15	15/15	64	2/15	4/15	0.0	0.0
2	12/15 (Note 4)	15/15 (Note 4)	64	12/15 (Note 4)	24/15	1.0	0.0
3	15/15	8/15	64	15/8	30/15	1.5	0.5
4	15/15	4/15	64	15/4	30/15	1.5	0.5

Note 1: Δ_{ACK} , Δ_{NACK} and $\Delta_{CQI} = 30/15$ with $\beta_{HS} = 30/15 * \beta_c$.

Note 2: For the HS-DPCCH power mask requirement test in clause 5.2C, 5.7A, and the Error Vector Magnitude (EVM) with HS-DPCCH test in clause 5.13.1A, and HSDPA EVM with phase discontinuity in clause 5.13.1AA, Δ_{ACK} and $\Delta_{NACK} = 30/15$ with $\beta_{HS} = 30/15 * \beta_c$, and $\Delta_{CQI} = 24/15$ with $\beta_{HS} = 24/15 * \beta_c$.

Note 3: CM = 1 for $\beta_c/\beta_d = 12/15$, $\beta_{HS}/\beta_c = 24/15$. For all other combinations of DPDCH, DPCCH and HS-DPCCH the MPR is based on the relative CM difference. This is applicable for only UEs that support HSDPA in release 6 and later releases.

Note 4: For subtest 2 the β_c/β_d ratio of 12/15 for the TFC during the measurement period (TF1, TF0) is achieved by setting the signalled gain factors for the reference TFC (TF1, TF1) to $\beta_c = 11/15$ and $\beta_d = 15/15$.

Setup Configuration

HSUPA Setup Configuration:

- a. The EUT was connected to Base Station Agilent E5515C referred to the Setup Configuration.
- b. The RF path losses were compensated into the measurements.
- c. A call was established between EUT and Base Station with following setting * :
 - i. Call Configs = 5.2B, 5.9B, 5.10B, and 5.13.2B with QPSK
 - ii. Set the Gain Factors (β_c and β_d) and parameters (AG Index) were set according to each specific sub-test in the following table, C11.1.3, quoted from the TS 34.121
 - iii. Set Cell Power = -86 dBm
 - iv. Set Channel Type = 12.2k + HSPA
 - v. Set UE Target Power
 - vi. Power Ctrl Mode= Alternating bits
 - vii. Set and observe the E-TFCI
 - viii. Confirm that E-TFCI is equal to the target E-TFCI of 75 for sub-test 1, and other subtest's E-TFCI
- d. The transmitted maximum output power was recorded.

Table C.11.1.3: β values for transmitter characteristics tests with HS-DPCCH and E-DCH

Sub-test	β_c	β_d	β_d (SF)	β_c/β_d	β_{HS} (Note1)	β_{ec}	β_{ed} (Note 4) (Note 5)	β_{ed} (SF)	β_{ed} (Codes)	CM (dB) (Note 2)	MPR (dB) (Note 2) (Note 6)	AG Index (Note 5)	E-TFCI
1	11/15 (Note 3)	15/15 (Note 3)	64	11/15 (Note 3)	22/15	209/25	1309/225	4	1	1.0	0.0	20	75
2	6/15	15/15	64	6/15	12/15	12/15	94/75	4	1	3.0	2.0	12	67
3	15/15	9/15	64	15/9	30/15	30/15	β_{ed1} : 47/15 β_{ed2} : 47/15	4 4	2	2.0	1.0	15	92
4	2/15	15/15	64	2/15	4/15	2/15	56/75	4	1	3.0	2.0	17	71
5	15/15	0	-	-	5/15	5/15	47/15	4	1	1.0	0.0	12	67

Note 1: For sub-test 1 to 4, Δ_{ACK} , Δ_{NACK} and $\Delta_{CQI} = 30/15$ with $\beta_{hs} = 30/15 * \beta_c$. For sub-test 5, Δ_{ACK} , Δ_{NACK} and $\Delta_{CQI} = 5/15$ with $\beta_{hs} = 5/15 * \beta_c$.

Note 2: CM = 1 for $\beta_c/\beta_d = 12/15$, $\beta_{hs}/\beta_c = 24/15$. For all other combinations of DPDCH, DPCCH, HS- DPCCH, E-DPDCH and E-DPCCH the MPR is based on the relative CM difference.

Note 3: For subtest 1 the β_c/β_d ratio of 11/15 for the TFC during the measurement period (TF1, TF0) is achieved by setting the signalled gain factors for the reference TFC (TF1, TF1) to $\beta_c = 10/15$ and $\beta_d = 15/15$.

Note 4: In case of testing by UE using E-DPDCH Physical Layer category 1, Sub-test 3 is omitted according to TS25.306 Table 5.1g.

Note 5: β_{ed} can not be set directly; it is set by Absolute Grant Value.

Note 6: For subtests 2, 3 and 4, UE may perform E-DPDCH power scaling at max power which could results in slightly smaller MPR values.

Setup Configuration

DC-HSDPA 3GPP release 8 Setup Configuration:

- a. The EUT was connected to Base Station referred to the Setup Configuration below
- b. The RF path losses were compensated into the measurements.
- c. A call was established between EUT and Base Station with following setting:
 - i. Set RMC 12.2Kbps + HSDPA mode.
 - ii. Set Cell Power = -25 dBm
 - iii. Set HS-DSCH Configuration Type to FRC (H-set 12, QPSK)
 - iv. Select HSDPA Uplink Parameters
 - v. Set Gain Factors (β_c and β_d) and parameters were set according to each Specific sub-test in the following table, C10.1.4, quoted from the TS 34.121
 - a). Subtest 1: $\beta_c/\beta_d=2/15$
 - b). Subtest 2: $\beta_c/\beta_d=12/15$
 - c). Subtest 3: $\beta_c/\beta_d=15/8$
 - d). Subtest 4: $\beta_c/\beta_d=15/4$
 - vi. Set Delta ACK, Delta NACK and Delta CQI = 8
 - vii. Set Ack-Nack Repetition Factor to 3
 - viii. Set CQI Feedback Cycle (k) to 4 ms
 - ix. Set CQI Repetition Factor to 2
 - x. Power Ctrl Mode = All Up bits
- d. The transmitted maximum output power was recorded.

The following tests were conducted according to the test requirements outlines in 3GPP TS 34.121 specification. A summary of these settings are illustrated below:

C.8.1.12 Fixed Reference Channel Definition H-Set 12

Table C.8.1.12: Fixed Reference Channel H-Set 12

Parameter	Unit	Value
Nominal Avg. Inf. Bit Rate	kbps	60
Inter-TTI Distance	TTI's	1
Number of HARQ Processes	Processes	6
Information Bit Payload (N_{inf})	Bits	120
Number Code Blocks	Blocks	1
Binary Channel Bits Per TTI	Bits	960
Total Available SML's in UE	SML's	19200
Number of SML's per HARQ Proc.	SML's	3200
Coding Rate		0.15
Number of Physical Channel Codes	Codes	1
Modulation		QPSK

Note 1: The RMC is intended to be used for DC-HSDPA mode and both cells shall transmit with identical parameters as listed in the table.
 Note 2: Maximum number of transmission is limited to 1, i.e., retransmission is not allowed. The redundancy and constellation version 0 shall be used.

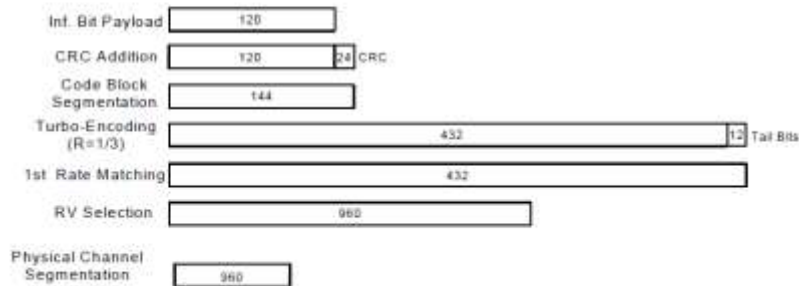

Figure C.8.19: Coding rate for Fixed reference Channel H-Set 12 (QPSK)

Setup Configuration



<WCDMA Conducted Power>

General Note:

1. Per KDB 941225 D01v03r01, for SAR testing is measured using a 12.2 kbps RMC with TPC bits configured to all "1's".
2. Per KDB 941225 D01v03r01, RMC 12.2kbps setting is used to evaluate SAR. The maximum output power and tune-up tolerance specified for production units in HSDPA / HSUPA / DC-HSDPA is $\leq \frac{1}{4}$ dB higher than RMC 12.2Kbps or when the highest reported SAR of the RMC12.2Kbps is scaled by the ratio of specified maximum output power and tune-up tolerance of HSDPA / HSUPA / DC-HSDPA to RMC12.2Kbps and the adjusted SAR is ≤ 1.2 W/kg, SAR measurement is not required for HSDPA / HSUPA / DC-HSDPA, and according to the following RF output power, the output power results of the secondary modes (HSDPA / HSUPA / DC-HSDPA) are less than $\frac{1}{4}$ dB higher than the primary modes; therefore, SAR measurement is not required for HSDPA / HSUPA / DC-HSDPA.



<LTE Conducted Power>

General Note:

1. Anritsu MT8820C base station simulator was used to setup the connection with EUT; the frequency band, channel bandwidth, RB allocation configuration, modulation type are set in the base station simulator to configure EUT transmitting at maximum power and at different configurations which are requested to be reported to FCC, for conducted power measurement and SAR testing.
2. Per KDB 941225 D05v02r05, when a properly configured base station simulator is used for the SAR and power measurements, spectrum plots for each RB allocation and offset configuration is not required.
3. Per KDB 941225 D05v02r05, start with the largest channel bandwidth and measure SAR for QPSK with 1 RB allocation, using the RB offset and required test channel combination with the highest maximum output power for RB offsets at the upper edge, middle and lower edge of each required test channel.
4. Per KDB 941225 D05v02r05, 50% RB allocation for QPSK SAR testing follows 1RB QPSK allocation procedure.
5. Per KDB 941225 D05v02r05, for QPSK with 100% RB allocation, SAR is not required when the highest maximum output power for 100 % RB allocation is less than the highest maximum output power in 50% and 1 RB allocations and the highest reported SAR for 1 RB and 50% RB allocation are ≤ 0.8 W/kg. Otherwise, SAR is measured for the highest output power channel; and if the reported SAR is > 1.45 W/kg, the remaining required test channels must also be tested.
6. Per KDB 941225 D05v02r05, 16QAM output power for each RB allocation configuration is $>$ not $\frac{1}{2}$ dB higher than the same configuration in QPSK and the reported SAR for the QPSK configuration is ≤ 1.45 W/kg; Per KDB 941225 D05v02r05, 16QAM SAR testing is not required.
7. Per KDB 941225 D05v02r05, smaller bandwidth output power for each RB allocation configuration is $>$ not $\frac{1}{2}$ dB higher than the same configuration in the largest supported bandwidth, and the reported SAR for the largest supported bandwidth is ≤ 1.45 W/kg; Per KDB 941225 D05v02r05, smaller bandwidth SAR testing is not required.
8. For LTE B5 the maximum bandwidth does not support three non-overlapping channels, per KDB 941225 D05v02r05, when a device supports overlapping channel assignment in a channel bandwidth configuration, the middle channel of the group of overlapping channels should be selected for testing.

<LTE Carrier Aggregation>

General Note:

1. This device supports Carrier Aggregation on downlink for inter and intra band. For the device supports bands and bandwidths and configurations are provided as follow table was according to 3GPP.
2. In applying the existing power measurement procedures of KDB 941225 D05A for DL CA SAR test exclusion, only the subset with the largest number of combinations of frequency bands and CCs in each row need combination, and for this device that all the configurations were choose to power measurement.
3. The gray color table is covered by other combinations and no need to verify power.

2CC Downlink Carrier Aggregation		
Number	Combination	Covered by Measurement Superset
1	CA_5A-7A	
2	CA_7B	
3	CA_7C	
4	CA_7A-7A	

LTE Carrier Aggregation Conducted Power (Downlink)

- i. According to KDB941225 D05A v01r02, Uplink maximum output power measurement with downlink carrier aggregation active should be measured, using the highest output channel measured without downlink carrier aggregation, to confirm that uplink maximum output power with downlink carrier aggregation active remains within the specified tune-up tolerance limits and not more than ¼ dB higher than the maximum output measured without downlink carrier aggregation active.
- ii. Uplink maximum output power with downlink carrier aggregation active does not show more than ¼ dB higher than the maximum output power without downlink carrier aggregation active, therefore SAR evaluation with downlink carrier aggregation active can be excluded.
- iii. The device supports downlink two carrier aggregation. For power measurement were control and acknowledge data is sent on uplink channels that operate identical to specifications when downlink carrier aggregation is inactive.
- iv. Selected highest measured power when downlink carrier aggregation is inactive for conducted power comparison with downlink carrier aggregation is active, to confirm that when downlink carrier aggregation is active uplink maximum output power remains within the specified tune-up tolerance limits and not more than ¼ dB higher than the maximum output power measured when downlink carrier aggregation inactive.
- v. For inter-band CA, the SCC selected highest bandwidth and near the middle of its transmission band. For SCC DL RB size and offset will base on the PCC corresponding RB allocation.
- vi. For non-contiguous intra-band CA, the SCC selected to provide maximum separation from the PCC and must remain fully within the downlink transmission band.
- vii. For Intra-band, contiguous CA, the downlink channels selected to perform the uplink power measurement must satisfy 3GPP channel spacing (5.4.1A of 3GPP TS 36.521 or equivalent) and channel bandwidth (5.4.2A) requirements.

$$\text{Nominal channel spacing} = \left\lceil \frac{BW_{\text{Channel}(1)} + BW_{\text{Channel}(2)} - 0.1|BW_{\text{Channel}(1)} - BW_{\text{Channel}(2)}|}{0.6} \right\rceil 0.3 \text{ [MHz]}$$



<WLAN Conducted Power>

General Note:

1. Per KDB 248227 D01v02r02, SAR test reduction is determined according to 802.11 transmission mode configurations and certain exposure conditions with multiple test positions. In the 2.4 GHz band, separate SAR procedures are applied to DSSS and OFDM configurations to simplify DSSS test requirements. For OFDM, in both 2.4 and 5 GHz bands, an initial test configuration must be determined for each standalone and aggregated frequency band, according to the transmission mode configuration with the highest maximum output power specified for production units to perform SAR measurements. If the same highest maximum output power applies to different combinations of channel bandwidths, modulations and data rates, additional procedures are applied to determine which test configurations require SAR measurement. When applicable, an initial test position may be applied to reduce the number of SAR measurements required for next to the ear, UMPC mini-tablet or hotspot mode configurations with multiple test positions.
2. For 2.4 GHz 802.11b DSSS, either the initial test position procedure for multiple exposure test positions or the DSSS procedure for fixed exposure position is applied; these are mutually exclusive. For 2.4 GHz and 5 GHz OFDM configurations, the initial test configuration is applied to measure SAR using either the initial test position procedure for multiple exposure test position configurations or the initial test configuration procedures for fixed exposure test conditions. Based on the reported SAR of the measured configurations and maximum output power of the transmission mode configurations that are not included in the initial test configuration, the subsequent test configuration and initial test position procedures are applied to determine if SAR measurements are required for the remaining OFDM transmission configurations. In general, the number of test channels that require SAR measurement is minimized based on maximum output power measured for the test sample(s).
3. For OFDM transmission configurations in the 2.4 GHz and 5 GHz bands, When the same maximum power is specified for multiple transmission modes in a frequency band, the largest channel bandwidth, lowest order modulation, lowest data rate and lowest order 802.11a/g/n/ac mode is used for SAR measurement, on the highest measured output power channel for each frequency band.
4. DSSS and OFDM configurations are considered separately according to the required SAR procedures. SAR is measured in the initial test position using the 802.11 transmission mode configuration required by the DSSS procedure or initial test configuration and subsequent test configuration(s) according to the OFDM procedures.18 The initial test position procedure is described in the following:
 - a. When the reported SAR of the initial test position is ≤ 0.4 W/kg, further SAR measurement is not required for the other test positions in that exposure configuration and 802.11 transmission mode combinations within the frequency band or aggregated band.
 - b. When the reported SAR of the test position is > 0.4 W/kg, SAR is repeated for the 802.11 transmission mode configuration tested in the initial test position to measure the subsequent next closet/smallest test separation distance and maximum coupling test position on the highest maximum output power channel, until the report SAR is ≤ 0.8 W/kg or all required test position are tested.
 - c. For all positions/configurations, when the reported SAR is > 0.8 W/kg, SAR is measured for these test positions/configurations on the subsequent next highest measured output power channel(s) until the reported SAR is ≤ 1.2 W/kg or all required channels are tested.



<2.4GHz Bluetooth>

General Note:

1. For 2.4GHz Bluetooth SAR testing was selected 1Mbps, due to its highest average power.
2. The Bluetooth duty cycle is 77.63% as following figure, for Bluetooth SAR scaling need further consideration and the theoretical duty cycle is 83.3%, therefore the actual duty cycle will be scaled up to 83.3% for Bluetooth reported SAR calculation.

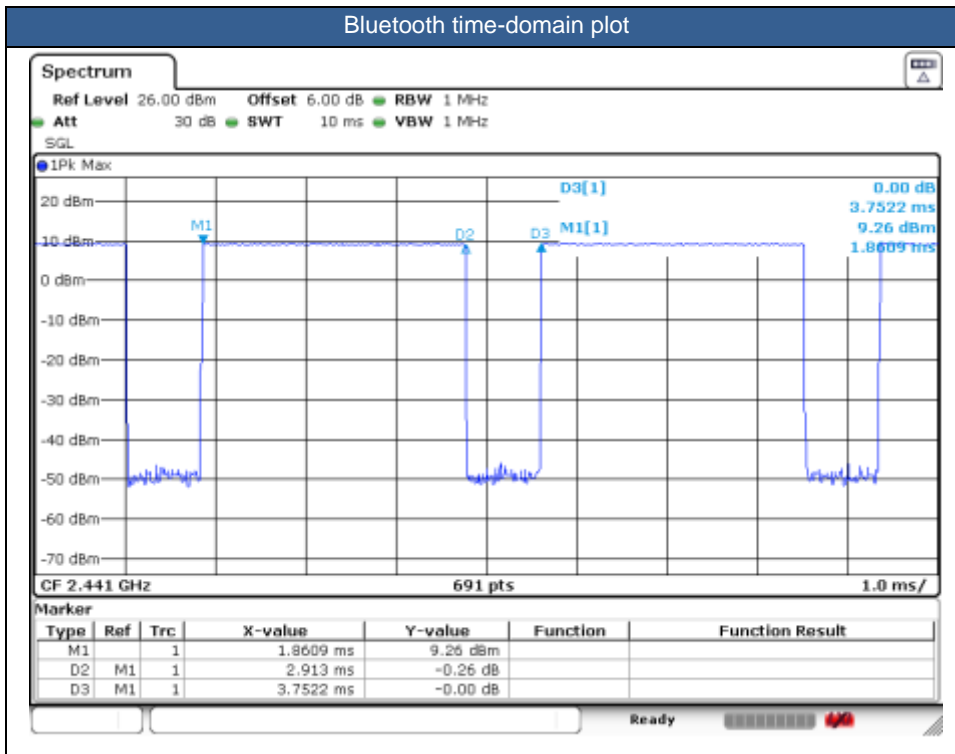



14. Antenna Location

The detailed antenna location information can refer to SAR Test Setup Photos.



15. SAR Test Results

General Note:

1. Per KDB 447498 D01v06, the reported SAR is the measured SAR value adjusted for maximum tune-up tolerance.
 - a. Tune-up scaling Factor = tune-up limit power (mW) / EUT RF power (mW), where tune-up limit is the maximum rated power among all production units.
 - b. For SAR testing of WLAN signal with non-100% duty cycle, the measured SAR is scaled-up by the duty cycle scaling factor which is equal to "1/(duty cycle)"
 - c. For SAR testing of BT signal with 83.3% duty cycle, the measured SAR is scaled-up by the duty cycle scaling factor which is equal to "1/(duty cycle) *83.3%"
 - d. For WWAN: Reported SAR(W/kg)= Measured SAR(W/kg)*Tune-up Scaling Factor
 - e. For BT/WLAN: Reported SAR(W/kg)= Measured SAR(W/kg)* Duty Cycle scaling factor * Tune-up scaling factor
2. Per KDB 447498 D01v06, for each exposure position, testing of other required channels within the operating mode of a frequency band is not required when the *reported* 1-g or 10-g SAR for the mid-band or highest output power channel is:
 - ≤ 0.8 W/kg or 2.0 W/kg, for 1-g or 10-g respectively, when the transmission band is ≤ 100 MHz
 - ≤ 0.6 W/kg or 1.5 W/kg, for 1-g or 10-g respectively, when the transmission band is between 100 MHz and 200 MHz
 - ≤ 0.4 W/kg or 1.0 W/kg, for 1-g or 10-g respectively, when the transmission band is ≥ 200 MHz
3. Per KDB 865664 D01v01r04, for each frequency band, repeated SAR measurement is required when the measured SAR is ≥ 0.8 W/kg. Per KDB 865664 D01v01r04, if the extremity repeated SAR is necessary, the same procedures should be adapted for measurements according to extremity and occupational exposure limits by applying a factor of 2.5 for extremity exposure and a factor of 5 for occupational exposure to the corresponding SAR thresholds.
4. The device implements the power management and proximity sensor /hotspot mode for SAR compliance at different exposure conditions (body-worn, hotspot, extremity). The details about the power management decision and sensor detection are provided in the operational description. And the device will invoke corresponding work scenarios power level base on frequency bands/antennas, which can refer to power table at appendix E.
5. There are two samples. The difference between them could be referred to the XT2345-6_Operational Description of Product Equality Declaration which is exhibited separately. According to the difference, we choose sample 1 for full testing and sample 2 for worst case verification.
6. The device has two headsets. Only suppliers are different, so we chose headset 1 to perform full SAR testing only.
7. The device has two batteries. For battery 1/2 only suppliers are different, so we only choose battery 1 to perform full SAR testing.
8. Per KDB648474 D04v01r03, for smart phones with a display diagonal dimension > 15.0 cm or an overall diagonal dimension > 16.0 cm, when hotspot mode applies, 10-g extremity SAR is required only for the surfaces and edges with hotspot mode 1-g reported SAR > 1.2 W/kg, however, when power reduction applies to hotspot mode the measured SAR must be scaled to the maximum output power, including tolerance, allowed for phablet modes to compare with the 1.2 W/kg SAR test reduction threshold.
 - a. For this device SAR for WWAN/WLAN transmitter scaled to maximum output power mode for product specific 10g SAR is higher than 1.2W/kg of GSM850, WCDMA Band V, LTE Band 7, therefore product specific 10g SAR is necessary.
 - b. WLAN 5.3/5.5GHz tested the product specific 10g SAR since it has no hotspot mode.
 - c. When 10-g product specific 10g SAR is considered, SAR thresholds is specified in the procedures for SAR test reduction and exclusion should be multiplied by 2.5.
9. Although the headset SAR is greater than 0.8 W/kg, the headset SAR verified the worst of the non-headset SAR and less than non-headset SAR, so there is no need to be tested other channels.

GSM Note:

1. Per KDB 941225 D01v03r01, for SAR test reduction for GSM / GPRS / EDGE modes is determined by the source-based time-averaged output power including tune-up tolerance. The mode with highest specified time-averaged output power should be tested for SAR compliance in the applicable exposure conditions. For modes with the same specified maximum output power and tolerance, the higher number time-slot configuration should be tested.
2. Other configurations of GSM / GPRS / EDGE are considered as secondary modes. The 3G SAR test reduction procedure is applied, when the maximum output power and tune-up tolerance specified for production units in a secondary mode is $\leq \frac{1}{4}$ dB higher than the primary mode, SAR measurement is not required for the secondary mode.

**WCDMA Note:**

1. Per KDB 941225 D01v03r01, for SAR testing is measured using a 12.2 kbps RMC with TPC bits configured to all "1's".
2. Per KDB 941225 D01v03r01, RMC 12.2kbps setting is used to evaluate SAR. The maximum output power and tune-up tolerance specified for production units in HSDPA / HSUPA / DC-HSDPA is $\leq \frac{1}{4}$ dB higher than RMC 12.2Kbps or when the highest reported SAR of the RMC12.2Kbps is scaled by the ratio of specified maximum output power and tune-up tolerance of HSDPA / HSUPA / DC-HSDPA to RMC12.2Kbps and the adjusted SAR is ≤ 1.2 W/kg, SAR measurement is not required for HSDPA / HSUPA / DC-HSDPA, and according to the following RF output power, the output power results of the secondary modes (HSDPA / HSUPA / DC-HSDPA) are less than $\frac{1}{4}$ dB higher than the primary modes; therefore, SAR measurement is not required for HSDPA / HSUPA / DC-HSDPA.

LTE Note:

1. Per KDB 941225 D05v02r05, start with the largest channel bandwidth and measure SAR for QPSK with 1 RB allocation, using the RB offset and required test channel combination with the highest maximum output power for RB offsets at the upper edge, middle and lower edge of each required test channel.
2. Per KDB 941225 D05v02r05, 50% RB allocation for QPSK SAR testing follows 1RB QPSK allocation procedure.
3. Per KDB 941225 D05v02r05, for QPSK with 100% RB allocation, SAR is not required when the highest maximum output power for 100 % RB allocation is less than the highest maximum output power in 50% and 1 RB allocations and the highest reported SAR for 1 RB and 50% RB allocation are ≤ 0.8 W/kg. Otherwise, SAR is measured for the highest output power channel; and if the reported SAR is > 1.45 W/kg, the remaining required test channels must also be tested.
4. Per KDB 941225 D05v02r05, 16QAM output power for each RB allocation configuration is $>$ not $\frac{1}{2}$ dB higher than the same configuration in QPSK and the reported SAR for the QPSK configuration is ≤ 1.45 W/kg; Per KDB 941225 D05v02r05, 16QAM SAR testing is not required.
5. Per KDB 941225 D05v02r05, smaller bandwidth output power for each RB allocation configuration is $>$ not $\frac{1}{2}$ dB higher than the same configuration in the largest supported bandwidth, and the reported SAR for the largest supported bandwidth is ≤ 1.45 W/kg; Per KDB 941225 D05v02r05, smaller bandwidth SAR testing is not required.
6. For LTE B5 the maximum bandwidth does not support three non-overlapping channels, per KDB 941225 D05v02r05, when a device supports overlapping channel assignment in a channel bandwidth configuration, the middle channel of the group of overlapping channels should be selected for testing.

WLAN Note:

1. Per KDB 248227 D01v02r02, for 2.4GHz 802.11g/n SAR testing is not required when the highest reported SAR for DSSS is adjusted by the ratio of OFDM to DSSS specified maximum output power and the adjusted SAR is ≤ 1.2 W/kg.
2. Per KDB 248227 D01v02r02, U-NII-1 SAR testing is not required when the U-NII-2A band highest reported SAR for a test configuration is ≤ 1.2 W/kg, SAR is not required for U-NII-1 band.
3. When the reported SAR of the test position is > 0.4 W/kg, SAR is repeated for the 802.11 transmission mode configuration tested in the initial test position to measure the subsequent next closet/smallest test separation distance and maximum coupling test position on the highest maximum output power channel, until the report SAR is ≤ 0.8 W/kg or all required test position are tested.
4. For all positions / configurations, when the reported SAR is > 0.8 W/kg, SAR is measured for these test positions / configurations on the subsequent next highest measured output power channel(s) until the reported SAR is ≤ 1.2 W/kg or all required channels are tested.
5. During SAR testing the WLAN transmission was verified using a spectrum analyzer.



15.1 Head SAR

Plot No.	Band	BW (MHz)	Modulation	RB Size	RB offset	Mode	Test Position	Gap (mm)	Antenna	Power State	Ch.	Freq. (MHz)	Sample	Average Power (dBm)	Tune-Up Limit (dBm)	Tune-up Scaling Factor	Power Drift (dB)	Measured 1g SAR (W/kg)	Reported 1g SAR (W/kg)
835MHz																			
01	GSM850	-	-	-	-	GPRS (4 Tx slots)	Right Cheek	0mm	Ant 0	DSI 2	189	836.4	1	27.51	28.50	1.256	-0.02	0.613	0.770
	GSM850	-	-	-	-	GPRS (4 Tx slots)	Right Tilted	0mm	Ant 0	DSI 2	189	836.4	1	27.51	28.50	1.256	-0.18	0.350	0.440
	GSM850	-	-	-	-	GPRS (4 Tx slots)	Left Cheek	0mm	Ant 0	DSI 2	189	836.4	1	27.51	28.50	1.256	0.04	0.539	0.677
	GSM850	-	-	-	-	GPRS (4 Tx slots)	Left Tilted	0mm	Ant 0	DSI 2	189	836.4	1	27.51	28.50	1.256	0.08	0.327	0.411
02	WCDMA V	-	-	-	-	RMC 12.2Kbps	Right Cheek	0mm	Ant 0	DSI 2	4182	836.4	1	22.70	24.00	1.349	-0.03	0.301	0.406
	WCDMA V	-	-	-	-	RMC 12.2Kbps	Right Tilted	0mm	Ant 0	DSI 2	4182	836.4	1	22.70	24.00	1.349	-0.09	0.177	0.239
	WCDMA V	-	-	-	-	RMC 12.2Kbps	Left Cheek	0mm	Ant 0	DSI 2	4182	836.4	1	22.70	24.00	1.349	0.07	0.289	0.390
	WCDMA V	-	-	-	-	RMC 12.2Kbps	Left Tilted	0mm	Ant 0	DSI 2	4182	836.4	1	22.70	24.00	1.349	0.02	0.156	0.210
03	LTE Band 5	10M	QPSK	1	0	-	Right Cheek	0mm	Ant 0	DSI 2	20525	836.5	1	23.11	24.00	1.227	0.03	0.279	0.342
	LTE Band 5	10M	QPSK	25	0	-	Right Cheek	0mm	Ant 0	DSI 2	20525	836.5	1	22.32	23.00	1.169	0.13	0.242	0.283
	LTE Band 5	10M	QPSK	1	0	-	Right Tilted	0mm	Ant 0	DSI 2	20525	836.5	1	23.11	24.00	1.227	0.12	0.162	0.199
	LTE Band 5	10M	QPSK	25	0	-	Right Tilted	0mm	Ant 0	DSI 2	20525	836.5	1	22.32	23.00	1.169	0.09	0.140	0.164
	LTE Band 5	10M	QPSK	1	0	-	Left Cheek	0mm	Ant 0	DSI 2	20525	836.5	1	23.11	24.00	1.227	-0.02	0.253	0.311
	LTE Band 5	10M	QPSK	25	0	-	Left Cheek	0mm	Ant 0	DSI 2	20525	836.5	1	22.32	23.00	1.169	0.04	0.225	0.263
	LTE Band 5	10M	QPSK	1	0	-	Left Tilted	0mm	Ant 0	DSI 2	20525	836.5	1	23.11	24.00	1.227	0.06	0.147	0.180
	LTE Band 5	10M	QPSK	25	0	-	Left Tilted	0mm	Ant 0	DSI 2	20525	836.5	1	22.32	23.00	1.169	-0.02	0.125	0.146
2600MHz																			
	LTE Band 7	20M	QPSK	1	0	-	Right Cheek	0mm	Ant 1	DSI 2	21100	2535	1	22.39	24.00	1.449	0.05	0.296	0.429
	LTE Band 7	20M	QPSK	50	0	-	Right Cheek	0mm	Ant 1	DSI 2	21100	2535	1	21.38	23.00	1.452	-0.17	0.248	0.360
	LTE Band 7	20M	QPSK	1	0	-	Right Tilted	0mm	Ant 1	DSI 2	21100	2535	1	22.39	24.00	1.449	0.16	0.237	0.343
	LTE Band 7	20M	QPSK	50	0	-	Right Tilted	0mm	Ant 1	DSI 2	21100	2535	1	21.38	23.00	1.452	0.05	0.196	0.285
04	LTE Band 7	20M	QPSK	1	0	-	Left Cheek	0mm	Ant 1	DSI 2	21100	2535	1	22.39	24.00	1.449	0.08	0.537	0.778
	LTE Band 7	20M	QPSK	50	0	-	Left Cheek	0mm	Ant 1	DSI 2	21100	2535	1	21.38	23.00	1.452	0.02	0.443	0.643
	LTE Band 7	20M	QPSK	1	0	-	Left Tilted	0mm	Ant 1	DSI 2	21100	2535	1	22.39	24.00	1.449	-0.1	0.189	0.274
	LTE Band 7	20M	QPSK	50	0	-	Left Tilted	0mm	Ant 1	DSI 2	21100	2535	1	21.38	23.00	1.452	-0.01	0.155	0.225

Plot No.	Band	Mode	Test Position	Gap (mm)	Antenna	Power State	Ch.	Freq. (MHz)	Sample	Average Power (dBm)	Tune-Up Limit (dBm)	Tune-up Scaling Factor	Duty Cycle %	Duty Cycle Scaling Factor	Power Drift (dB)	Measured 1g SAR (W/kg)	Reported 1g SAR (W/kg)	
WIFI/BT																		
	WLAN2.4GHz	802.11b 1Mbps	Right Cheek	0mm	Ant 2	Full Power	6	2437	1	19.33	21.00	1.470	97.32	1.028	0.05	0.150	0.227	
	WLAN2.4GHz	802.11b 1Mbps	Right Tilted	0mm	Ant 2	Full Power	6	2437	1	19.33	21.00	1.470	97.32	1.028	0.08	0.164	0.248	
05	WLAN2.4GHz	802.11b 1Mbps	Left Cheek	0mm	Ant 2	Full Power	6	2437	1	19.33	21.00	1.470	97.32	1.028	0.04	0.325	0.491	
	WLAN2.4GHz	802.11b 1Mbps	Left Cheek	0mm	Ant 2	Full Power	6	2437	2	19.33	21.00	1.470	97.32	1.028	0.12	0.298	0.450	
	WLAN2.4GHz	802.11b 1Mbps	Left Tilted	0mm	Ant 2	Full Power	6	2437	1	19.33	21.00	1.470	97.32	1.028	0.02	0.267	0.403	
	Bluetooth	1Mbps	Right Cheek	0mm	Ant 2	Full Power	78	2480	1	10.70	11.00	1.072	77.63	1.073	0.07	0.048	0.055	
	Bluetooth	1Mbps	Right Tilted	0mm	Ant 2	Full Power	78	2480	1	10.70	11.00	1.072	77.63	1.073	-0.01	0.048	0.055	
06	Bluetooth	1Mbps	Left Cheek	0mm	Ant 2	Full Power	78	2480	1	10.70	11.00	1.072	77.63	1.073	0.08	0.107	0.123	
	Bluetooth	1Mbps	Left Tilted	0mm	Ant 2	Full Power	78	2480	1	10.70	11.00	1.072	77.63	1.073	0.16	0.092	0.106	
	WLAN5.3GHz	802.11a 6Mbps	Right Cheek	0mm	Ant 2	Full Power	56	5280	1	18.13	19.50	1.371	90.57	1.104	0.17	0.182	0.275	
	WLAN5.3GHz	802.11a 6Mbps	Right Tilted	0mm	Ant 2	Full Power	56	5280	1	18.13	19.50	1.371	90.57	1.104	0.12	0.183	0.277	
07	WLAN5.3GHz	802.11a 6Mbps	Left Cheek	0mm	Ant 2	Full Power	56	5280	1	18.13	19.50	1.371	90.57	1.104	-0.04	0.311	0.471	
	WLAN5.3GHz	802.11a 6Mbps	Left Tilted	0mm	Ant 2	Full Power	56	5280	1	18.13	19.50	1.371	90.57	1.104	-0.05	0.284	0.430	
	WLAN5.5GHz	802.11a 6Mbps	Right Cheek	0mm	Ant 2	Full Power	100	5500	1	18.28	20.00	1.486	90.57	1.104	0.06	0.163	0.267	
	WLAN5.5GHz	802.11a 6Mbps	Right Tilted	0mm	Ant 2	Full Power	100	5500	1	18.28	20.00	1.486	90.57	1.104	0.15	0.162	0.266	
08	WLAN5.5GHz	802.11a 6Mbps	Left Cheek	0mm	Ant 2	Full Power	100	5500	1	18.28	20.00	1.486	90.57	1.104	-0.04	0.385	0.632	
	WLAN5.5GHz	802.11a 6Mbps	Left Tilted	0mm	Ant 2	Full Power	100	5500	1	18.28	20.00	1.486	90.57	1.104	-0.03	0.281	0.461	
	WLAN5.8GHz	802.11a 6Mbps	Right Cheek	0mm	Ant 2	Full Power	157	5785	1	18.21	19.50	1.346	90.57	1.104	-0.19	0.091	0.135	
	WLAN5.8GHz	802.11a 6Mbps	Right Tilted	0mm	Ant 2	Full Power	157	5785	1	18.21	19.50	1.346	90.57	1.104	-0.03	0.118	0.175	
09	WLAN5.8GHz	802.11a 6Mbps	Left Cheek	0mm	Ant 2	Full Power	157	5785	1	18.21	19.50	1.346	90.57	1.104	0.05	0.262	0.389	
	WLAN5.8GHz	802.11a 6Mbps	Left Tilted	0mm	Ant 2	Full Power	157	5785	1	18.21	19.50	1.346	90.57	1.104	0.02	0.186	0.276	



15.2 Hotspot SAR

Plot No.	Band	BW (MHz)	Modulation	RB Size	RB offset	Mode	Test Position	Gap (mm)	Antenna	Power State	Ch.	Freq. (MHz)	Sample	Average Power (dBm)	Tune-Up Limit (dBm)	Tune-up Scaling Factor	Power Drift (dB)	Measured 1g SAR (W/kg)	Reported 1g SAR (W/kg)
835MHz																			
10	GSM850	-	-	-	-	GPRS (4 Tx slots)	Front	5mm	Ant 0	DSI 6	189	836.4	1	27.51	28.50	1.256	0.02	0.575	0.722
	GSM850	-	-	-	-	GPRS (4 Tx slots)	Back	5mm	Ant 0	DSI 6	189	836.4	1	27.51	28.50	1.256	-0.09	1.060	1.331
	GSM850	-	-	-	-	GPRS (4 Tx slots)	Back	5mm	Ant 0	DSI 6	128	824.2	1	27.45	28.50	1.274	0.08	0.911	1.160
	GSM850	-	-	-	-	GPRS (4 Tx slots)	Back	5mm	Ant 0	DSI 6	251	848.8	1	27.43	28.50	1.279	-0.18	0.902	1.154
	GSM850	-	-	-	-	GPRS (4 Tx slots)	Left Side	5mm	Ant 0	DSI 6	189	836.4	1	27.51	28.50	1.256	-0.05	0.282	0.354
	GSM850	-	-	-	-	GPRS (4 Tx slots)	Right Side	5mm	Ant 0	DSI 6	189	836.4	1	27.51	28.50	1.256	0.03	0.398	0.500
	GSM850	-	-	-	-	GPRS (4 Tx slots)	Bottom Side	5mm	Ant 0	DSI 6	189	836.4	1	27.51	28.50	1.256	0.04	0.736	0.924
	GSM850	-	-	-	-	GPRS (4 Tx slots)	Bottom Side	5mm	Ant 0	DSI 6	128	824.2	1	27.45	28.50	1.274	0.08	0.792	1.009
	GSM850	-	-	-	-	GPRS (4 Tx slots)	Bottom Side	5mm	Ant 0	DSI 6	251	848.8	1	27.43	28.50	1.279	-0.18	0.753	0.963
11	WCDMA V	-	-	-	-	RMC 12.2Kbps	Front	5mm	Ant 0	DSI 6	4182	836.4	1	21.92	23.00	1.282	0.13	0.344	0.441
	WCDMA V	-	-	-	-	RMC 12.2Kbps	Back	5mm	Ant 0	DSI 6	4182	836.4	1	21.92	23.00	1.282	0.03	0.632	0.810
	WCDMA V	-	-	-	-	RMC 12.2Kbps	Back	5mm	Ant 0	DSI 6	4132	826.4	1	21.90	23.00	1.288	0.07	0.552	0.711
	WCDMA V	-	-	-	-	RMC 12.2Kbps	Back	5mm	Ant 0	DSI 6	4233	846.6	1	21.81	23.00	1.315	0.17	0.816	1.073
	WCDMA V	-	-	-	-	RMC 12.2Kbps	Left Side	5mm	Ant 0	DSI 6	4182	836.4	1	21.92	23.00	1.282	-0.19	0.172	0.221
	WCDMA V	-	-	-	-	RMC 12.2Kbps	Right Side	5mm	Ant 0	DSI 6	4182	836.4	1	21.92	23.00	1.282	0.07	0.267	0.342
	WCDMA V	-	-	-	-	RMC 12.2Kbps	Bottom Side	5mm	Ant 0	DSI 6	4182	836.4	1	21.92	23.00	1.282	-0.09	0.505	0.648
12	LTE Band 5	10M	QPSK	1	0	-	Front	5mm	Ant 0	DSI 6	20525	836.5	1	23.11	24.00	1.227	-0.08	0.438	0.538
	LTE Band 5	10M	QPSK	25	0	-	Front	5mm	Ant 0	DSI 6	20525	836.5	1	22.32	23.00	1.169	0.13	0.391	0.457
	LTE Band 5	10M	QPSK	1	0	-	Back	5mm	Ant 0	DSI 6	20525	836.5	1	23.11	24.00	1.227	-0.03	0.863	1.059
	LTE Band 5	10M	QPSK	25	0	-	Back	5mm	Ant 0	DSI 6	20525	836.5	1	22.32	23.00	1.169	0.09	0.739	0.864
	LTE Band 5	10M	QPSK	50	0	-	Back	5mm	Ant 0	DSI 6	20525	836.5	1	22.21	23.00	1.199	0.09	0.731	0.877
	LTE Band 5	10M	QPSK	1	0	-	Left Side	5mm	Ant 0	DSI 6	20525	836.5	1	23.11	24.00	1.227	-0.02	0.233	0.286
	LTE Band 5	10M	QPSK	25	0	-	Left Side	5mm	Ant 0	DSI 6	20525	836.5	1	22.32	23.00	1.169	0.04	0.208	0.243
	LTE Band 5	10M	QPSK	1	0	-	Right Side	5mm	Ant 0	DSI 6	20525	836.5	1	23.11	24.00	1.227	0.06	0.382	0.469
	LTE Band 5	10M	QPSK	25	0	-	Right Side	5mm	Ant 0	DSI 6	20525	836.5	1	22.32	23.00	1.169	-0.02	0.340	0.398
	LTE Band 5	10M	QPSK	1	0	-	Bottom Side	5mm	Ant 0	DSI 6	20525	836.5	1	23.11	24.00	1.227	-0.16	0.771	0.946
	LTE Band 5	10M	QPSK	25	0	-	Bottom Side	5mm	Ant 0	DSI 6	20525	836.5	1	22.32	23.00	1.169	0.03	0.676	0.791
	LTE Band 5	10M	QPSK	50	0	-	Bottom Side	5mm	Ant 0	DSI 6	20525	836.5	1	22.21	23.00	1.199	0.01	0.633	0.759
	2600MHz																		
13	LTE Band 7	20M	QPSK	1	0	-	Front	5mm	Ant 1	DSI 6	21100	2535	1	18.48	20.00	1.419	0.05	0.607	0.861
	LTE Band 7	20M	QPSK	1	0	-	Front	5mm	Ant 1	DSI 6	20850	2510	1	18.26	20.00	1.493	0.06	0.626	0.934
	LTE Band 7	20M	QPSK	1	0	-	Front	5mm	Ant 1	DSI 6	21350	2560	1	18.42	20.00	1.439	0.14	0.527	0.758
	LTE Band 7	20M	QPSK	50	0	-	Front	5mm	Ant 1	DSI 6	21100	2535	1	17.53	19.00	1.403	-0.17	0.511	0.717
	LTE Band 7	20M	QPSK	100	0	-	Front	5mm	Ant 1	DSI 6	21100	2535	1	17.40	19.00	1.445	0.11	0.527	0.762
	LTE Band 7	20M	QPSK	1	0	-	Back	5mm	Ant 1	DSI 6	21100	2535	1	18.48	20.00	1.419	-0.14	0.778	1.104
	LTE Band 7	20M	QPSK	1	0	-	Back	5mm	Ant 1	DSI 6	20850	2510	1	18.26	20.00	1.493	-0.09	0.691	1.032
	LTE Band 7	20M	QPSK	1	0	-	Back	5mm	Ant 1	DSI 6	21350	2560	1	18.42	20.00	1.439	0.01	0.655	0.942
	LTE Band 7	20M	QPSK	50	0	-	Back	5mm	Ant 1	DSI 6	21100	2535	1	17.53	19.00	1.403	0.05	0.644	0.903
	LTE Band 7	20M	QPSK	50	0	-	Back	5mm	Ant 1	DSI 6	20850	2510	1	17.28	19.00	1.486	0.12	0.648	0.963
	LTE Band 7	20M	QPSK	50	0	-	Back	5mm	Ant 1	DSI 6	21350	2560	1	17.42	19.00	1.439	0.11	0.587	0.845
	LTE Band 7	20M	QPSK	100	0	-	Back	5mm	Ant 1	DSI 6	21100	2535	1	17.40	19.00	1.445	0.12	0.659	0.953
	LTE Band 7	20M	QPSK	1	0	-	Left Side	5mm	Ant 1	DSI 6	21100	2535	1	18.48	20.00	1.419	0.08	0.468	0.664
	LTE Band 7	20M	QPSK	50	0	-	Left Side	5mm	Ant 1	DSI 6	21100	2535	1	17.53	19.00	1.403	0.02	0.392	0.550
	LTE Band 7	20M	QPSK	1	0	-	Right Side	5mm	Ant 1	DSI 6	21100	2535	1	18.48	20.00	1.419	-0.1	0.057	0.081
	LTE Band 7	20M	QPSK	50	0	-	Right Side	5mm	Ant 1	DSI 6	21100	2535	1	17.53	19.00	1.403	-0.01	0.047	0.066
	LTE Band 7	20M	QPSK	1	0	-	Bottom Side	5mm	Ant 1	DSI 6	21100	2535	1	18.48	20.00	1.419	0.06	0.297	0.421
	LTE Band 7	20M	QPSK	50	0	-	Bottom Side	5mm	Ant 1	DSI 6	21100	2535	1	17.53	19.00	1.403	0.04	0.251	0.352



Plot No.	Band	Mode	Test Position	Gap (mm)	Antenna	Power State	Ch.	Freq. (MHz)	Sample	Average Power (dBm)	Tune-Up Limit (dBm)	Tune-up Scaling Factor	Duty Cycle %	Duty Cycle Scaling Factor	Power Drift (dB)	Measured 1g SAR (W/kg)	Reported 1g SAR (W/kg)	
WIFI/BT																		
	WLAN2.4GHz	802.11b 1Mbps	Front	5mm	Ant 2	Full Power	6	2437	1	19.33	21.00	1.470	97.32	1.028	0.05	0.144	0.218	
14	WLAN2.4GHz	802.11b 1Mbps	Back	5mm	Ant 2	Full Power	6	2437	1	19.33	21.00	1.470	97.32	1.028	0.11	0.287	0.434	
	WLAN2.4GHz	802.11b 1Mbps	Right Side	5mm	Ant 2	Full Power	6	2437	1	19.33	21.00	1.470	97.32	1.028	-0.03	0.091	0.137	
	WLAN2.4GHz	802.11b 1Mbps	Top Side	5mm	Ant 2	Full Power	6	2437	1	19.33	21.00	1.470	97.32	1.028	0.07	0.152	0.230	
	Bluetooth	1Mbps	Front	5mm	Ant 2	Full Power	78	2480	1	10.70	11.00	1.072	77.63	1.073	0.12	0.048	0.055	
15	Bluetooth	1Mbps	Back	5mm	Ant 2	Full Power	78	2480	1	10.70	11.00	1.072	77.63	1.073	0.02	0.086	0.099	
	Bluetooth	1Mbps	Right Side	5mm	Ant 2	Full Power	78	2480	1	10.70	11.00	1.072	77.63	1.073	-0.03	0.000	0.000	
	Bluetooth	1Mbps	Top Side	5mm	Ant 2	Full Power	78	2480	1	10.70	11.00	1.072	77.63	1.073	-0.15	0.048	0.055	
	WLAN5.2GHz	802.11a 6Mbps	Front	5mm	Ant 2	Full Power	36	5180	1	18.17	19.50	1.358	90.57	1.104	0.05	0.113	0.169	
16	WLAN5.2GHz	802.11a 6Mbps	Back	5mm	Ant 2	Full Power	36	5180	1	18.17	19.50	1.358	90.57	1.104	0.01	0.409	0.613	
	WLAN5.2GHz	802.11a 6Mbps	Right Side	5mm	Ant 2	Full Power	36	5180	1	18.17	19.50	1.358	90.57	1.104	0.07	0.094	0.141	
	WLAN5.2GHz	802.11a 6Mbps	Top Side	5mm	Ant 2	Full Power	36	5180	1	18.17	19.50	1.358	90.57	1.104	0.02	0.271	0.406	
	WLAN5.8GHz	802.11a 6Mbps	Front	5mm	Ant 2	Full Power	157	5785	1	18.21	19.50	1.346	90.57	1.104	0.09	0.133	0.198	
17	WLAN5.8GHz	802.11a 6Mbps	Back	5mm	Ant 2	Full Power	157	5785	1	18.21	19.50	1.346	90.57	1.104	-0.09	0.783	1.163	
	WLAN5.8GHz	802.11a 6Mbps	Back	5mm	Ant 2	Full Power	165	5825	1	18.07	19.50	1.390	90.57	1.104	0.06	0.550	0.844	
	WLAN5.8GHz	802.11a 6Mbps	Right Side	5mm	Ant 2	Full Power	157	5785	1	18.21	19.50	1.346	90.57	1.104	0.04	0.253	0.376	
	WLAN5.8GHz	802.11a 6Mbps	Top Side	5mm	Ant 2	Full Power	157	5785	1	18.21	19.50	1.346	90.57	1.104	0.06	0.368	0.547	



15.3 Body Worn Accessory SAR

Plot No.	Band	BW (MHz)	Modulation	RB Size	RB offset	Mode	Test Position	Gap (mm)	Antenna	Headset	Power State	Ch.	Freq. (MHz)	Sample	Average Power (dBm)	Tune-Up Limit (dBm)	Tune-up Scaling Factor	Power Drift (dB)	Measured 1g SAR (W/kg)	Reported 1g SAR (W/kg)
835MHz																				
	GSM850	-	-	-	-	GPRS (4 Tx slots)	Front	5mm	Ant 0	-	DSI 3	189	836.4	1	27.51	28.50	1.256	0.02	0.575	0.722
18	GSM850	-	-	-	-	GPRS (4 Tx slots)	Back	5mm	Ant 0	-	DSI 3	189	836.4	1	27.51	28.50	1.256	-0.09	1.060	1.331
	GSM850	-	-	-	-	GPRS (4 Tx slots)	Back	5mm	Ant 0	-	DSI 3	189	836.4	2	27.51	28.50	1.256	0.09	0.982	1.233
	GSM850	-	-	-	-	GPRS (4 Tx slots)	Back	5mm	Ant 0	Headset	DSI 3	189	836.4	1	27.51	28.50	1.256	0.11	0.857	1.076
	GSM850	-	-	-	-	GPRS (4 Tx slots)	Back	5mm	Ant 0	-	DSI 3	128	824.2	1	27.45	28.50	1.274	0.08	0.911	1.160
	GSM850	-	-	-	-	GPRS (4 Tx slots)	Back	5mm	Ant 0	-	DSI 3	251	848.8	1	27.43	28.50	1.279	-0.18	0.902	1.154
	WCDMA V	-	-	-	-	RMC 12.2Kbps	Front	5mm	Ant 0	-	DSI 3	4182	836.4	1	21.92	23.00	1.282	0.13	0.344	0.441
	WCDMA V	-	-	-	-	RMC 12.2Kbps	Back	5mm	Ant 0	-	DSI 3	4182	836.4	1	21.92	23.00	1.282	0.03	0.632	0.810
	WCDMA V	-	-	-	-	RMC 12.2Kbps	Back	5mm	Ant 0	-	DSI 3	4132	826.4	1	21.90	23.00	1.288	0.07	0.552	0.711
19	WCDMA V	-	-	-	-	RMC 12.2Kbps	Back	5mm	Ant 0	-	DSI 3	4233	846.6	1	21.81	23.00	1.315	0.17	0.816	1.073
	WCDMA V	-	-	-	-	RMC 12.2Kbps	Front	15mm	Ant 0	-	DSI 4	4182	836.4	1	22.70	24.00	1.349	0.05	0.169	0.228
	WCDMA V	-	-	-	-	RMC 12.2Kbps	Back	22mm	Ant 0	-	DSI 4	4233	846.6	1	22.65	24.00	1.365	-0.13	0.248	0.338
	LTE Band 5	10M	QPSK	1	0	-	Front	5mm	Ant 0	-	DSI 3	20525	836.5	1	23.11	24.00	1.227	-0.08	0.438	0.538
	LTE Band 5	10M	QPSK	25	0	-	Front	5mm	Ant 0	-	DSI 3	20525	836.5	1	22.32	23.00	1.169	0.13	0.391	0.457
20	LTE Band 5	10M	QPSK	1	0	-	Back	5mm	Ant 0	-	DSI 3	20525	836.5	1	23.11	24.00	1.227	-0.03	0.863	1.059
	LTE Band 5	10M	QPSK	25	0	-	Back	5mm	Ant 0	-	DSI 3	20525	836.5	1	22.32	23.00	1.169	0.09	0.739	0.864
	LTE Band 5	10M	QPSK	50	0	-	Back	5mm	Ant 0	-	DSI 3	20525	836.5	1	22.21	23.00	1.199	0.09	0.731	0.877
2600MHz																				
	LTE Band 7	20M	QPSK	1	0	-	Front	5mm	Ant 1	-	DSI 3	21100	2535	1	18.48	20.00	1.419	0.05	0.607	0.861
	LTE Band 7	20M	QPSK	1	0	-	Front	5mm	Ant 1	-	DSI 3	20850	2510	1	18.26	20.00	1.493	0.06	0.626	0.934
	LTE Band 7	20M	QPSK	1	0	-	Front	5mm	Ant 1	-	DSI 3	21350	2560	1	18.42	20.00	1.439	0.14	0.527	0.758
	LTE Band 7	20M	QPSK	50	0	-	Front	5mm	Ant 1	-	DSI 3	21100	2535	1	17.53	19.00	1.403	-0.17	0.511	0.717
	LTE Band 7	20M	QPSK	50	0	-	Front	5mm	Ant 1	-	DSI 3	20850	2510	1	17.28	19.00	1.486	0.09	0.516	0.767
	LTE Band 7	20M	QPSK	50	0	-	Front	5mm	Ant 1	-	DSI 3	21350	2560	1	17.42	19.00	1.439	0.06	0.455	0.655
	LTE Band 7	20M	QPSK	100	0	-	Front	5mm	Ant 1	-	DSI 3	21100	2535	1	17.40	19.00	1.445	0.11	0.527	0.762
21	LTE Band 7	20M	QPSK	1	0	-	Back	5mm	Ant 1	-	DSI 3	21100	2535	1	18.48	20.00	1.419	-0.14	0.778	1.104
	LTE Band 7	20M	QPSK	1	0	-	Back	5mm	Ant 1	-	DSI 3	21100	2535	2	18.48	20.00	1.419	0.09	0.755	1.071
	LTE Band 7	20M	QPSK	1	0	-	Back	5mm	Ant 1	-	DSI 3	20850	2510	1	18.26	20.00	1.493	-0.09	0.691	1.032
	LTE Band 7	20M	QPSK	1	0	-	Back	5mm	Ant 1	-	DSI 3	21350	2560	1	18.42	20.00	1.439	0.01	0.655	0.942
	LTE Band 7	20M	QPSK	50	0	-	Back	5mm	Ant 1	-	DSI 3	21100	2535	1	17.53	19.00	1.403	0.05	0.644	0.903
	LTE Band 7	20M	QPSK	50	0	-	Back	5mm	Ant 1	-	DSI 3	20850	2510	1	17.28	19.00	1.486	0.12	0.648	0.963
	LTE Band 7	20M	QPSK	50	0	-	Back	5mm	Ant 1	-	DSI 3	21350	2560	1	17.42	19.00	1.439	0.11	0.587	0.845
	LTE Band 7	20M	QPSK	100	0	-	Back	5mm	Ant 1	-	DSI 3	21100	2535	1	17.40	19.00	1.445	0.12	0.659	0.953
	LTE Band 7	20M	QPSK	1	0	-	Front	15mm	Ant 1	-	DSI 4	20850	2510	1	22.28	24.00	1.486	-0.01	0.236	0.351
	LTE Band 7	20M	QPSK	1	0	-	Back	22mm	Ant 1	-	DSI 4	21100	2535	1	22.39	24.00	1.449	-0.07	0.235	0.340



Plot No.	Band	Mode	Test Position	Gap (mm)	Antenna	Headset	Power State	Ch.	Freq. (MHz)	Sample	Average Power (dBm)	Tune-Up Limit (dBm)	Tune-up Scaling Factor	Duty Cycle %	Duty Cycle Scaling Factor	Power Drift (dB)	Measured 1g SAR (W/kg)	Reported 1g SAR (W/kg)	
WIFI/BT																			
	WLAN2.4GHz	802.11b 1Mbps	Front	5mm	Ant 2		Full Power	6	2437	1	19.33	21.00	1.470	97.32	1.028	0.05	0.144	0.218	
22	WLAN2.4GHz	802.11b 1Mbps	Back	5mm	Ant 2		Full Power	6	2437	1	19.33	21.00	1.470	97.32	1.028	0.11	0.287	0.434	
	Bluetooth	1Mbps	Front	5mm	Ant 2		Full Power	78	2480	1	10.70	11.00	1.072	77.63	1.073	0.12	0.048	0.055	
23	Bluetooth	1Mbps	Back	5mm	Ant 2		Full Power	78	2480	1	10.70	11.00	1.072	77.63	1.073	0.02	0.086	0.099	
	WLAN5.3GHz	802.11a 6Mbps	Front	5mm	Ant 2		Full Power	56	5280	1	18.13	19.50	1.371	90.57	1.104	0.04	0.128	0.194	
24	WLAN5.3GHz	802.11a 6Mbps	Back	5mm	Ant 2		Full Power	56	5280	1	18.13	19.50	1.371	90.57	1.104	-0.04	0.424	0.642	
	WLAN5.3GHz	802.11a 6Mbps	Back	5mm	Ant 2		Full Power	56	5280	2	18.13	19.50	1.371	90.57	1.104	-0.03	0.399	0.604	
	WLAN5.5GHz	802.11a 6Mbps	Front	5mm	Ant 2		Down Power	100	5500	1	15.42	16.50	1.282	90.57	1.104	-0.17	0.147	0.208	
	WLAN5.5GHz	802.11a 6Mbps	Back	5mm	Ant 2		Down Power	100	5500	1	15.42	16.50	1.282	90.57	1.104	-0.02	0.569	0.806	
25	WLAN5.5GHz	802.11a 6Mbps	Back	5mm	Ant 2		Down Power	140	5700	1	15.12	16.50	1.374	90.57	1.104	0.08	0.681	1.033	
	WLAN5.5GHz	802.11a 6Mbps	Back	5mm	Ant 2		Down Power	140	5700	2	15.12	16.50	1.374	90.57	1.104	0.14	0.675	1.024	
	WLAN5.5GHz	802.11a 6Mbps	Front	15mm	Ant 2		Full Power	100	5500	1	18.28	20.00	1.486	90.57	1.104	0.05	0.102	0.167	
	WLAN5.5GHz	802.11a 6Mbps	Back	22mm	Ant 2		Full Power	140	5700	1	18.28	20.00	1.486	90.57	1.104	0.11	0.247	0.405	
	WLAN5.8GHz	802.11a 6Mbps	Front	5mm	Ant 2		Full Power	157	5785	1	18.21	19.50	1.346	90.57	1.104	0.09	0.133	0.198	
26	WLAN5.8GHz	802.11a 6Mbps	Back	5mm	Ant 2		Full Power	157	5785	1	18.21	19.50	1.346	90.57	1.104	-0.09	0.783	1.163	
	WLAN5.8GHz	802.11a 6Mbps	Back	5mm	Ant 2		Full Power	157	5785	2	18.21	19.50	1.346	90.57	1.104	0.09	0.781	1.160	
	WLAN5.8GHz	802.11a 6Mbps	Back	5mm	Ant 2		Full Power	165	5825	1	18.07	19.50	1.390	90.57	1.104	0.06	0.550	0.844	



15.4 Product Specific SAR

Plot No.	Band	BW (MHz)	Modulation	RB Size	RB offset	Mode	Test Position	Gap (mm)	Antenna	Power State	Ch.	Freq. (MHz)	Sample	Average Power (dBm)	Tune-Up Limit (dBm)	Tune-up Scaling Factor	Power Drift (dB)	Measured 10g SAR (W/kg)	Reported 10g SAR (W/kg)
835MHz																			
27	GSM850	-	-	-	-	GPRS (4 Tx slots)	Back	0mm	Ant 0	DSI 5	189	836.4	1	27.51	28.50	1.256	-0.17	1.140	1.432
	WCDMA V	-	-	-	-	RMC 12.2Kbps	Back	0mm	Ant 0	DSI 5	4182	836.4	1	22.70	24.00	1.349	-0.09	1.150	1.551
	WCDMA V	-	-	-	-	RMC 12.2Kbps	Back	0mm	Ant 0	DSI 5	4132	826.4	1	22.62	24.00	1.374	0.07	1.050	1.443
28	WCDMA V	-	-	-	-	RMC 12.2Kbps	Back	0mm	Ant 0	DSI 5	4233	846.6	1	22.65	24.00	1.365	0.11	1.380	1.883
	WCDMA V	-	-	-	-	RMC 12.2Kbps	Back	0mm	Ant 0	DSI 5	4233	846.6	2	22.65	24.00	1.365	0.03	1.120	1.528
2600MHz																			
	LTE Band 7	20M	QPSK	1	0	-	Front	0mm	Ant 1	DSI 5	21100	2535	1	22.39	24.00	1.449	0.08	1.310	1.898
	LTE Band 7	20M	QPSK	50	0	-	Front	0mm	Ant 1	DSI 5	21100	2535	1	21.38	23.00	1.452	0.05	1.110	1.612
	LTE Band 7	20M	QPSK	1	0	-	Back	0mm	Ant 1	DSI 5	21100	2535	1	22.39	24.00	1.449	0.06	1.730	2.506
29	LTE Band 7	20M	QPSK	1	0	-	Back	0mm	Ant 1	DSI 5	20850	2510	1	22.28	24.00	1.486	-0.03	1.780	2.645
	LTE Band 7	20M	QPSK	1	0	-	Back	0mm	Ant 1	DSI 5	20850	2510	2	22.28	24.00	1.486	0.03	1.760	2.615
	LTE Band 7	20M	QPSK	1	0	-	Back	0mm	Ant 1	DSI 5	21350	2560	1	22.35	24.00	1.462	0.07	1.490	2.179
	LTE Band 7	20M	QPSK	50	0	-	Back	0mm	Ant 1	DSI 5	21100	2535	1	21.38	23.00	1.452	0.12	1.470	2.135
	LTE Band 7	20M	QPSK	50	0	-	Back	0mm	Ant 1	DSI 5	20850	2510	1	21.26	23.00	1.493	-0.07	1.480	2.209
	LTE Band 7	20M	QPSK	50	0	-	Back	0mm	Ant 1	DSI 5	21350	2560	1	21.26	23.00	1.493	-0.15	1.250	1.866
	LTE Band 7	20M	QPSK	100	0	-	Back	0mm	Ant 1	DSI 5	21100	2535	1	21.26	23.00	1.493	-0.02	1.490	2.224
	LTE Band 7	20M	QPSK	1	0	-	Left Side	0mm	Ant 1	DSI 5	21100	2535	1	22.39	24.00	1.449	0.08	1.230	1.782
	LTE Band 7	20M	QPSK	50	0	-	Left Side	0mm	Ant 1	DSI 5	21100	2535	1	21.38	23.00	1.452	0.02	1.020	1.481

Plot No.	Band	Mode	Test Position	Gap (mm)	Antenna	Power State	Ch.	Freq. (MHz)	Sample	Average Power (dBm)	Tune-Up Limit (dBm)	Tune-up Scaling Factor	Duty Cycle %	Duty Cycle Scaling Factor	Power Drift (dB)	Measured 10g SAR (W/kg)	Reported 10g SAR (W/kg)
WIFI																	
	WLAN5.3GHz	802.11a 6Mbps	Front	0mm	Ant 2	Full Power	56	5280	1	18.13	19.50	1.371	90.57	1.104	0.12	0.130	0.197
30	WLAN5.3GHz	802.11a 6Mbps	Back	0mm	Ant 2	Full Power	56	5280	1	18.13	19.50	1.371	90.57	1.104	0.01	0.349	0.528
	WLAN5.3GHz	802.11a 6Mbps	Back	0mm	Ant 2	Full Power	56	5280	2	18.13	19.50	1.371	90.57	1.104	0.06	0.338	0.512
	WLAN5.3GHz	802.11a 6Mbps	Right Side	0mm	Ant 2	Full Power	56	5280	1	18.13	19.50	1.371	90.57	1.104	0.07	0.069	0.104
	WLAN5.3GHz	802.11a 6Mbps	Top Side	0mm	Ant 2	Full Power	56	5280	1	18.13	19.50	1.371	90.57	1.104	0.06	0.230	0.348
	WLAN5.5GHz	802.11a 6Mbps	Front	0mm	Ant 2	Full Power	100	5500	1	18.28	20.00	1.486	90.57	1.104	0.03	0.223	0.366
31	WLAN5.5GHz	802.11a 6Mbps	Back	0mm	Ant 2	Full Power	100	5500	1	18.28	20.00	1.486	90.57	1.104	0.09	0.910	1.493
	WLAN5.5GHz	802.11a 6Mbps	Back	0mm	Ant 2	Full Power	100	5500	2	18.28	20.00	1.486	90.57	1.104	-0.02	0.882	1.447
	WLAN5.5GHz	802.11a 6Mbps	Right Side	0mm	Ant 2	Full Power	100	5500	1	18.28	20.00	1.486	90.57	1.104	0.03	0.268	0.440
	WLAN5.5GHz	802.11a 6Mbps	Top Side	0mm	Ant 2	Full Power	100	5500	1	18.28	20.00	1.486	90.57	1.104	-0.18	0.401	0.658

15.5 Repeated SAR Measurement

<1g>

Plot No.	Band	BW (MHz)	Modulation	RB Size	RB offset	Mode	Test Position	Gap (mm)	Antenna	Power Reduction	Ch.	Freq. (MHz)	Sample	Average Power (dBm)	Tune-Up Limit (dBm)	Tune-up Scaling Factor	Duty Cycle %	Duty Cycle Scaling Factor	Power Drift (dB)	Measured 1g SAR (W/kg)	Ratio	Reported 1g SAR (W/kg)
1st	GSM850	-	-	-	-	GPRS (4 Tx slots)	Front	5mm	Ant 0	DSI 3	189	836.4	1	27.51	28.50	1.256	-	-	-0.09	1.060	1	1.331
2nd	GSM850	-	-	-	-	GPRS (4 Tx slots)	Back	5mm	Ant 0	DSI 3	189	836.4	1	27.51	28.50	1.256	-	-	-0.17	1.010	1.050	1.269

General Note:

- Per KDB 865664 D01v01r04, for each frequency band, repeated SAR measurement is required only when the measured SAR is $\geq 0.8W/kg$.
- Per KDB 865664 D01v01r04, if the ratio among the repeated measurement is ≤ 1.2 and the measured SAR $< 1.45W/kg$, only one repeated measurement is required.
- The ratio is the difference in percentage between original and repeated *measured SAR*.
- All measurement SAR result is scaled-up to account for tune-up tolerance and is compliant.

16. Simultaneous Transmission Analysis

No.	Simultaneous Transmission Configurations	Portable Handset			
		Head	Body-worn	Hotspot	Product specific 10g SAR
1.	WWAN + WLAN2.4GHz	Yes	Yes	Yes	Yes
2.	WWAN + WLAN5GHz	Yes	Yes	Yes	Yes
3.	WWAN + Bluetooth	Yes	Yes	Yes	Yes

General Note:

1. This device supports VoIP in GPRS, EGPRS, WCDMA and LTE (e.g. for 3rd-party VoIP), LTE supports VoLTE operation.
2. EUT will choose each GSM, WCDMA and LTE according to the network signal condition; therefore, they will not operate simultaneously at any moment.
3. This device 2.4GHz WLAN support hotspot operation and Bluetooth support tethering applications.
4. This device 5.2GHz WLAN/5.8GHz WLAN support hotspot operation, and 5.2GHz WLAN/5.8GHz WLAN supports WLAN Direct (GC/GO), and 5.3GHz / 5.5GHz supports WLAN Direct (GC only).
5. The worst case 5 GHz WLAN SAR for each configuration was used for SAR summation.
6. WLAN 2.4GHz and Bluetooth share the same antenna so can't transmit simultaneously.
7. According to the EUT characteristic, WLAN 5GHz and Bluetooth can't transmit simultaneously.
8. According to the EUT characteristic, WLAN 5GHz and WLAN 2.4GHz can't transmit simultaneously.
9. The maximum SAR summation is calculated based on the same configuration and test position.
10. For Headset SAR and non-Headset SAR always chose higher SAR to do co-located analysis.
11. Per KDB 447498 D01v06, simultaneous transmission SAR is compliant if,
 - i) 1g Scalar SAR summation < 1.6W/kg and 10g Scalar SAR summation < 4.0W/kg.
 - ii) $SPLSR = (SAR1 + SAR2)^{1.5} / (\text{min. separation distance, mm})$, and the peak separation distance is determined from the square root of $[(x1-x2)^2 + (y1-y2)^2 + (z1-z2)^2]$, where (x1, y1, z1) and (x2, y2, z2) are the coordinates of the extrapolated peak SAR locations in the zoom scan.
 - iii) If $SPLSR \leq 0.04$ for 1g SAR and $SPLSR \leq 0.10$ for 10g SAR, simultaneously transmission SAR measurement is not necessary.
 - iv) Simultaneously transmission SAR measurement, and the reported multi-band 1g SAR < 1.6W/kg and 10g SAR < 4.0W/kg.
 - v) The SPLSR calculated results please refer to section 16.5.



16.1 Head Exposure Conditions

WWAN Band	Exposure Position	1	2	3	4	1+2	1+3	1+4
		WWAN	WLAN2.4GHz Ant 2	WLAN5GHz Ant 2	Bluetooth Ant 2	Summed	Summed	Summed
		1g SAR (W/kg)	1g SAR (W/kg)	1g SAR (W/kg)	1g SAR (W/kg)	1g SAR (W/kg)	1g SAR (W/kg)	1g SAR (W/kg)
GSM850 Ant 0	Right Cheek	0.770	0.227	0.275	0.055	1.00	1.05	0.83
	Right Tilted	0.440	0.248	0.277	0.055	0.69	0.72	0.50
	Left Cheek	0.677	0.491	0.632	0.123	1.17	1.31	0.80
	Left Tilted	0.411	0.403	0.461	0.106	0.81	0.87	0.52
WCDMA V Ant 0	Right Cheek	0.406	0.227	0.275	0.055	0.63	0.68	0.46
	Right Tilted	0.239	0.248	0.277	0.055	0.49	0.52	0.29
	Left Cheek	0.390	0.491	0.632	0.123	0.88	1.02	0.51
	Left Tilted	0.210	0.403	0.461	0.106	0.61	0.67	0.32
LTE Band 5 Ant 0	Right Cheek	0.342	0.227	0.275	0.055	0.57	0.62	0.40
	Right Tilted	0.199	0.248	0.277	0.055	0.45	0.48	0.25
	Left Cheek	0.311	0.491	0.632	0.123	0.80	0.94	0.43
	Left Tilted	0.180	0.403	0.461	0.106	0.58	0.64	0.29
LTE Band 7 Ant 1	Right Cheek	0.429	0.227	0.275	0.055	0.66	0.70	0.48
	Right Tilted	0.343	0.248	0.277	0.055	0.59	0.62	0.40
	Left Cheek	0.778	0.491	0.632	0.123	1.27	1.41	0.90
	Left Tilted	0.274	0.403	0.461	0.106	0.68	0.74	0.38

16.2 Hotspot Exposure Conditions

WWAN Band	Exposure Position	1	2	3	4	1+2	1+3	1+4	Case No
		WWAN	WLAN2.4GHz Ant 2	WLAN5GHz Ant 2	Bluetooth Ant 2	Summed	Summed	Summed	
		1g SAR (W/kg)	1g SAR (W/kg)	1g SAR (W/kg)	1g SAR (W/kg)	1g SAR (W/kg)	1g SAR (W/kg)	1g SAR (W/kg)	
GSM850 Ant 0	Front	0.722	0.218	0.198	0.055	0.94	0.92	0.78	
	Back	1.331	0.434	1.163	0.099	1.77	2.49	1.43	1&2
	Left side	0.354				0.35	0.35	0.35	
	Right side	0.500	0.137	0.376		0.64	0.88	0.50	
	Top side		0.230	0.547	0.055	0.23	0.55	0.06	
	Bottom side	1.009				1.01	1.01	1.01	
WCDMA V Ant 0	Front	0.441	0.218	0.198	0.055	0.66	0.64	0.50	
	Back	1.073	0.434	1.163	0.099	1.51	2.24	1.17	3
	Left side	0.221				0.22	0.22	0.22	
	Right side	0.342	0.137	0.376		0.48	0.72	0.34	
	Top side		0.230	0.547	0.055	0.23	0.55	0.06	
	Bottom side	0.648				0.65	0.65	0.65	
LTE Band 5 Ant 0	Front	0.538	0.218	0.198	0.055	0.76	0.74	0.59	
	Back	1.059	0.434	1.163	0.099	1.49	2.22	1.16	4
	Left side	0.286				0.29	0.29	0.29	
	Right side	0.469	0.137	0.376		0.61	0.85	0.47	
	Top side		0.230	0.547	0.055	0.23	0.55	0.06	
	Bottom side	0.946				0.95	0.95	0.95	
LTE Band 7 Ant 1	Front	0.934	0.218	0.198	0.055	1.15	1.13	0.99	
	Back	1.104	0.434	1.163	0.099	1.54	2.27	1.20	5
	Left side	0.664				0.66	0.66	0.66	
	Right side	0.081	0.137	0.376		0.22	0.46	0.08	
	Top side		0.230	0.547	0.055	0.23	0.55	0.06	
	Bottom side	0.421				0.42	0.42	0.42	



16.3 Body-Worn Accessory Exposure Conditions

WWAN Band	Exposure Position	1	2	3	4	1+2	1+3	1+4	Case No
		WWAN	WLAN2.4GHz Ant 2	WLAN5GHz Ant 2	Bluetooth Ant 2	Summed	Summed	Summed	
		1g SAR (W/kg)	1g SAR (W/kg)	1g SAR (W/kg)	1g SAR (W/kg)	1g SAR (W/kg)	1g SAR (W/kg)	1g SAR (W/kg)	
GSM850 Ant 0	Front	0.722	0.218	0.208	0.055	0.94	0.93	0.78	
	Back	1.331	0.434	1.163	0.099	1.77	2.49	1.43	1&2
WCDMA V Ant 0	Front	0.441	0.218	0.208	0.055	0.66	0.65	0.50	
	Back	1.073	0.434	1.163	0.099	1.51	2.24	1.17	3
LTE Band 5 Ant 0	Front	0.538	0.218	0.208	0.055	0.76	0.75	0.59	
	Back	1.059	0.434	1.163	0.099	1.49	2.22	1.16	4
LTE Band 7 Ant 1	Front	0.934	0.218	0.208	0.055	1.15	1.14	0.99	
	Back	1.104	0.434	1.163	0.099	1.54	2.27	1.20	5

16.4 Product Specific Exposure Conditions

Note: 1. For WLAN2.4GHz/Bluetooth Product specific 10g stand-alone SAR is not required for a transmitter or antenna, due to 1g hotspot SAR is <1.2W/kg.

WWAN Band	Exposure Position	1	2	1+2	Case No
		WWAN	WLAN5GHz Ant 2	Summed	
		10g SAR (W/kg)	10g SAR (W/kg)	10g SAR (W/kg)	
GSM850 Ant 0	Front		0.366	0.37	
	Back	1.432	1.493	2.93	
	Left side			0.00	
	Right side		0.440	0.44	
	Top side		0.658	0.66	
	Bottom side			0.00	
WCDMA V Ant 0	Front		0.366	0.37	
	Back	1.883	1.493	3.38	
	Left side			0.00	
	Right side		0.440	0.44	
	Top side		0.658	0.66	
	Bottom side			0.00	
LTE Band 7 Ant 1	Front	1.898	0.366	2.26	
	Back	2.645	1.493	4.14	6
	Left side	1.782		1.78	
	Right side		0.440	0.44	
	Top side		0.658	0.66	
	Bottom side			0.00	

16.5 SPLSR Evaluation and Analysis

General Note:

1. When standalone SAR is measured for both antennas in the pair, the peak location separation distance is computed by the square root of $[(x1-x2)^2 + (y1-y2)^2 + (z1-z2)^2]$, where $(x1, y1, z1)$ and $(x2, y2, z2)$ are the coordinates in the area scans or extrapolated peak SAR locations in the zoom scans, as appropriate.
2. $SPLSR = (SAR1 + SAR2)1.5 / (\text{min. separation distance, mm})$. If $SPLSR \leq 0.04$ for 1g SAR and $SPLSR \leq 0.10$ for 10g SAR, simultaneously transmission SAR measurement is not necessary.

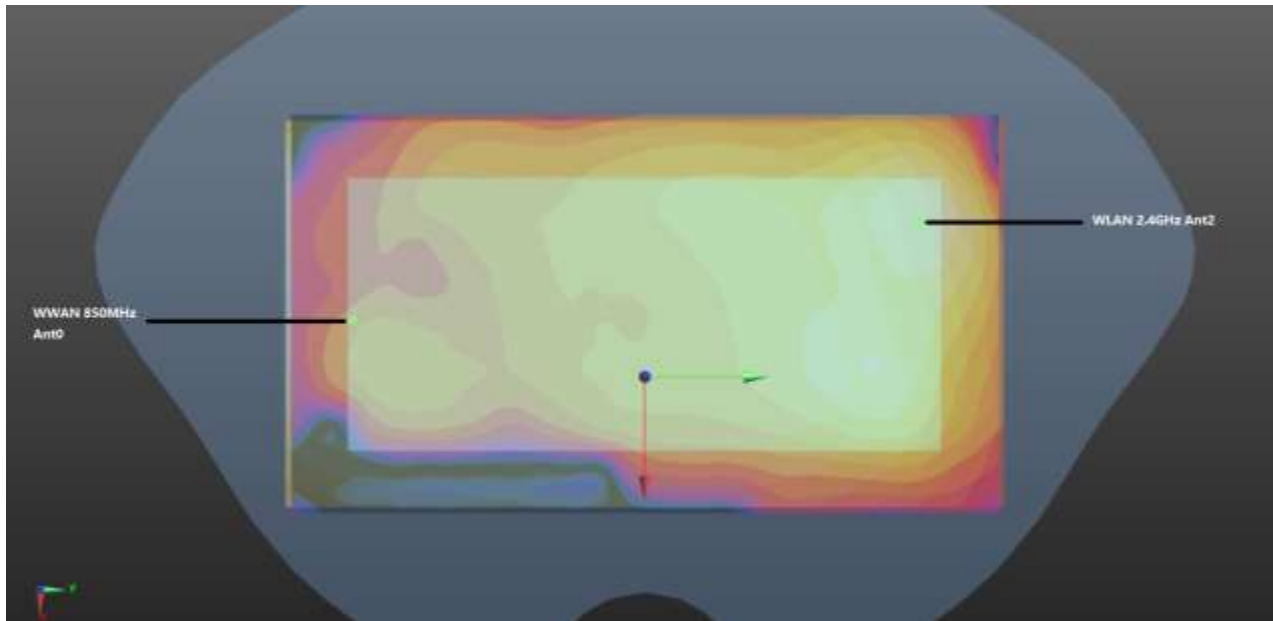

WWAN+WLAN2.4GHz_Back_5mm

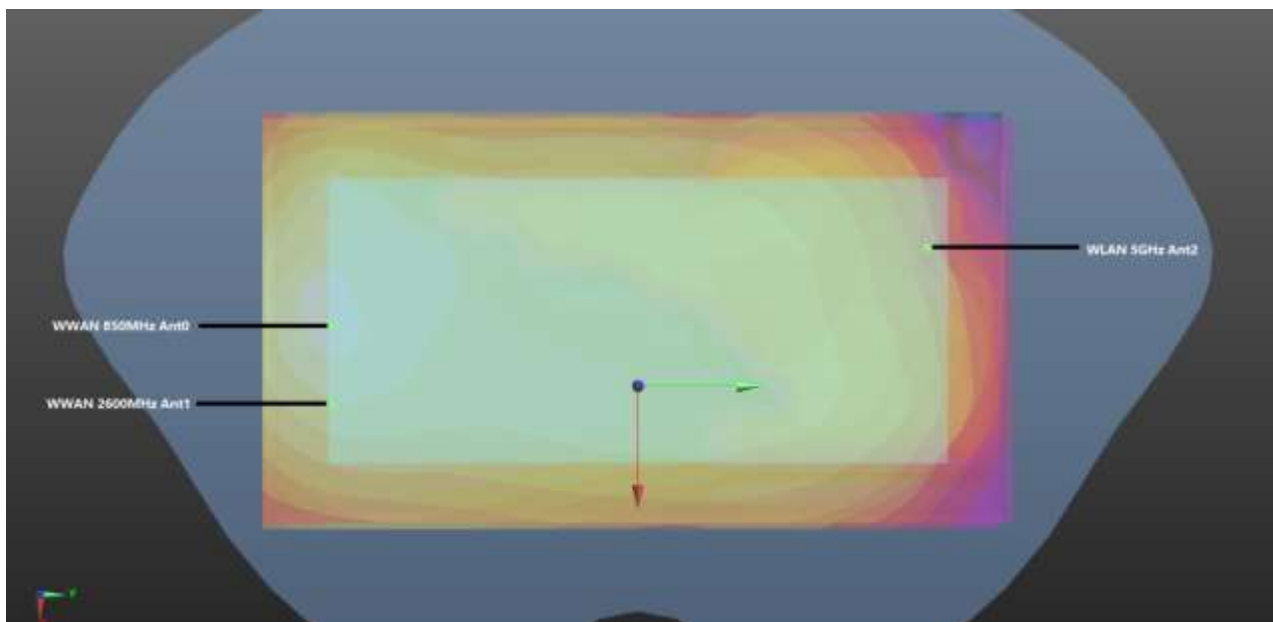

WWAN+WLAN5GHz_Back_5mm

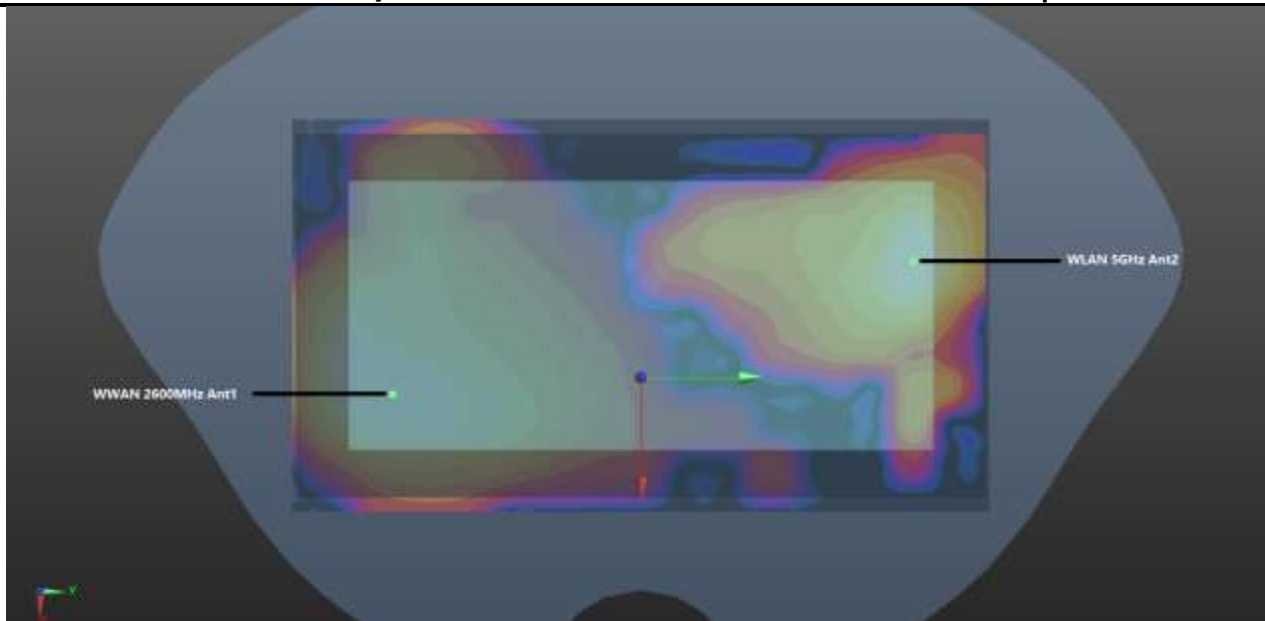

WWAN+WLAN5GHz_Back_0mm

For Hotspot:

Case	Band	Position	SAR (W/kg)	Gap (mm)	SAR peak location (mm)			3D distance (mm)	Summed SAR (W/kg)	SPLSR Results	Simultaneous SAR
					X	Y	Z				
Case 1	GSM850 Ant 0	Back	1.331	5	-1.7	-84.3	1.43	163.5	1.77	0.01	Not required
	WLAN2.4GHz Ant 2		0.434	5	-26.2	77.4	1.2				
Case 2	GSM850 Ant 0	Back	1.331	5	-1.7	-84.3	1.43	160.2	2.49	0.02	Not required
	WLAN5GHz Ant 2		1.163	5	-19	75	0.78				
Case 3	WCDMA V Ant 0	Back	1.073	5	-9.1	-73.9	1.22	149.2	2.24	0.02	Not required
	WLAN5GHz Ant 2		1.163	5	-19	75	0.78				
Case 4	LTE Band 5 Ant 0	Back	1.059	5	-4.4	-85.8	1.38	161.5	2.22	0.02	Not required
	WLAN5GHz Ant 2		1.163	5	-19	75	0.78				
Case 5	LTE Band 7 Ant 1	Back	1.104	5	20.6	-79.5	1.48	159.5	2.27	0.02	Not required
	WLAN5GHz Ant 2		1.163	5	-19	75	0.78				



For Body-worn:

Case	Band	Position	SAR (W/kg)	Gap	SAR peak location (mm)			3D distance (mm)	Summed SAR (W/kg)	SPLSR Results	Simultaneous SAR
				(mm)	X	Y	Z				
Case 1	GSM850 Ant 0	Back	1.331	5	-1.7	-84.3	1.43	163.5	1.77	0.01	Not required
	WLAN2.4GHz Ant 2		0.434	5	-26.2	77.4	1.2				
Case 2	GSM850 Ant 0	Back	1.331	5	-1.7	-84.3	1.43	160.2	2.49	0.02	Not required
	WLAN5GHz Ant 2		1.163	5	-19	75	0.78				
Case 3	WCDMA V Ant 0	Back	1.073	5	-9.1	-73.9	1.22	149.2	2.24	0.02	Not required
	WLAN5GHz Ant 2		1.163	5	-19	75	0.78				
Case 4	LTE Band 5 Ant 0	Back	1.059	5	-4.4	-85.8	1.38	161.5	2.22	0.02	Not required
	WLAN5GHz Ant 2		1.163	5	-19	75	0.78				
Case 5	LTE Band 7 Ant 1	Back	1.104	5	20.6	-79.5	1.48	159.5	2.27	0.02	Not required
	WLAN5GHz Ant 2		1.163	5	-19	75	0.78				

For Product Specific 10g SAR:

Case	Band	Position	SAR (W/kg)	Gap	SAR peak location (mm)			3D distance (mm)	Summed SAR (W/kg)	SPLSR Results	Simultaneous SAR
				(mm)	X	Y	Z				
Case 6	LTE Band 7 Ant 1	Back	2.645	0	19.6	-76.4	1.65	157.2	4.14	0.05	Not required
	WLAN5GHz Ant 2		1.493	0	-16.6	76.6	0.92				

Test Engineer : Martin Li, Varus Wang, Light Wang, Ricky Gu



17. Uncertainty Assessment

Per KDB 865664 D01 SAR measurement 100MHz to 6GHz, when the highest measured 1-g SAR within a frequency band is < 1.5 W/kg and the measured 10-g SAR within a frequency band is < 3.75 W/kg. The expanded SAR measurement uncertainty must be $\leq 30\%$, for a confidence interval of $k = 2$. If these conditions are met, extensive SAR measurement uncertainty analysis described in IEEE Std 1528-2013 is not required in SAR reports submitted for equipment approval. For this device, the highest measured 1-g SAR is less 1.5W/kg and highest measured 10-g SAR is less 3.75W/kg. Therefore, the measurement uncertainty table is not required in this report.



18. References

- [1] FCC 47 CFR Part 2 "Frequency Allocations and Radio Treaty Matters; General Rules and Regulations"
- [2] ANSI/IEEE Std. C95.1-1992, "IEEE Standard for Safety Levels with Respect to Human Exposure to Radio Frequency Electromagnetic Fields, 3 kHz to 300 GHz", September 1992
- [3] IEEE Std. 1528-2013, "IEEE Recommended Practice for Determining the Peak Spatial-Average Specific Absorption Rate (SAR) in the Human Head from Wireless Communications Devices: Measurement Techniques", Sep 2013
- [4] SPEAG DASY System Handbook
- [5] FCC KDB 865664 D01 v01r04, "SAR Measurement Requirements for 100 MHz to 6 GHz", Aug 2015.
- [6] FCC KDB 865664 D02 v01r02, "RF Exposure Compliance Reporting and Documentation Considerations" Oct 2015.
- [7] FCC KDB 447498 D01 v06, "Mobile and Portable Device RF Exposure Procedures and Equipment Authorization Policies", Oct 2015
- [8] FCC KDB 648474 D04 v01r03, "SAR Evaluation Considerations for Wireless Handsets", Oct 2015.
- [9] FCC KDB 248227 D01 v02r02, "SAR Guidance for IEEE 802.11 (WiFi) Transmitters", Oct 2015.
- [10] FCC KDB 616217 D04 v01r02, "SAR Evaluation Considerations for Laptop, Notebook, Netbook and Tablet Computers", Oct 2015
- [11] FCC KDB 941225 D01 v03r01, "3G SAR MEAUREMENT PROCEDURES", Oct 2015
- [12] FCC KDB 941225 D05 v02r05, "SAR Evaluation Considerations for LTE Devices", Dec 2015
- [13] FCC KDB 941225 D06 v02r01, "SAR Evaluation Procedures for Portable Devices with Wireless Router Capabilities", Oct 2015.
- [14] FCC KDB 941225 D05A v01r02, "Rel. 10 LTE SAR Test Guidance and KDB Inquiries", Oct 2015

-----THE END-----



Appendix A. Plots of System Performance Check

The plots are shown as follows.

System Check_Head_835MHz

DUT: D835V2 - SN:4d091

Communication System: UID 0, CW (0); Frequency: 835 MHz; Duty Cycle: 1:1

Medium: HSL_835 Medium parameters used: $f = 835 \text{ MHz}$; $\sigma = 0.912 \text{ S/m}$; $\epsilon_r = 41.955$; $\rho = 1000 \text{ kg/m}^3$

Ambient Temperature : 23.1 °C; Liquid Temperature : 22.6 °C

DASY5 Configuration:

- Probe: EX3DV4 - SN7515; ConvF(9.65, 9.65, 9.65); Calibrated: 2021/12/28
- Sensor-Surface: 1.4mm (Mechanical Surface Detection)
- Electronics: DAE4 Sn1358; Calibrated: 2022/2/23
- Phantom: SAM Twin Phantom; Type: SAM Twin; Serial: TP-1842
- Measurement SW: DASY52, Version 52.10 (4); SEMCAD X Version 14.6.14 (7501)

Pin=50mW/Area Scan (61x61x1): Interpolated grid: $dx=1.500 \text{ mm}$, $dy=1.500 \text{ mm}$
Maximum value of SAR (interpolated) = 0.553 W/kg

Pin=50mW/Zoom Scan (5x5x7)/Cube 0: Measurement grid: $dx=8\text{mm}$, $dy=8\text{mm}$, $dz=5\text{mm}$

Reference Value = 23.83 V/m; Power Drift = 0.04 dB

Peak SAR (extrapolated) = 0.674 W/kg

SAR(1 g) = 0.483 W/kg; SAR(10 g) = 0.331 W/kg

Maximum value of SAR (measured) = 0.556 W/kg

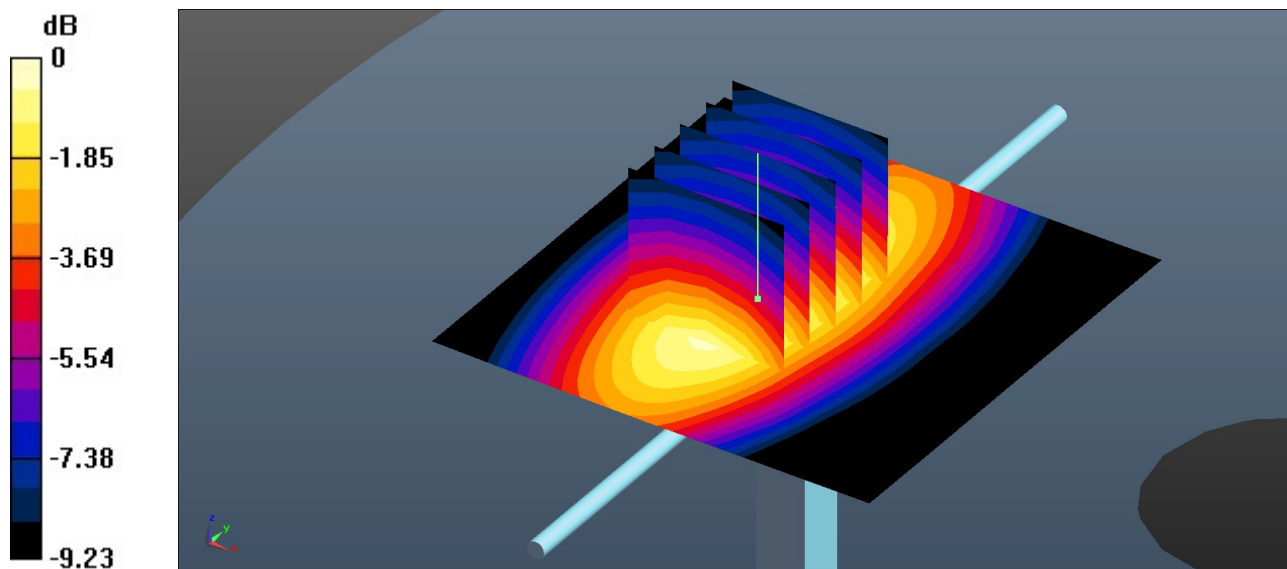

0 dB = 0.556 W/kg = -2.55 dBW/kg

System Check_Head_2450MHz

DUT: D2450V2 - SN:1040

Communication System: UID 0, CW (0); Frequency: 2450 MHz; Duty Cycle: 1:1
Medium: HSL_2450 Medium parameters used: $f = 2450$ MHz; $\sigma = 1.745$ S/m; $\epsilon_r = 39.285$; $\rho = 1000$ kg/m³

Ambient Temperature : 23.3 °C; Liquid Temperature : 22.7 °C

DASY5 Configuration:

- Probe: EX3DV4 - SN7515; ConvF(7.44, 7.44, 7.44); Calibrated: 2021/12/28
- Sensor-Surface: 1.4mm (Mechanical Surface Detection)
- Electronics: DAE4 Sn1358; Calibrated: 2022/2/23
- Phantom: SAM Twin Phantom; Type: SAM Twin; Serial: TP-1842
- Measurement SW: DASY52, Version 52.10 (4); SEMCAD X Version 14.6.14 (7501)

Pin=50mW/Area Scan (71x71x1): Interpolated grid: dx=1.200 mm, dy=1.200 mm
Maximum value of SAR (interpolated) = 4.35 W/kg

Pin=50mW/Zoom Scan (7x7x7)/Cube 0: Measurement grid: dx=5mm, dy=5mm, dz=5mm
Reference Value = 46.69 V/m; Power Drift = 0.02 dB
Peak SAR (extrapolated) = 4.96 W/kg
SAR(1 g) = 2.71 W/kg; SAR(10 g) = 1.27 W/kg
Maximum value of SAR (measured) = 4.23 W/kg

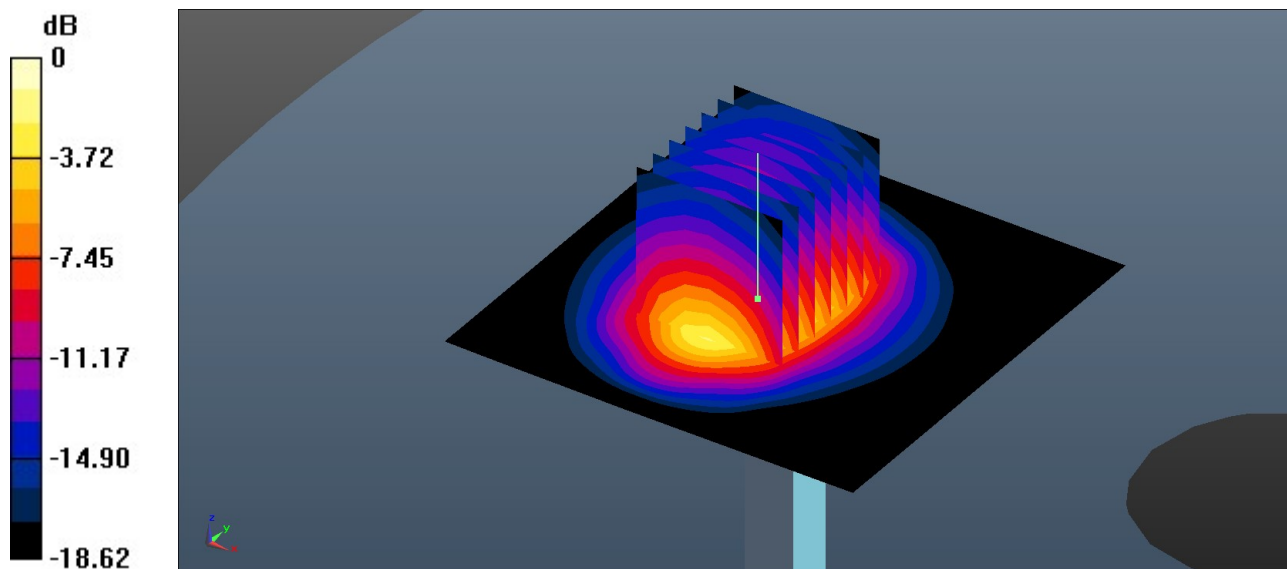

0 dB = 4.23 W/kg = 6.26 dBW/kg

System Check_Head_2600MHz

DUT: D2600V2 - SN:1061

Communication System: UID 0, CW (0); Frequency: 2600 MHz; Duty Cycle: 1:1

Medium: HSL_2600 Medium parameters used: $f = 2600$ MHz; $\sigma = 2.032$ S/m; $\epsilon_r = 40.381$; $\rho = 1000$ kg/m³

Ambient Temperature : 23.2 °C; Liquid Temperature : 22.8 °C

DASY5 Configuration:

- Probe: EX3DV4 - SN7515; ConvF(7.31, 7.31, 7.31); Calibrated: 2021/12/28
- Sensor-Surface: 1.4mm (Mechanical Surface Detection)
- Electronics: DAE4 Sn1358; Calibrated: 2022/2/23
- Phantom: SAM Twin Phantom; Type: SAM Twin; Serial: TP-1842
- Measurement SW: DASY52, Version 52.10 (4); SEMCAD X Version 14.6.14 (7501)

Pin=50mW/Area Scan (71x71x1): Interpolated grid: dx=1.200 mm, dy=1.200 mm
Maximum value of SAR (interpolated) = 4.63 W/kg

Pin=50mW/Zoom Scan (7x7x7)/Cube 0: Measurement grid: dx=5mm, dy=5mm, dz=5mm

Reference Value = 45.35 V/m; Power Drift = 0.04 dB

Peak SAR (extrapolated) = 5.32 W/kg

SAR(1 g) = 3.05 W/kg; SAR(10 g) = 1.34 W/kg

Maximum value of SAR (measured) = 4.44 W/kg

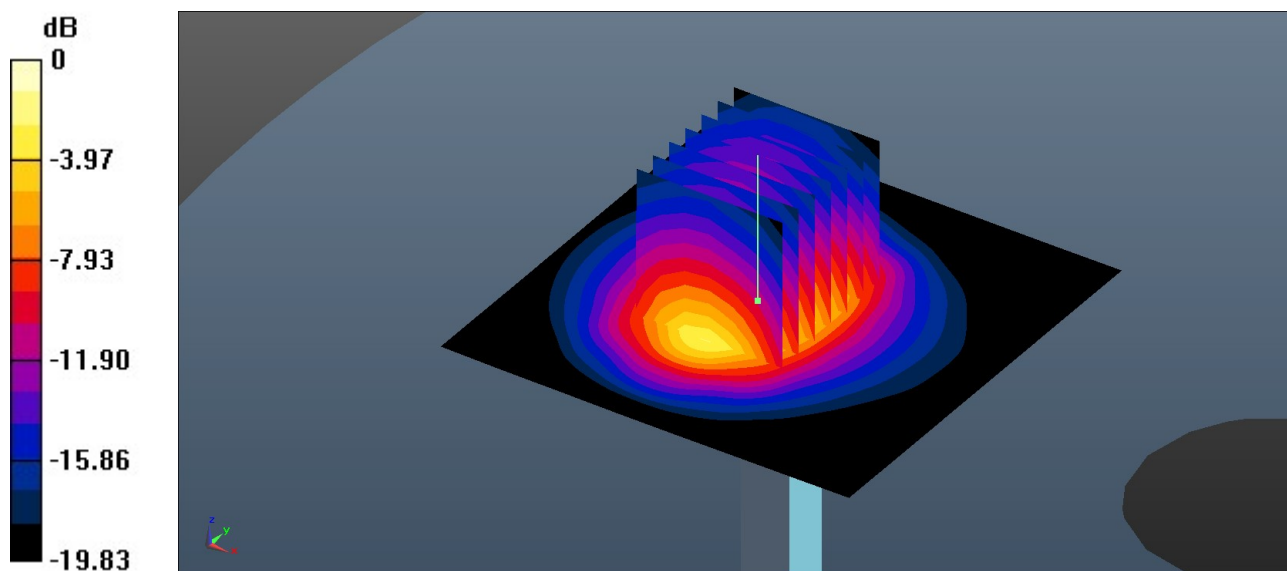

0 dB = 4.44 W/kg = 6.47 dBW/kg

System Check_Head_5250MHz

DUT: D5GHzV2 - SN:1113

Communication System: UID 0, CW (0); Frequency: 5250 MHz; Duty Cycle: 1:1

Medium: HSL_5000 Medium parameters used: $f = 5250$ MHz; $\sigma = 4.573$ S/m; $\epsilon_r = 35.718$; $\rho = 1000$ kg/m³

Ambient Temperature : 23.4 °C; Liquid Temperature : 22.9 °C

DASY5 Configuration:

- Probe: EX3DV4 - SN7515; ConvF(5.46, 5.46, 5.46); Calibrated: 2021/12/28
- Sensor-Surface: 1.4mm (Mechanical Surface Detection)
- Electronics: DAE4 Sn1358; Calibrated: 2022/2/23
- Phantom: SAM Twin Phantom; Type: SAM Twin; Serial: TP-1842
- Measurement SW: DASY52, Version 52.10 (4); SEMCAD X Version 14.6.14 (7501)

Pin=50mW/Area Scan (91x91x1): Interpolated grid: dx=1.000 mm, dy=1.000 mm
Maximum value of SAR (interpolated) = 9.87 W/kg

Pin=50mW/Zoom Scan (8x8x7)/Cube 0: Measurement grid: dx=4mm, dy=4mm, dz=1.4mm
Reference Value = 43.69 V/m; Power Drift = 0.02 dB
Peak SAR (extrapolated) = 14.8 W/kg
SAR(1 g) = 4.31 W/kg; SAR(10 g) = 1.23 W/kg
Maximum value of SAR (measured) = 10.1 W/kg

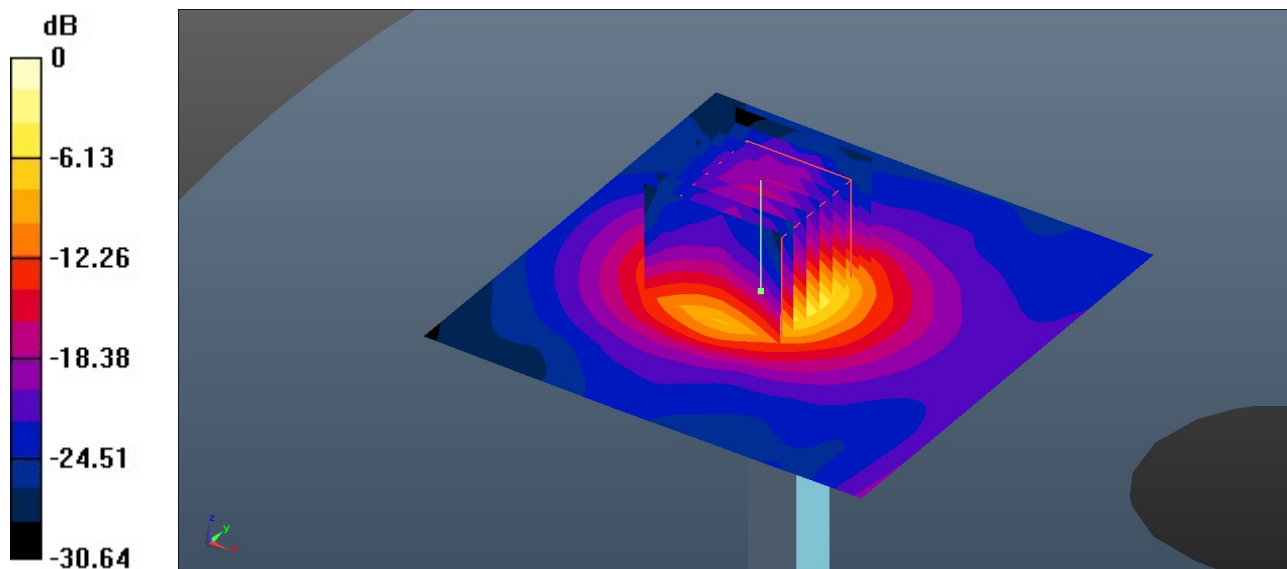

0 dB = 10.1 W/kg = 10.04 dBW/kg

System Check_Head_5600MHz

DUT: D5GHzV2 - SN:1113

Communication System: UID 0, CW (0); Frequency: 5600 MHz; Duty Cycle: 1:1
Medium: HSL_5000 Medium parameters used: $f = 5600$ MHz; $\sigma = 4.946$ S/m; $\epsilon_r = 35.1$; $\rho = 1000$ kg/m³

Ambient Temperature : 23.2 °C; Liquid Temperature : 22.5 °C

DASY5 Configuration:

- Probe: EX3DV4 - SN7515; ConvF(4.89, 4.89, 4.89); Calibrated: 2021/12/28
- Sensor-Surface: 1.4mm (Mechanical Surface Detection)
- Electronics: DAE4 Sn1358; Calibrated: 2022/2/23
- Phantom: SAM Twin Phantom; Type: SAM Twin; Serial: TP-1842
- Measurement SW: DASY52, Version 52.10 (4); SEMCAD X Version 14.6.14 (7501)

Pin=50mW/Area Scan (91x91x1): Interpolated grid: dx=1.000 mm, dy=1.000 mm
Maximum value of SAR (interpolated) = 10.17 W/kg

Pin=50mW/Zoom Scan (7x7x7)/Cube 0: Measurement grid: dx=4mm, dy=4mm, dz=1.4mm
Reference Value = 45.23 V/m; Power Drift = 0.07 dB
Peak SAR (extrapolated) = 15.03 W/kg
SAR(1 g) = 4.32 W/kg; SAR(10 g) = 1.27 W/kg
Maximum value of SAR (measured) = 10.35 W/kg

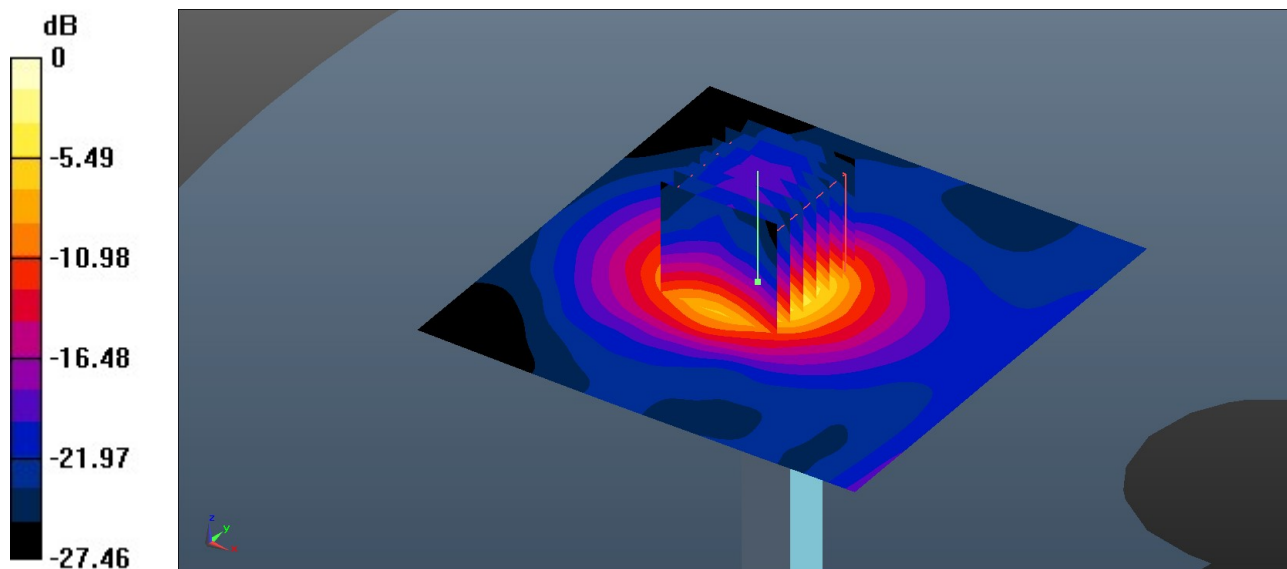

0 dB = 10.35 W/kg = 10.15 dBW/kg

System Check_Head_5750MHz

DUT: D5GHzV2 - SN:1113

Communication System: UID 0, CW (0); Frequency: 5750 MHz; Duty Cycle: 1:1

Medium: HSL_5000 Medium parameters used: $f = 5750$ MHz; $\sigma = 5.106$ S/m; $\epsilon_r = 34.868$; $\rho = 1000$ kg/m³

Ambient Temperature : 23.3 °C; Liquid Temperature : 22.6 °C

DASY5 Configuration:

- Probe: EX3DV4 - SN7515; ConvF(4.96, 4.96, 4.96); Calibrated: 2021/12/28
- Sensor-Surface: 1.4mm (Mechanical Surface Detection)
- Electronics: DAE4 Sn1358; Calibrated: 2022/2/23
- Phantom: SAM Twin Phantom; Type: SAM Twin; Serial: TP-1842
- Measurement SW: DASY52, Version 52.10 (4); SEMCAD X Version 14.6.14 (7501)

Pin=50mW/Area Scan (91x91x1): Interpolated grid: dx=1.000 mm, dy=1.000 mm
Maximum value of SAR (interpolated) = 9.12 W/kg

Pin=50mW/Zoom Scan (8x8x7)/Cube 0: Measurement grid: dx=4mm, dy=4mm, dz=1.4mm
Reference Value = 41.15 V/m; Power Drift = 0.03 dB
Peak SAR (extrapolated) = 13.8 W/kg
SAR(1 g) = 3.89 W/kg; SAR(10 g) = 1.2 W/kg
Maximum value of SAR (measured) = 9.21 W/kg

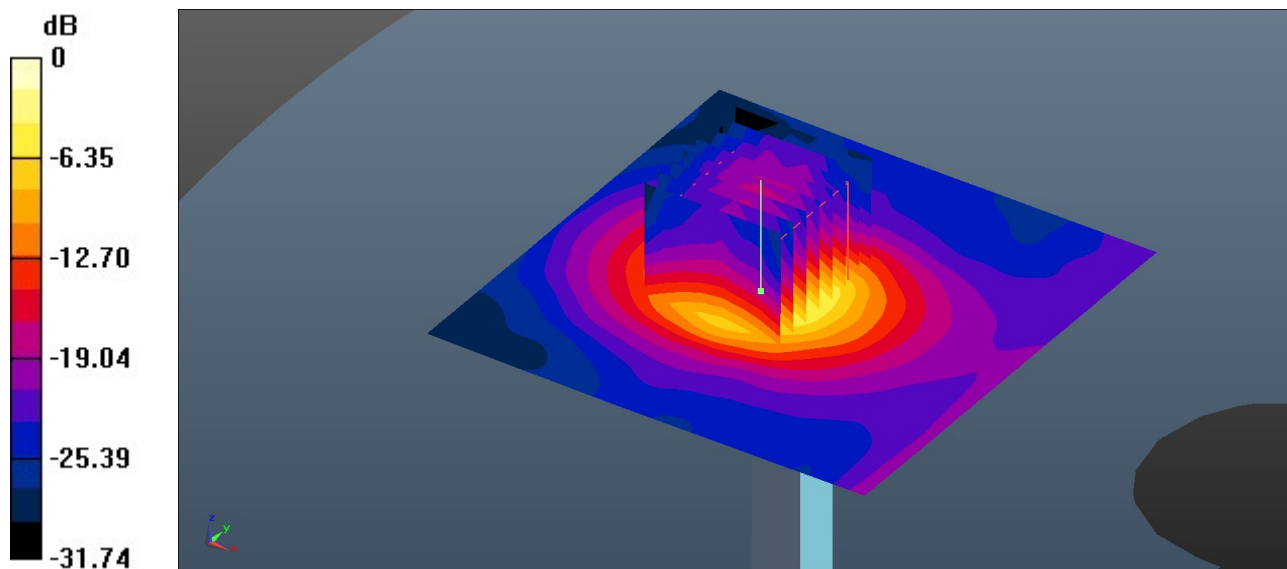

0 dB = 9.21 W/kg = 9.64 dBW/kg



Appendix B. Plots of High SAR Measurement

The plots are shown as follows.

01_GSM850_GPRS (4 Tx slots)_Right Cheek_0mm_Ch189

Communication System: UID 0, GSM850 (0); Frequency: 836.4 MHz; Duty Cycle: 1:2.08
Medium: HSL_835 Medium parameters used: $f = 836.4$ MHz; $\sigma = 0.913$ S/m; $\epsilon_r = 41.952$; $\rho = 1000$ kg/m³

Ambient Temperature : 23.1 °C; Liquid Temperature : 22.6 °C

DASY5 Configuration:

- Probe: EX3DV4 - SN7515; ConvF(9.65, 9.65, 9.65); Calibrated: 2021/12/28
- Sensor-Surface: 1.4mm (Mechanical Surface Detection)
- Electronics: DAE4 Sn1358; Calibrated: 2022/2/23
- Phantom: SAM Twin Phantom; Type: SAM Twin; Serial: TP-1842
- Measurement SW: DASY52, Version 52.10 (4); SEMCAD X Version 14.6.14 (7501)

Area Scan (71x121x1): Interpolated grid: dx=1.500 mm, dy=1.500 mm

Maximum value of SAR (interpolated) = 0.736 W/kg

Zoom Scan (5x6x7)/Cube 0: Measurement grid: dx=8mm, dy=8mm, dz=5mm

Reference Value = 9.805 V/m; Power Drift = -0.02 dB

Peak SAR (extrapolated) = 0.824 W/kg

SAR(1 g) = 0.613 W/kg; SAR(10 g) = 0.485 W/kg

Maximum value of SAR (measured) = 0.751 W/kg

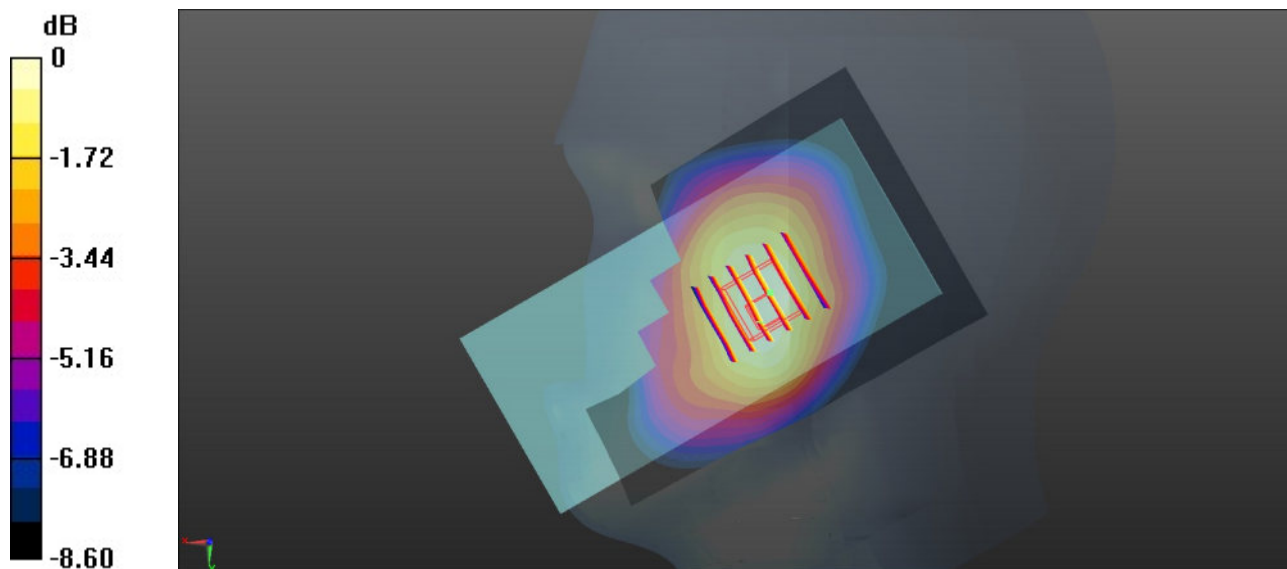

02_WCDMA V_RMC 12.2Kbps_Right Cheek_0mm_Ch4182

Communication System: UID 0, WCDMA (0); Frequency: 836.4 MHz; Duty Cycle: 1:1
Medium: HSL_835 Medium parameters used: $f = 836.4$ MHz; $\sigma = 0.913$ S/m; $\epsilon_r = 41.952$; $\rho = 1000$ kg/m³

Ambient Temperature : 23.1 °C; Liquid Temperature : 22.6 °C

DASY5 Configuration:

- Probe: EX3DV4 - SN7515; ConvF(9.65, 9.65, 9.65); Calibrated: 2021/12/28
- Sensor-Surface: 1.4mm (Mechanical Surface Detection)
- Electronics: DAE4 Sn1358; Calibrated: 2022/2/23
- Phantom: SAM Twin Phantom; Type: SAM Twin; Serial: TP-1842
- Measurement SW: DASY52, Version 52.10 (4); SEMCAD X Version 14.6.14 (7501)

Area Scan (71x121x1): Interpolated grid: dx=1.500 mm, dy=1.500 mm
Maximum value of SAR (interpolated) = 0.361 W/kg

Zoom Scan (5x6x7)/Cube 0: Measurement grid: dx=8mm, dy=8mm, dz=5mm
Reference Value = 6.392 V/m; Power Drift = -0.03 dB
Peak SAR (extrapolated) = 0.412 W/kg
SAR(1 g) = 0.301 W/kg; SAR(10 g) = 0.239 W/kg
Maximum value of SAR (measured) = 0.376 W/kg

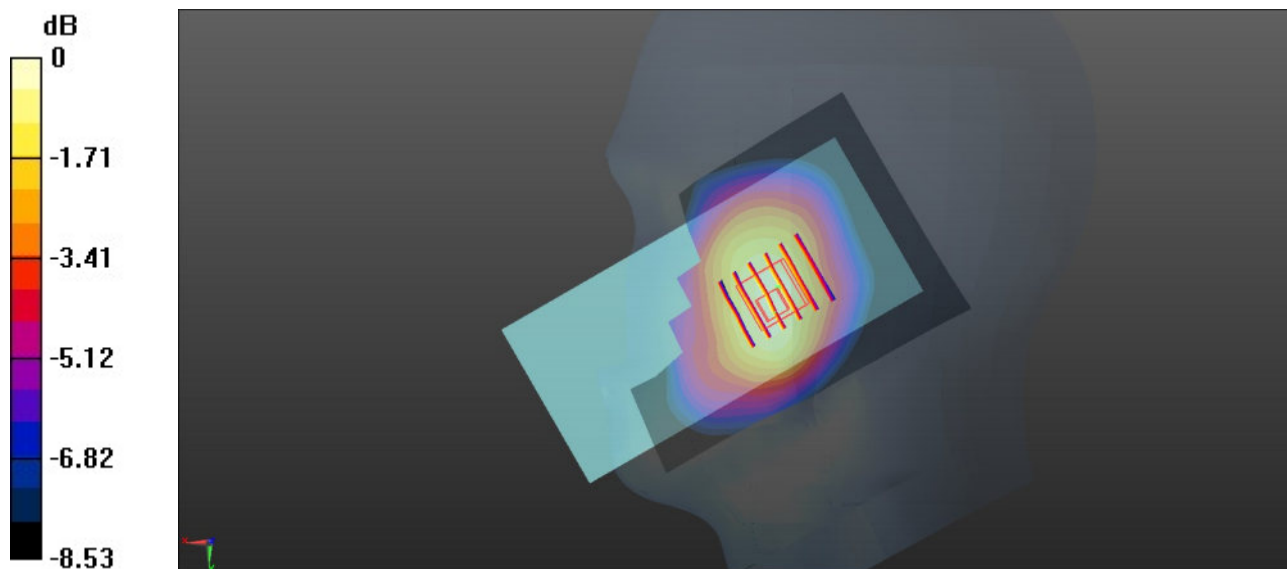

0 dB = 0.376 W/kg = -4.25 dBW/kg

03_LTE Band 5_10M_QPSK_1RB_0Offset_Right Cheek_0mm_Ch20525

Communication System: UID 0, LTE-FDD (0); Frequency: 836.5 MHz; Duty Cycle: 1:1
Medium: HSL_835 Medium parameters used: $f = 836.5$ MHz; $\sigma = 0.913$ S/m; $\epsilon_r = 41.952$; $\rho = 1000$ kg/m³

Ambient Temperature : 23.1 °C; Liquid Temperature : 22.6 °C

DASY5 Configuration:

- Probe: EX3DV4 - SN7515; ConvF(9.65, 9.65, 9.65); Calibrated: 2021/12/28
- Sensor-Surface: 1.4mm (Mechanical Surface Detection)
- Electronics: DAE4 Sn1358; Calibrated: 2022/2/23
- Phantom: SAM Twin Phantom; Type: SAM Twin; Serial: TP-1842
- Measurement SW: DASY52, Version 52.10 (4); SEMCAD X Version 14.6.14 (7501)

Area Scan (71x121x1): Interpolated grid: dx=1.500 mm, dy=1.500 mm
Maximum value of SAR (interpolated) = 0.342 W/kg

Zoom Scan (5x6x7)/Cube 0: Measurement grid: dx=8mm, dy=8mm, dz=5mm
Reference Value = 0.5880 V/m; Power Drift = 0.03 dB
Peak SAR (extrapolated) = 0.374 W/kg
SAR(1 g) = 0.279 W/kg; SAR(10 g) = 0.221 W/kg
Maximum value of SAR (measured) = 0.342 W/kg

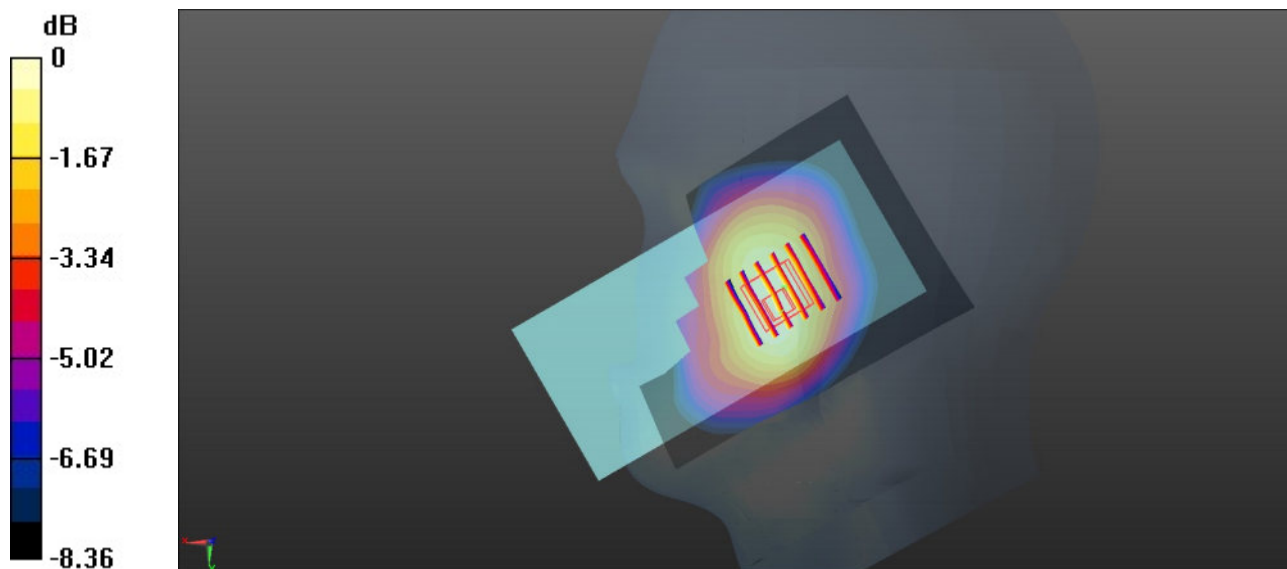

0 dB = 0.342 W/kg = -4.66 dBW/kg

04_LTE Band 7_20M_QPSK_1RB_0Offset_Left Cheek_0mm_Ch21100

Communication System: UID 0, LTE-FDD (0); Frequency: 2535 MHz; Duty Cycle: 1:1
Medium: HSL_2600 Medium parameters used: $f = 2535$ MHz; $\sigma = 1.955$ S/m; $\epsilon_r = 40.396$; $\rho = 1000$ kg/m³

Ambient Temperature : 23.2 °C; Liquid Temperature : 22.8 °C

DASY5 Configuration:

- Probe: EX3DV4 - SN7515; ConvF(7.31, 7.31, 7.31); Calibrated: 2021/12/28
- Sensor-Surface: 1.4mm (Mechanical Surface Detection)
- Electronics: DAE4 Sn1358; Calibrated: 2022/2/23
- Phantom: SAM Twin Phantom; Type: SAM Twin; Serial: TP-1842
- Measurement SW: DASY52, Version 52.10 (4); SEMCAD X Version 14.6.14 (7501)

Area Scan (91x141x1): Interpolated grid: dx=1.200 mm, dy=1.200 mm
Maximum value of SAR (interpolated) = 0.866 W/kg

Zoom Scan (7x7x7)/Cube 0: Measurement grid: dx=5mm, dy=5mm, dz=5mm
Reference Value = 2.548 V/m; Power Drift = 0.08 dB
Peak SAR (extrapolated) = 1.05 W/kg
SAR(1 g) = 0.537 W/kg; SAR(10 g) = 0.292 W/kg
Maximum value of SAR (measured) = 0.857 W/kg

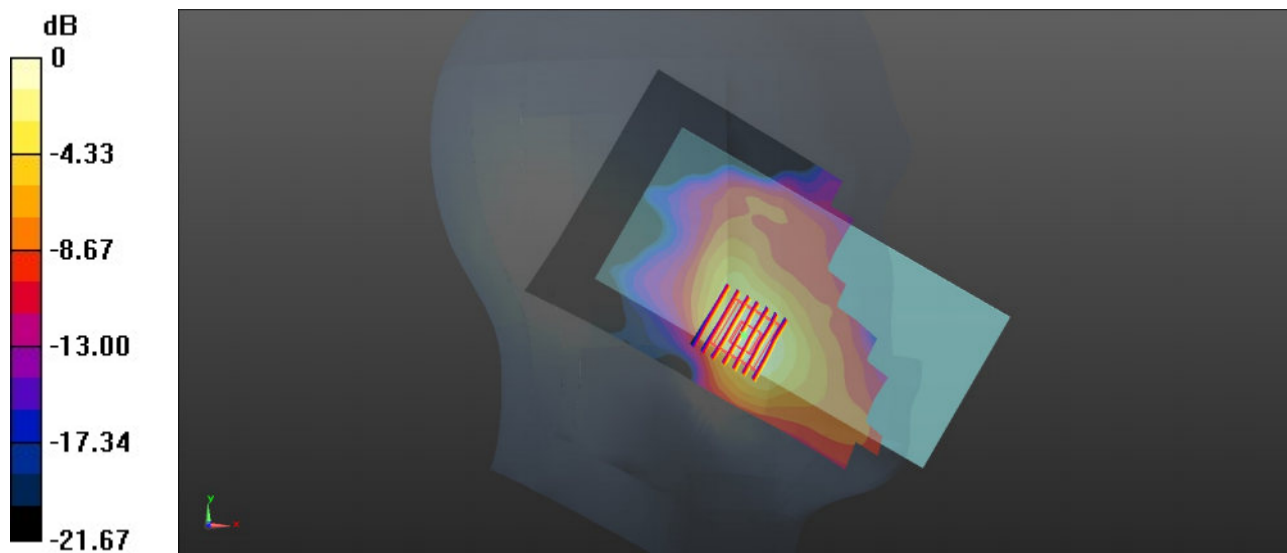

0 dB = 0.857 W/kg = -0.67 dBW/kg

05_WLAN2.4GHz_802.11b 1Mbps_Left Cheek_0mm_Ch6

Communication System: UID 0, WLAN2.4GHz (0); Frequency: 2437 MHz; Duty Cycle: 1:1.028
Medium: HSL_2450 Medium parameters used: $f = 2437$ MHz; $\sigma = 1.732$ S/m; $\epsilon_r = 39.36$; $\rho = 1000$ kg/m³

Ambient Temperature : 23.3 °C; Liquid Temperature : 22.7 °C

DASY5 Configuration:

- Probe: EX3DV4 - SN7515; ConvF(7.44, 7.44, 7.44); Calibrated: 2021/12/28
- Sensor-Surface: 1.4mm (Mechanical Surface Detection)
- Electronics: DAE4 Sn1358; Calibrated: 2022/2/23
- Phantom: SAM Twin Phantom; Type: SAM Twin; Serial: TP-1842
- Measurement SW: DASY52, Version 52.10 (4); SEMCAD X Version 14.6.14 (7501)

Area Scan (91x141x1): Interpolated grid: dx=1.200 mm, dy=1.200 mm
Maximum value of SAR (interpolated) = 0.459 W/kg

Zoom Scan (8x7x7)/Cube 0: Measurement grid: dx=5mm, dy=5mm, dz=5mm
Reference Value = 9.385 V/m; Power Drift = 0.04 dB
Peak SAR (extrapolated) = 0.647 W/kg
SAR(1 g) = 0.325 W/kg; SAR(10 g) = 0.167 W/kg
Maximum value of SAR (measured) = 0.406 W/kg

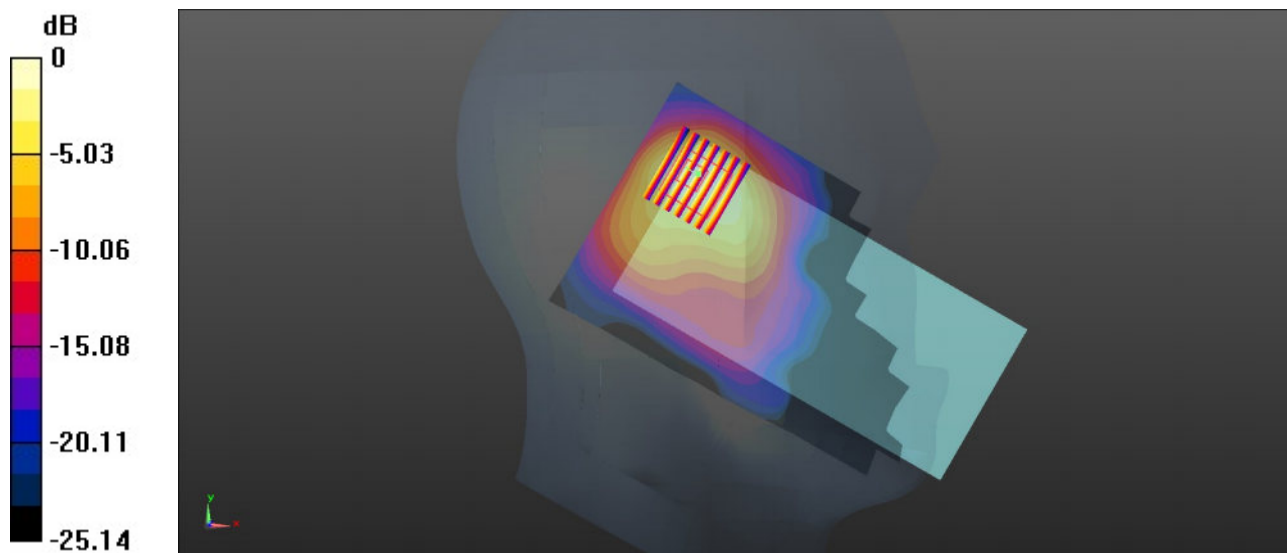

0 dB = 0.406 W/kg = -3.91 dBW/kg

06_Bluetooth_1Mbps_Left Cheek_0mm_Ch78

Communication System: UID 0, Bluetooth (0); Frequency: 2480 MHz; Duty Cycle: 1:1.288
Medium: HSL_2450 Medium parameters used: $f = 2480$ MHz; $\sigma = 1.792$ S/m; $\epsilon_r = 39.296$; $\rho = 1000$ kg/m³

Ambient Temperature : 23.3 °C; Liquid Temperature : 22.7 °C

DASY5 Configuration:

- Probe: EX3DV4 - SN7515; ConvF(7.44, 7.44, 7.44); Calibrated: 2021/12/28
- Sensor-Surface: 1.4mm (Mechanical Surface Detection)
- Electronics: DAE4 Sn1358; Calibrated: 2022/2/23
- Phantom: SAM Twin Phantom; Type: SAM Twin; Serial: TP-1842
- Measurement SW: DASY52, Version 52.10 (4); SEMCAD X Version 14.6.14 (7501)

Area Scan (91x141x1): Interpolated grid: dx=1.200 mm, dy=1.200 mm
Maximum value of SAR (interpolated) = 0.147 W/kg

Zoom Scan (7x7x7)/Cube 0: Measurement grid: dx=5mm, dy=5mm, dz=5mm
Reference Value = 4.504 V/m; Power Drift = 0.08 dB
Peak SAR (extrapolated) = 0.222 W/kg
SAR(1 g) = 0.107 W/kg; SAR(10 g) = 0.054 W/kg
Maximum value of SAR (measured) = 0.140 W/kg

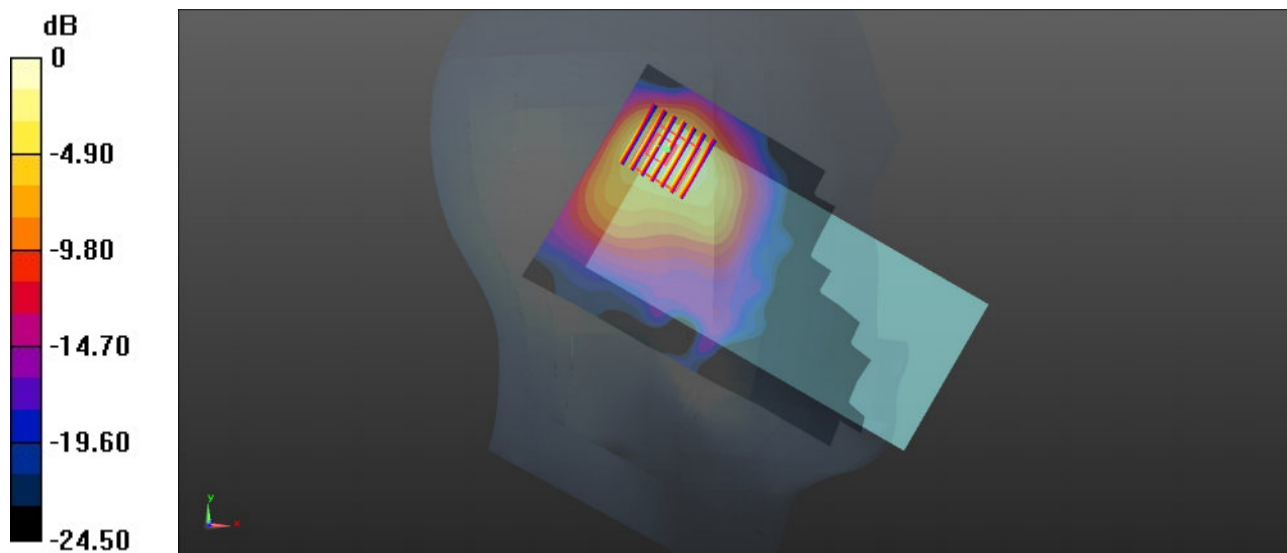

0 dB = 0.140 W/kg = -8.54 dBW/kg

07_WLAN5GHz_802.11a 6Mbps_Left Cheek_0mm_Ch56

Communication System: UID 0, WLAN5GHz (0); Frequency: 5280 MHz; Duty Cycle: 1:1.104
Medium: HSL_5000 Medium parameters used: $f = 5280$ MHz; $\sigma = 4.603$ S/m; $\epsilon_r = 35.662$; $\rho = 1000$ kg/m³

Ambient Temperature : 23.4 °C; Liquid Temperature : 22.9 °C

DASY5 Configuration:

- Probe: EX3DV4 - SN7515; ConvF(5.46, 5.46, 5.46); Calibrated: 2021/12/28
- Sensor-Surface: 1.4mm (Mechanical Surface Detection)
- Electronics: DAE4 Sn1358; Calibrated: 2022/2/23
- Phantom: SAM Twin Phantom; Type: SAM Twin; Serial: TP-1842
- Measurement SW: DASY52, Version 52.10 (4); SEMCAD X Version 14.6.14 (7501)

Area Scan (91x141x1): Interpolated grid: dx=1.200 mm, dy=1.200 mm

Maximum value of SAR (interpolated) = 0.40 W/kg

Zoom Scan (8x8x7)/Cube 0: Measurement grid: dx=5mm, dy=5mm, dz=5mm

Reference Value = 1.993 V/m; Power Drift = -0.04 dB

Peak SAR (extrapolated) = 1.83 W/kg

SAR(1 g) = 0.311 W/kg; SAR(10 g) = 0.059 W/kg

Maximum value of SAR (measured) = 0.42 W/kg

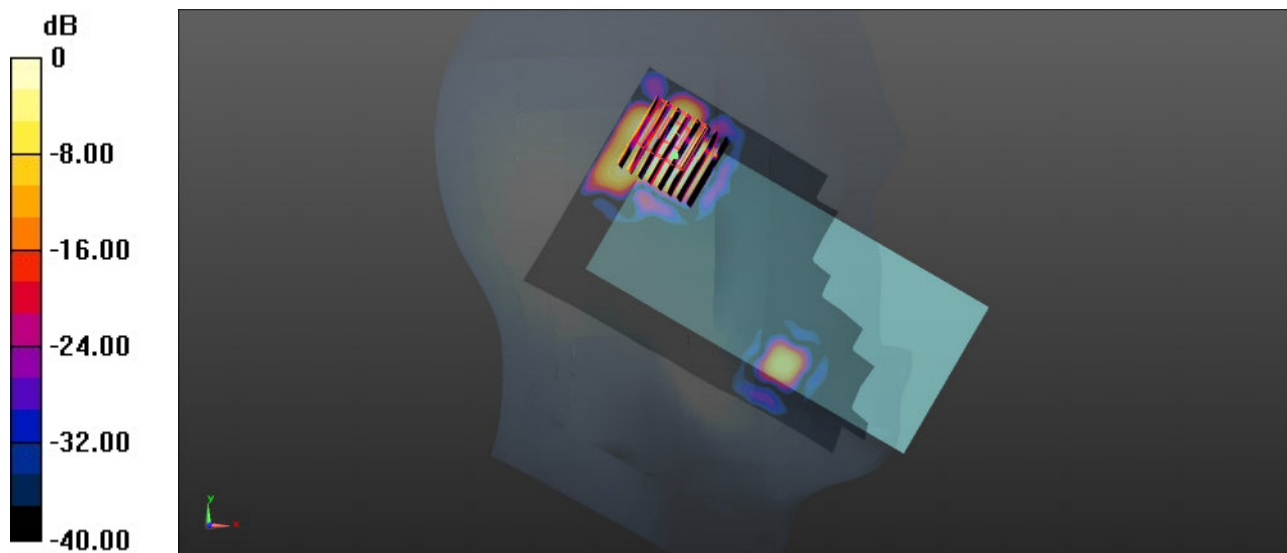

0 dB = 0.42 W/kg = -3.75 dBW/kg

08_WLAN5GHz_802.11a 6Mbps_Left Cheek_0mm_Ch100

Communication System: UID 0, WLAN5GHz (0); Frequency: 5500 MHz; Duty Cycle: 1:1.104
Medium: HSL_5000 Medium parameters used: $f = 5500$ MHz; $\sigma = 4.836$ S/m; $\epsilon_r = 35.272$; $\rho = 1000$ kg/m³

Ambient Temperature : 23.2 °C; Liquid Temperature : 22.5 °C

DASY5 Configuration:

- Probe: EX3DV4 - SN7515; ConvF(4.89, 4.89, 4.89); Calibrated: 2021/12/28
- Sensor-Surface: 1.4mm (Mechanical Surface Detection)
- Electronics: DAE4 Sn1358; Calibrated: 2022/2/23
- Phantom: SAM Twin Phantom; Type: SAM Twin; Serial: TP-1842
- Measurement SW: DASY52, Version 52.10 (4); SEMCAD X Version 14.6.14 (7501)

Area Scan (101x191x1): Interpolated grid: dx=1.000 mm, dy=1.000 mm

Maximum value of SAR (interpolated) = 0.99 W/kg

Zoom Scan (10x9x7)/Cube 0: Measurement grid: dx=4mm, dy=4mm, dz=1.4mm

Reference Value = 10.53 V/m; Power Drift = -0.04 dB

Peak SAR (extrapolated) = 1.63 W/kg

SAR(1 g) = 0.385 W/kg; SAR(10 g) = 0.141 W/kg

Maximum value of SAR (measured) = 0.96 W/kg

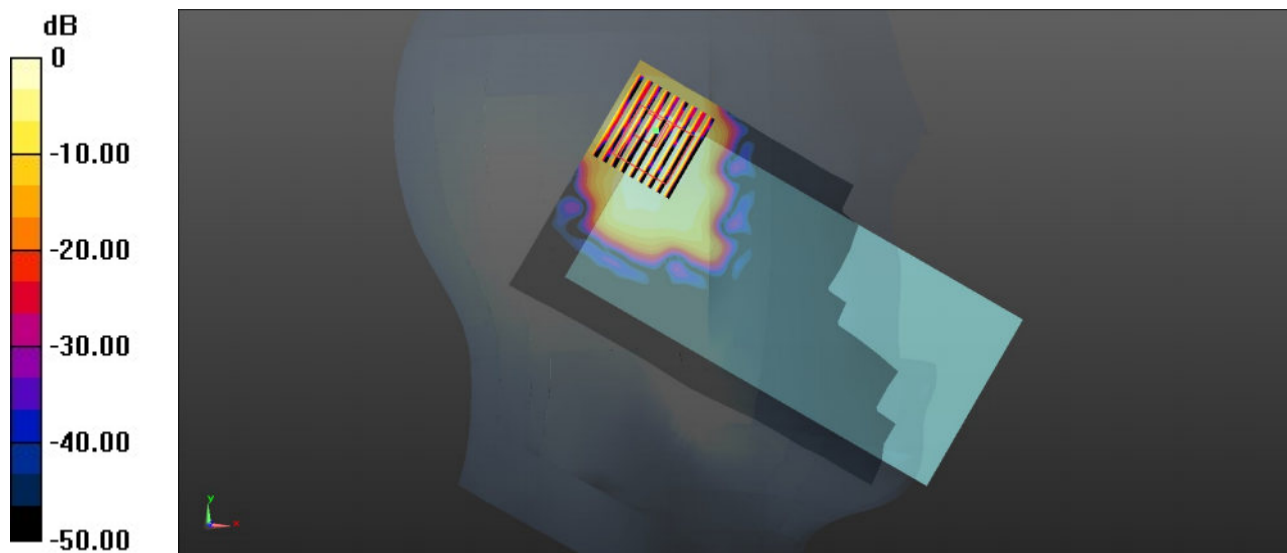

0 dB = 0.96 W/kg = -0.17 dBW/kg

09_WLAN5GHz_802.11a 6Mbps_Left Cheek_0mm_Ch157

Communication System: UID 0, WLAN5GHz (0); Frequency: 5785 MHz; Duty Cycle: 1:1.104
Medium: HSL_5000 Medium parameters used: $f = 5785$ MHz; $\sigma = 5.143$ S/m; $\epsilon_r = 34.802$; $\rho = 1000$ kg/m³

Ambient Temperature : 23.3 °C; Liquid Temperature : 22.6 °C

DASY5 Configuration:

- Probe: EX3DV4 - SN7515; ConvF(4.96, 4.96, 4.96); Calibrated: 2021/12/28
- Sensor-Surface: 3mm (Mechanical Surface Detection)
- Electronics: DAE4 Sn1358; Calibrated: 2022/2/23
- Phantom: SAM Twin Phantom; Type: SAM Twin; Serial: TP-1842
- Measurement SW: DASY52, Version 52.10 (4); SEMCAD X Version 14.6.14 (7501)

Area Scan (91x141x1): Interpolated grid: dx=1.000 mm, dy=1.000 mm

Maximum value of SAR (interpolated) = 0.34 W/kg

Zoom Scan (8x8x7)/Cube 0: Measurement grid: dx=4mm, dy=4mm, dz=1.4mm

Reference Value = 2.103 V/m; Power Drift = 0.05 dB

Peak SAR (extrapolated) = 1.55 W/kg

SAR(1 g) = 0.262 W/kg; SAR(10 g) = 0.075 W/kg

Maximum value of SAR (measured) = 0.36 W/kg

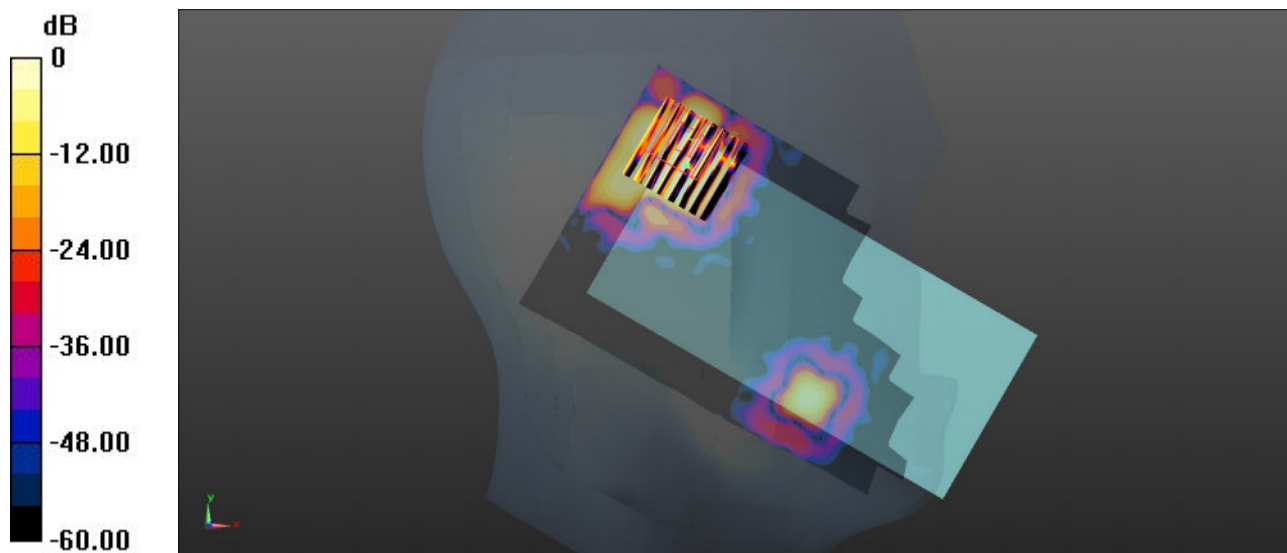

0 dB = 0.36 W/kg = -4.49 dBW/kg

10_GSM850_GPRS (4 Tx slots)_Back_5mm_Ch189

Communication System: UID 0, GSM850 (0); Frequency: 836.4 MHz; Duty Cycle: 1:2.08
Medium: HSL_835 Medium parameters used: $f = 836.4$ MHz; $\sigma = 0.913$ S/m; $\epsilon_r = 41.952$; $\rho = 1000$ kg/m³

Ambient Temperature : 23.1 °C; Liquid Temperature : 22.6 °C

DASY5 Configuration:

- Probe: EX3DV4 - SN7515; ConvF(9.65, 9.65, 9.65); Calibrated: 2021/12/28
- Sensor-Surface: 1.4mm (Mechanical Surface Detection)
- Electronics: DAE4 Sn1358; Calibrated: 2022/2/23
- Phantom: SAM Twin Phantom; Type: SAM Twin; Serial: TP-1842
- Measurement SW: DASY52, Version 52.10 (4); SEMCAD X Version 14.6.14 (7501)

Area Scan (71x131x1): Interpolated grid: dx=1.500 mm, dy=1.500 mm

Maximum value of SAR (interpolated) = 1.32 W/kg

Zoom Scan (5x5x7)/Cube 0: Measurement grid: dx=8mm, dy=8mm, dz=5mm

Reference Value = 21.97 V/m; Power Drift = -0.09 dB

Peak SAR (extrapolated) = 1.92 W/kg

SAR(1 g) = 1.06 W/kg; SAR(10 g) = 0.601 W/kg

Maximum value of SAR (measured) = 1.27 W/kg

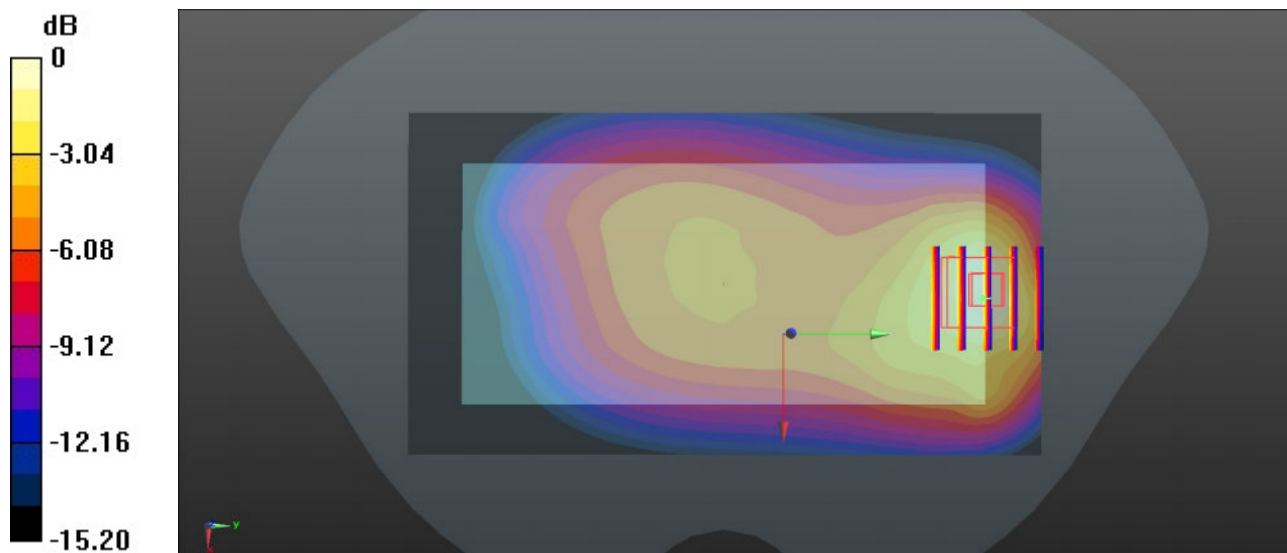

0 dB = 1.27 W/kg = 1.04 dBW/kg

11_WCDMA V_RMC 12.2Kbps_Back_5mm_Ch4233

Communication System: UID 0, WCDMA (0); Frequency: 846.6 MHz; Duty Cycle: 1:1
Medium: HSL_835 Medium parameters used: $f = 846.6$ MHz; $\sigma = 0.92$ S/m; $\epsilon_r = 41.958$; $\rho = 1000$ kg/m³

Ambient Temperature : 23.1 °C; Liquid Temperature : 22.6 °C

DASY5 Configuration:

- Probe: EX3DV4 - SN7515; ConvF(9.65, 9.65, 9.65); Calibrated: 2021/12/28
- Sensor-Surface: 1.4mm (Mechanical Surface Detection)
- Electronics: DAE4 Sn1358; Calibrated: 2022/2/23
- Phantom: SAM Twin Phantom; Type: SAM Twin; Serial: TP-1842
- Measurement SW: DASY52, Version 52.10 (4); SEMCAD X Version 14.6.14 (7501)

Area Scan (71x131x1): Interpolated grid: dx=1.500 mm, dy=1.500 mm
Maximum value of SAR (interpolated) = 1.10 W/kg

Zoom Scan (5x5x7)/Cube 0: Measurement grid: dx=8mm, dy=8mm, dz=5mm

Reference Value = 16.95 V/m; Power Drift = 0.17 dB

Peak SAR (extrapolated) = 1.66 W/kg

SAR(1 g) = 0.816 W/kg; SAR(10 g) = 0.447 W/kg

Maximum value of SAR (measured) = 1.24 W/kg

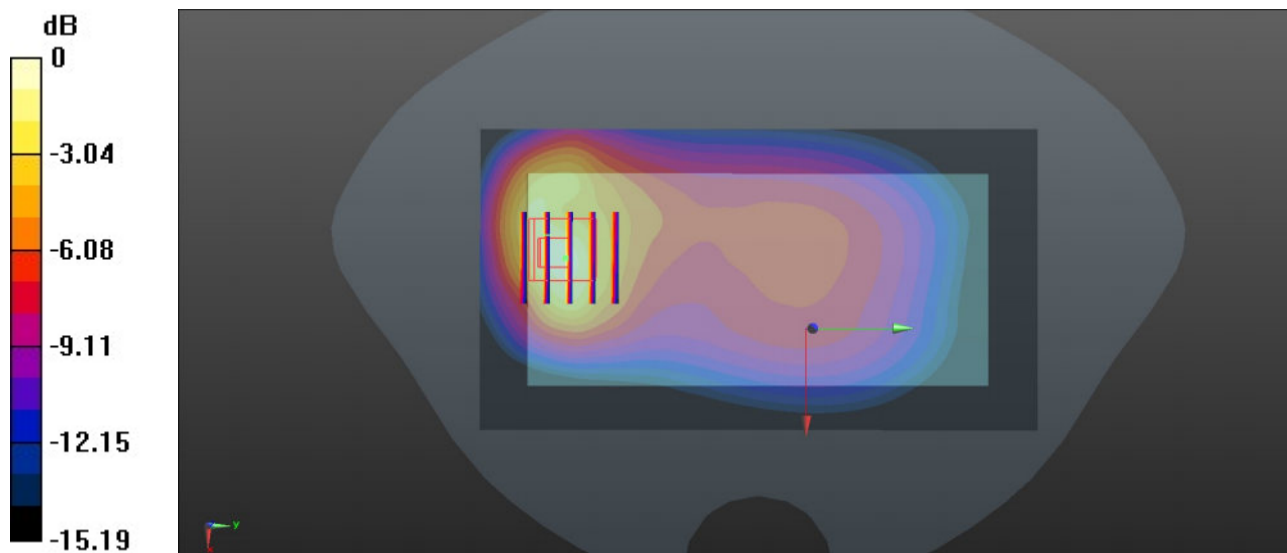

0 dB = 1.24 W/kg = 0.93 dBW/kg

12_LTE Band 5_10M_QPSK_1RB_0Offset_Back_5mm_Ch20525

Communication System: UID 0, LTE-FDD (0); Frequency: 836.5 MHz; Duty Cycle: 1:1
Medium: HSL_835 Medium parameters used: $f = 836.5$ MHz; $\sigma = 0.913$ S/m; $\epsilon_r = 41.952$; $\rho = 1000$ kg/m³

Ambient Temperature : 23.1 °C; Liquid Temperature : 22.6 °C

DASY5 Configuration:

- Probe: EX3DV4 - SN7515; ConvF(9.65, 9.65, 9.65); Calibrated: 2021/12/28
- Sensor-Surface: 1.4mm (Mechanical Surface Detection)
- Electronics: DAE4 Sn1358; Calibrated: 2022/2/23
- Phantom: SAM Twin Phantom; Type: SAM Twin; Serial: TP-1842
- Measurement SW: DASY52, Version 52.10 (4); SEMCAD X Version 14.6.14 (7501)

Area Scan (71x131x1): Interpolated grid: dx=1.500 mm, dy=1.500 mm
Maximum value of SAR (interpolated) = 1.22 W/kg

Zoom Scan (5x5x7)/Cube 0: Measurement grid: dx=8mm, dy=8mm, dz=5mm
Reference Value = 21.39 V/m; Power Drift = -0.03 dB
Peak SAR (extrapolated) = 1.61 W/kg
SAR(1 g) = 0.863 W/kg; SAR(10 g) = 0.513 W/kg
Maximum value of SAR (measured) = 1.23 W/kg

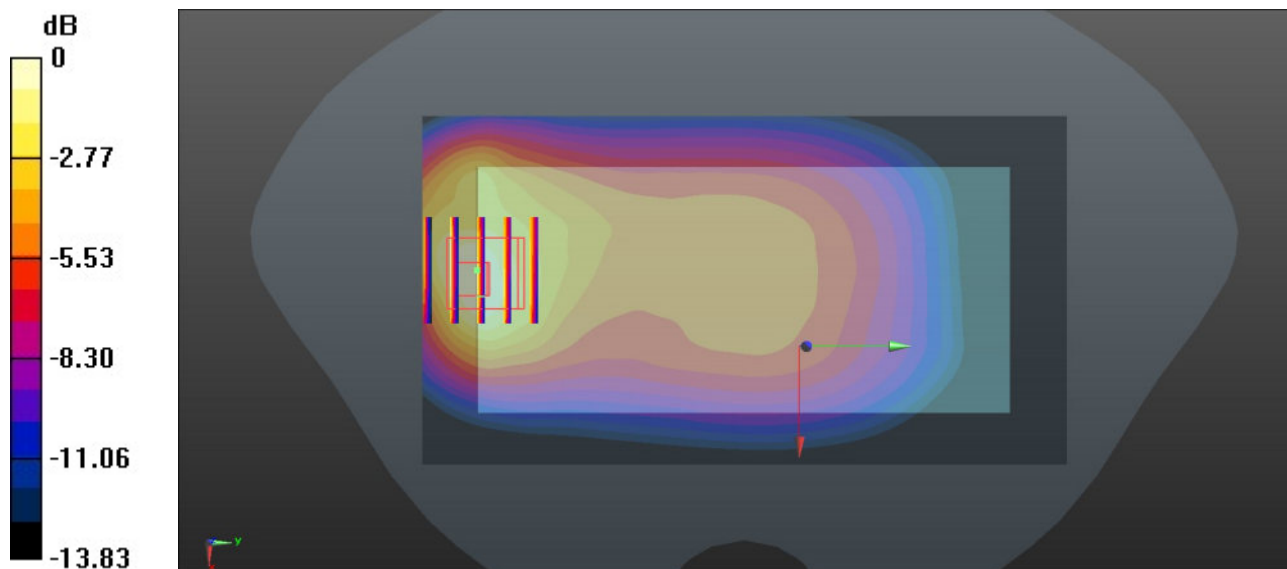

0 dB = 1.23 W/kg = 0.90 dBW/kg

13_LTE Band 7_20M_QPSK_1RB_0Offset_Back_5mm_Ch21100

Communication System: UID 0, LTE-FDD (0); Frequency: 2535 MHz; Duty Cycle: 1:1
Medium: HSL_2600 Medium parameters used: $f = 2535$ MHz; $\sigma = 1.955$ S/m; $\epsilon_r = 40.396$; $\rho = 1000$ kg/m³
Ambient Temperature : 23.2 °C; Liquid Temperature : 22.8 °C

DASY5 Configuration:

- Probe: EX3DV4 - SN7515; ConvF(7.31, 7.31, 7.31); Calibrated: 2021/12/28
- Sensor-Surface: 1.4mm (Mechanical Surface Detection)
- Electronics: DAE4 Sn1358; Calibrated: 2022/2/23
- Phantom: SAM Twin Phantom; Type: SAM Twin; Serial: TP-1842
- Measurement SW: DASY52, Version 52.10 (4); SEMCAD X Version 14.6.14 (7501)

Area Scan (91x161x1): Interpolated grid: dx=1.200 mm, dy=1.200 mm
Maximum value of SAR (interpolated) = 1.13 W/kg

Zoom Scan (7x8x7)/Cube 0: Measurement grid: dx=5mm, dy=5mm, dz=5mm
Reference Value = 7.149 V/m; Power Drift = -0.14 dB
Peak SAR (extrapolated) = 1.68 W/kg
SAR(1 g) = 0.778 W/kg; SAR(10 g) = 0.370 W/kg
Maximum value of SAR (measured) = 1.01 W/kg

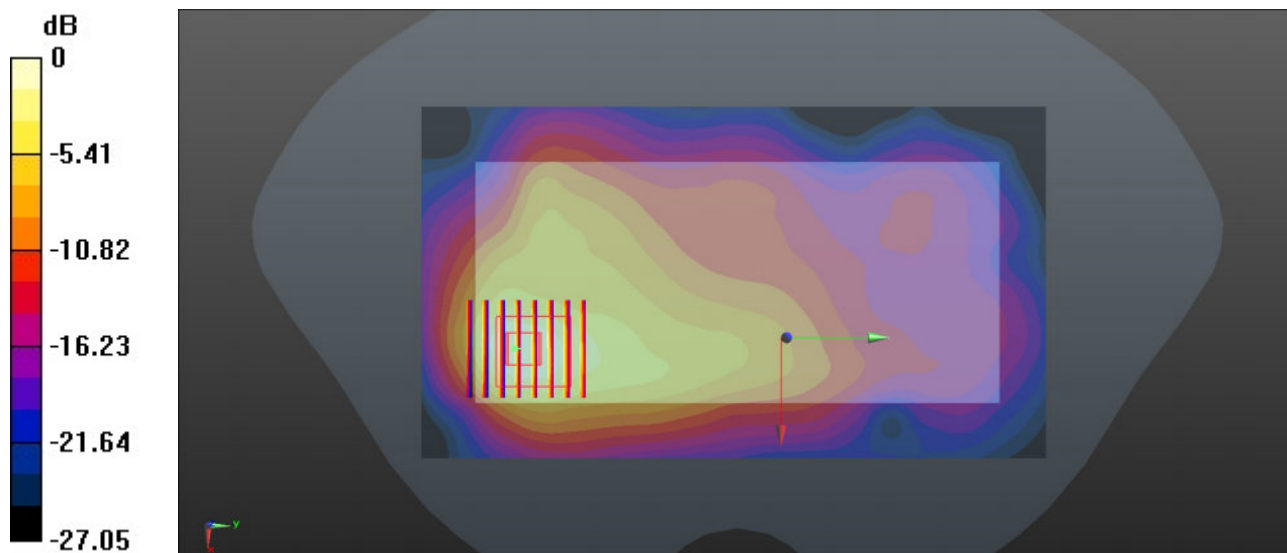

0 dB = 1.01 W/kg = 0.04 dBW/kg

14_WLAN2.4GHz_802.11b 1Mbps_Back_5mm_Ch6

Communication System: UID 0, WLAN2.4GHz (0); Frequency: 2437 MHz; Duty Cycle: 1:1.028
Medium: HSL_2450 Medium parameters used: $f = 2437$ MHz; $\sigma = 1.732$ S/m; $\epsilon_r = 39.36$; $\rho = 1000$ kg/m³

Ambient Temperature : 23.3 °C; Liquid Temperature : 22.7 °C

DASY5 Configuration:

- Probe: EX3DV4 - SN7515; ConvF(7.44, 7.44, 7.44); Calibrated: 2021/12/28
- Sensor-Surface: 1.4mm (Mechanical Surface Detection)
- Electronics: DAE4 Sn1358; Calibrated: 2022/2/23
- Phantom: SAM Twin Phantom; Type: SAM Twin; Serial: TP-1842
- Measurement SW: DASY52, Version 52.10 (4); SEMCAD X Version 14.6.14 (7501)

Area Scan (91x161x1): Interpolated grid: dx=1.200 mm, dy=1.200 mm

Maximum value of SAR (interpolated) = 0.387 W/kg

Zoom Scan (7x7x7)/Cube 0: Measurement grid: dx=5mm, dy=5mm, dz=5mm

Reference Value = 3.172 V/m; Power Drift = 0.11 dB

Peak SAR (extrapolated) = 0.639 W/kg

SAR(1 g) = 0.287 W/kg; SAR(10 g) = 0.130 W/kg

Maximum value of SAR (measured) = 0.380 W/kg

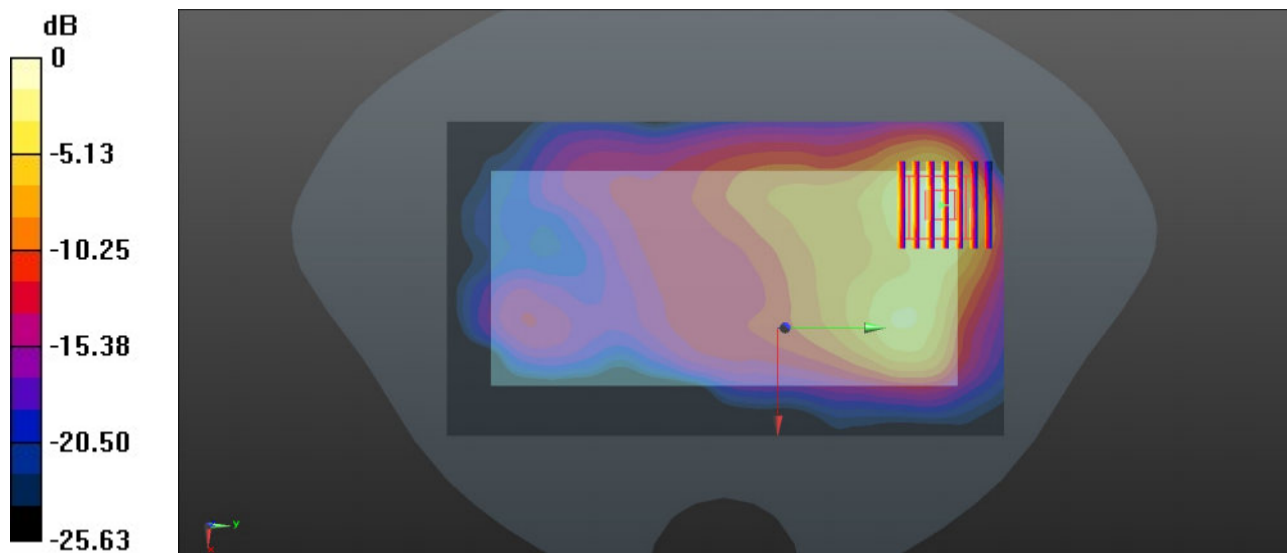

0 dB = 0.380 W/kg = -4.20 dBW/kg

15_Bluetooth_1Mbps_Back_5mm_Ch78

Communication System: UID 0, Bluetooth (0); Frequency: 2480 MHz; Duty Cycle: 1:1.288
Medium: HSL_2450 Medium parameters used: $f = 2480$ MHz; $\sigma = 1.792$ S/m; $\epsilon_r = 39.296$; $\rho = 1000$ kg/m³
Ambient Temperature : 23.3 °C; Liquid Temperature : 22.7 °C

DASY5 Configuration:

- Probe: EX3DV4 - SN7515; ConvF(7.44, 7.44, 7.44); Calibrated: 2021/12/28
- Sensor-Surface: 1.4mm (Mechanical Surface Detection)
- Electronics: DAE4 Sn1358; Calibrated: 2022/2/23
- Phantom: SAM Twin Phantom; Type: SAM Twin; Serial: TP-1842
- Measurement SW: DASY52, Version 52.10 (4); SEMCAD X Version 14.6.14 (7501)

Area Scan (91x161x1): Interpolated grid: dx=1.200 mm, dy=1.200 mm
Maximum value of SAR (interpolated) = 0.115 W/kg

Zoom Scan (7x7x7)/Cube 0: Measurement grid: dx=5mm, dy=5mm, dz=5mm
Reference Value = 1.933 V/m; Power Drift = 0.02 dB
Peak SAR (extrapolated) = 0.189 W/kg
SAR(1 g) = 0.086 W/kg; SAR(10 g) = 0.040 W/kg
Maximum value of SAR (measured) = 0.115 W/kg

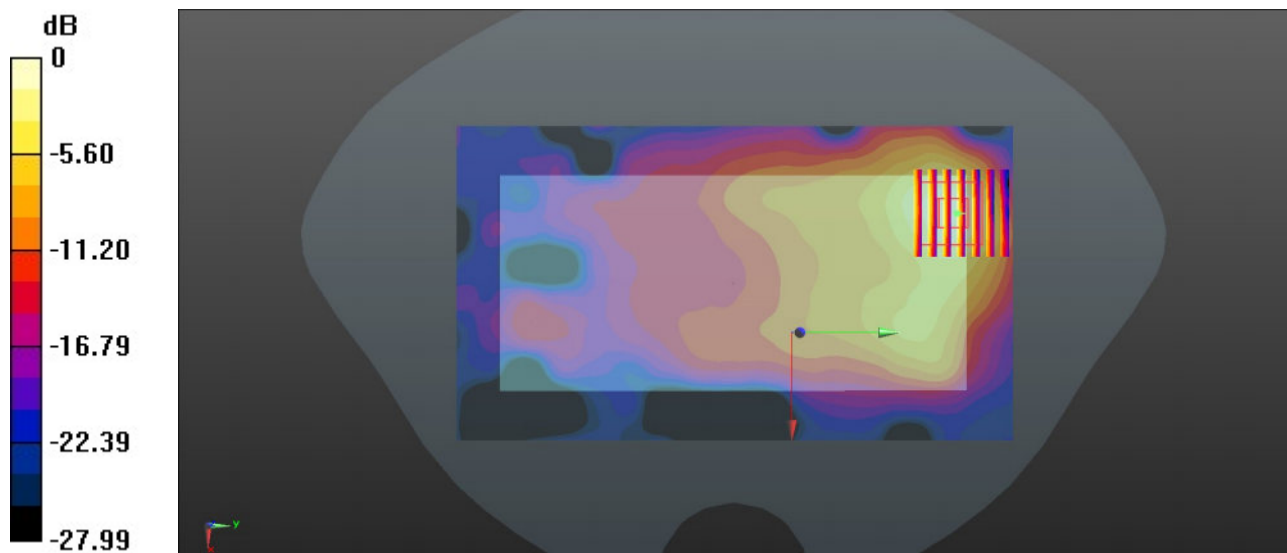

0 dB = 0.115 W/kg = -9.39 dBW/kg

16_WLAN5GHz_802.11a 6Mbps_Back_5mm_Ch36

Communication System: UID 0, WLAN5GHz (0); Frequency: 5180 MHz; Duty Cycle: 1:1.104
Medium: HSL_5000 Medium parameters used: $f = 5180$ MHz; $\sigma = 4.498$ S/m; $\epsilon_r = 35.839$; $\rho = 1000$ kg/m³

Ambient Temperature : 23.4 °C; Liquid Temperature : 22.9 °C

DASY5 Configuration:

- Probe: EX3DV4 - SN7515; ConvF(5.46, 5.46, 5.46); Calibrated: 2021/12/28
- Sensor-Surface: 1.4mm (Mechanical Surface Detection)
- Electronics: DAE4 Sn1358; Calibrated: 2022/2/23
- Phantom: SAM Twin Phantom; Type: SAM Twin; Serial: TP-1842
- Measurement SW: DASY52, Version 52.10 (4); SEMCAD X Version 14.6.14 (7501)

Area Scan (101x191x1): Interpolated grid: dx=1.000 mm, dy=1.000 mm
Maximum value of SAR (interpolated) = 1.05 W/kg

Zoom Scan (9x9x7)/Cube 0: Measurement grid: dx=4mm, dy=4mm, dz=1.4mm
Reference Value = 0 V/m; Power Drift = 0.01 dB
Peak SAR (extrapolated) = 1.74 W/kg
SAR(1 g) = 0.409 W/kg; SAR(10 g) = 0.123 W/kg
Maximum value of SAR (measured) = 1.01 W/kg

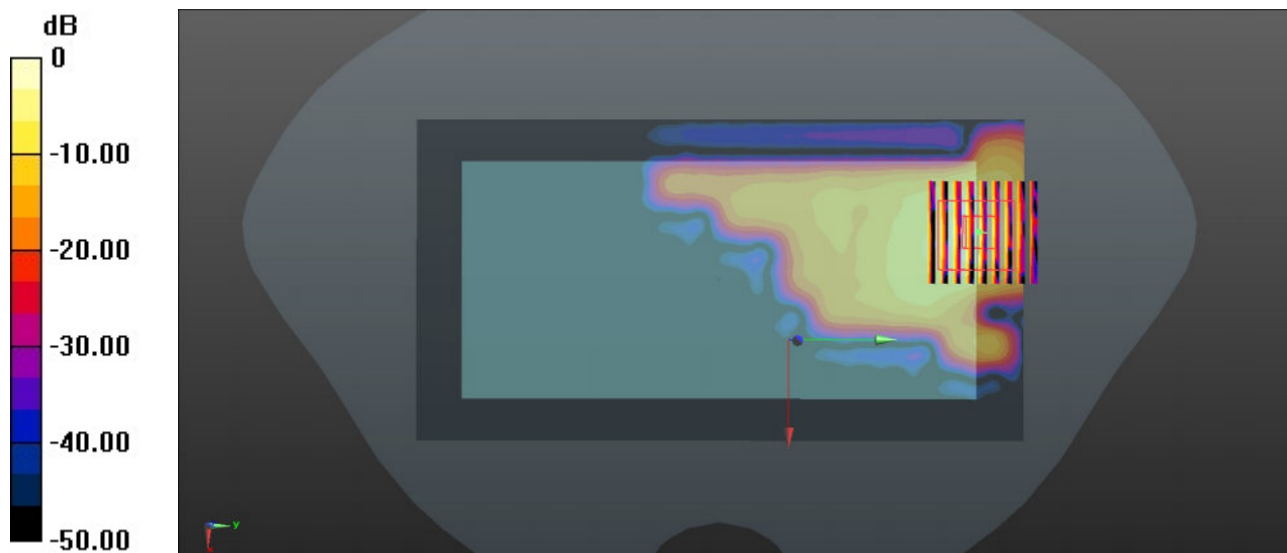

0 dB = 1.01 W/kg = 0.05 dBW/kg

17_WLAN5GHz_802.11a_6Mbps_Back_5mm_Ch157

Communication System: UID 0, WLAN5GHz (0); Frequency: 5785 MHz; Duty Cycle: 1:1.104
Medium: HSL_5000 Medium parameters used: $f = 5785$ MHz; $\sigma = 5.143$ S/m; $\epsilon_r = 34.802$; $\rho = 1000$ kg/m³

Ambient Temperature : 23.3 °C; Liquid Temperature : 22.6 °C

DASY5 Configuration:

- Probe: EX3DV4 - SN7515; ConvF(4.96, 4.96, 4.96); Calibrated: 2021/12/28
- Sensor-Surface: 1.4mm (Mechanical Surface Detection)
- Electronics: DAE4 Sn1358; Calibrated: 2022/2/23
- Phantom: SAM Twin Phantom; Type: SAM Twin; Serial: TP-1842
- Measurement SW: DASY52, Version 52.10 (4); SEMCAD X Version 14.6.14 (7501)

Area Scan (101x191x1): Interpolated grid: dx=1.000 mm, dy=1.000 mm
Maximum value of SAR (interpolated) = 1.91 W/kg

Zoom Scan (9x9x7)/Cube 0: Measurement grid: dx=4mm, dy=4mm, dz=1.4mm
Reference Value = 0 V/m; Power Drift = -0.09 dB
Peak SAR (extrapolated) = 3.78 W/kg
SAR(1 g) = 0.783 W/kg; SAR(10 g) = 0.233 W/kg
Maximum value of SAR (measured) = 1.89 W/kg

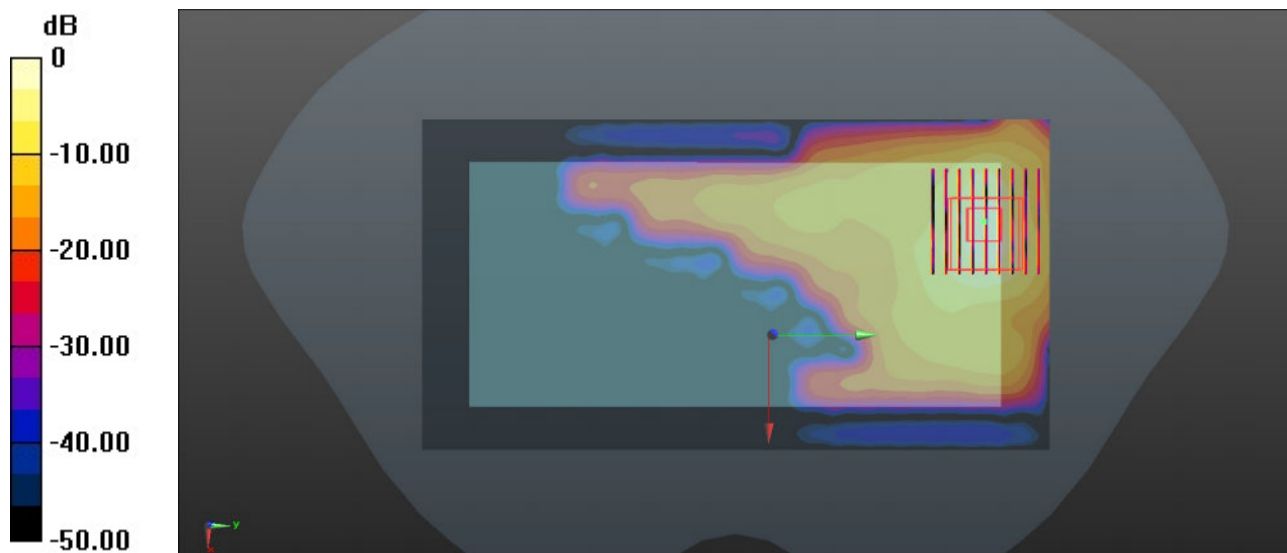

0 dB = 1.89 W/kg = 2.76 dBW/kg

18_GSM850_GPRS (4 Tx slots)_Back_5mm_Ch189

Communication System: UID 0, GSM850 (0); Frequency: 836.4 MHz; Duty Cycle: 1:2.08
Medium: HSL_835 Medium parameters used: $f = 836.4$ MHz; $\sigma = 0.913$ S/m; $\epsilon_r = 41.952$; $\rho = 1000$ kg/m³

Ambient Temperature : 23.1 °C; Liquid Temperature : 22.6 °C

DASY5 Configuration:

- Probe: EX3DV4 - SN7515; ConvF(9.65, 9.65, 9.65); Calibrated: 2021/12/28
- Sensor-Surface: 1.4mm (Mechanical Surface Detection)
- Electronics: DAE4 Sn1358; Calibrated: 2022/2/23
- Phantom: SAM Twin Phantom; Type: SAM Twin; Serial: TP-1842
- Measurement SW: DASY52, Version 52.10 (4); SEMCAD X Version 14.6.14 (7501)

Area Scan (71x131x1): Interpolated grid: dx=1.500 mm, dy=1.500 mm

Maximum value of SAR (interpolated) = 1.32 W/kg

Zoom Scan (5x5x7)/Cube 0: Measurement grid: dx=8mm, dy=8mm, dz=5mm

Reference Value = 21.97 V/m; Power Drift = -0.09 dB

Peak SAR (extrapolated) = 1.92 W/kg

SAR(1 g) = 1.06 W/kg; SAR(10 g) = 0.601 W/kg

Maximum value of SAR (measured) = 1.27 W/kg

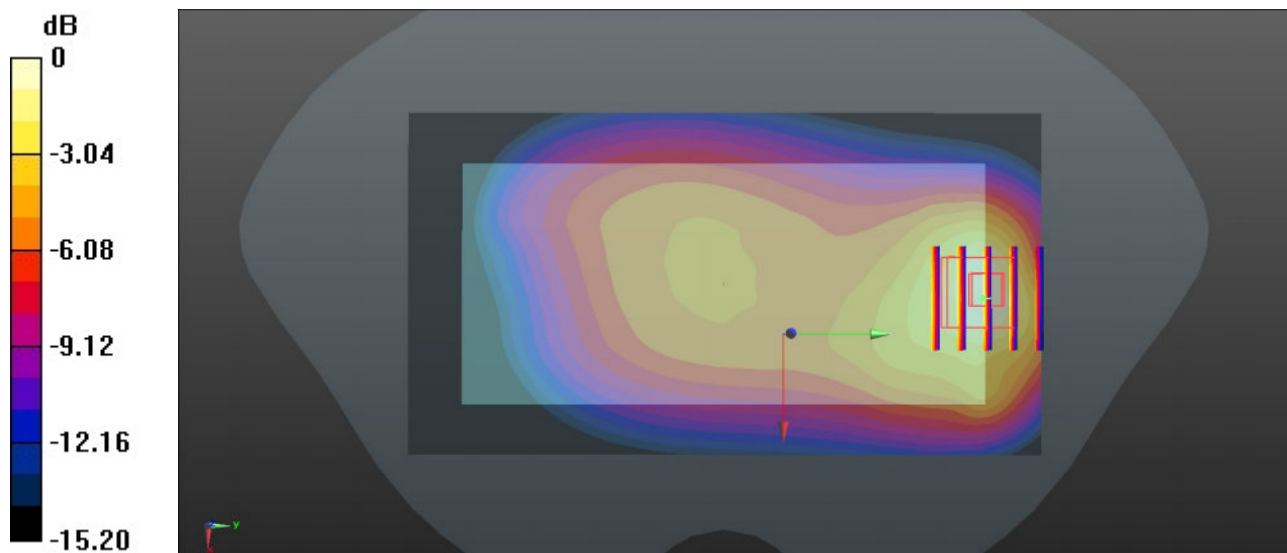

0 dB = 1.27 W/kg = 1.04 dBW/kg

19_WCDMA V_RMC 12.2Kbps_Back_5mm_Ch4233

Communication System: UID 0, WCDMA (0); Frequency: 846.6 MHz; Duty Cycle: 1:1
Medium: HSL_835 Medium parameters used: $f = 846.6$ MHz; $\sigma = 0.92$ S/m; $\epsilon_r = 41.958$; $\rho = 1000$ kg/m³

Ambient Temperature : 23.1 °C; Liquid Temperature : 22.6 °C

DASY5 Configuration:

- Probe: EX3DV4 - SN7515; ConvF(9.65, 9.65, 9.65); Calibrated: 2021/12/28
- Sensor-Surface: 1.4mm (Mechanical Surface Detection)
- Electronics: DAE4 Sn1358; Calibrated: 2022/2/23
- Phantom: SAM Twin Phantom; Type: SAM Twin; Serial: TP-1842
- Measurement SW: DASY52, Version 52.10 (4); SEMCAD X Version 14.6.14 (7501)

Area Scan (71x131x1): Interpolated grid: dx=1.500 mm, dy=1.500 mm
Maximum value of SAR (interpolated) = 1.10 W/kg

Zoom Scan (5x5x7)/Cube 0: Measurement grid: dx=8mm, dy=8mm, dz=5mm
Reference Value = 16.95 V/m; Power Drift = 0.17 dB
Peak SAR (extrapolated) = 1.66 W/kg
SAR(1 g) = 0.816 W/kg; SAR(10 g) = 0.447 W/kg
Maximum value of SAR (measured) = 1.24 W/kg

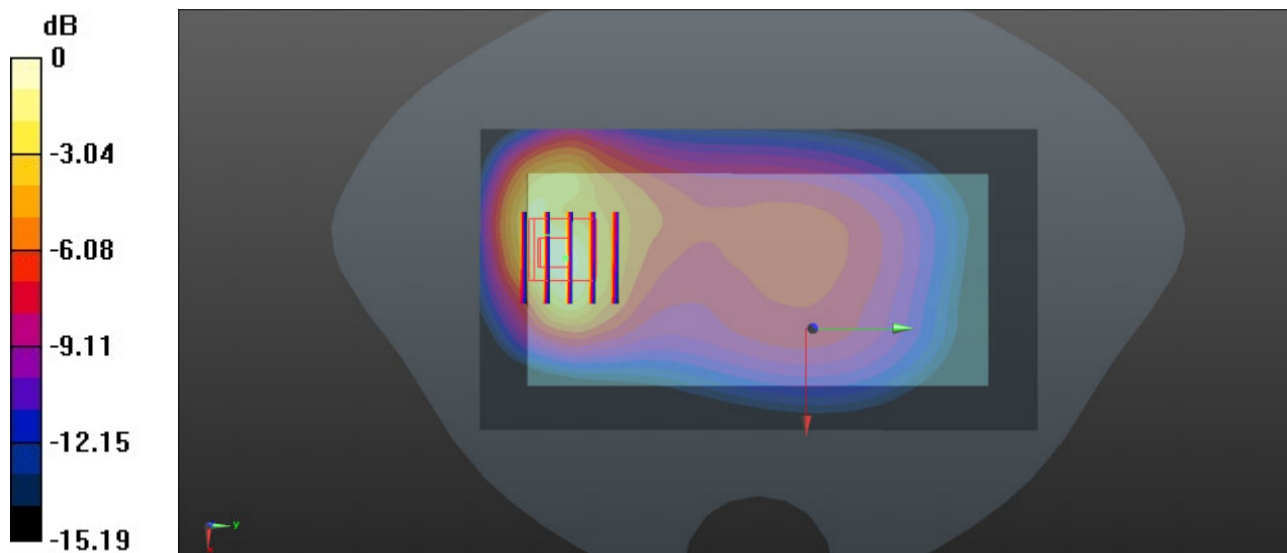

0 dB = 1.24 W/kg = 0.93 dBW/kg

20_LTE Band 5_10M_QPSK_1RB_0Offset_Back_5mm_Ch20525

Communication System: UID 0, LTE-FDD (0); Frequency: 836.5 MHz; Duty Cycle: 1:1
Medium: HSL_835 Medium parameters used: $f = 836.5$ MHz; $\sigma = 0.913$ S/m; $\epsilon_r = 41.952$; $\rho = 1000$ kg/m³

Ambient Temperature : 23.1 °C; Liquid Temperature : 22.6 °C

DASY5 Configuration:

- Probe: EX3DV4 - SN7515; ConvF(9.65, 9.65, 9.65); Calibrated: 2021/12/28
- Sensor-Surface: 1.4mm (Mechanical Surface Detection)
- Electronics: DAE4 Sn1358; Calibrated: 2022/2/23
- Phantom: SAM Twin Phantom; Type: SAM Twin; Serial: TP-1842
- Measurement SW: DASY52, Version 52.10 (4); SEMCAD X Version 14.6.14 (7501)

Area Scan (71x131x1): Interpolated grid: dx=1.500 mm, dy=1.500 mm
Maximum value of SAR (interpolated) = 1.22 W/kg

Zoom Scan (5x5x7)/Cube 0: Measurement grid: dx=8mm, dy=8mm, dz=5mm
Reference Value = 21.39 V/m; Power Drift = -0.03 dB
Peak SAR (extrapolated) = 1.61 W/kg
SAR(1 g) = 0.863 W/kg; SAR(10 g) = 0.513 W/kg
Maximum value of SAR (measured) = 1.23 W/kg

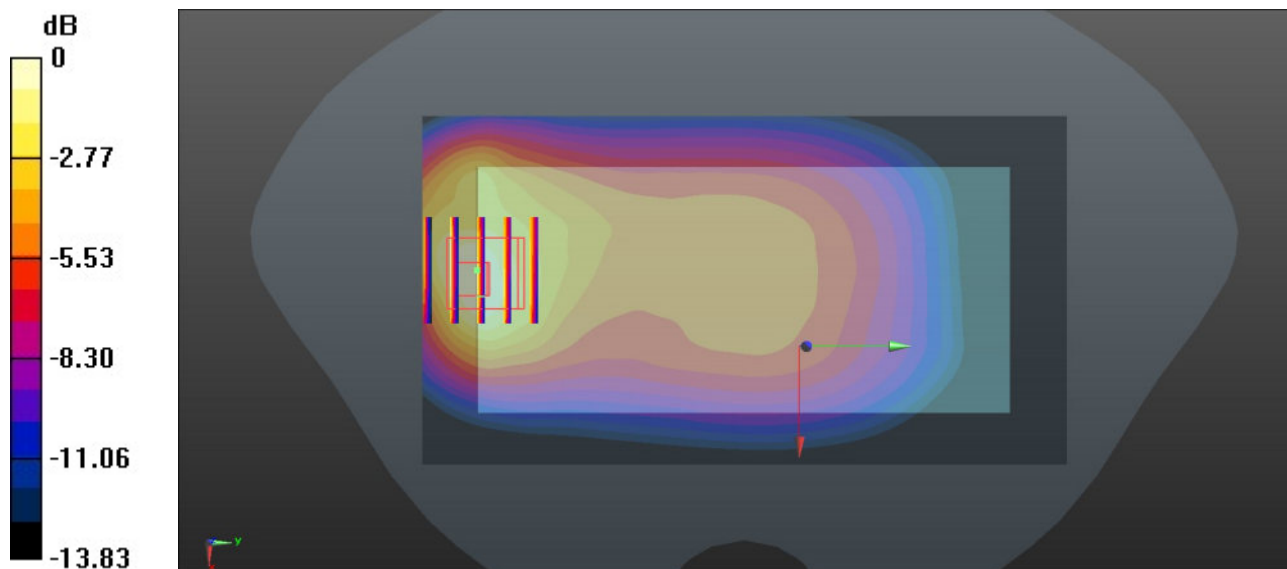

0 dB = 1.23 W/kg = 0.90 dBW/kg

21_LTE Band 7_20M_QPSK_1RB_0Offset_Back_5mm_Ch21100

Communication System: UID 0, LTE-FDD (0); Frequency: 2535 MHz; Duty Cycle: 1:1
Medium: HSL_2600 Medium parameters used: $f = 2535$ MHz; $\sigma = 1.955$ S/m; $\epsilon_r = 40.396$; $\rho = 1000$ kg/m³
Ambient Temperature : 23.2 °C; Liquid Temperature : 22.8 °C

DASY5 Configuration:

- Probe: EX3DV4 - SN7515; ConvF(7.31, 7.31, 7.31); Calibrated: 2021/12/28
- Sensor-Surface: 1.4mm (Mechanical Surface Detection)
- Electronics: DAE4 Sn1358; Calibrated: 2022/2/23
- Phantom: SAM Twin Phantom; Type: SAM Twin; Serial: TP-1842
- Measurement SW: DASY52, Version 52.10 (4); SEMCAD X Version 14.6.14 (7501)

Area Scan (91x161x1): Interpolated grid: dx=1.200 mm, dy=1.200 mm
Maximum value of SAR (interpolated) = 1.13 W/kg

Zoom Scan (7x8x7)/Cube 0: Measurement grid: dx=5mm, dy=5mm, dz=5mm
Reference Value = 7.149 V/m; Power Drift = -0.14 dB
Peak SAR (extrapolated) = 1.68 W/kg
SAR(1 g) = 0.778 W/kg; SAR(10 g) = 0.370 W/kg
Maximum value of SAR (measured) = 1.01 W/kg

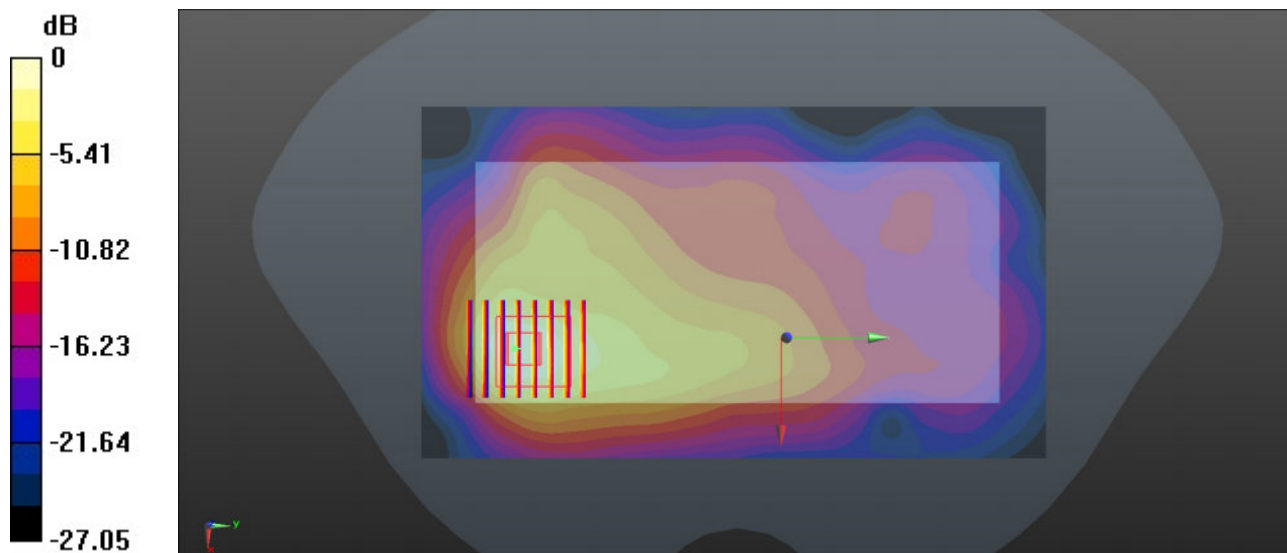

0 dB = 1.01 W/kg = 0.04 dBW/kg

22_WLAN2.4GHz_802.11b 1Mbps_Back_5mm_Ch6

Communication System: UID 0, WLAN2.4GHz (0); Frequency: 2437 MHz; Duty Cycle: 1:1.028
Medium: HSL_2450 Medium parameters used: $f = 2437$ MHz; $\sigma = 1.732$ S/m; $\epsilon_r = 39.36$; $\rho = 1000$ kg/m³

Ambient Temperature : 23.3 °C; Liquid Temperature : 22.7 °C

DASY5 Configuration:

- Probe: EX3DV4 - SN7515; ConvF(7.44, 7.44, 7.44); Calibrated: 2021/12/28
- Sensor-Surface: 1.4mm (Mechanical Surface Detection)
- Electronics: DAE4 Sn1358; Calibrated: 2022/2/23
- Phantom: SAM Twin Phantom; Type: SAM Twin; Serial: TP-1842
- Measurement SW: DASY52, Version 52.10 (4); SEMCAD X Version 14.6.14 (7501)

Area Scan (91x161x1): Interpolated grid: dx=1.200 mm, dy=1.200 mm

Maximum value of SAR (interpolated) = 0.387 W/kg

Zoom Scan (7x7x7)/Cube 0: Measurement grid: dx=5mm, dy=5mm, dz=5mm

Reference Value = 3.172 V/m; Power Drift = 0.11 dB

Peak SAR (extrapolated) = 0.639 W/kg

SAR(1 g) = 0.287 W/kg; SAR(10 g) = 0.130 W/kg

Maximum value of SAR (measured) = 0.380 W/kg

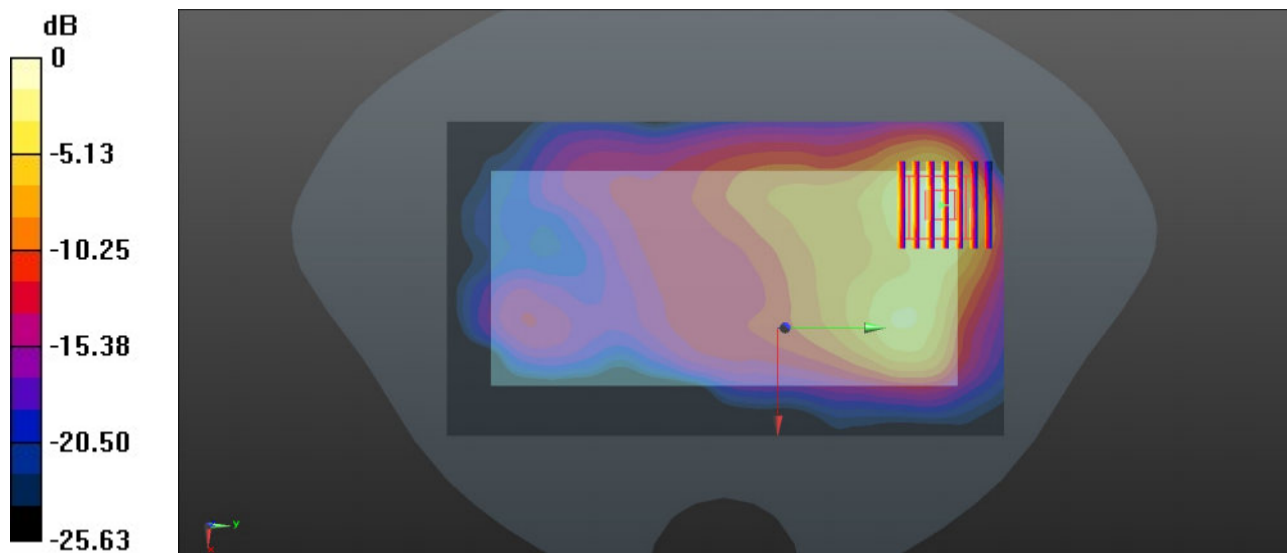

0 dB = 0.380 W/kg = -4.20 dBW/kg

23_Bluetooth_1Mbps_Back_5mm_Ch78

Communication System: UID 0, Bluetooth (0); Frequency: 2480 MHz; Duty Cycle: 1:1.288
Medium: HSL_2450 Medium parameters used: $f = 2480$ MHz; $\sigma = 1.792$ S/m; $\epsilon_r = 39.296$; $\rho = 1000$ kg/m³
Ambient Temperature : 23.3 °C; Liquid Temperature : 22.7 °C

DASY5 Configuration:

- Probe: EX3DV4 - SN7515; ConvF(7.44, 7.44, 7.44); Calibrated: 2021/12/28
- Sensor-Surface: 1.4mm (Mechanical Surface Detection)
- Electronics: DAE4 Sn1358; Calibrated: 2022/2/23
- Phantom: SAM Twin Phantom; Type: SAM Twin; Serial: TP-1842
- Measurement SW: DASY52, Version 52.10 (4); SEMCAD X Version 14.6.14 (7501)

Area Scan (91x161x1): Interpolated grid: dx=1.200 mm, dy=1.200 mm
Maximum value of SAR (interpolated) = 0.115 W/kg

Zoom Scan (7x7x7)/Cube 0: Measurement grid: dx=5mm, dy=5mm, dz=5mm
Reference Value = 1.933 V/m; Power Drift = 0.02 dB
Peak SAR (extrapolated) = 0.189 W/kg
SAR(1 g) = 0.086 W/kg; SAR(10 g) = 0.040 W/kg
Maximum value of SAR (measured) = 0.115 W/kg

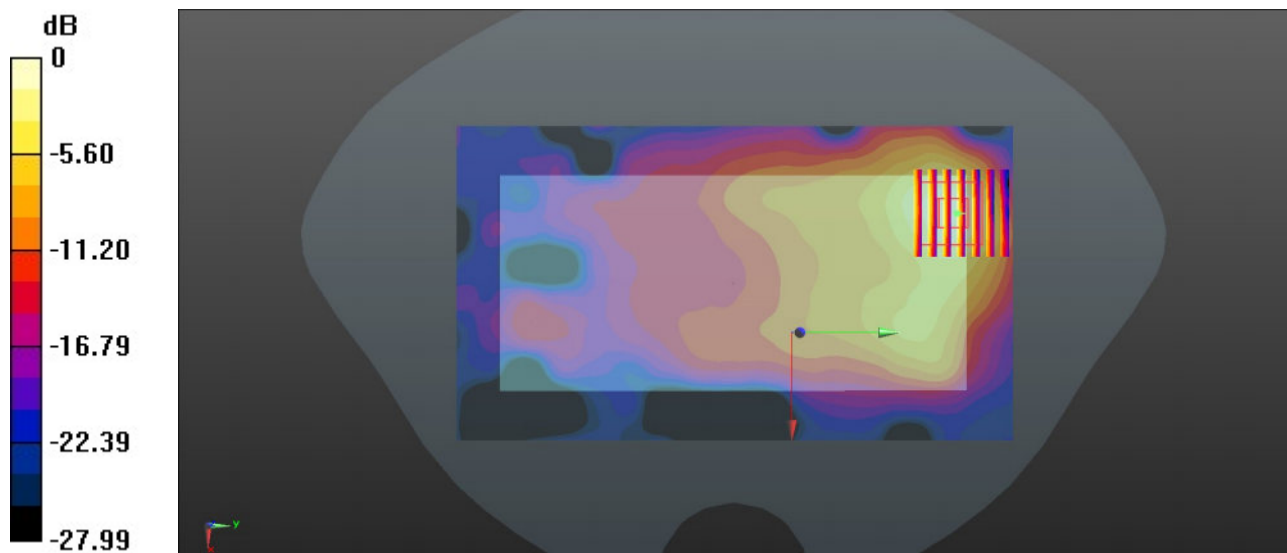

0 dB = 0.115 W/kg = -9.39 dBW/kg

24_WLAN5GHz_802.11a 6Mbps_Back_5mm_Ch56

Communication System: UID 0, WLAN5GHz (0); Frequency: 5280 MHz; Duty Cycle: 1:1.104
Medium: HSL_5000 Medium parameters used: $f = 5280$ MHz; $\sigma = 4.603$ S/m; $\epsilon_r = 35.662$; $\rho = 1000$ kg/m³

Ambient Temperature : 23.4 °C; Liquid Temperature : 22.9 °C

DASY5 Configuration:

- Probe: EX3DV4 - SN7515; ConvF(5.46, 5.46, 5.46); Calibrated: 2021/12/28
- Sensor-Surface: 1.4mm (Mechanical Surface Detection)
- Electronics: DAE4 Sn1358; Calibrated: 2022/2/23
- Phantom: SAM Twin Phantom; Type: SAM Twin; Serial: TP-1842
- Measurement SW: DASY52, Version 52.10 (4); SEMCAD X Version 14.6.14 (7501)

Area Scan (101x191x1): Interpolated grid: dx=1.000 mm, dy=1.000 mm
Maximum value of SAR (interpolated) = 1.09 W/kg

Zoom Scan (9x9x7)/Cube 0: Measurement grid: dx=4mm, dy=4mm, dz=1.4mm
Reference Value = 0.6780 V/m; Power Drift = -0.04 dB
Peak SAR (extrapolated) = 1.81 W/kg
SAR(1 g) = 0.424 W/kg; SAR(10 g) = 0.128 W/kg
Maximum value of SAR (measured) = 1.05 W/kg

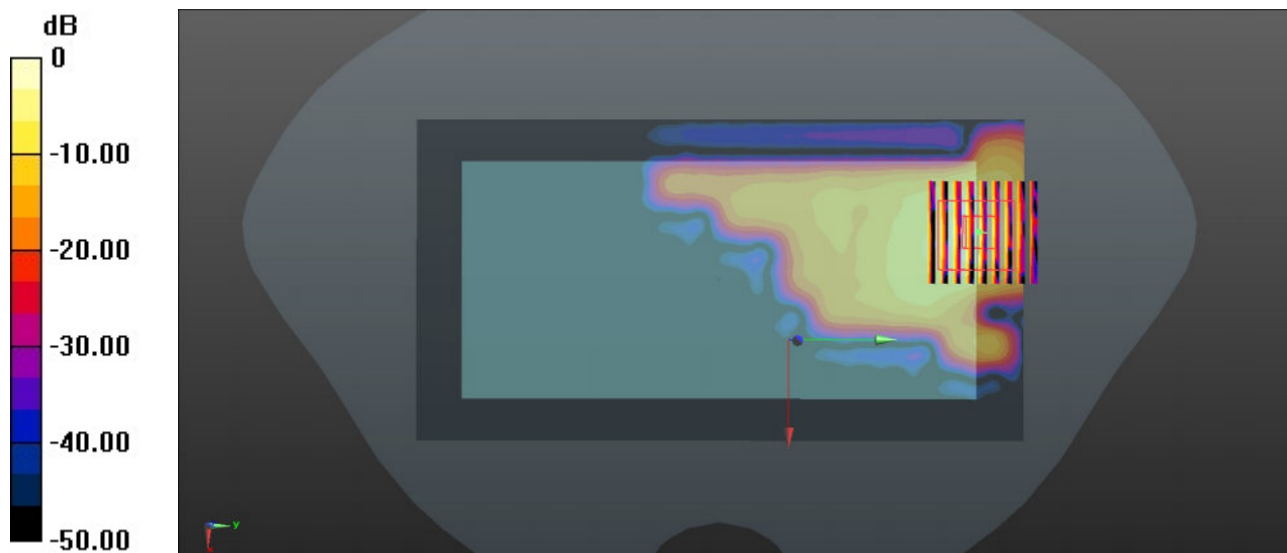

0 dB = 1.05 W/kg = 0.21 dBW/kg

25_WLAN5GHz_802.11a_6Mbps_Back_5mm_Ch140

Communication System: UID 0, WLAN5GHz (0); Frequency: 5700 MHz; Duty Cycle: 1:1.104
Medium: HSL_5000 Medium parameters used: $f = 5700$ MHz; $\sigma = 5.056$ S/m; $\epsilon_r = 34.931$; $\rho = 1000$ kg/m³

Ambient Temperature : 23.2 °C; Liquid Temperature : 22.5 °C

DASY5 Configuration:

- Probe: EX3DV4 - SN7515; ConvF(4.89, 4.89, 4.89); Calibrated: 2021/12/28
- Sensor-Surface: 1.4mm (Mechanical Surface Detection)
- Electronics: DAE4 Sn1358; Calibrated: 2022/2/23
- Phantom: SAM Twin Phantom; Type: SAM Twin; Serial: TP-1842
- Measurement SW: DASY52, Version 52.10 (4); SEMCAD X Version 14.6.14 (7501)

Area Scan (101x191x1): Interpolated grid: dx=1.000 mm, dy=1.000 mm
Maximum value of SAR (interpolated) = 1.81 W/kg

Zoom Scan (9x9x7)/Cube 0: Measurement grid: dx=4mm, dy=4mm, dz=1.4mm
Reference Value = 0 V/m; Power Drift = 0.08 dB
Peak SAR (extrapolated) = 3.49 W/kg
SAR(1 g) = 0.681 W/kg; SAR(10 g) = 0.203 W/kg
Maximum value of SAR (measured) = 1.77 W/kg

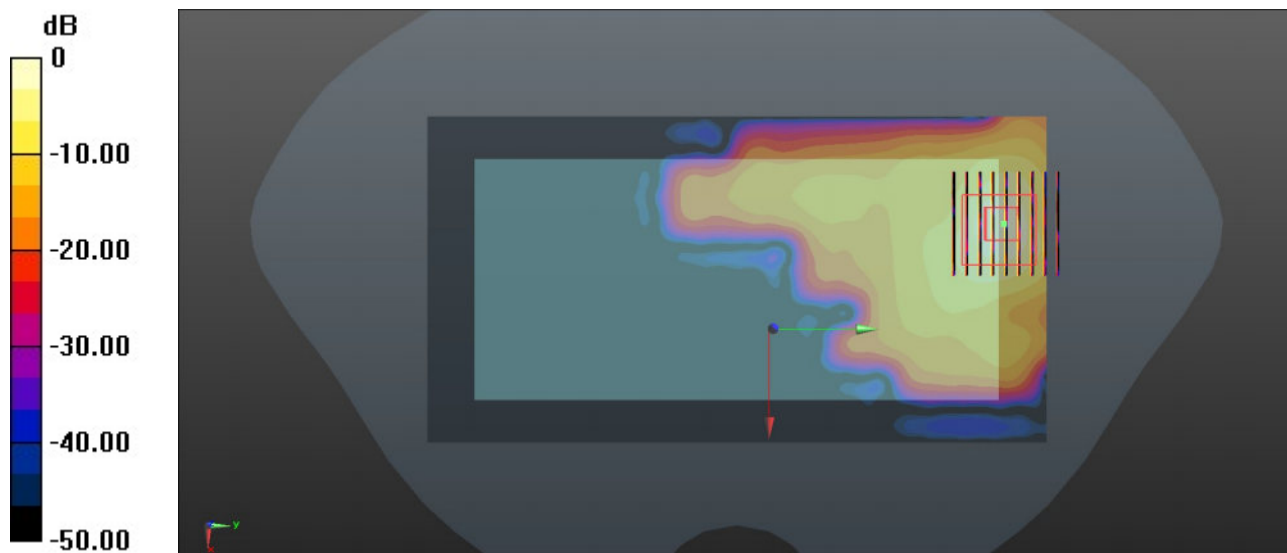

0 dB = 1.77 W/kg = 2.47 dBW/kg

26_WLAN5GHz_802.11a 6Mbps_Back_5mm_Ch157

Communication System: UID 0, WLAN5GHz (0); Frequency: 5785 MHz; Duty Cycle: 1:1.104
Medium: HSL_5000 Medium parameters used: $f = 5785$ MHz; $\sigma = 5.143$ S/m; $\epsilon_r = 34.802$; $\rho = 1000$ kg/m³

Ambient Temperature : 23.3 °C; Liquid Temperature : 22.6 °C

DASY5 Configuration:

- Probe: EX3DV4 - SN7515; ConvF(4.96, 4.96, 4.96); Calibrated: 2021/12/28
- Sensor-Surface: 1.4mm (Mechanical Surface Detection)
- Electronics: DAE4 Sn1358; Calibrated: 2022/2/23
- Phantom: SAM Twin Phantom; Type: SAM Twin; Serial: TP-1842
- Measurement SW: DASY52, Version 52.10 (4); SEMCAD X Version 14.6.14 (7501)

Area Scan (101x191x1): Interpolated grid: dx=1.000 mm, dy=1.000 mm
Maximum value of SAR (interpolated) = 1.91 W/kg

Zoom Scan (9x9x7)/Cube 0: Measurement grid: dx=4mm, dy=4mm, dz=1.4mm
Reference Value = 0 V/m; Power Drift = -0.09 dB
Peak SAR (extrapolated) = 3.78 W/kg
SAR(1 g) = 0.783 W/kg; SAR(10 g) = 0.233 W/kg
Maximum value of SAR (measured) = 1.89 W/kg

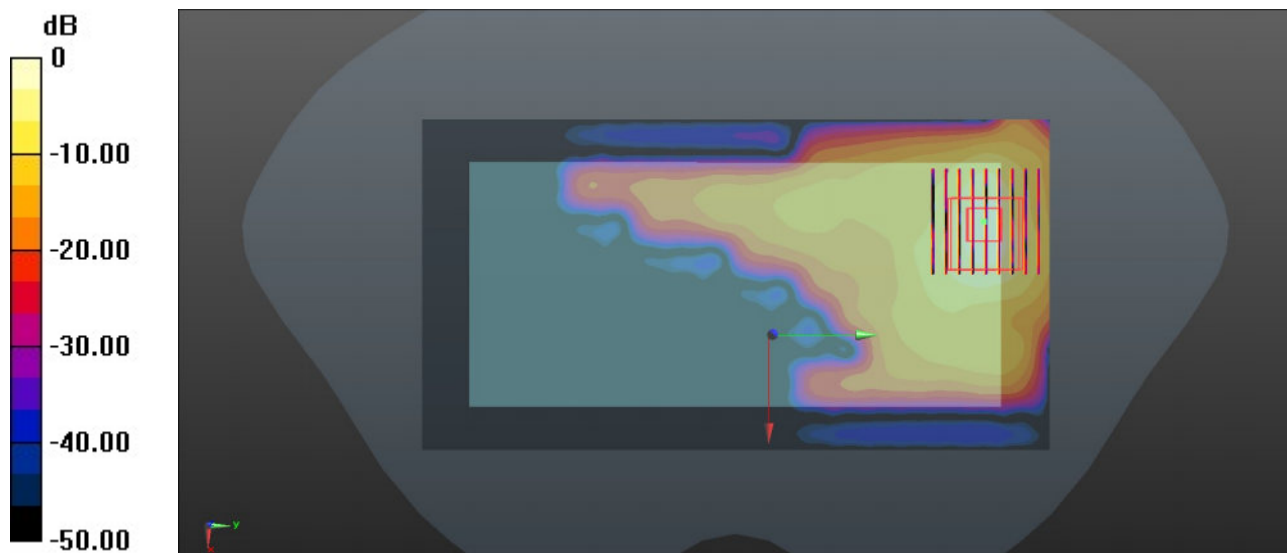

0 dB = 1.89 W/kg = 2.76 dBW/kg

27_GSM850_GPRS (4 Tx slots)_Back_0mm_Ch189

Communication System: UID 0, GSM850 (0); Frequency: 836.4 MHz; Duty Cycle: 1:2.08
Medium: HSL_835 Medium parameters used: $f = 836.4$ MHz; $\sigma = 0.913$ S/m; $\epsilon_r = 41.952$; $\rho = 1000$ kg/m³

Ambient Temperature : 23.1 °C; Liquid Temperature : 22.6 °C

DASY5 Configuration:

- Probe: EX3DV4 - SN7515; ConvF(9.65, 9.65, 9.65); Calibrated: 2021/12/28
- Sensor-Surface: 1.4mm (Mechanical Surface Detection)
- Electronics: DAE4 Sn1358; Calibrated: 2022/2/23
- Phantom: SAM Twin Phantom; Type: SAM Twin; Serial: TP-1842
- Measurement SW: DASY52, Version 52.10 (4); SEMCAD X Version 14.6.14 (7501)

Area Scan (71x131x1): Interpolated grid: dx=1.500 mm, dy=1.500 mm
Maximum value of SAR (interpolated) = 3.22 W/kg

Zoom Scan (6x6x7)/Cube 0: Measurement grid: dx=8mm, dy=8mm, dz=5mm
Reference Value = 13.28 V/m; Power Drift = -0.17 dB
Peak SAR (extrapolated) = 7.86 W/kg
SAR(1 g) = 2.25 W/kg; SAR(10 g) = 1.14 W/kg
Maximum value of SAR (measured) = 4.76 W/kg

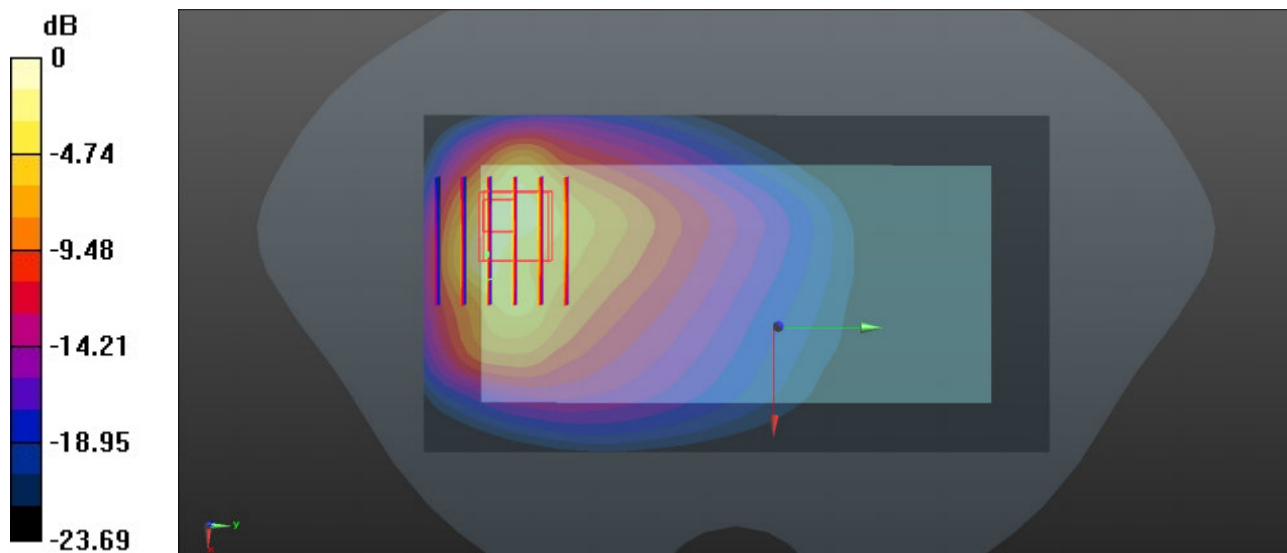

0 dB = 4.76 W/kg = 6.78 dBW/kg

28_WCDMA V_RMC 12.2Kbps_Back_0mm_Ch4233

Communication System: UID 0, WCDMA (0); Frequency: 846.6 MHz; Duty Cycle: 1:1
Medium: HSL_835 Medium parameters used: $f = 846.6$ MHz; $\sigma = 0.92$ S/m; $\epsilon_r = 41.958$; $\rho = 1000$ kg/m³

Ambient Temperature : 23.1 °C; Liquid Temperature : 22.6 °C

DASY5 Configuration:

- Probe: EX3DV4 - SN7515; ConvF(9.65, 9.65, 9.65); Calibrated: 2021/12/28
- Sensor-Surface: 1.4mm (Mechanical Surface Detection)
- Electronics: DAE4 Sn1358; Calibrated: 2022/2/23
- Phantom: SAM Twin Phantom; Type: SAM Twin; Serial: TP-1842
- Measurement SW: DASY52, Version 52.10 (4); SEMCAD X Version 14.6.14 (7501)

Area Scan (71x131x1): Interpolated grid: dx=1.500 mm, dy=1.500 mm
Maximum value of SAR (interpolated) = 2.51 W/kg

Zoom Scan (8x6x7)/Cube 0: Measurement grid: dx=8mm, dy=8mm, dz=5mm
Reference Value = 11.42 V/m; Power Drift = 0.11 dB
Peak SAR (extrapolated) = 10.1 W/kg
SAR(1 g) = 2.7 W/kg; SAR(10 g) = 1.19 W/kg
Maximum value of SAR (measured) = 5.57 W/kg

Zoom Scan (8x6x7)/Cube 1: Measurement grid: dx=8mm, dy=8mm, dz=5mm
Reference Value = 11.42 V/m; Power Drift = 0.11 dB
Peak SAR (extrapolated) = 8.38 W/kg
SAR(1 g) = 2.69 W/kg; SAR(10 g) = 1.38 W/kg
Maximum value of SAR (measured) = 5.46 W/kg

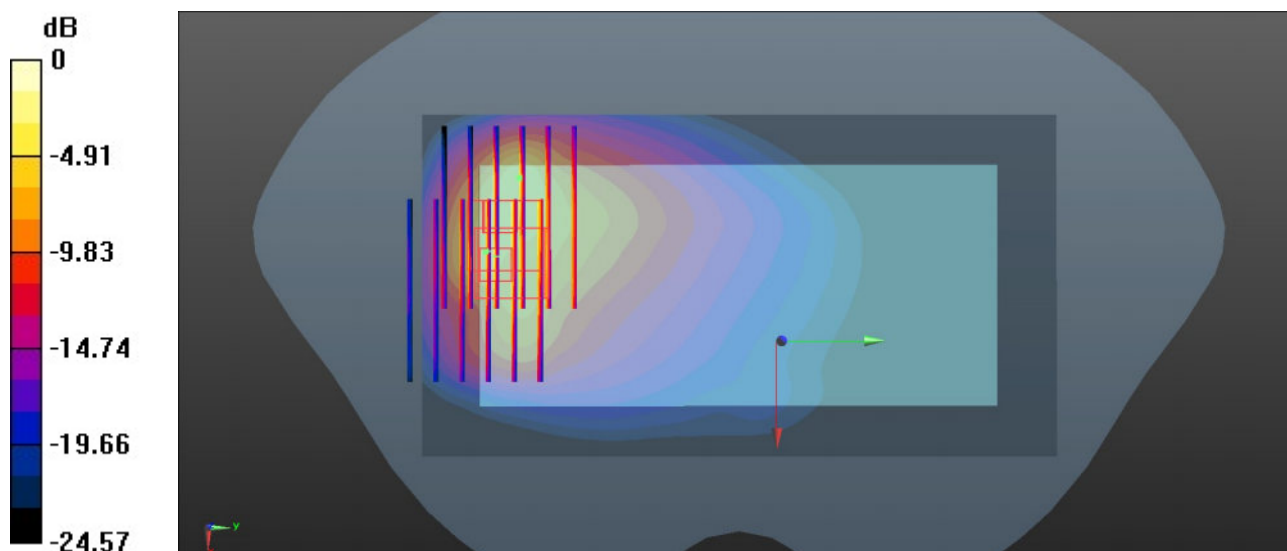

0 dB = 5.46 W/kg = 7.37 dBW/kg

29_LTE Band 7_20M_QPSK_1RB_0Offset_Back_0mm_Ch20850

Communication System: UID 0, LTE-FDD (0); Frequency: 2510 MHz; Duty Cycle: 1:1
Medium: HSL_2600 Medium parameters used: $f = 2510$ MHz; $\sigma = 1.947$ S/m; $\epsilon_r = 40.533$; $\rho = 1000$ kg/m³
Ambient Temperature : 23.2 °C; Liquid Temperature : 22.8 °C

DASY5 Configuration:

- Probe: EX3DV4 - SN7515; ConvF(7.31, 7.31, 7.31); Calibrated: 2021/12/28
- Sensor-Surface: 1.4mm (Mechanical Surface Detection)
- Electronics: DAE4 Sn1358; Calibrated: 2022/2/23
- Phantom: SAM Twin Phantom; Type: SAM Twin; Serial: TP-1842
- Measurement SW: DASY52, Version 52.10 (4); SEMCAD X Version 14.6.14 (7501)

Area Scan (91x161x1): Interpolated grid: dx=1.200 mm, dy=1.200 mm
Maximum value of SAR (interpolated) = 6.72 W/kg

Zoom Scan (7x7x7)/Cube 0: Measurement grid: dx=5mm, dy=5mm, dz=5mm
Reference Value = 3.514 V/m; Power Drift = -0.03 dB
Peak SAR (extrapolated) = 9.91 W/kg
SAR(1 g) = 4.04 W/kg; SAR(10 g) = 1.78 W/kg
Maximum value of SAR (measured) = 5.27 W/kg

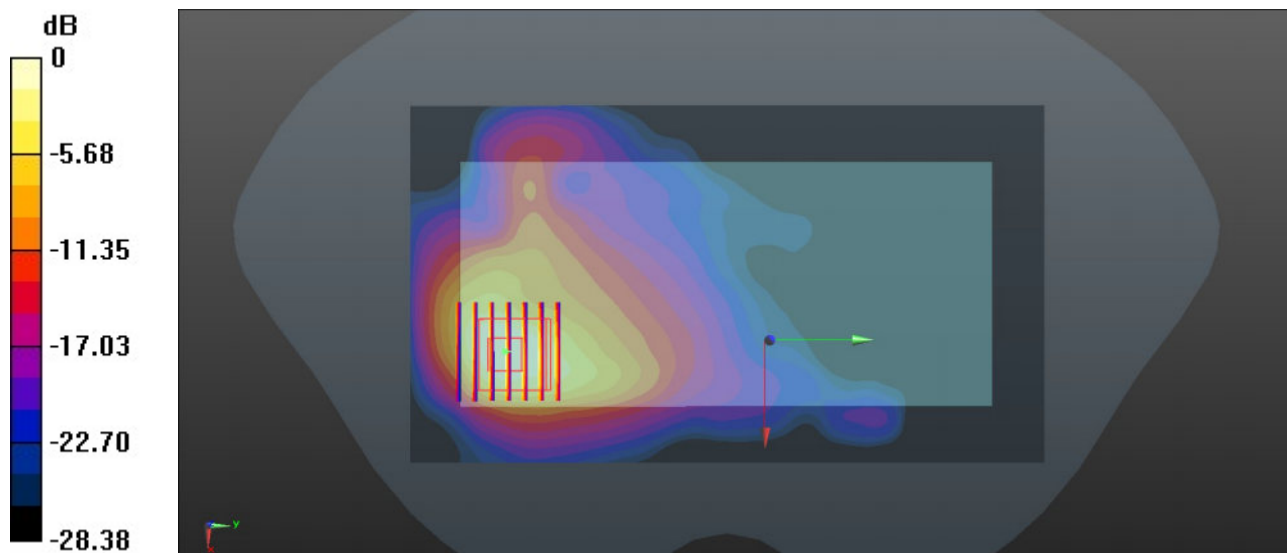

0 dB = 5.27 W/kg = 7.22 dBW/kg

30_WLAN5GHz_802.11a_6Mbps_Back_0mm_Ch56

Communication System: UID 0, WLAN5GHz (0); Frequency: 5280 MHz; Duty Cycle: 1:1.104
Medium: HSL_5000 Medium parameters used: $f = 5280$ MHz; $\sigma = 4.603$ S/m; $\epsilon_r = 35.662$; $\rho = 1000$ kg/m³

Ambient Temperature : 23.4 °C; Liquid Temperature : 22.9 °C

DASY5 Configuration:

- Probe: EX3DV4 - SN7515; ConvF(5.46, 5.46, 5.46); Calibrated: 2021/12/28
- Sensor-Surface: 1.4mm (Mechanical Surface Detection)
- Electronics: DAE4 Sn1358; Calibrated: 2022/2/23
- Phantom: SAM Twin Phantom; Type: SAM Twin; Serial: TP-1842
- Measurement SW: DASY52, Version 52.10 (4); SEMCAD X Version 14.6.14 (7501)

Area Scan (101x191x1): Interpolated grid: dx=1.000 mm, dy=1.000 mm
Maximum value of SAR (interpolated) = 4.49 W/kg

Zoom Scan (9x9x7)/Cube 0: Measurement grid: dx=4mm, dy=4mm, dz=1.4mm
Reference Value = 0 V/m; Power Drift = 0.01 dB
Peak SAR (extrapolated) = 7.55 W/kg
SAR(1 g) = 1.45 W/kg; SAR(10 g) = 0.349 W/kg
Maximum value of SAR (measured) = 4.09 W/kg

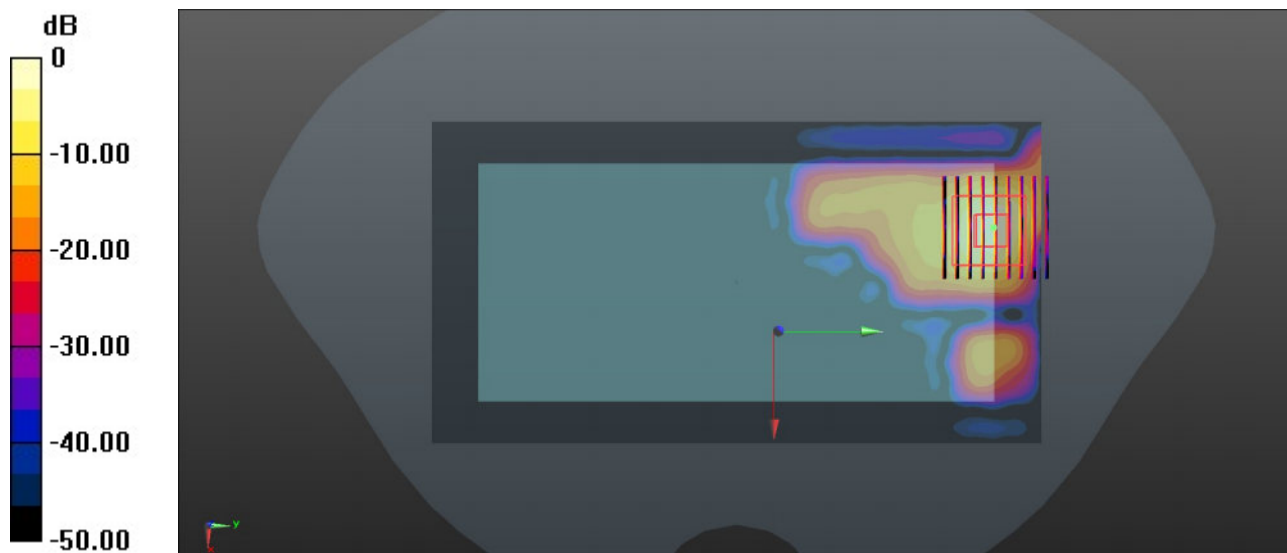

0 dB = 4.09 W/kg = 6.12 dBW/kg

31_WLAN5GHz_802.11a_6Mbps_Back_0mm_Ch100

Communication System: UID 0, WLAN5GHz (0); Frequency: 5500 MHz; Duty Cycle: 1:1.104
Medium: HSL_5000 Medium parameters used: $f = 5500$ MHz; $\sigma = 4.836$ S/m; $\epsilon_r = 35.272$; $\rho = 1000$ kg/m³

Ambient Temperature : 23.2 °C; Liquid Temperature : 22.5 °C

DASY5 Configuration:

- Probe: EX3DV4 - SN7515; ConvF(4.89, 4.89, 4.89); Calibrated: 2021/12/28
- Sensor-Surface: 1.4mm (Mechanical Surface Detection)
- Electronics: DAE4 Sn1358; Calibrated: 2022/2/23
- Phantom: SAM Twin Phantom; Type: SAM Twin; Serial: TP-1842
- Measurement SW: DASY52, Version 52.10 (4); SEMCAD X Version 14.6.14 (7501)

Area Scan (101x191x1): Interpolated grid: dx=1.000 mm, dy=1.000 mm
Maximum value of SAR (interpolated) = 8.15 W/kg

Zoom Scan (9x9x7)/Cube 0: Measurement grid: dx=4mm, dy=4mm, dz=1.4mm
Reference Value = 0 V/m; Power Drift = 0.09 dB
Peak SAR (extrapolated) = 19.4 W/kg
SAR(1 g) = 3.51 W/kg; SAR(10 g) = 0.910 W/kg
Maximum value of SAR (measured) = 9.50 W/kg

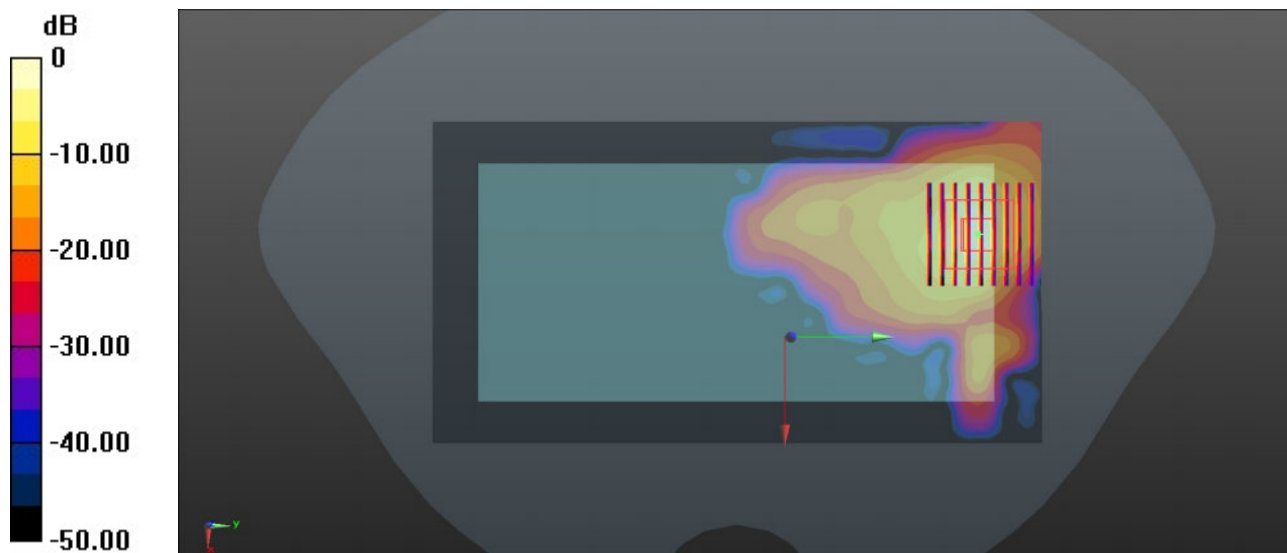

0 dB = 9.50 W/kg = 9.78 dBW/kg



Appendix C. DAS Y Calibration Certificate

The DAS Y calibration certificates are shown as follows.



Appendix E. Conducted RF Output Power Table

The detailed power table are shown as follows.



Full Power&DSI2&DSI5 for WWAN

GSM850 TX Channel	Burst Average Power (dBm)			Tune-up Limit (dBm)	Frame-Average Power (dBm)			Tune-up Limit (dBm)
	128	189	251		128	189	251	
Frequency (MHz)	824.2	836.4	848.8	33.50	824.2	836.4	848.8	24.50
GSM 1 Tx slot	32.74	32.78	32.71	33.50	23.74	23.78	23.71	24.50
GPRS 1 Tx slot	32.70	32.73	32.68	33.50	23.70	23.73	23.68	24.50
GPRS 2 Tx slots	30.52	30.58	30.51	31.50	24.52	24.58	24.51	25.50
GPRS 3 Tx slots	28.57	28.61	28.50	29.50	24.31	24.35	24.24	25.24
GPRS 4 Tx slots	27.45	27.51	27.43	28.50	24.45	24.51	24.43	25.33
EDGE 1 Tx slot	25.30	25.34	25.10	26.50	16.30	16.34	16.10	17.50
EDGE 2 Tx slots	24.22	24.23	24.04	25.50	18.22	18.23	18.04	19.50
EDGE 3 Tx slots	21.25	21.52	21.42	22.50	16.98	17.26	17.16	18.24
EDGE 4 Tx slots	19.02	19.14	18.92	20.00	16.02	16.14	15.92	17.00

Band		WCDMA V			Tune-up Limit (dBm)
TX Channel		4132	4182	4233	
Rx Channel		4357	4407	4458	
Frequency (MHz)		826.4	836.4	846.6	
3GPP Rel 99	AMR 12.2Kbps	22.50	22.63	22.54	24.00
3GPP Rel 99	RMTC 12.2Kbps	22.62	22.70	22.65	24.00
3GPP Rel 6	HSDPA Subtest-1	21.45	21.63	21.56	23.00
3GPP Rel 6	HSDPA Subtest-2	21.43	21.70	21.54	23.00
3GPP Rel 6	HSDPA Subtest-3	20.98	21.01	21.00	22.50
3GPP Rel 6	HSDPA Subtest-4	20.91	21.11	21.22	22.50
3GPP Rel 8	DC-HSDPA Subtest-1	21.50	21.74	21.74	23.00
3GPP Rel 8	DC-HSDPA Subtest-2	21.58	21.78	21.54	23.00
3GPP Rel 8	DC-HSDPA Subtest-3	21.04	21.20	21.01	22.50
3GPP Rel 8	DC-HSDPA Subtest-4	21.17	21.24	21.15	22.50
3GPP Rel 6	HSUPA Subtest-1	21.41	21.69	21.61	23.00
3GPP Rel 6	HSUPA Subtest-2	19.41	19.57	19.58	21.00
3GPP Rel 6	HSUPA Subtest-3	20.34	20.54	20.54	22.00
3GPP Rel 6	HSUPA Subtest-4	19.60	19.66	19.58	21.00
3GPP Rel 6	HSUPA Subtest-5	21.50	21.52	21.66	23.00

Band 5 Ant 0									
BW [MHz]	Modulation	RB Size	RB Offset	Power Low Ch. / Freq.	Power Middle Ch. / Freq.	Power High Ch. / Freq.	Tune-up limit (dBm)	MPR (dB)	
Channel				20450	20525	20600			
Frequency (MHz)				826	836.5	844			
10	QPSK	1	0	22.88	23.11	22.96	24	0	
10	QPSK	1	25	22.87	23.01	22.91			
10	QPSK	1	49	22.80	22.90	22.84			
10	QPSK	25	0	22.20	22.32	22.19	23	1	
10	QPSK	25	12	22.22	22.28	22.24			
10	QPSK	25	25	22.20	22.26	22.21			
10	QPSK	50	0	22.08	22.21	22.09	23	1	
10	16QAM	1	0	22.20	22.31	22.26			
10	16QAM	1	25	22.27	22.30	22.17			
10	16QAM	1	49	22.32	22.42	22.30	22	2	
10	16QAM	25	0	21.43	21.51	21.48			
10	16QAM	25	12	21.41	21.45	21.30			
10	16QAM	25	25	21.40	21.49	21.39	22	2	
10	16QAM	50	0	21.30	21.42	21.28			
Channel				20425	20525	20625			
Frequency (MHz)				826.5	836.5	846.5			
5	QPSK	1	0	22.77	23.07	22.85	24	0	
5	QPSK	1	12	22.84	22.87	22.84			
5	QPSK	1	24	22.76	22.82	22.77			
5	QPSK	12	0	22.13	22.25	22.13	23	1	
5	QPSK	12	7	22.15	22.13	22.18			
5	QPSK	12	13	22.16	22.19	22.13			
5	QPSK	25	0	21.98	22.07	21.98	23	1	
5	16QAM	1	0	22.14	22.17	22.20			
5	16QAM	1	12	22.16	22.26	22.10			
5	16QAM	1	24	22.25	22.31	22.15	22	2	
5	16QAM	12	0	21.32	21.46	21.40			
5	16QAM	12	7	21.36	21.36	21.16			
5	16QAM	12	13	21.32	21.37	21.25	22	2	
5	16QAM	25	0	21.25	21.31	21.20			
Channel				20415	20525	20635			
Frequency (MHz)				825.5	836.5	847.5			
3	QPSK	1	0	22.82	23.02	22.89	24	0	
3	QPSK	1	8	22.77	22.86	22.87			
3	QPSK	1	14	22.76	22.80	22.80			
3	QPSK	8	0	22.14	22.28	22.11	23	1	
3	QPSK	8	4	22.16	22.15	22.12			
3	QPSK	8	7	22.17	22.18	22.07			
3	QPSK	15	0	21.97	22.17	22.01	23	1	
3	16QAM	1	0	22.14	22.27	22.16			
3	16QAM	1	8	22.17	22.19	22.05			
3	16QAM	1	14	22.22	22.35	22.18	22	2	
3	16QAM	8	0	21.29	21.46	21.37			
3	16QAM	8	4	21.30	21.40	21.23			
3	16QAM	8	7	21.36	21.43	21.31	22	2	
3	16QAM	15	0	21.22	21.35	21.19			
Channel				20407	20525	20643			
Frequency (MHz)				824.7	836.5	848.3			
1.4	QPSK	1	0	22.80	22.98	22.87	24	0	
1.4	QPSK	1	3	22.77	22.95	22.87			
1.4	QPSK	1	5	22.71	22.82	22.75			
1.4	QPSK	3	0	22.14	22.27	22.10	23	1	
1.4	QPSK	3	1	22.12	22.21	22.14			
1.4	QPSK	3	3	22.09	22.13	22.07			
1.4	QPSK	6	0	21.94	22.06	22.04	23	1	
1.4	16QAM	1	0	22.12	22.21	22.22			
1.4	16QAM	1	3	22.17	22.28	22.04			
1.4	16QAM	1	5	22.21	22.38	22.15	22	2	
1.4	16QAM	3	0	21.31	21.48	21.41			
1.4	16QAM	3	1	21.28	21.34	21.19			
1.4	16QAM	3	3	21.28	21.38	21.33	22	2	
1.4	16QAM	6	0	21.20	21.34	21.20			



Band 7 Ant 1									
BW [MHz]	Modulation	RB Size	RB Offset	Power Low Ch. / Freq.	Power Middle Ch. / Freq.	Power High Ch. / Freq.	Tune-up limit (dBm)	MPR (dB)	
Channel				20850	21100	21350			
Frequency (MHz)				2510	2535	2560			
20	QPSK	1	0	22.28	22.39	22.35	24	0	
20	QPSK	1	49	22.17	22.24	22.18			
20	QPSK	1	99	22.20	22.27	22.17			
20	QPSK	50	0	21.26	21.38	21.26	23	1	
20	QPSK	50	24	21.29	21.37	21.25			
20	QPSK	50	50	21.24	21.31	21.18			
20	QPSK	100	0	21.12	21.26	21.19	23	1	
20	16QAM	1	0	21.50	21.53	21.40			
20	16QAM	1	49	21.42	21.54	21.50			
20	16QAM	1	99	21.49	21.62	21.52	22	2	
20	16QAM	50	0	20.28	20.33	20.25			
20	16QAM	50	24	20.33	20.38	20.32			
20	16QAM	50	50	20.28	20.32	20.21	22	2	
20	16QAM	50	50	20.28	20.32	20.21			
20	16QAM	100	0	20.25	20.29	20.21			
Channel				20825	21100	21375			
Frequency (MHz)				2507.5	2535	2562.5			
15	QPSK	1	0	22.19	22.27	22.29	24	0	
15	QPSK	1	37	22.03	22.18	22.05			
15	QPSK	1	74	22.06	22.18	22.06			
15	QPSK	36	0	21.12	21.28	21.15	23	1	
15	QPSK	36	20	21.19	21.24	21.13			
15	QPSK	36	39	21.12	21.18	21.08			
15	QPSK	75	0	21.05	21.18	21.15	23	1	
15	16QAM	1	0	21.36	21.46	21.31			
15	16QAM	1	37	21.32	21.41	21.40			
15	16QAM	1	74	21.35	21.48	21.45	22	2	
15	16QAM	36	0	20.19	20.30	20.13			
15	16QAM	36	20	20.19	20.25	20.25			
15	16QAM	36	39	20.24	20.25	20.16	22	2	
15	16QAM	36	39	20.24	20.25	20.16			
15	16QAM	75	0	20.10	20.19	20.08			
Channel				20800	21100	21400			
Frequency (MHz)				2505	2535	2565			
10	QPSK	1	0	22.21	22.28	22.26	24	0	
10	QPSK	1	25	22.14	22.10	22.10			
10	QPSK	1	49	22.08	22.17	22.05			
10	QPSK	25	0	21.18	21.29	21.13	23	1	
10	QPSK	25	12	21.16	21.32	21.20			
10	QPSK	25	25	21.15	21.28	21.09			
10	QPSK	50	0	21.08	21.20	21.04	23	1	
10	16QAM	1	0	21.41	21.49	21.34			
10	16QAM	1	25	21.37	21.45	21.39			
10	16QAM	1	49	21.40	21.49	21.41	22	2	
10	16QAM	25	0	20.15	20.22	20.16			
10	16QAM	25	12	20.19	20.30	20.17			
10	16QAM	25	25	20.19	20.19	20.12	22	2	
10	16QAM	25	25	20.19	20.19	20.12			
10	16QAM	50	0	20.20	20.16	20.15			
Channel				20775	21100	21425			
Frequency (MHz)				2502.5	2535	2567.5			
5	QPSK	1	0	22.15	22.34	22.25	24	0	
5	QPSK	1	12	22.14	22.16	22.06			
5	QPSK	1	24	22.15	22.19	22.04			
5	QPSK	12	0	21.17	21.29	21.22	23	1	
5	QPSK	12	7	21.19	21.30	21.14			
5	QPSK	12	13	21.14	21.22	21.05			
5	QPSK	25	0	21.04	21.15	21.07	23	1	
5	16QAM	1	0	21.35	21.41	21.34			
5	16QAM	1	12	21.29	21.45	21.43			
5	16QAM	1	24	21.39	21.58	21.42	22	2	
5	16QAM	12	0	20.14	20.28	20.15			
5	16QAM	12	7	20.24	20.33	20.25			
5	16QAM	12	13	20.13	20.23	20.13	22	2	
5	16QAM	12	13	20.13	20.23	20.13			
5	16QAM	25	0	20.11	20.17	20.06			



Reduced Power for DSI3&DSI6

GSM850 Ant0

GSM850	Burst Average Power (dBm)			Tune-up Limit (dBm)	Frame-Average Power (dBm)			Tune-up Limit (dBm)
	128	189	251		128	189	251	
TX Channel	324.2	339.4	348.8	33.50	33.74	33.78	33.71	24.50
Frequency (MHz)	32.74	32.78	32.71	33.50	23.74	23.78	23.71	24.50
GSM 1 Tx slot	32.70	32.73	32.68	33.50	23.70	23.73	23.68	24.50
GPRS 1 Tx slot	30.52	30.58	30.51	31.50	24.52	24.58	24.51	25.50
GPRS 2 Tx slots	28.57	28.61	28.50	29.50	24.31	24.35	24.24	25.24
GPRS 3 Tx slots	27.45	27.51	27.43	28.50	24.45	24.51	24.43	25.50
GPRS 4 Tx slots	25.30	25.34	25.10	26.50	16.30	16.34	16.10	17.50
EDGE 1 Tx slot	24.22	24.23	24.04	25.50	18.22	18.23	18.04	19.50
EDGE 2 Tx slots	21.25	21.52	21.42	22.50	16.99	17.26	17.16	18.24
EDGE 3 Tx slots	19.02	19.14	18.92	20.00	16.02	16.14	15.92	17.00
EDGE 4 Tx slots								

WCDMA V Ant0

Band	WCDMA V			Tune-up Limit (dBm)
	4132	4182	4233	
TX Channel	4357	4407	4458	
Rx Channel	826.4	836.4	846.6	
Frequency (MHz)	21.77	21.89	21.79	23.00
3GPP Rel 99 AMR 12.2Kbps	21.90	21.92	21.81	23.00
3GPP Rel 99 RMC 12.2Kbps	20.74	20.82	20.84	22.00
3GPP Rel 6 HSDPA Subtest-1	20.70	20.89	20.77	22.00
3GPP Rel 6 HSDPA Subtest-2	20.22	20.28	20.28	21.50
3GPP Rel 6 HSDPA Subtest-3	20.11	20.40	20.50	21.50
3GPP Rel 6 HSDPA Subtest-4	21.05	20.89	20.96	22.00
3GPP Rel 8 DC-HSDPA Subtest-1	20.92	21.03	20.73	22.00
3GPP Rel 8 DC-HSDPA Subtest-2	20.42	20.51	20.25	21.50
3GPP Rel 8 DC-HSDPA Subtest-3	20.52	20.47	20.46	21.50
3GPP Rel 8 DC-HSDPA Subtest-4	20.62	20.91	20.85	22.00
3GPP Rel 6 HSUPA Subtest-1	18.67	18.81	18.82	20.00
3GPP Rel 6 HSUPA Subtest-2	19.58	19.76	19.79	21.00
3GPP Rel 6 HSUPA Subtest-3	18.87	18.87	18.83	20.00
3GPP Rel 6 HSUPA Subtest-4	20.66	20.71	20.89	22.00
3GPP Rel 6 HSUPA Subtest-5				



Band 5 Ant0									
BW [MHz]	Modulation	RB Size	RB Offset	Power Low Ch. / Freq.	Power Middle Ch. / Freq.	Power High Ch. / Freq.	Tune-up limit (dBm)	MPR (dB)	
Channel				20450	20525	20600			
Frequency (MHz)				820	836.5	844			
10	QPSK	1	0	22.88	23.11	22.96	24	0	
10	QPSK	1	25	22.87	23.01	22.91			
10	QPSK	1	49	22.80	22.90	22.84			
10	QPSK	25	0	22.20	22.32	22.19	23	1	
10	QPSK	25	12	22.22	22.28	22.24			
10	QPSK	25	25	22.20	22.26	22.21			
10	QPSK	50	0	22.08	22.21	22.09	23	1	
10	16QAM	1	0	22.20	22.31	22.26			
10	16QAM	1	25	22.27	22.30	22.17			
10	16QAM	1	49	22.32	22.42	22.30	22	2	
10	16QAM	25	0	21.43	21.51	21.48			
10	16QAM	25	12	21.41	21.45	21.30			
10	16QAM	25	25	21.40	21.49	21.39	22	2	
10	16QAM	50	0	21.30	21.42	21.28			
Channel				20425	20525	20625			
Frequency (MHz)				826.5	836.5	846.5			
5	QPSK	1	0	22.77	23.07	22.85	24	0	
5	QPSK	1	12	22.84	22.87	22.84			
5	QPSK	1	24	22.76	22.82	22.77			
5	QPSK	12	0	22.13	22.25	22.13	23	1	
5	QPSK	12	7	22.15	22.13	22.18			
5	QPSK	12	13	22.16	22.19	22.13			
5	QPSK	25	0	21.98	22.07	21.98	23	1	
5	16QAM	1	0	22.14	22.17	22.20			
5	16QAM	1	12	22.16	22.26	22.10			
5	16QAM	1	24	22.25	22.31	22.15	22	2	
5	16QAM	12	0	21.32	21.46	21.40			
5	16QAM	12	7	21.36	21.36	21.16			
5	16QAM	12	13	21.32	21.37	21.25	22	2	
5	16QAM	25	0	21.25	21.31	21.20			
Channel				20415	20525	20635			
Frequency (MHz)				825.5	836.5	847.5			
3	QPSK	1	0	22.82	23.02	22.89	24	0	
3	QPSK	1	8	22.77	22.86	22.87			
3	QPSK	1	14	22.76	22.80	22.80			
3	QPSK	8	0	22.14	22.28	22.11	23	1	
3	QPSK	8	4	22.16	22.15	22.12			
3	QPSK	8	7	22.17	22.18	22.07			
3	QPSK	15	0	21.87	22.17	22.01	23	1	
3	16QAM	1	0	22.14	22.27	22.16			
3	16QAM	1	8	22.17	22.19	22.05			
3	16QAM	1	14	22.22	22.35	22.18	22	2	
3	16QAM	8	0	21.29	21.46	21.37			
3	16QAM	8	4	21.30	21.40	21.23			
3	16QAM	8	7	21.36	21.43	21.31	22	2	
3	16QAM	15	0	21.22	21.35	21.19			
Channel				20407	20525	20643			
Frequency (MHz)				824.7	836.5	848.3			
1.4	QPSK	1	0	22.80	22.98	22.87	24	0	
1.4	QPSK	1	3	22.77	22.95	22.87			
1.4	QPSK	1	5	22.71	22.82	22.75			
1.4	QPSK	3	0	22.14	22.27	22.10	23	1	
1.4	QPSK	3	1	22.12	22.21	22.14			
1.4	QPSK	3	3	22.09	22.13	22.07			
1.4	QPSK	6	0	21.94	22.06	22.04	23	1	
1.4	16QAM	1	0	22.12	22.21	22.22			
1.4	16QAM	1	3	22.17	22.28	22.04			
1.4	16QAM	1	5	22.21	22.36	22.15	22	2	
1.4	16QAM	3	0	21.31	21.48	21.41			
1.4	16QAM	3	1	21.28	21.34	21.19			
1.4	16QAM	3	3	21.28	21.38	21.33	22	2	
1.4	16QAM	6	0	21.20	21.34	21.20			



Band 7 Ant1									
BW [MHz]	Modulation	RB Size	RB Offset	Power Low Ch. / Freq.	Power Middle Ch. / Freq.	Power High Ch. / Freq.	Tune-up limit (dBm)	MPR (dB)	
Channel				20825	21100	21350			
Frequency (MHz)				2510	2535	2560			
20	QPSK	1	0	18.26	18.43	18.42	20	0	
20	QPSK	1	49	18.19	18.32	18.27			
20	QPSK	1	99	18.27	18.45	18.36			
20	QPSK	50	0	17.28	17.53	17.42	19	1	
20	QPSK	50	24	17.25	17.50	17.32			
20	QPSK	50	50	17.26	17.49	17.28			
20	QPSK	100	0	17.21	17.40	17.36	19	1	
20	16QAM	1	0	17.32	17.51	17.39			
20	16QAM	1	49	17.27	17.42	17.60			
20	16QAM	1	99	17.24	17.40	17.51	18	2	
20	16QAM	50	0	16.21	16.41	16.35			
20	16QAM	50	24	16.26	16.45	16.34			
20	16QAM	50	50	16.32	16.47	16.21	18	2	
20	16QAM	100	0	16.28	16.42	16.47			
Channel				20825	21100	21375			
Frequency (MHz)				2507.5	2535	2562.5			
15	QPSK	1	0	18.18	18.35	18.29	20	0	
15	QPSK	1	37	18.16	18.21	18.14			
15	QPSK	1	74	18.17	18.32	18.22			
15	QPSK	36	0	17.16	17.44	17.28	19	1	
15	QPSK	36	20	17.17	17.40	17.20			
15	QPSK	36	39	17.22	17.40	17.22			
15	QPSK	75	0	17.15	17.32	17.23	19	1	
15	16QAM	1	0	17.20	17.40	17.28			
15	16QAM	1	37	17.22	17.28	17.53			
15	16QAM	1	74	17.12	17.27	17.40	18	2	
15	16QAM	36	0	16.07	16.35	16.25			
15	16QAM	36	20	16.20	16.35	16.29			
15	16QAM	36	39	16.22	16.43	16.10	18	2	
15	16QAM	75	0	16.16	16.36	16.33			
Channel				20800	21100	21400			
Frequency (MHz)				2505	2535	2565			
10	QPSK	1	0	18.15	18.40	18.31	20	0	
10	QPSK	1	25	18.12	18.27	18.22			
10	QPSK	1	49	18.21	18.39	18.21			
10	QPSK	25	0	17.19	17.47	17.32	19	1	
10	QPSK	25	12	17.17	17.43	17.29			
10	QPSK	25	25	17.20	17.40	17.14			
10	QPSK	50	0	17.18	17.36	17.22	19	1	
10	16QAM	1	0	17.28	17.46	17.33			
10	16QAM	1	25	17.22	17.36	17.54			
10	16QAM	1	49	17.09	17.33	17.40	18	2	
10	16QAM	25	0	16.08	16.36	16.22			
10	16QAM	25	12	16.20	16.42	16.30			
10	16QAM	25	25	16.27	16.44	16.09	18	2	
10	16QAM	50	0	16.20	16.30	16.37			
Channel				20775	21100	21425			
Frequency (MHz)				2502.5	2535	2567.5			
5	QPSK	1	0	18.19	18.43	18.32	20	0	
5	QPSK	1	12	18.09	18.20	18.14			
5	QPSK	1	24	18.21	18.32	18.23			
5	QPSK	12	0	17.17	17.48	17.37	19	1	
5	QPSK	12	7	17.19	17.37	17.23			
5	QPSK	12	13	17.14	17.38	17.20			
5	QPSK	25	0	17.15	17.36	17.25	19	1	
5	16QAM	1	0	17.23	17.45	17.24			
5	16QAM	1	12	17.13	17.28	17.56			
5	16QAM	1	24	17.15	17.32	17.37	18	2	
5	16QAM	12	0	16.16	16.38	16.31			
5	16QAM	12	7	16.13	16.39	16.22			
5	16QAM	12	13	16.19	16.43	16.08	18	2	
5	16QAM	25	0	16.19	16.33	16.39			



DL CA Power														
CA List	PCC							SCC				Power		
	LTE	BW	BW	UL	UL	Mod.	UL#	UL	LTE	BW	DL	DL	With CA	Without CA
	Band	Ant	(MHz)	Freq.	Channel		RB	RB Offset	Band	(MHz)	Freq.	Channel	Tx. Power (dBm)	Tx. Power (dBm)
CA_5A-7A	Band 5	Ant0	10M	836.5	20525	QPSK	1	0	Band 7	20M	2655	3100	23.03	23.11
	Band 7	Ant1	20M	2535	21100	QPSK	1	0	Band 5	10M	881.5	2525	22.21	22.39
CA_7B	Band 7	Ant1	15M	2535	21100	QPSK	1	0	Band 7	5M	2544	3193	22.30	22.39
CA_7C	Band 7	Ant1	20M	2535	21100	QPSK	1	0	Band 7	20M	2555	3298	22.34	22.39
CA_7A-7A	Band 7	Ant1	20M	2535	21100	QPSK	1	0	Band 7	5M	2688	3425	22.27	22.39



Conducted Power for WLAN/Bluetooth

	Mode	Channel	Frequency (MHz)	Average power (dBm)	Tune-Up Limit	Duty Cycle %
2.4GHz WLAN	802.11b 1Mbps	1	2412	19.06	20.50	97.32
		6	2437	19.33	21.00	
		11	2462	19.23	20.50	
	802.11g 6Mbps	1	2412	19.32	21.00	89.35
		6	2437	19.44	21.00	
		11	2462	19.40	21.00	
	802.11n-HT20 MCS0	1	2412	19.10	20.50	88.18
		6	2437	19.33	21.00	
		11	2462	19.35	21.00	

	Mode	Channel	Frequency (MHz)	Average power (dBm)	Tune-Up Limit	Duty Cycle %
5.2GHz WLAN	802.11a 6Mbps	36	5180	18.17	19.50	90.57
		40	5200	18.10	19.50	
		44	5220	17.90	19.50	
		48	5240	18.02	19.50	
	802.11n-HT20 MCS0	36	5180	18.19	19.50	89.10
		40	5200	17.92	19.50	
		44	5220	17.88	19.50	
	802.11ac-VHT20 MCS0	36	5180	17.35	19.00	89.16
		40	5200	17.28	19.00	
44		5220	17.02	18.50		
48	5240	17.14	18.50			

	Mode	Channel	Frequency (MHz)	Average power (dBm)	Tune-Up Limit	Duty Cycle %
5.3GHz WLAN	802.11a 6Mbps	52	5260	18.10	19.50	90.57
		56	5280	18.13	19.50	
		60	5300	18.02	19.50	
		64	5320	17.91	19.50	
	802.11n-HT20 MCS0	52	5260	18.00	19.50	89.10
		56	5280	18.14	19.50	
		60	5300	18.08	19.40	
	802.11ac-VHT20 MCS0	52	5260	17.95	19.50	89.16
		56	5280	17.29	19.00	
60		5300	14.16	15.50		
64	5320	17.11	18.50			

	Mode	Channel	Frequency (MHz)	Full power		For Body-worn		Duty Cycle %
				Average power (dBm)	Tune-Up Limit	Average power (dBm)	Tune-Up Limit	
5.5GHz WLAN	802.11a 6Mbps	100	5500	18.28	20.00	15.42	16.50	90.57
		116	5580	17.92	19.50	15.07	16.50	
		124	5620	18.07	19.50	14.54	16.50	
		132	5660	18.09	19.50	15.08	16.50	
		140	5700	18.28	20.00	15.12	16.50	
	802.11n-HT20 MCS0	100	5500	17.81	19.50	Not Required	16.50	89.10
		116	5580	18.17	19.50			
		124	5620	18.03	19.50			
		132	5660	18.00	19.50			
		140	5700	17.87	19.00			
	802.11ac-VHT20 MCS0	100	5500	17.22	18.50	Not Required	16.50	89.16
		116	5580	17.02	18.50			
		124	5620	17.26	19.00			
		132	5660	17.31	19.00			
		140	5700	17.06	18.50			

	Mode	Channel	Frequency (MHz)	Average power (dBm)	Tune-Up Limit	Duty Cycle %
5.8GHz WLAN	802.11a 6Mbps	149	5745	17.93	19.50	90.57
		157	5785	18.21	19.50	
		165	5825	18.07	19.50	
	802.11n-HT20 MCS0	149	5745	18.22	19.50	89.10
		157	5785	18.04	19.50	
		165	5825	18.11	19.50	
	802.11ac-VHT20 MCS0	149	5745	17.21	18.50	89.16
		157	5785	17.12	18.50	
		165	5825	17.39	19.00	

BT BR/EDR

Mode	Channel	Frequency (MHz)	Average power (dBm)			Tune-up Limit
			1Mbps	2Mbps	3Mbps	
BR / EDR	CH 00	2402	10.05	7.56	7.90	11.00
	CH 39	2441	10.08	7.74	7.89	11.00
	CH 78	2480	10.70	8.15	8.24	11.00

BLE_1M

Mode	Channel	Frequency (MHz)	Average power (dBm)
LE	CH 00	2402	0.75
	CH 19	2440	0.76
	CH 39	2480	0.66
Tune-up Limit			1.50

BLE_2M

Mode	Channel	Frequency (MHz)	Average power (dBm)
LE	CH 00	2402	0.84
	CH 19	2440	0.70
	CH 39	2480	1.02
Tune-up Limit			1.50