

FCC SAR Test Report

APPLICANT : Motorola Mobility LLC
EQUIPMENT : Mobile Cellular Phone
BRAND NAME : Motorola
MODEL NAME : XT2223-2
FCC ID : IHDT56AE4
STANDARD : FCC 47 CFR Part 2 (2.1093)

We, Sporton International Inc. (Kunshan), would like to declare that the tested sample has been evaluated in accordance with the test procedures given in 47 CFR Part 2.1093 and FCC KDB and has been in compliance with the applicable technical standards.

The test results in this report apply exclusively to the tested model / sample. Without written approval of Sporton International Inc. (Kunshan), the test report shall not be reproduced except in full.



Approved by: Si Zhang

Sporton International Inc. (Kunshan)
No. 1098, Pengxi North Road, Kunshan Economic Development Zone Jiangsu Province 215300
People's Republic of China



Table of Contents

1. Statement of Compliance 4
2. Administration Data 6
3. Guidance Applied 6
4. Equipment Under Test (EUT) Information 7
4.1 General Information 7
4.2 General LTE SAR Test and Reporting Considerations 9
4.3 General 5G NR SAR Test and Reporting Considerations 12
5. Proximity Sensor Triggering Test 13
6. RF Exposure Limits 15
6.1 Uncontrolled Environment 15
6.2 Controlled Environment 15
7. Specific Absorption Rate (SAR) 16
7.1 Introduction 16
7.2 SAR Definition 16
8. System Description and Setup 17
8.1 E-Field Probe 18
8.2 Data Acquisition Electronics (DAE) 18
8.3 Phantom 19
8.4 Device Holder 20
9. Measurement Procedures 21
9.1 Spatial Peak SAR Evaluation 21
9.2 Power Reference Measurement 22
9.3 Area Scan 22
9.4 Zoom Scan 23
9.5 Volume Scan Procedures 23
9.6 Power Drift Monitoring 23
10. Test Equipment List 24
11. System Verification 25
11.1 Tissue Simulating Liquids 25
11.2 Tissue Verification 26
11.3 System Performance Check Results 27
12. RF Exposure Positions 29
12.1 Ear and handset reference point 29
12.2 Definition of the cheek position 30
12.3 Definition of the tilt position 31
12.4 Body Worn Accessory 32
12.5 Product Specific 10g SAR Exposure 33
12.6 Wireless Router 33
13. Conducted RF Output Power (Unit: dBm) 34
14. Antenna Location 49
15. SAR Test Results 50
15.1 Head SAR 53
15.2 Hotspot SAR 59
15.3 Body Worn Accessory SAR 66
15.4 Product specific 10g SAR 71
15.5 Repeated SAR Measurement 75
16. Simultaneous Transmission Analysis 76
16.1 Head Exposure Conditions 77
16.2 Hotspot Exposure Conditions 80
16.3 Body-Worn Accessory Exposure Conditions 85
16.4 Product specific 10g SAR Exposure Conditions 87
16.5 SPLSR Evaluation and Analysis 91
17. Uncertainty Assessment 99
18. References 100
Appendix A. Plots of System Performance Check
Appendix B. Plots of High SAR Measurement
Appendix C. DASY Calibration Certificate
Appendix D. Test Setup Photos
Appendix E. Conducted RF Output Power Table



1. Statement of Compliance

The maximum results of Specific Absorption Rate (SAR) found during testing for **Motorola Mobility LLC, Mobile Cellular Phone, XT2223-2**, are as follows.

Highest 1g SAR Summary						
Equipment Class	Frequency Band		Head (Separation 0mm)	Hotspot (Separation 5mm)	Body-worn (Separation 5mm)	Highest Simultaneous Transmission 1g SAR (W/kg)
			1g SAR (W/kg)			
Licensed	GSM	GSM850	0.37	1.28	1.28	1.59
		GSM1900	<0.10	1.23	1.23	
	WCDMA	WCDMA II	0.11	1.41	1.41	
		WCDMA IV	0.21	1.44	1.43	
		WCDMA V	0.56	1.39	1.39	
	LTE	LTE Band 2	0.48	1.30	1.30	
		LTE Band 7	0.54	1.40	1.40	
		LTE Band 12/17	0.23	0.56	0.56	
		LTE Band 13	0.19	0.43	0.43	
		LTE Band 5/26	0.58	1.33	1.33	
		LTE Band 38/41	0.37	1.26	1.26	
		LTE Band 42	1.10	1.02	1.02	
		LTE Band 4/66	0.55	1.39	1.27	
	5G NR	FR1 n5	0.36	0.57	0.57	
		FR1 n7	0.43	1.35	1.35	
		FR1 n66	0.12	0.59	0.57	
FR1 n78		0.78	1.08	1.08		
DTS	WLAN	2.4GHz WLAN	1.15	1.13	1.13	1.58
NII		5GHz WLAN	1.09	0.13	1.11	1.59
DSS	Bluetooth	Bluetooth	0.15	0.19	0.19	1.59

Highest 10g SAR Summary				
Equipment Class	Frequency Band		Product Specific 10g SAR (W/kg) (Separation 0mm)	Highest Simultaneous Transmission 10g SAR (W/kg)
Licensed	GSM	GSM1900	2.41	3.70
		WCDMA	WCDMA II	
	WCDMA IV		3.28	
	WCDMA V		2.61	
	LTE	LTE Band 2	3.23	
		LTE Band 7	3.28	
		LTE Band 5/26	0.77	
		LTE Band 38/41	3.08	
		LTE Band 42	1.66	
	5G NR	LTE Band 4/66	3.37	
		FR1 n7	3.28	
FR1 n66		1.40		
NII	WLAN	FR1 n78	2.19	
		5GHz WLAN	1.81	
Date of Testing:			2022/3/21~ 2022/4/13	

Remark:

- This device supports LTE B4 / B17 / B38 and B66 / B12 / B41. Since the supported frequency span for LTE B4 / B17 / B38 falls completely within the supports frequency span for LTE B66 / B12 / B41, both LTE bands have the same target power, and both LTE bands share the same transmission path; therefore, SAR was only assessed for LTE B66 / B12 / B41.



Declaration of Conformity:

The test results with all measurement uncertainty excluded are presented in accordance with the regulation limits or requirements declared by manufacturers.

Comments and Explanations:

The declared of product specification for EUT presented in the report are provided by the manufacturer, and the manufacturer takes all the responsibilities for the accuracy of product specification.

This device is in compliance with Specific Absorption Rate (SAR) for general population/uncontrolled exposure limits (1.6 W/kg for Partial-Body 1g SAR, 4.0 W/kg for Product Specific 10g SAR) specified in FCC 47 CFR part 2 (2.1093) and ANSI/IEEE C95.1-1992, and had been tested in accordance with the measurement methods and procedures specified in IEEE 1528-2013 and FCC KDB publications.



2. Administration Data

Sporton International Inc. (Kunshan) is accredited to ISO/IEC 17025:2017 by American Association for Laboratory Accreditation with Certificate Number 5145.02.

Testing Laboratory			
Test Firm	Sporton International Inc. (Kunshan)		
Test Site Location	No. 1098, Pengxi North Road, Kunshan Economic Development Zone Jiangsu Province 215300 People's Republic of China TEL : +86-512-57900158 FAX : +86-512-57900958		
Test Site No.	Sporton Site No.	FCC Designation No.	FCC Test Firm Registration No.
	SAR03-KS	CN1257	314309

Applicant	
Company Name	Motorola Mobility LLC
Address	222 W,Merchandise Mart Plaza, Chicago IL 60654 USA

Manufacturer	
Company Name	Motorola Mobility LLC
Address	222 W,Merchandise Mart Plaza, Chicago IL 60654 USA

3. Guidance Applied

The Specific Absorption Rate (SAR) testing specification, method, and procedure for this device is in accordance with the following standards:

- FCC 47 CFR Part 2 (2.1093)
- ANSI/IEEE C95.1-1992
- IEEE 1528-2013
- FCC KDB 865664 D01 SAR Measurement 100 MHz to 6 GHz v01r04
- FCC KDB 865664 D02 SAR Reporting v01r02
- FCC KDB 447498 D01 General RF Exposure Guidance v06
- FCC KDB 648474 D04 SAR Evaluation Considerations for Wireless Handsets v01r03
- FCC KDB 248227 D01 802.11 Wi-Fi SAR v02r02
- FCC KDB 616217 D04 SAR for laptop and tablets v01r02
- FCC KDB 941225 D01 3G SAR Procedures v03r01
- FCC KDB 941225 D05 SAR for LTE Devices v02r05
- FCC KDB 941225 D05A Rel.10 LTE SAR Test Guidance v01r02
- FCC KDB 941225 D06 Hotspot Mode SAR v02r01



4. Equipment Under Test (EUT) Information

4.1 General Information

Product Feature & Specification	
Equipment Name	Mobile Cellular Phone
Brand Name	Motorola
Model Name	XT2223-2
FCC ID	IHDT56AE4
IMEI Code	IMEI 1 : 356081330020181 IMEI 2 : 356081330020199
Wireless Technology and Frequency Range	GSM850: 824 MHz ~ 849 MHz GSM1900: 1850 MHz ~ 1910 MHz WCDMA Band II: 1850 MHz ~ 1910 MHz WCDMA Band IV: 1710 MHz ~ 1755 MHz WCDMA Band V: 824 MHz ~ 849 MHz LTE Band 2: 1850 MHz ~ 1910 MHz LTE Band 4: 1710 MHz ~ 1755 MHz LTE Band 5: 824 MHz ~ 849 MHz LTE Band 7: 2500 MHz ~ 2570 MHz LTE Band 12: 699 MHz ~ 716 MHz LTE Band 13: 777 MHz ~ 787 MHz LTE Band 17: 704 MHz ~ 716 MHz LTE Band 26: 814 MHz ~ 849 MHz LTE Band 38: 2570 MHz ~ 2620 MHz LTE Band 41: 2496 MHz ~ 2690 MHz LTE Band 42: 3450 MHz ~ 3550 MHz LTE Band 66: 1710 MHz ~ 1780 MHz 5G NR n5: 824 MHz ~ 849 MHz 5G NR n7 : 2500 MHz ~ 2570 MHz 5G NR n66: 1710 MHz ~ 1780 MHz 5G NR n78: 3450 MHz ~ 3550 MHz WLAN 2.4GHz Band: 2412 MHz ~ 2462 MHz WLAN 5.2GHz Band: 5180 MHz ~ 5240 MHz WLAN 5.3GHz Band: 5260 MHz ~ 5320 MHz WLAN 5.5GHz Band: 5500 MHz ~ 5700 MHz WLAN 5.8GHz Band: 5745 MHz ~ 5825 MHz Bluetooth: 2402 MHz ~ 2480 MHz NFC: 13.56 MHz
Mode	GSM/GPRS/EGPRS RMC/AMR 12.2Kbps HSDPA HSUPA DC-HSDPA HSPA+(16QAM uplink is supported) LTE: QPSK, 16QAM, 64QAM, 256QAM 5G NR : CP-OFDM / DFT-s-OFDM, PI/2 BPSK, QPSK, 16QAM, 64QAM, 256QAM WLAN 2.4GHz 802.11b/g/n HT20/HT40 WLAN 5GHz 802.11a/n HT20/HT40 WLAN 5GHz 802.11ac VHT20/VHT40/VHT80 Bluetooth BR/EDR/LE NFC: ASK
HW Version	DVT2
SW Version	S1SS32.31
GSM / (E)GPRS Transfer mode	Class B – EUT cannot support Packet Switched and Circuit Switched Network simultaneously but can automatically switch between Packet and Circuit Switched Network.
EUT Stage	Identical Prototype
Remark:	1. This device supports VoIP in GPRS, EGPRS, WCDMA and LTE (e.g. for 3rd-party VoIP), LTE supports VoLTE operation.



2. This device 2.4GHz WLAN support hotspot operation and Bluetooth support tethering applications.
3. This device 5.2GHz WLAN/5.8GHz WLAN support hotspot operation, and 5.2GHz WLAN/5.8GHz WLAN supports WiFi Direct (GC/GO), and 5.3GHz / 5.5GHz supports WiFi Direct (GC only).
4. This device does not support DTM operation and supports GPRS/EGPRS mode up to multi-slot class 12.
5. There are two different types of EUT. They are single SIM card mobile and dual SIM card mobile. The others are the same including circuit design, PCB board, structure and all components. It is special to declare. After pre-scan two types of EUT, we found test result of the sample that dual SIM was the worst, so we chose single dual SIM mobile to perform all tests.
6. For dual SIM card mobile has two SIM slots and supports dual SIM dual standby. The WWAN radio transmission will be enabled by either one SIM at a time (single active). After pre-scan two SIM cards power, we found test result of the SIM1 was the worse, so we chose SIM1 slot to perform all tests.
7. The device implements Proximity sensors/receiver detect mechanism/hotspot trigger reduced power for the power management for SAR compliance at different exposure conditions (head, body-worn, hotspot, extremity). The device will invoke corresponding work scenarios power level, which are provided in the operational description. And the device will invoke corresponding work scenarios power level base on frequency bands/antennas, which can refer to power table at appendix E.
8. This product has four kinds of earphone options only different is manufacturer, therefore RF exposure evaluation was selected earphone 1 performed SAR testing.
9. For WLAN when transmit simultaneous with WWAN, power reduction will be activated to head and Handheld. For WLAN when transmit simultaneous with WWAN and Proximity sensors trigger, power reduction will be activated to body-worn.
10. For some WWAN bands, sensor on reduced power level is higher than hotspot reduced power level, so front/back sensor on SAR can represent hotspot conservatively.
11. For 5G NR test, using FTM (Factory Test Mode) to perform SAR with default 100% transmission.
12. NSA and SA mode should perform SAR separately. For the maximum power of NSA mode is the same as SA total power level, so SA SAR can represent NSA mode SAR.
13. 5G NR NSA mode, the power level is the same as 5G NR SA mode, so 5G NR NSA mode and SA mode power table only show one time.
14. 5G NR EN-DC mode, standalone SAR performed for 5G NR band with the maximum power, EN-DC SAR summed 5G NR standalone SAR and LTE standalone SAR , the result of EN-DC SAR is more conservatively.
15. 5G NR supports CP-OFDM and DFT-s-OFDM modulation, for DFT-s-OFDM power is higher than CP-OFDM, so only show DFT-s-OFDM power table and chose DFT-s-OFDM to perform SAR testing.
16. For DFT-s-OFDM and CP-OFDM output power measurement reduction, according to 38.101 maximum power reduction for the CP-OFDM mode will not higher than DFT-s-OFDM mode, therefore, CP-OFDM measurement is unnecessary.
17. This device supports 5G NR FR1 bands as following table, including NSA mode and SA mode. NSA and SA mode performed SAR separately.

<5G NR>

Mode	Band	Duplex	SCS(KHz)	Bandwidths(BW)
NSA	n5	FDD	15	5, 10, 15, 20
	n7	FDD	15	5, 10, 15, 20,25,30,40
	n66	FDD	15	5, 10, 15, 20,30,40
	n78	TDD	30	20, 30, 40, 50, 60, 70, 80, 90, 100
SA	n7	FDD	15	5, 10, 15, 20,25,30,40
	n78	TDD	30	20, 30, 40, 50, 60, 70, 80, 90, 100



4.2 General LTE SAR Test and Reporting Considerations

Summarized necessary items addressed in KDB 941225 D05 v02r05																																																															
FCC ID	IHDT56AE4																																																														
Equipment Name	Mobile Cellular Phone																																																														
Operating Frequency Range of each LTE transmission band	LTE Band 2: 1850 MHz ~ 1910 MHz LTE Band 4: 1710 MHz ~ 1755 MHz LTE Band 5: 824 MHz ~ 849 MHz LTE Band 7: 2500 MHz ~ 2570 MHz LTE Band 12: 699 MHz ~ 716 MHz LTE Band 13: 777 MHz ~ 787 MHz LTE Band 17: 704 MHz ~ 716 MHz LTE Band 26: 814 MHz ~ 849 MHz LTE Band 38: 2570 MHz ~ 2620 MHz LTE Band 41: 2496 MHz ~ 2690 MHz LTE Band 42: 3550 MHz ~ 3600 MHz LTE Band 66: 1710 MHz ~ 1780 MHz																																																														
Channel Bandwidth	LTE Band 2: 1.4MHz, 3MHz, 5MHz, 10MHz, 15MHz, 20MHz LTE Band 4: 1.4MHz, 3MHz, 5MHz, 10MHz, 15MHz, 20MHz LTE Band 5: 1.4MHz, 3MHz, 5MHz, 10MHz LTE Band 7: 5MHz, 10MHz, 15MHz, 20MHz LTE Band 12: 1.4MHz, 3MHz, 5MHz, 10MHz LTE Band 13: 5MHz, 10MHz LTE Band 17: 5MHz, 10MHz LTE Band 26: 1.4MHz, 3MHz, 5MHz, 10MHz, 15MHz LTE Band 38: 5MHz, 10MHz, 15MHz, 20MHz LTE Band 41: 5MHz, 10MHz, 15MHz, 20MHz LTE Band 42: 5MHz, 10MHz, 15MHz, 20MHz LTE Band 66: 1.4MHz, 3MHz, 5MHz, 10MHz, 15MHz, 20MHz																																																														
uplink modulations used	QPSK / 16QAM / 64QAM / 256QAM																																																														
LTE Voice / Data requirements	Voice and Data																																																														
LTE Release Version	R15, Cat18																																																														
CA Support	Supported, Uplink and Downlink																																																														
LTE MPR permanently built-in by design	<p>Table 6.2.3-1: Maximum Power Reduction (MPR) for Power Class 1, 2 and 3</p> <table border="1"> <thead> <tr> <th rowspan="2">Modulation</th> <th colspan="6">Channel bandwidth / Transmission bandwidth (N_{RB})</th> <th rowspan="2">MPR (dB)</th> </tr> <tr> <th>1.4 MHz</th> <th>3.0 MHz</th> <th>5 MHz</th> <th>10 MHz</th> <th>15 MHz</th> <th>20 MHz</th> </tr> </thead> <tbody> <tr> <td>QPSK</td> <td>> 5</td> <td>> 4</td> <td>> 8</td> <td>> 12</td> <td>> 16</td> <td>> 18</td> <td>≤ 1</td> </tr> <tr> <td>16 QAM</td> <td>≤ 5</td> <td>≤ 4</td> <td>≤ 8</td> <td>≤ 12</td> <td>≤ 16</td> <td>≤ 18</td> <td>≤ 1</td> </tr> <tr> <td>16 QAM</td> <td>> 5</td> <td>> 4</td> <td>> 8</td> <td>> 12</td> <td>> 16</td> <td>> 18</td> <td>≤ 2</td> </tr> <tr> <td>64 QAM</td> <td>≤ 5</td> <td>≤ 4</td> <td>≤ 8</td> <td>≤ 12</td> <td>≤ 16</td> <td>≤ 18</td> <td>≤ 2</td> </tr> <tr> <td>64 QAM</td> <td>> 5</td> <td>> 4</td> <td>> 8</td> <td>> 12</td> <td>> 16</td> <td>> 18</td> <td>≤ 3</td> </tr> <tr> <td>256 QAM</td> <td colspan="6">≥ 1</td> <td>≤ 5</td> </tr> </tbody> </table>	Modulation	Channel bandwidth / Transmission bandwidth (N_{RB})						MPR (dB)	1.4 MHz	3.0 MHz	5 MHz	10 MHz	15 MHz	20 MHz	QPSK	> 5	> 4	> 8	> 12	> 16	> 18	≤ 1	16 QAM	≤ 5	≤ 4	≤ 8	≤ 12	≤ 16	≤ 18	≤ 1	16 QAM	> 5	> 4	> 8	> 12	> 16	> 18	≤ 2	64 QAM	≤ 5	≤ 4	≤ 8	≤ 12	≤ 16	≤ 18	≤ 2	64 QAM	> 5	> 4	> 8	> 12	> 16	> 18	≤ 3	256 QAM	≥ 1						≤ 5
Modulation	Channel bandwidth / Transmission bandwidth (N_{RB})						MPR (dB)																																																								
	1.4 MHz	3.0 MHz	5 MHz	10 MHz	15 MHz	20 MHz																																																									
QPSK	> 5	> 4	> 8	> 12	> 16	> 18	≤ 1																																																								
16 QAM	≤ 5	≤ 4	≤ 8	≤ 12	≤ 16	≤ 18	≤ 1																																																								
16 QAM	> 5	> 4	> 8	> 12	> 16	> 18	≤ 2																																																								
64 QAM	≤ 5	≤ 4	≤ 8	≤ 12	≤ 16	≤ 18	≤ 2																																																								
64 QAM	> 5	> 4	> 8	> 12	> 16	> 18	≤ 3																																																								
256 QAM	≥ 1						≤ 5																																																								
LTE A-MPR	In the base station simulator configuration, Network Setting value is set to NS_01 to disable A-MPR during SAR testing and the LTE SAR tests was transmitting on all TTI frames (Maximum TTI)																																																														
Spectrum plots for RB configuration	A properly configured base station simulator was used for the SAR and power measurement; therefore, spectrum plots for each RB allocation and offset configuration are not included in the SAR report.																																																														
Power reduction applied to satisfy SAR compliance	Yes, when operating in Proximity sensors/receiver/hotspot detect mechanism, head/body-worn /hotspot/extremity will trigger reduced power for some bands applied to satisfy SAR compliance, the detail please referred to section 13.																																																														
LTE Carrier Aggregation Combinations	Inter-Band and Intra-Band possible combinations and the detail power verification please referred to section 13.																																																														
LTE Carrier Aggregation Additional Information	1. This device supports LTE Carrier Aggregation (CA) in the uplink for intra-band and inter-band with two component carriers in the uplink. SAR Measurements and conducted powers were evaluated per FCC Guidance. 2. This device supports maximum of 4 carriers in the downlink and 2 carriers in the uplink.																																																														



Transmission (H, M, L) channel numbers and frequencies in each LTE band												
LTE Band 2												
	Bandwidth 1.4 MHz		Bandwidth 3 MHz		Bandwidth 5 MHz		Bandwidth 10 MHz		Bandwidth 15 MHz		Bandwidth 20 MHz	
	Ch. #	Freq. (MHz)	Ch. #	Freq. (MHz)	Ch. #	Freq. (MHz)	Ch. #	Freq. (MHz)	Ch. #	Freq. (MHz)	Ch. #	Freq. (MHz)
L	18607	1850.7	18615	1851.5	18625	1852.5	18650	1855	18675	1857.5	18700	1860
M	18900	1880	18900	1880	18900	1880	18900	1880	18900	1880	18900	1880
H	19193	1909.3	19185	1908.5	19175	1907.5	19150	1905	19125	1902.5	19100	1900
LTE Band 4												
	Bandwidth 1.4 MHz		Bandwidth 3 MHz		Bandwidth 5 MHz		Bandwidth 10 MHz		Bandwidth 15 MHz		Bandwidth 20 MHz	
	Ch. #	Freq. (MHz)	Ch. #	Freq. (MHz)	Ch. #	Freq. (MHz)	Ch. #	Freq. (MHz)	Ch. #	Freq. (MHz)	Ch. #	Freq. (MHz)
L	19957	1710.7	19965	1711.5	19975	1712.5	20000	1715	20025	1717.5	20050	1720
M	20175	1732.5	20175	1732.5	20175	1732.5	20175	1732.5	20175	1732.5	20175	1732.5
H	20393	1754.3	20385	1753.5	20375	1752.5	20350	1750	20325	1747.5	20300	1745
LTE Band 5												
	Bandwidth 1.4 MHz		Bandwidth 3 MHz		Bandwidth 5 MHz		Bandwidth 10 MHz		Bandwidth 15 MHz		Bandwidth 20 MHz	
	Ch. #	Freq. (MHz)	Ch. #	Freq. (MHz)	Ch. #	Freq. (MHz)	Ch. #	Freq. (MHz)	Ch. #	Freq. (MHz)	Ch. #	Freq. (MHz)
L	20407	824.7	20415	825.5	20425	826.5	20450	829	20450	829	20450	829
M	20525	836.5	20525	836.5	20525	836.5	20525	836.5	20525	836.5	20525	836.5
H	20643	848.3	20635	847.5	20625	846.5	20600	844	20600	844	20600	844
LTE Band 7												
	Bandwidth 5 MHz		Bandwidth 10 MHz		Bandwidth 15 MHz		Bandwidth 20 MHz		Bandwidth 15 MHz		Bandwidth 20 MHz	
	Ch. #	Freq. (MHz)	Ch. #	Freq. (MHz)	Ch. #	Freq. (MHz)	Ch. #	Freq. (MHz)	Ch. #	Freq. (MHz)	Ch. #	Freq. (MHz)
L	20775	2502.5	20800	2505	20825	2507.5	20850	2510	20850	2510	20850	2510
M	21100	2535	21100	2535	21100	2535	21100	2535	21100	2535	21100	2535
H	21425	2567.5	21400	2565	21375	2562.5	21350	2560	21350	2560	21350	2560
LTE Band 12												
	Bandwidth 1.4 MHz		Bandwidth 3 MHz		Bandwidth 5 MHz		Bandwidth 10 MHz		Bandwidth 15 MHz		Bandwidth 20 MHz	
	Ch. #	Freq. (MHz)	Ch. #	Freq. (MHz)	Ch. #	Freq. (MHz)	Ch. #	Freq. (MHz)	Ch. #	Freq. (MHz)	Ch. #	Freq. (MHz)
L	23017	699.7	23025	700.5	23035	701.5	23060	704	23060	704	23060	704
M	23095	707.5	23095	707.5	23095	707.5	23095	707.5	23095	707.5	23095	707.5
H	23173	715.3	23165	714.5	23155	713.5	23130	711	23130	711	23130	711
LTE Band 13												
	Bandwidth 5 MHz				Bandwidth 10 MHz				Bandwidth 10 MHz			
	Channel #		Freq.(MHz)		Channel #		Freq.(MHz)		Channel #		Freq.(MHz)	
L	23205		779.5		23230		782		23230		782	
M	23230		782		23230		782		23230		782	
H	23255		784.5		23230		782		23230		782	
LTE Band 17												
	Bandwidth 5 MHz				Bandwidth 10 MHz				Bandwidth 10 MHz			
	Channel #		Freq.(MHz)		Channel #		Freq.(MHz)		Channel #		Freq.(MHz)	
L	23755		706.5		23780		709		23780		709	
M	23790		710		23790		710		23790		710	
H	23825		713.5		23800		711		23800		711	
LTE Band 26												
	Bandwidth 1.4 MHz		Bandwidth 3 MHz		Bandwidth 5 MHz		Bandwidth 10 MHz		Bandwidth 15 MHz		Bandwidth 20 MHz	
	Ch. #	Freq. (MHz)	Ch. #	Freq. (MHz)	Ch. #	Freq. (MHz)	Ch. #	Freq. (MHz)	Ch. #	Freq. (MHz)	Ch. #	Freq. (MHz)
L	26697	814.7	26705	815.5	26715	816.5	26740	819	26765	821.5	26765	821.5
M	26865	831.5	26865	831.5	26865	831.5	26865	831.5	26865	831.5	26865	831.5
H	27033	848.3	27025	847.5	27015	846.5	26990	844	26965	841.5	26965	841.5
LTE Band 38												
	Bandwidth 5 MHz		Bandwidth 10 MHz		Bandwidth 15 MHz		Bandwidth 20 MHz		Bandwidth 15 MHz		Bandwidth 20 MHz	
	Ch. #	Freq. (MHz)	Ch. #	Freq. (MHz)	Ch. #	Freq. (MHz)	Ch. #	Freq. (MHz)	Ch. #	Freq. (MHz)	Ch. #	Freq. (MHz)
L	37775	2572.5	37800	2575	37825	2577.5	37850	2580	37850	2580	37850	2580
M	38000	2595	38000	2595	38000	2595	38000	2595	38000	2595	38000	2595



H	38225	2617.5	38200	2615	38175	2612.5	38150	2610				
LTE Band 41												
	Bandwidth 5 MHz		Bandwidth 10 MHz		Bandwidth 15 MHz		Bandwidth 20 MHz					
	Ch. #	Freq. (MHz)	Ch. #	Freq. (MHz)	Ch. #	Freq. (MHz)	Ch. #	Freq. (MHz)				
L	39675	2498.5	39700	2501	39725	2503.5	39750	2506				
LM	40148	2545.8	40160	2547	40173	2548.3	40185	2549.5				
M	40620	2593	40620	2593	40620	2593	40620	2593				
HM	41093	2640.3	41080	2639	41068	2637.8	41055	2636.5				
H	41565	2687.5	41540	2685	41515	2682.5	41490	2680				
LTE Band 42												
	Bandwidth 5 MHz		Bandwidth 10 MHz		Bandwidth 15 MHz		Bandwidth 20 MHz					
	Ch. #	Freq. (MHz)	Ch. #	Freq. (MHz)	Ch. #	Freq. (MHz)	Ch. #	Freq. (MHz)				
L	42115	3452.5	42140	3455	42165	3457.5	42190	3460				
M	42590	3500	42590	3500	42590	3500	42590	3500				
H	43065	3547.5	43040	3545	43015	3542.5	42990	3540				
LTE Band 66												
	Bandwidth 1.4 MHz		Bandwidth 3 MHz		Bandwidth 5 MHz		Bandwidth 10 MHz		Bandwidth 15 MHz		Bandwidth 20 MHz	
	Ch. #	Freq. (MHz)	Ch. #	Freq. (MHz)	Ch. #	Freq. (MHz)	Ch. #	Freq. (MHz)	Ch. #	Freq. (MHz)	Ch. #	Freq. (MHz)
L	131979	1710.7	131987	1711.5	131997	1712.5	132022	1715	132047	1717.5	132072	1720
M	132322	1745	132322	1745	132322	1745	132322	1745	132322	1745	132322	1745
H	132665	1779.3	132657	1778.5	132647	1777.5	132622	1775	132597	1772.5	132572	1770



4.3 General 5G NR SAR Test and Reporting Considerations

5G NR Information	
Operating Frequency Range of each 5G NR transmission band	5G NR n5: 824 MHz ~ 849 MHz 5G NR n7 : 2500 MHz ~ 2570 MHz 5G NR n66: 1710 MHz ~ 1780 MHz 5G NR n78: 3450 MHz ~ 3550 MHz
Channel Bandwidth	5G NR n5: 5MHz, 10MHz, 15MHz, 20MHz 5G NR n7: 5MHz, 10MHz, 15MHz, 20MHz, 25MHz, 30MHz, 40MHz 5G NR n66: 5MHz, 10MHz, 15MHz, 20MHz, 30MHz, 40MHz 5G NR n78: 20MHz, 30MHz, 40MHz, 50MHz, 60MHz, 70MHz, 80MHz, 90MHz, 100MHz
SCS	FDD: SCS15KHz, TDD: SCS30KHz
uplink modulations used	DFT-s-OFDM: PI/2 BPSK / QPSK / 16QAM / 64QAM / 256QAM CP-OFDM: QPSK / 16QAM / 64QAM / 256QAM
A-MPR (Additional MPR) disabled for SAR Testing?	Yes
LTE Anchor Bands for n5	LTE B7
LTE Anchor Bands for n7	LTE B2/5/66
LTE Anchor Bands for n66	LTE B2/5/7
LTE Anchor Bands for n78	LTE B2/4/7/66

Transmission (H, M, L) channel numbers and frequencies in each 5G NR band

NR Band 5								
	Bandwidth 5MHz		Bandwidth 10MHz		Bandwidth 15MHz		Bandwidth 20MHz	
	Ch. #	Freq. (MHz)	Ch. #	Freq. (MHz)	Ch. #	Freq. (MHz)	Ch. #	Freq. (MHz)
L	165300	826.5	165800	829	166300	831.5	166800	834
M	167300	836.5	167300	836.5	167300	836.5	167300	836.5
H	169300	846.5	168800	844	168300	841.5	167800	839

NR Band 7														
	Bandwidth 5MHz		Bandwidth 10MHz		Bandwidth 15MHz		Bandwidth 20MHz		Bandwidth 25MHz		Bandwidth 30MHz		Bandwidth 40MHz	
	Ch. #	Freq. (MHz)	Ch. #	Freq. (MHz)	Ch. #	Freq. (MHz)	Ch. #	Freq. (MHz)	Ch. #	Freq. (MHz)	Ch. #	Freq. (MHz)	Ch. #	Freq. (MHz)
L	500500	2502.5	501000	2505	501500	2507.5	502000	2510	502500	2512.5	503000	2515	504000	2520
M	507000	2535	507000	2535	507000	2535	507000	2535	507000	2535	507000	2535	507000	2535
H	513500	2567.5	513000	2565	512500	2562.5	512000	2560	511500	2557.5	511000	2555	510000	2550

NR Band 66													
	Bandwidth 5MHz		Bandwidth 10MHz		Bandwidth 15MHz		Bandwidth 20MHz		Bandwidth 30MHz		Bandwidth 40MHz		
	Ch. #	Freq. (MHz)	Ch. #	Freq. (MHz)	Ch. #	Freq. (MHz)	Ch. #	Freq. (MHz)	Ch. #	Freq. (MHz)	Ch. #	Freq. (MHz)	
L	342500	1712.5	343000	1715	343500	1717.5	344000	1720	345000	1725	346000	1730	
M	349000	1745	349000	1745	349000	1745	349000	1745	349000	1745	349000	1745	
H	355500	1777.5	355000	1775	354500	1772.5	354000	1770	353000	1765	352000	1760	

NR Band 78																		
	Bandwidth 20MHz		Bandwidth 30MHz		Bandwidth 40MHz		Bandwidth 50MHz		Bandwidth 60MHz		Bandwidth 70MHz		Bandwidth 80MHz		Bandwidth 90MHz		Bandwidth 100MHz	
	Ch. #	Freq. (MHz)	Ch. #	Freq. (MHz)	Ch. #	Freq. (MHz)	Ch. #	Freq. (MHz)	Ch. #	Freq. (MHz)	Ch. #	Freq. (MHz)	Ch. #	Freq. (MHz)	Ch. #	Freq. (MHz)	Ch. #	Freq. (MHz)
L	630668	3460.02	631000	3465	631334	3470.01	631668	3475.02	632000	3480	632334	3485.01	632668	3490.02	633000	3495		
M	633334	3500.01	633334	3500.01	633334	3500.01	633334	3500.01	633334	3500.01	633334	3500.01	633334	3500.01	633334	3500.01	633334	3500.01
H	636000	3540	635666	3534.99	635332	3529.98	635000	3525	634666	3519.99	634332	3514.98	634000	3510	633666	3504.99		

5. Proximity Sensor Triggering Test

<Proximity Sensor Triggering Distance>:

1. Proximity sensor triggering distance testing was performed according to the procedures outlined in KDB 616217 D04 section 6.2, and EUT moving further away from the flat phantom and EUT moving toward the flat phantom were both assessed and the tissue-equivalent medium for highest frequency (5825MHz) and lowest (835MHz) frequency was used for proximity sensor triggering testing.
2. Capacitive proximity sensors placed coincident with antenna elements at the top and bottom ends of the phone are utilized to determine when the device comes in proximity of the user's body at the front or back of the device.
3. The output power will reduce to body worn power level when top and bottom sensor pad be detected.
4. The sensors used to detect the proximity of the user's body at the front or back surface of the device use a detection threshold distance. The data shown in the sections below shows the distance(s). When front or back body worn condition is detected reduced power will be active.
5. The device employs proximity sensors also can detect the presence of the user's a finger or hand when handheld state at the front/back/top/bottom/left sides of the device. When front/back/top/bottom/left sides of handheld condition is detected reduced power will be active.
6. For verification of compliance of power reduction scheme, additional SAR testing with EUT transmitting at full RF power at a conservative trigger distance -1mm was performed:

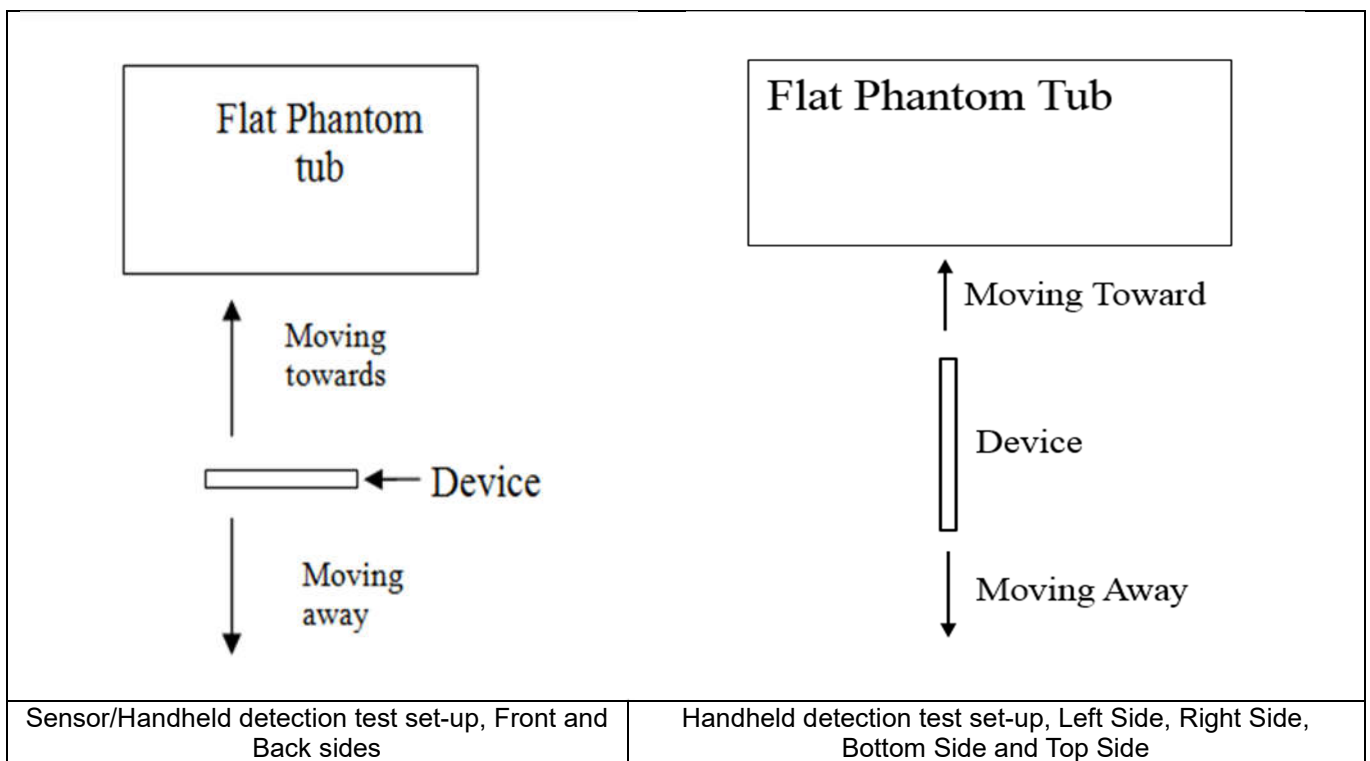

<P-Sensor>

Proximity Sensor Triggering Distance (mm)				
Position	Front		Back	
	Moving towards	Moving away	Moving towards	Moving away
Minimum	11	14	18	22

<Handheld for ANT0>

Proximity Sensor Triggering Distance (mm)								
Position	Front		Back		Left Side		Bottom Side	
	Moving towards	Moving away	Moving towards	Moving away	Moving towards	Moving away	Moving towards	Moving away
Minimum	5	4	14	17	6	9	9	15

<Handheld for ANT1>

Proximity Sensor Triggering Distance (mm)								
Position	Front		Back		Right Side		Bottom Side	
	Moving towards	Moving away	Moving towards	Moving away	Moving towards	Moving away	Moving towards	Moving away
Minimum	9	13	15	18	4	8	12	18

<Handheld for ANT4>

Proximity Sensor Triggering Distance (mm)								
Position	Front		Back		Left Side		Top Side	
	Moving towards	Moving away	Moving towards	Moving away	Moving towards	Moving away	Moving towards	Moving away
Minimum	4	8	9	13	4	7	9	14

<Handheld for ANT5>

Proximity Sensor Triggering Distance (mm)						
Position	Front		Back		Top Side	
	Moving towards	Moving away	Moving towards	Moving away	Moving towards	Moving away
Minimum	2	3	8	9	9	11

<Handheld for ANT6>

Proximity Sensor Triggering Distance (mm)								
Position	Front		Back		Right Side		Top Side	
	Moving towards	Moving away	Moving towards	Moving away	Moving towards	Moving away	Moving towards	Moving away
Minimum	10	8	15	18	5	8	11	16

6. RF Exposure Limits

6.1 Uncontrolled Environment

Uncontrolled Environments are defined as locations where there is the exposure of individuals who have no knowledge or control of their exposure. The general population/uncontrolled exposure limits are applicable to situations in which the general public may be exposed or in which persons who are exposed as a consequence of their employment may not be made fully aware of the potential for exposure or cannot exercise control over their exposure. Members of the general public would come under this category when exposure is not employment-related; for example, in the case of a wireless transmitter that exposes persons in its vicinity.

6.2 Controlled Environment

Controlled Environments are defined as locations where there is exposure that may be incurred by persons who are aware of the potential for exposure, (i.e. as a result of employment or occupation). In general, occupational/controlled exposure limits are applicable to situations in which persons are exposed as a consequence of their employment, who have been made fully aware of the potential for exposure and can exercise control over their exposure. The exposure category is also applicable when the exposure is of a transient nature due to incidental passage through a location where the exposure levels may be higher than the general population/uncontrolled limits, but the exposed person is fully aware of the potential for exposure and can exercise control over his or her exposure by leaving the area or by some other appropriate means.

Limits for Occupational/Controlled Exposure (W/kg)

Whole-Body	Partial-Body	Hands, Wrists, Feet and Ankles
0.4	8.0	20.0

Limits for General Population/Uncontrolled Exposure (W/kg)

Whole-Body	Partial-Body	Hands, Wrists, Feet and Ankles
0.08	1.6	4.0

Whole-Body SAR is averaged over the entire body, partial-body SAR is averaged over any 1gram of tissue defined as a tissue volume in the shape of a cube. SAR for hands, wrists, feet and ankles is averaged over any 10 grams of tissue defined as a tissue volume in the shape of a cube.

7. Specific Absorption Rate (SAR)

7.1 Introduction

SAR is related to the rate at which energy is absorbed per unit mass in an object exposed to a radio field. The SAR distribution in a biological body is complicated and is usually carried out by experimental techniques or numerical modeling. The standard recommends limits for two tiers of groups, occupational/controlled and general population/uncontrolled, based on a person's awareness and ability to exercise control over his or her exposure. In general, occupational/controlled exposure limits are higher than the limits for general population/uncontrolled.

7.2 SAR Definition

The SAR definition is the time derivative (rate) of the incremental energy (dW) absorbed by (dissipated in) an incremental mass (dm) contained in a volume element (dv) of a given density (ρ). The equation description is as below:

$$\text{SAR} = \frac{d}{dt} \left(\frac{dW}{dm} \right) = \frac{d}{dt} \left(\frac{dW}{\rho dv} \right)$$

SAR is expressed in units of Watts per kilogram (W/kg)

$$\text{SAR} = \frac{\sigma |E|^2}{\rho}$$

Where: σ is the conductivity of the tissue, ρ is the mass density of the tissue and E is the RMS electrical field strength.

8. System Description and Setup

The DASY5 system used for performing compliance tests consists of the following items:

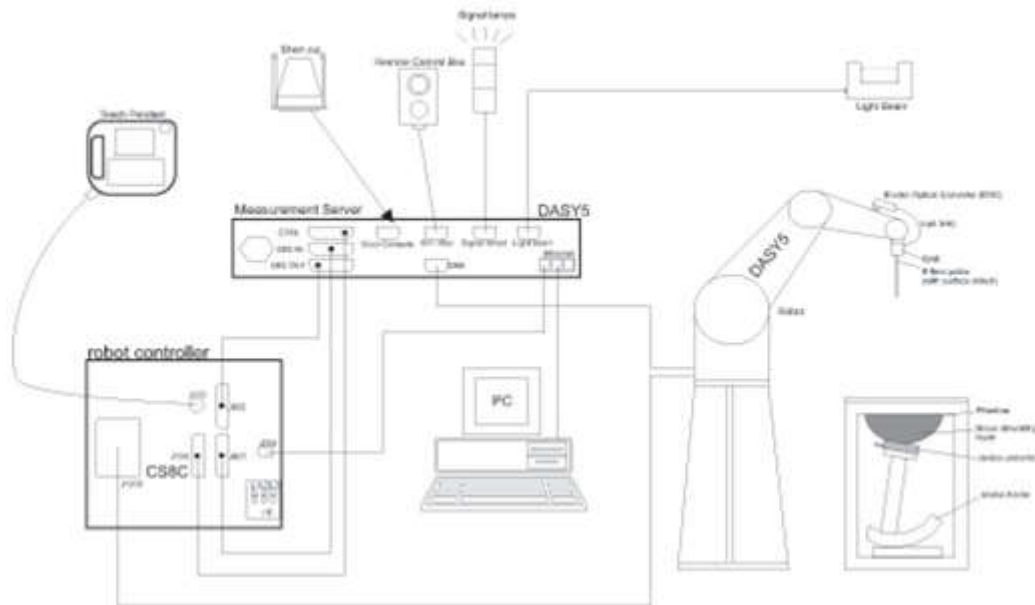

- A standard high precision 6-axis robot with controller, teach pendant and software. An arm extension for accommodating the data acquisition electronics (DAE).
- An isotropic Field probe optimized and calibrated for the targeted measurement.
- A data acquisition electronics (DAE) which performs the signal amplification, signal multiplexing, AD-conversion, offset measurements, mechanical surface detection, collision detection, etc. The unit is battery powered with standard or rechargeable batteries. The signal is optically transmitted to the EOC.
- The Electro-optical converter (EOC) performs the conversion from optical to electrical signals for the digital communication to the DAE. To use optical surface detection, a special version of the EOC is required. The EOC signal is transmitted to the measurement server.
- The function of the measurement server is to perform the time critical tasks such as signal filtering, control of the robot operation and fast movement interrupts.
- The Light Beam used is for probe alignment. This improves the (absolute) accuracy of the probe positioning.
- A computer running WinXP or Win10 and the DASY5 software.
- Remote control and teach pendant as well as additional circuitry for robot safety such as warning lamps, etc.
- The phantom, the device holder and other accessories according to the targeted measurement.

8.1 E-Field Probe

The SAR measurement is conducted with the dosimetric probe (manufactured by SPEAG).The probe is specially designed and calibrated for use in liquid with high permittivity. The dosimetric probe has special calibration in liquid at different frequency. This probe has a built in optical surface detection system to prevent from collision with phantom.

<EX3DV4 Probe>

Construction	Symmetric design with triangular core Built-in shielding against static charges PEEK enclosure material (resistant to organic solvents, e.g., DGBE)	
Frequency	10 MHz – >6 GHz Linearity: ±0.2 dB (30 MHz – 6 GHz)	
Directivity	±0.3 dB in TSL (rotation around probe axis) ±0.5 dB in TSL (rotation normal to probe axis)	
Dynamic Range	10 µW/g – >100 mW/g Linearity: ±0.2 dB (noise: typically <1 µW/g)	
Dimensions	Overall length: 337 mm (tip: 20 mm) Tip diameter: 2.5 mm (body: 12 mm) Typical distance from probe tip to dipole centers: 1 mm	

8.2 Data Acquisition Electronics (DAE)

The data acquisition electronics (DAE) consists of a highly sensitive electrometer-grade preamplifier with auto-zeroing, a channel and gain-switching multiplexer, a fast 16 bit AD-converter and a command decoder and control logic unit. Transmission to the measurement server is accomplished through an optical downlink for data and status information as well as an optical uplink for commands and the clock.

The input impedance of the DAE is 200 MOhm; the inputs are symmetrical and floating. Common mode rejection is above 80 dB.



Photo of DAE

8.3 Phantom

<SAM Twin Phantom>

Shell Thickness	2 ± 0.2 mm; Center ear point: 6 ± 0.2 mm	
Filling Volume	Approx. 25 liters	
Dimensions	Length: 1000 mm; Width: 500 mm; Height: adjustable feet	
Measurement Areas	Left Hand, Right Hand, Flat Phantom	

The bottom plate contains three pair of bolts for locking the device holder. The device holder positions are adjusted to the standard measurement positions in the three sections. A white cover is provided to tap the phantom during off-periods to prevent water evaporation and changes in the liquid parameters. On the phantom top, three reference markers are provided to identify the phantom position with respect to the robot.

<ELI Phantom>

Shell Thickness	2 ± 0.2 mm (sagging: <1%)	
Filling Volume	Approx. 30 liters	
Dimensions	Major ellipse axis: 600 mm Minor axis: 400 mm	

The ELI phantom is intended for compliance testing of handheld and body-mounted wireless devices in the frequency range of 30 MHz to 6 GHz. ELI4 is fully compatible with standard and all known tissue simulating liquids.

8.4 Device Holder

<Mounting Device for Hand-Held Transmitter>

In combination with the Twin SAM V5.0/V5.0c or ELI phantoms, the Mounting Device for Hand-Held Transmitters enables rotation of the mounted transmitter device to specified spherical coordinates. At the heads, the rotation axis is at the ear opening. Transmitter devices can be easily and accurately positioned according to IEC 62209-1, IEEE 1528, FCC, or other specifications. The device holder can be locked for positioning at different phantom sections (left head, right head, flat). And upgrade kit to Mounting Device to enable easy mounting of wider devices like big smart-phones, e-books, small tablets, etc. It holds devices with width up to 140 mm.



Mounting Device for Hand-Held Transmitters



Mounting Device Adaptor for Wide-Phones

<Mounting Device for Laptops and other Body-Worn Transmitters>

The extension is lightweight and made of POM, acrylic glass and foam. It fits easily on the upper part of the mounting device in place of the phone positioned. The extension is fully compatible with the SAM Twin and ELI phantoms.



Mounting Device for Laptops

9. Measurement Procedures

The measurement procedures are as follows:

<Conducted power measurement>

- (a) For WWAN power measurement, use base station simulator to configure EUT WWAN transmission in conducted connection with RF cable, at maximum power in each supported wireless interface and frequency band.
- (b) Read the WWAN RF power level from the base station simulator.
- (c) For WLAN/BT power measurement, use engineering software to configure EUT WLAN/BT continuously transmission, at maximum RF power in each supported wireless interface and frequency band
- (d) Connect EUT RF port through RF cable to the power meter, and measure WLAN/BT output power

<SAR measurement>

- (a) Use base station simulator to configure EUT WWAN transmission in radiated connection, and engineering software to configure EUT WLAN/BT continuously transmission, at maximum RF power, in the highest power channel.
- (b) Place the EUT in the positions as Appendix D demonstrates.
- (c) Set scan area, grid size and other setting on the DASY software.
- (d) Measure SAR results for the highest power channel on each testing position.
- (e) Find out the largest SAR result on these testing positions of each band
- (f) Measure SAR results for other channels in worst SAR testing position if the reported SAR of highest power channel is larger than 0.8 W/kg

According to the test standard, the recommended procedure for assessing the peak spatial-average SAR value consists of the following steps:

- (a) Power reference measurement
- (b) Area scan
- (c) Zoom scan
- (d) Power drift measurement

9.1 Spatial Peak SAR Evaluation

The procedure for spatial peak SAR evaluation has been implemented according to the test standard. It can be conducted for 1g and 10g, as well as for user-specific masses. The DASY software includes all numerical procedures necessary to evaluate the spatial peak SAR value.

The base for the evaluation is a "cube" measurement. The measured volume must include the 1g and 10g cubes with the highest averaged SAR values. For that purpose, the center of the measured volume is aligned to the interpolated peak SAR value of a previously performed area scan.

The entire evaluation of the spatial peak values is performed within the post-processing engine (SEMCAD). The system always gives the maximum values for the 1g and 10g cubes. The algorithm to find the cube with highest averaged SAR is divided into the following stages:

- (a) Extraction of the measured data (grid and values) from the Zoom Scan
- (b) Calculation of the SAR value at every measurement point based on all stored data (A/D values and measurement parameters)
- (c) Generation of a high-resolution mesh within the measured volume
- (d) Interpolation of all measured values from the measurement grid to the high-resolution grid
- (e) Extrapolation of the entire 3-D field distribution to the phantom surface over the distance from sensor to surface
- (f) Calculation of the averaged SAR within masses of 1g and 10g

9.2 Power Reference Measurement

The Power Reference Measurement and Power Drift Measurements are for monitoring the power drift of the device under test in the batch process. The minimum distance of probe sensors to surface determines the closest measurement point to phantom surface. This distance cannot be smaller than the distance of sensor calibration points to probe tip as defined in the probe properties.

9.3 Area Scan

The area scan is used as a fast scan in two dimensions to find the area of high field values, before doing a fine measurement around the hot spot. The sophisticated interpolation routines implemented in DASY software can find the maximum found in the scanned area, within a range of the global maximum. The range (in dB0 is specified in the standards for compliance testing. For example, a 2 dB range is required in IEEE standard 1528 and IEC 62209 standards, whereby 3 dB is a requirement when compliance is assessed in accordance with the ARIB standard (Japan), if only one zoom scan follows the area scan, then only the absolute maximum will be taken as reference. For cases where multiple maximums are detected, the number of zoom scans has to be increased accordingly.

Area scan parameters extracted from FCC KDB 865664 D01v01r04 SAR measurement 100 MHz to 6 GHz.

	≤ 3 GHz	> 3 GHz
Maximum distance from closest measurement point (geometric center of probe sensors) to phantom surface	5 ± 1 mm	$\frac{1}{2} \cdot \delta \cdot \ln(2) \pm 0.5$ mm
Maximum probe angle from probe axis to phantom surface normal at the measurement location	$30^\circ \pm 1^\circ$	$20^\circ \pm 1^\circ$
Maximum area scan spatial resolution: $\Delta x_{Area}, \Delta y_{Area}$	≤ 2 GHz: ≤ 15 mm $2 - 3$ GHz: ≤ 12 mm	$3 - 4$ GHz: ≤ 12 mm $4 - 6$ GHz: ≤ 10 mm
	When the x or y dimension of the test device, in the measurement plane orientation, is smaller than the above, the measurement resolution must be \leq the corresponding x or y dimension of the test device with at least one measurement point on the test device.	

9.4 Zoom Scan

Zoom scans are used to assess the peak spatial SAR values within a cubic averaging volume containing 1 gram and 10 gram of simulated tissue. The zoom scan measures points (refer to table below) within a cube whose base faces are centered on the maxima found in a preceding area scan job within the same procedure. When the measurement is done, the zoom scan evaluates the averaged SAR for 1 gram and 10 gram and displays these values next to the job's label.

Zoom scan parameters extracted from FCC KDB 865664 D01v01r04 SAR measurement 100 MHz to 6 GHz.

		≤ 3 GHz	> 3 GHz	
Maximum zoom scan spatial resolution: Δx_{Zoom} , Δy_{Zoom}		≤ 2 GHz: ≤ 8 mm 2 – 3 GHz: ≤ 5 mm*	3 – 4 GHz: ≤ 5 mm* 4 – 6 GHz: ≤ 4 mm*	
Maximum zoom scan spatial resolution, normal to phantom surface	uniform grid: $\Delta z_{Zoom}(n)$	≤ 5 mm	3 – 4 GHz: ≤ 4 mm 4 – 5 GHz: ≤ 3 mm 5 – 6 GHz: ≤ 2 mm	
	graded grid	$\Delta z_{Zoom}(1)$: between 1 st two points closest to phantom surface	≤ 4 mm	3 – 4 GHz: ≤ 3 mm 4 – 5 GHz: ≤ 2.5 mm 5 – 6 GHz: ≤ 2 mm
		$\Delta z_{Zoom}(n>1)$: between subsequent points	$\leq 1.5 \cdot \Delta z_{Zoom}(n-1)$	
Minimum zoom scan volume	x, y, z	≥ 30 mm	3 – 4 GHz: ≥ 28 mm 4 – 5 GHz: ≥ 25 mm 5 – 6 GHz: ≥ 22 mm	
Note: δ is the penetration depth of a plane-wave at normal incidence to the tissue medium; see draft standard IEEE P1528-2011 for details. * When zoom scan is required and the <i>reported</i> SAR from the <i>area scan based 1-g SAR estimation</i> procedures of KDB 447498 is ≤ 1.4 W/kg, ≤ 8 mm, ≤ 7 mm and ≤ 5 mm zoom scan resolution may be applied, respectively, for 2 GHz to 3 GHz, 3 GHz to 4 GHz and 4 GHz to 6 GHz.				

9.5 Volume Scan Procedures

The volume scan is used to assess overlapping SAR distributions for antennas transmitting in different frequency bands. It is equivalent to an oversized zoom scan used in standalone measurements. The measurement volume will be used to enclose all the simultaneous transmitting antennas. For antennas transmitting simultaneously in different frequency bands, the volume scan is measured separately in each frequency band. In order to sum correctly to compute the 1g aggregate SAR, the EUT remain in the same test position for all measurements and all volume scan use the same spatial resolution and grid spacing. When all volume scan were completed, the software, SEMCAD postprocessor can combine and subsequently superpose these measurement data to calculating the multiband SAR.

9.6 Power Drift Monitoring

All SAR testing is under the EUT install full charged battery and transmit maximum output power. In DASy measurement software, the power reference measurement and power drift measurement procedures are used for monitoring the power drift of EUT during SAR test. Both these procedures measure the field at a specified reference position before and after the SAR testing. The software will calculate the field difference in dB. If the power drifts more than 5%, the SAR will be retested.



10. Test Equipment List

Manufacturer	Name of Equipment	Type/Model	Serial Number	Calibration	
				Last Cal.	Due Date
SPEAG	750MHz System Validation Kit	D750V3	1087	2022/2/24	2023/2/23
SPEAG	835MHz System Validation Kit	D835V2	4d258	2020/5/7	2023/5/6
SPEAG	1750MHz System Validation Kit	D1750V2	1090	2022/2/24	2023/2/23
SPEAG	1900MHz System Validation Kit	D1900V2	5d170	2019/3/26	2022/3/24
SPEAG	2450MHz System Validation Kit	D2450V2	924	2020/9/2	2023/9/1
SPEAG	2600MHz System Validation Kit	D2600V2	1061	2020/11/26	2023/11/25
SPEAG	3500MHz System Validation Kit	D3500V2	1037	2020/11/25	2023/11/24
SPEAG	5000MHz System Validation Kit	D5GHzV2	1113	2019/9/24	2022/9/22
SPEAG	Data Acquisition Electronics	DAE4	1279	2021/9/21	2022/9/20
SPEAG	Dosimetric E-Field Probe	EX3DV4	7706	2022/1/20	2023/1/19
SPEAG	SAM Twin Phantom	SAM Twin	TP-2022	NCR	NCR
SPEAG	Phone Positioner	N/A	N/A	NCR	NCR
Anritsu	Radio Communication Analyzer	MT8821C	6201432831	2021/4/13	2022/4/12
Agilent	ENA Series Network Analyzer	E5071C	MY46106933	2021/7/31	2022/7/30
SPEAG	Dielectric Probe Kit	DAK-3.5	1138	2021/6/9	2022/6/8
Anritsu	Vector Signal Generator	MG3710A	6201682672	2022/1/6	2023/1/5
Rohde & Schwarz	Power Meter	NRVD	102081	2021/8/12	2022/8/11
Rohde & Schwarz	Power Sensor	NRV-Z5	100538	2021/8/12	2022/8/11
Rohde & Schwarz	Power Sensor	NRV-Z5	100539	2021/8/12	2022/8/11
R&S	CBT BLUETOOTH TESTER	CBT	101246	2021/4/12	2022/4/11
EXA	Spectrum Analyzer	FSV7	101631	2021/10/14	2022/10/13
FLUKE	DIGITAC THERMOMETER	51II	97240029	2021/10/23	2022/10/22
Testo	Thermo-Hygrometer	608-H1	1241332126	2022/1/6	2023/1/5
ARRA	Power Divider	A3200-2	N/A	Note 1	
Agilent	Dual Directional Coupler	778D	20500	Note 1	
Agilent	Dual Directional Coupler	11691D	MY48151020	Note 1	
MCL	Attenuation1	BW-S10W5+	N/A	Note 1	
MCL	Attenuation2	BW-S10W5+	N/A	Note 1	
MCL	Attenuation3	BW-S10W5+	N/A	Note 1	
BONN	POWER AMPLIFIER	BLMA 0830-3	087193A	Note 1	
BONN	POWER AMPLIFIER	BLMA 2060-2	087193B	Note 1	

Note:

1. Prior to system verification and validation, the path loss from the signal generator to the system check source and the power meter, which includes the amplifier, cable, attenuator and directional coupler, was measured by the network analyzer. The reading of the power meter was offset by the path loss difference between the path to the power meter and the path to the system check source to monitor the actual power level fed to the system check
2. Referring to KDB 865664 D01v01r04, the dipole calibration interval can be extended to 3 years with justification. The dipoles are also not physically damaged, or repaired during the interval.
3. The justification data of dipole can be found in appendix C. The return loss is < -20dB, within 20% of prior calibration, the impedance is within 5 ohm of prior calibration.

11. System Verification

11.1 Tissue Simulating Liquids

For the measurement of the field distribution inside the SAM phantom with DASY, the phantom must be filled with around 25 liters of homogeneous body tissue simulating liquid. For head SAR testing, the liquid height from the ear reference point (ERP) of the phantom to the liquid top surface is larger than 15 cm, which is shown in Fig. 11.1. For body SAR testing, the liquid height from the center of the flat phantom to the liquid top surface is larger than 15 cm, which is shown in Fig. 11.2.

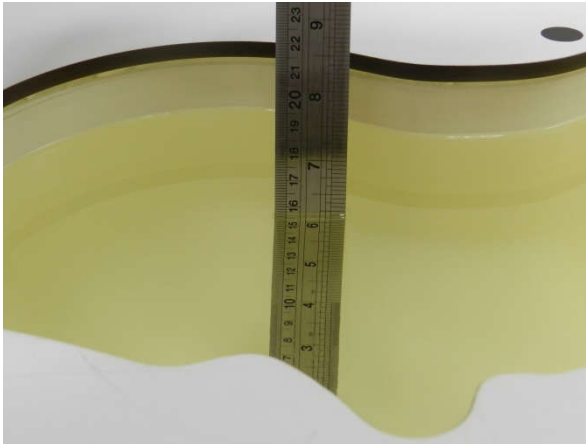

Fig 11.1 Photo of Liquid Height for Head SAR

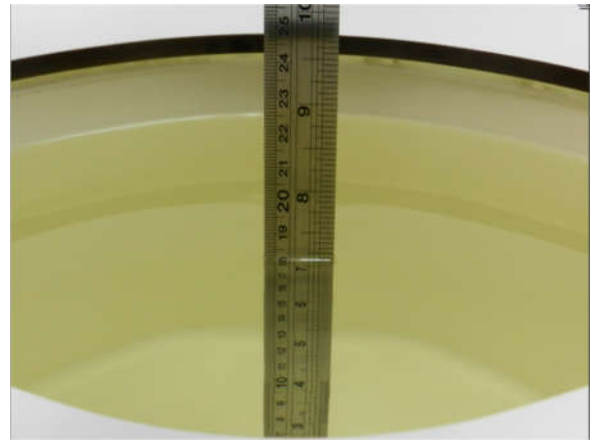

Fig 11.2 Photo of Liquid Height for Body SAR



11.2 Tissue Verification

The following tissue formulations are provided for reference only as some of the parameters have not been thoroughly verified. The composition of ingredients may be modified accordingly to achieve the desired target tissue parameters required for routine SAR evaluation.

Frequency (MHz)	Water (%)	Sugar (%)	Cellulose (%)	Salt (%)	Preventol (%)	DGBE (%)	Conductivity (σ)	Permittivity (ε _r)
For Head								
750	41.1	57.0	0.2	1.4	0.2	0	0.89	41.9
835	40.3	57.9	0.2	1.4	0.2	0	0.90	41.5
1800, 1900, 2000	55.2	0	0	0.3	0	44.5	1.40	40.0
2450	55.0	0	0	0	0	45.0	1.80	39.2
2600	54.8	0	0	0.1	0	45.1	1.96	39.0

Simulating Liquid for 5GHz, Manufactured by SPEAG

Ingredients	(% by weight)
Water	64~78%
Mineral oil	11~18%
Emulsifiers	9~15%
Additives and Salt	2~3%

<Tissue Dielectric Parameter Check Results>

Frequency (MHz)	Tissue Type	Liquid Temp. (°C)	Conductivity (σ)	Permittivity (ε _r)	Conductivity Target (σ)	Permittivity Target (ε _r)	Delta (σ) (%)	Delta (ε _r) (%)	Limit (%)	Date
750	Head	22.7	0.914	41.772	0.89	41.90	2.70	-0.31	±5	2022/3/22
835	Head	22.8	0.926	41.056	0.90	41.50	2.89	-1.07	±5	2022/3/23
1750	Head	22.7	1.409	40.678	1.37	40.10	2.85	1.44	±5	2022/3/24
1900	Head	22.9	1.432	39.780	1.40	40.00	2.29	-0.55	±5	2022/3/21
2450	Head	22.6	1.809	38.523	1.80	39.20	0.50	-1.73	±5	2022/3/25
2600	Head	22.6	1.926	38.230	1.96	39.00	-1.73	-1.97	±5	2022/3/26
3500	Head	22.6	2.809	38.996	2.91	37.90	-3.47	2.89	±5	2022/3/27
5250	Head	22.9	4.565	35.993	4.71	35.90	-3.08	0.26	±5	2022/3/30
5600	Head	22.9	4.960	35.424	5.07	35.50	-2.17	-0.21	±5	2022/3/31
5750	Head	22.9	5.137	35.268	5.22	35.40	-1.59	-0.37	±5	2022/4/1
750	Head	22.7	0.915	41.808	0.89	41.90	2.81	-0.22	±5	2022/4/2
835	Head	22.8	0.930	41.365	0.90	41.50	3.33	-0.33	±5	2022/4/3
1750	Head	22.7	1.410	40.672	1.37	40.10	2.92	1.43	±5	2022/4/4
1900	Head	22.9	1.424	39.376	1.40	40.00	1.71	-1.56	±5	2022/3/22
2450	Head	22.6	1.767	39.377	1.80	39.20	-1.83	0.45	±5	2022/4/5
2600	Head	22.6	2.009	40.660	1.96	39.00	2.50	4.26	±5	2022/4/6
3500	Head	22.6	2.807	38.998	2.91	37.90	-3.54	2.90	±5	2022/4/7
5250	Head	22.9	4.586	36.311	4.71	35.90	-2.63	1.14	±5	2022/4/11
5600	Head	22.9	4.954	35.751	5.07	35.50	-2.29	0.71	±5	2022/4/12
5750	Head	22.9	5.136	35.563	5.22	35.40	-1.61	0.46	±5	2022/4/13



11.3 System Performance Check Results

Comparing to the original SAR value provided by SPEAG, the verification data should be within its specification of 10 %. Below table shows the target SAR and measured SAR after normalized to 1W input power. The table below indicates the system performance check can meet the variation criterion and the plots can be referred to Appendix A of this report.

<1g SAR>

Date	Frequency (MHz)	Tissue Type	Input Power (mW)	Dipole S/N	Probe S/N	DAE S/N	Measured 1g SAR (W/kg)	Targeted 1g SAR (W/kg)	Normalized 1g SAR (W/kg)	Deviation (%)
2022/3/22	750	Head	50	1087	7706	1279	0.422	8.58	8.44	-1.63
2022/3/23	835	Head	50	4d258	7706	1279	0.501	9.44	10.02	6.14
2022/3/24	1750	Head	50	1090	7706	1279	1.940	37.00	38.8	4.86
2022/3/21	1900	Head	50	5d170	7706	1279	2.030	39.00	40.6	4.10
2022/3/25	2450	Head	50	924	7706	1279	2.490	51.40	49.8	-3.11
2022/3/26	2600	Head	50	1061	7706	1279	2.640	56.60	52.8	-6.71
2022/3/27	3500	Head	50	1037	7706	1279	3.180	68.00	63.6	-6.47
2022/3/30	5250	Head	50	1113	7706	1279	3.750	80.50	75	-6.83
2022/3/31	5600	Head	50	1113	7706	1279	3.940	83.40	78.8	-5.52
2022/4/1	5750	Head	50	1113	7706	1279	3.760	80.00	75.2	-6.00
2022/4/2	750	Head	50	1087	7706	1279	0.423	8.58	8.46	-1.40
2022/4/3	835	Head	50	4d258	7706	1279	0.501	9.44	10.02	6.14
2022/4/4	1750	Head	50	1090	7706	1279	1.940	37.00	38.8	4.86
2022/3/22	1900	Head	50	5d170	7706	1279	2.020	39.00	40.4	3.59
2022/4/5	2450	Head	50	924	7706	1279	2.460	51.40	49.2	-4.28
2022/4/6	2600	Head	50	1061	7706	1279	2.650	56.60	53	-6.36
2022/4/7	3500	Head	50	1037	7706	1279	3.170	68.00	63.4	-6.76
2022/4/11	5250	Head	50	1113	7706	1279	3.740	80.50	74.8	-7.08
2022/4/12	5600	Head	50	1113	7706	1279	3.920	83.40	78.4	-6.00
2022/4/13	5750	Head	50	1113	7706	1279	3.770	80.00	75.4	-5.75

<10g SAR>

Date	Frequency (MHz)	Tissue Type	Input Power (mW)	Dipole S/N	Probe S/N	DAE S/N	Measured 10g SAR (W/kg)	Targeted 10g SAR (W/kg)	Normalized 10g SAR (W/kg)	Deviation (%)
2022/3/22	750	Head	50	1087	7706	1279	0.279	5.65	5.58	-1.24
2022/3/23	835	Head	50	4d258	7706	1279	0.326	6.13	6.52	6.36
2022/3/24	1750	Head	50	1090	7706	1279	1.020	19.50	20.4	4.62
2022/3/21	1900	Head	50	5d170	7706	1279	1.050	20.30	21	3.45
2022/3/25	2450	Head	50	924	7706	1279	1.140	24.00	22.8	-5.00
2022/3/26	2600	Head	50	1061	7706	1279	1.170	25.10	23.4	-6.77
2022/3/27	3500	Head	50	1037	7706	1279	1.210	25.40	24.2	-4.72
2022/3/30	5250	Head	50	1113	7706	1279	1.090	23.10	21.8	-5.63
2022/3/31	5600	Head	50	1113	7706	1279	1.120	23.80	22.4	-5.88
2022/4/1	5750	Head	50	1113	7706	1279	1.070	22.80	21.4	-6.14
2022/4/2	750	Head	50	1087	7706	1279	0.281	5.65	5.62	-0.53
2022/4/3	835	Head	50	4d258	7706	1279	0.327	6.13	6.54	6.69
2022/4/4	1750	Head	50	1090	7706	1279	1.020	19.50	20.4	4.62
2022/3/22	1900	Head	50	5d170	7706	1279	1.050	20.30	21	3.45
2022/4/5	2450	Head	50	924	7706	1279	1.140	24.00	22.8	-5.00
2022/4/6	2600	Head	50	1061	7706	1279	1.180	25.10	23.6	-5.98
2022/4/7	3500	Head	50	1037	7706	1279	1.170	25.40	23.4	-7.87
2022/4/11	5250	Head	50	1113	7706	1279	1.070	23.10	21.4	-7.36
2022/4/12	5600	Head	50	1113	7706	1279	1.130	23.80	22.6	-5.04
2022/4/13	5750	Head	50	1113	7706	1279	1.090	22.80	21.8	-4.39

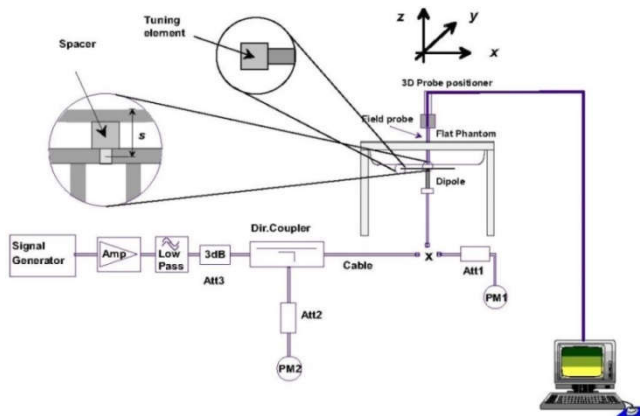

Fig 11.3.1 System Performance Check Setup



Fig 11.3.2 Setup Photo

12. RF Exposure Positions

12.1 Ear and handset reference point

Figure 12.1.1 shows the front, back, and side views of the SAM phantom. The center-of-mouth reference point is labeled “M,” the left ear reference point (ERP) is marked “LE,” and the right ERP is marked “RE.” Each ERP is 15 mm along the B-M (back-mouth) line behind the entrance-to-ear-canal (EEC) point, as shown in Figure 12.1.2 The Reference Plane is defined as passing through the two ear reference points and point M. The line N-F (neck-front), also called the reference pivoting line, is normal to the Reference Plane and perpendicular to both a line passing through RE and LE and the B-M line (see Figure 12.1.3). Both N-F and B-M lines should be marked on the exterior of the phantom shell to facilitate handset positioning. Posterior to the N-F line the ear shape is a flat surface with 6 mm thickness at each ERP, and forward of the N-F line the ear is truncated, as illustrated in Figure 12.1.2. The ear truncation is introduced to preclude the ear lobe from interfering with handset tilt, which could lead to unstable positioning at the cheek.

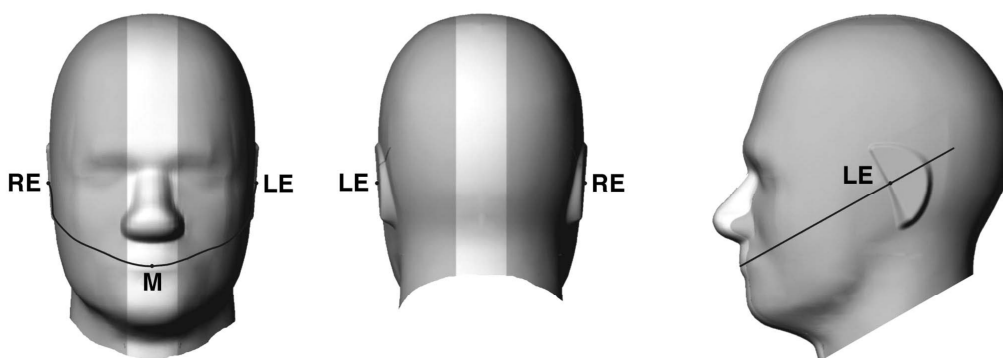

Fig 12.1.1 Front, back, and side views of SAM twin phantom

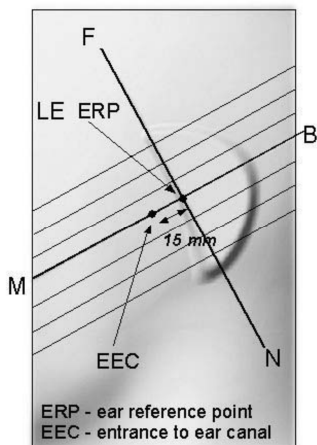

Fig 12.1.2 Close-up side view of phantom showing the ear region.

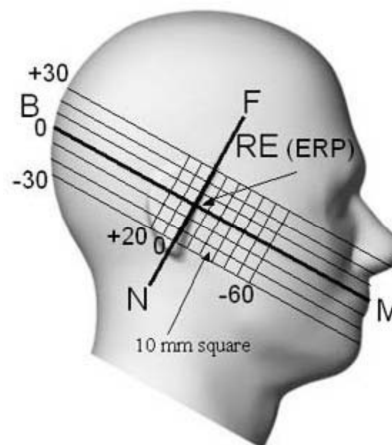

Fig 12.1.3 Side view of the phantom showing relevant markings and seven cross-sectional plane locations

12.2 Definition of the cheek position

1. Ready the handset for talk operation, if necessary. For example, for handsets with a cover piece (flip cover), open the cover. If the handset can transmit with the cover closed, both configurations must be tested.
2. Define two imaginary lines on the handset—the vertical centerline and the horizontal line. The vertical centerline passes through two points on the front side of the handset—the midpoint of the width w_t of the handset at the level of the acoustic output (point A in Figure 12.2.1 and Figure 12.2.2), and the midpoint of the width w_b of the bottom of the handset (point B). The horizontal line is perpendicular to the vertical centerline and passes through the center of the acoustic output (see Figure 12.2.1). The two lines intersect at point A. Note that for many handsets, point A coincides with the center of the acoustic output; however, the acoustic output may be located elsewhere on the horizontal line. Also note that the vertical centerline is not necessarily parallel to the front face of the handset (see Figure 12.2.2), especially for clamshell handsets, handsets with flip covers, and other irregularly-shaped handsets.
3. Position the handset close to the surface of the phantom such that point A is on the (virtual) extension of the line passing through points RE and LE on the phantom (see Figure 12.2.3), such that the plane defined by the vertical centerline and the horizontal line of the handset is approximately parallel to the sagittal plane of the phantom.
4. Translate the handset towards the phantom along the line passing through RE and LE until handset point A touches the pinna at the ERP.
5. While maintaining the handset in this plane, rotate it around the LE-RE line until the vertical centerline is in the plane normal to the plane containing B-M and N-F lines, i.e., the Reference Plane.
6. Rotate the handset around the vertical centerline until the handset (horizontal line) is parallel to the N-F line.
7. While maintaining the vertical centerline in the Reference Plane, keeping point A on the line passing through RE and LE, and maintaining the handset contact with the pinna, rotate the handset about the N-F line until any point on the handset is in contact with a phantom point below the pinna on the cheek. See Figure 12.2.3. The actual rotation angles should be documented in the test report.

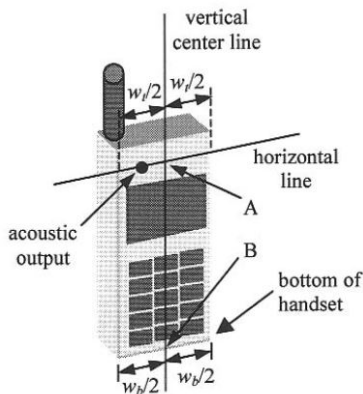

Fig 12.2.1 Handset vertical and horizontal reference lines—“fixed case”

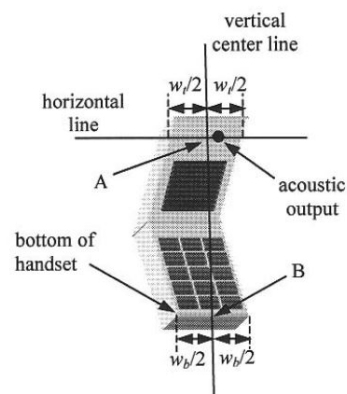

Fig 12.2.2 Handset vertical and horizontal reference lines—“clam-shell case”

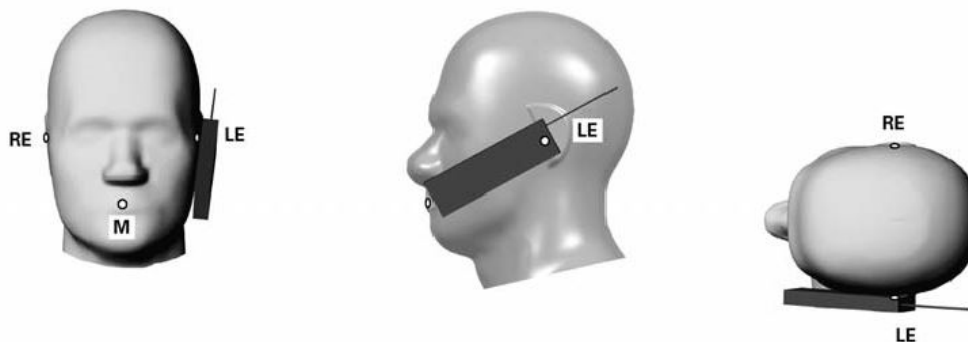

Fig 12.2.3 cheek or touch position. The reference points for the right ear (RE), left ear (LE), and mouth (M), which establish the Reference Plane for handset positioning, are indicated.

12.3 Definition of the tilt position

1. Ready the handset for talk operation, if necessary. For example, for handsets with a cover piece (flip cover), open the cover. If the handset can transmit with the cover closed, both configurations must be tested.
2. While maintaining the orientation of the handset, move the handset away from the pinna along the line passing through RE and LE far enough to allow a rotation of the handset away from the cheek by 15°.
3. Rotate the handset around the horizontal line by 15°.
4. While maintaining the orientation of the handset, move the handset towards the phantom on the line passing through RE and LE until any part of the handset touches the ear. The tilt position is obtained when the contact point is on the pinna. See Figure 12.3.1. If contact occurs at any location other than the pinna, e.g., the antenna at the back of the phantom head, the angle of the handset should be reduced. In this case, the tilt position is obtained if any point on the handset is in contact with the pinna and a second point

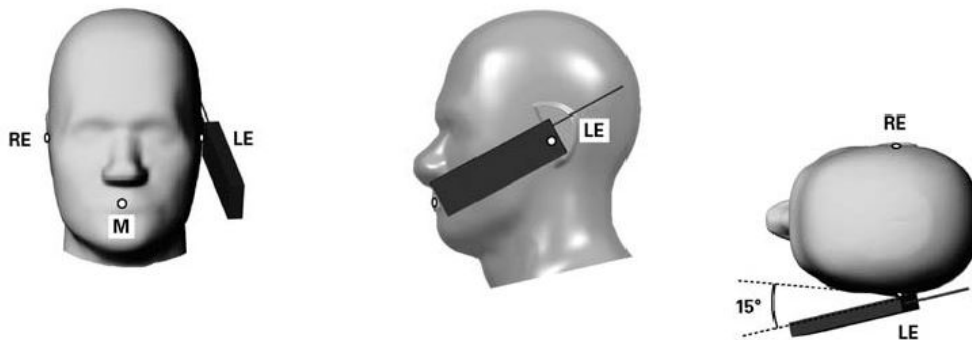

Fig 12.3.1 Tilt position. The reference points for the right ear (RE), left ear (LE), and mouth (M), which define the Reference Plane for handset positioning, are indicated.

12.4 Body Worn Accessory

Body-worn operating configurations are tested with the belt-clips and holsters attached to the device and positioned against a flat phantom in a normal use configuration (see Figure 12.4). Per KDB648474 D04v01r03, body-worn accessory exposure is typically related to voice mode operations when handsets are carried in body-worn accessories. The body-worn accessory procedures in FCC KDB 447498 D01v06 should be used to test for body-worn accessory SAR compliance, without a headset connected to it. This enables the test results for such configuration to be compatible with that required for hotspot mode when the body-worn accessory test separation distance is greater than or equal to that required for hotspot mode, when applicable. When the reported SAR for body-worn accessory, measured without a headset connected to the handset is $> 1.2 \text{ W/kg}$, the highest reported SAR configuration for that wireless mode and frequency band should be repeated for that body-worn accessory with a headset attached to the handset.

Accessories for body-worn operation configurations are divided into two categories: those that do not contain metallic components and those that do contain metallic components. When multiple accessories that do not contain metallic components are supplied with the device, the device is tested with only the accessory that dictates the closest spacing to the body. Then multiple accessories that contain metallic components are tested with the device with each accessory. If multiple accessories share an identical metallic component (i.e. the same metallic belt-clip used with different holsters with no other metallic components) only the accessory that dictates the closest spacing to the body is tested.

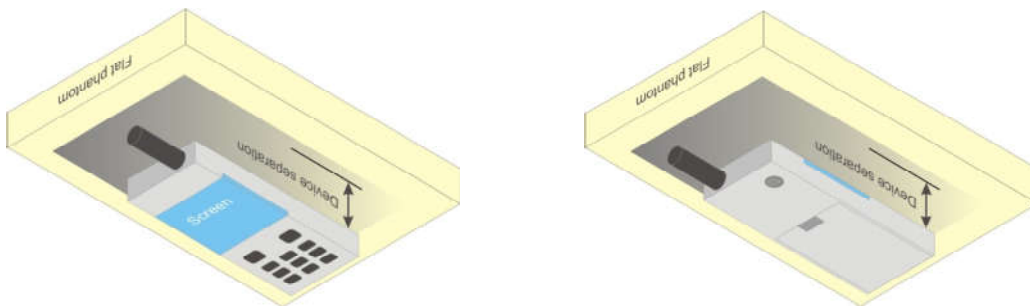

Fig 12.4 Body Worn Position

12.5 Product Specific 10g SAR Exposure

For smart phones with a display diagonal dimension > 15.0 cm or an overall diagonal dimension > 16.0 cm that provide similar mobile web access and multimedia support found in mini-tablets or UMPC mini-tablets that support voice calls next to the ear, According to KDB648474 D04v01r03, the following phablet procedures should be applied to evaluate SAR compliance for each applicable wireless modes and frequency band. Devices marketed as phablets, regardless of form factors and operating characteristics must be tested as a phablet to determine SAR compliance

1. The normally required head and body-worn accessory SAR test procedures for handsets, including hotspot mode, must be applied.
2. The UMPC mini-tablet procedures must also be applied to test the SAR of all surfaces and edges with an antenna located at ≤ 25 mm from that surface or edge, in direct contact with a flat phantom, for 10-g extremity SAR according to the body-equivalent tissue dielectric parameters in KDB 865664 to address interactive hand use exposure conditions.6 The UMPC mini-tablet 1-g SAR at 5 mm is not required. When hotspot mode applies, 10-g extremity SAR is required only for the surfaces and edges with hotspot mode 1-g reported SAR > 1.2 W/kg.

12.6 Wireless Router

Some battery-operated handsets have the capability to transmit and receive user through simultaneous transmission of WIFI simultaneously with a separate licensed transmitter. The FCC has provided guidance in FCC KDB Publication 941225 D06 v02r01 where SAR test considerations for handsets ($L \times W \geq 9$ cm x 5 cm) are based on a composite test separation distance of 10mm from the front, back and edges of the device containing transmitting antennas within 2.5cm of their edges, determined from general mixed use conditions for this type of devices. Since the hotspot SAR results may overlap with the body-worn accessory SAR requirements, the more conservative configurations can be considered, thus excluding some body-worn accessory SAR tests.

When the user enables the personal wireless router functions for the handset, actual operations include simultaneous transmission of both the WIFI transmitter and another licensed transmitter. Both transmitters often do not transmit at the same transmitting frequency and thus cannot be evaluated for SAR under actual use conditions due to the limitations of the SAR assessment probes. Therefore, SAR must be evaluated for each frequency transmission and mode separately and spatially summed with the WIFI transmitter according to FCC KDB Publication 447498 D01v06 publication procedures. The "Portable Hotspot" feature on the handset was NOT activated during SAR assessments, to ensure the SAR measurements were evaluated for a single transmission frequency RF signal at a time.

13. Conducted RF Output Power (Unit: dBm)

The detailed conducted power table can refer to Appendix E.

<GSM Conducted Power>

1. Per KDB 447498 D01v06, the maximum output power channel is used for SAR testing and for further SAR test reduction.
2. Per KDB 941225 D01v03r01, for SAR test reduction for GSM / GPRS / EDGE modes is determined by the source-based time-averaged output power including tune-up tolerance. The mode with highest specified time-averaged output power should be tested for SAR compliance in the applicable exposure conditions. For modes with the same specified maximum output power and tolerance, the higher number time-slot configuration should be tested.
3. Other configurations of GSM / GPRS / EDGE are considered as secondary modes. The 3G SAR test reduction procedure is applied, when the maximum output power and tune-up tolerance specified for production units in a secondary mode is $\leq \frac{1}{4}$ dB higher than the primary mode, SAR measurement is not required for the secondary mode.

<WCDMA Conducted Power>

1. The following tests were conducted according to the test requirements outlines in 3GPP TS 34.121 specification.
2. The procedures in KDB 941225 D01v03r01 are applied for 3GPP Rel. 6 HSPA to configure the device in the required sub-test mode(s) to determine SAR test exclusion.
3. For DC-HSDPA, the device was configured according to the H-Set 12, Fixed Reference Channel (FRC) configuration in Table C.8.1.12 of 3GPP TS 34.121-1, with the primary and the secondary serving HS-DSCH Cell enabled during the power measurement.

A summary of these settings are illustrated below:

HSDPA Setup Configuration:

- a. The EUT was connected to Base Station Agilent E5515C referred to the Setup Configuration.
- b. The RF path losses were compensated into the measurements.
- c. A call was established between EUT and Base Station with following setting:
 - i. Set Gain Factors (β_c and β_d) and parameters were set according to each
 - ii. Specific sub-test in the following table, C10.1.4, quoted from the TS 34.121
 - iii. Set RMC 12.2Kbps + HSDPA mode.
 - iv. Set Cell Power = -86 dBm
 - v. Set HS-DSCH Configuration Type to FRC (H-set 1, QPSK)
 - vi. Select HSDPA Uplink Parameters
 - vii. Set Delta ACK, Delta NACK and Delta CQI = 8
 - viii. Set Ack-Nack Repetition Factor to 3
 - ix. Set CQI Feedback Cycle (k) to 4 ms
 - x. Set CQI Repetition Factor to 2
 - xi. Power Ctrl Mode = All Up bits
- d. The transmitted maximum output power was recorded.

Table C.10.1.4: β values for transmitter characteristics tests with HS-DPCCH

Sub-test	β_c	β_d	β_d (SF)	β_o/β_d	β_{HS} (Note 1, Note 2)	CM (dB) (Note 3)	MPR (dB) (Note 3)
1	2/15	15/15	64	2/15	4/15	0.0	0.0
2	12/15 (Note 4)	15/15 (Note 4)	64	12/15 (Note 4)	24/15	1.0	0.0
3	15/15	8/15	64	15/8	30/15	1.5	0.5
4	15/15	4/15	64	15/4	30/15	1.5	0.5

Note 1: Δ_{ACK} , Δ_{NACK} and $\Delta_{CQI} = 30/15$ with $\beta_{HS} = 30/15 * \beta_c$.

Note 2: For the HS-DPCCH power mask requirement test in clause 5.2C, 5.7A, and the Error Vector Magnitude (EVM) with HS-DPCCH test in clause 5.13.1A, and HSDPA EVM with phase discontinuity in clause 5.13.1AA, Δ_{ACK} and $\Delta_{NACK} = 30/15$ with $\beta_{HS} = 30/15 * \beta_c$, and $\Delta_{CQI} = 24/15$ with $\beta_{HS} = 24/15 * \beta_c$.

Note 3: CM = 1 for $\beta_o/\beta_d = 12/15$, $\beta_{HS}/\beta_c = 24/15$. For all other combinations of DPDCH, DPCCH and HS-DPCCH the MPR is based on the relative CM difference. This is applicable for only UEs that support HSDPA in release 6 and later releases.

Note 4: For subtest 2 the β_o/β_d ratio of 12/15 for the TFC during the measurement period (TF1, TF0) is achieved by setting the signalled gain factors for the reference TFC (TF1, TF1) to $\beta_c = 11/15$ and $\beta_d = 15/15$.

Setup Configuration

HSUPA Setup Configuration:

- a. The EUT was connected to Base Station Agilent E5515C referred to the Setup Configuration.
- b. The RF path losses were compensated into the measurements.
- c. A call was established between EUT and Base Station with following setting * :
 - i. Call Configs = 5.2B, 5.9B, 5.10B, and 5.13.2B with QPSK
 - ii. Set the Gain Factors (β_c and β_d) and parameters (AG Index) were set according to each specific sub-test in the following table, C11.1.3, quoted from the TS 34.121
 - iii. Set Cell Power = -86 dBm
 - iv. Set Channel Type = 12.2k + HSPA
 - v. Set UE Target Power
 - vi. Power Ctrl Mode= Alternating bits
 - vii. Set and observe the E-TFCI
 - viii. Confirm that E-TFCI is equal to the target E-TFCI of 75 for sub-test 1, and other subtest's E-TFCI
- d. The transmitted maximum output power was recorded.

Table C.11.1.3: β values for transmitter characteristics tests with HS-DPCCH and E-DCH

Sub-test	β_c	β_d	β_d (SF)	β_c/β_d	β_{HS} (Note1)	β_{ec}	β_{ed} (Note 4) (Note 5)	β_{ed} (SF)	β_{ed} (Codes)	CM (dB) (Note 2)	MPR (dB) (Note 2) (Note 6)	AG Index (Note 5)	E-TFCI
1	11/15 (Note 3)	15/15 (Note 3)	64	11/15 (Note 3)	22/15	209/25	1309/225	4	1	1.0	0.0	20	75
2	6/15	15/15	64	6/15	12/15	12/15	94/75	4	1	3.0	2.0	12	67
3	15/15	9/15	64	15/9	30/15	30/15	β_{ed1} : 47/15 β_{ed2} : 47/15	4 4	2	2.0	1.0	15	92
4	2/15	15/15	64	2/15	4/15	2/15	56/75	4	1	3.0	2.0	17	71
5	15/15	0	-	-	5/15	5/15	47/15	4	1	1.0	0.0	12	67

Note 1: For sub-test 1 to 4, Δ_{ACK} , Δ_{NACK} and $\Delta_{CQI} = 30/15$ with $\beta_{hs} = 30/15 * \beta_c$. For sub-test 5, Δ_{ACK} , Δ_{NACK} and $\Delta_{CQI} = 5/15$ with $\beta_{hs} = 5/15 * \beta_c$.

Note 2: CM = 1 for $\beta_c/\beta_d = 12/15$, $\beta_{hs}/\beta_c = 24/15$. For all other combinations of DPDCH, DPCCH, HS-DPCCH, E-DPDCH and E-DPCCH the MPR is based on the relative CM difference.

Note 3: For subtest 1 the β_c/β_d ratio of 11/15 for the TFC during the measurement period (TF1, TF0) is achieved by setting the signalled gain factors for the reference TFC (TF1, TF0) to $\beta_c = 10/15$ and $\beta_d = 15/15$.

Note 4: In case of testing by UE using E-DPDCH Physical Layer category 1, Sub-test 3 is omitted according to TS25.306 Table 5.1g.

Note 5: β_{ed} can not be set directly; it is set by Absolute Grant Value.

Note 6: For subtests 2, 3 and 4, UE may perform E-DPDCH power scaling at max power which could results in slightly smaller MPR values.

Setup Configuration

DC-HSDPA 3GPP release 8 Setup Configuration:

- a. The EUT was connected to Base Station referred to the Setup Configuration below
- b. The RF path losses were compensated into the measurements.
- c. A call was established between EUT and Base Station with following setting:
 - i. Set RMC 12.2Kbps + HSDPA mode.
 - ii. Set Cell Power = -25 dBm
 - iii. Set HS-DSCH Configuration Type to FRC (H-set 12, QPSK)
 - iv. Select HSDPA Uplink Parameters
 - v. Set Gain Factors (β_c and β_d) and parameters were set according to each Specific sub-test in the following table, C10.1.4, quoted from the TS 34.121
 - a). Subtest 1: $\beta_c/\beta_d=2/15$
 - b). Subtest 2: $\beta_c/\beta_d=12/15$
 - c). Subtest 3: $\beta_c/\beta_d=15/8$
 - d). Subtest 4: $\beta_c/\beta_d=15/4$
 - vi. Set Delta ACK, Delta NACK and Delta CQI = 8
 - vii. Set Ack-Nack Repetition Factor to 3
 - viii. Set CQI Feedback Cycle (k) to 4 ms
 - ix. Set CQI Repetition Factor to 2
 - x. Power Ctrl Mode = All Up bits
- d. The transmitted maximum output power was recorded.

The following tests were conducted according to the test requirements outlines in 3GPP TS 34.121 specification. A summary of these settings are illustrated below:

C.8.1.12 Fixed Reference Channel Definition H-Set 12

Table C.8.1.12: Fixed Reference Channel H-Set 12

Parameter	Unit	Value
Nominal Avg. Inf. Bit Rate	kbps	60
Inter-TTI Distance	TTI's	1
Number of HARQ Processes	Processes	6
Information Bit Payload (N_{INF})	Bits	120
Number Code Blocks	Blocks	1
Binary Channel Bits Per TTI	Bits	960
Total Available SML's in UE	SML's	19200
Number of SML's per HARQ Proc.	SML's	3200
Coding Rate		0.15
Number of Physical Channel Codes	Codes	1
Modulation		QPSK
Note 1: The RMC is intended to be used for DC-HSDPA mode and both cells shall transmit with identical parameters as listed in the table. Note 2: Maximum number of transmission is limited to 1, i.e., retransmission is not allowed. The redundancy and constellation version 0 shall be used.		

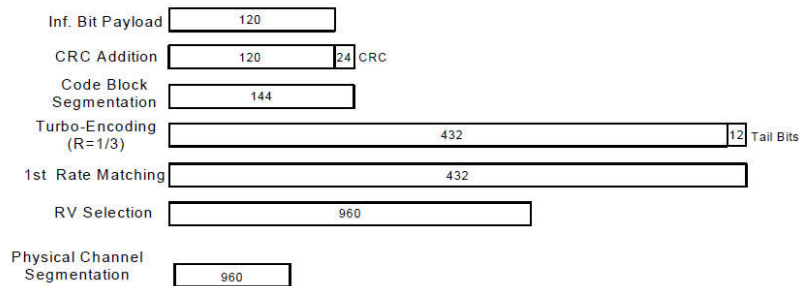

Figure C.8.19: Coding rate for Fixed reference Channel H-Set 12 (QPSK) Setup Configuration

HSPA+ 3GPP release 7 (uplink category 7) 16QAM, Setup Configuration:

- a. The EUT was connected to Base Station Agilent E5515C referred to the Setup Configuration.
- b. The RF path losses were compensated into the measurements.
- c. A call was established between EUT and Base Station with following setting * :
 - i. Call Configs = 5.2E:HSPA+:UL with 16QAM
 - ii. Set the Gain Factors (β_c and β_d) and parameters (AG Index) were set according to each specific sub-test in the following table, C11.1.4, quoted from the TS 34.121-1 s5.2E
 - iii. Set Channel Parmns
 - iv. Set Cell Power = -86 dBm
 - v. Set Channel Type = HSPA
 - vi. Set UE Target Power =21 dBm
 - vii. Power Ctrl Mode= All Up Bits
 - viii. Set Manual Uplink DPCH Bc/Bd = Manual
 - ix. Set Manual Uplink DPCH Bc and Bd=15,15(for 34.121-1 v8.10.0 table C11.1.4 sub-test 1)
 - x. Set HSPA Conn DL Channel Levels
 - xi. Set HS-SCCH Configs
 - xii. Set RB Test Mode Setup
 - xiii. Set Common HSUPA Parameters
 - xiv. Set Serving Grant
 - xv. Confirm that E-TFCI is equal to the target E-TFCI of 105 for sub-test 1, and other subtest's E-TFCI
- d. The transmitted maximum output power was recorded.

Table C.11.1.4: β values for transmitter characteristics tests with HS-DPCCH and E-DCH with 16QAM

Sub-test	β_c (Note3)	β_d	β_{HS} (Note1)	β_{ec}	β_{ed} (2xSF2) (Note 4)	β_{ed} (2xSF4) (Note 4)	CM (dB) (Note 2)	MPR (dB) (Note 2)	AG Index (Note 4)	E-TFCI (Note 5)	E-TFCI (boost)
1	1	0	30/15	30/15	β_{ed1} : 30/15 β_{ed2} : 30/15	β_{ed3} : 24/15 β_{ed4} : 24/15	3.5	2.5	14	105	105

Note 1: $\Delta_{ACK}, \Delta_{NACK}$ and $\Delta_{CQI} = 30/15$ with $\beta_{fs} = 30/15 * \beta_c$.

Note 2: CM = 3.5 and the MPR is based on the relative CM difference, MPR = MAX(CM-1,0).

Note 3: DPDCH is not configured, therefore the β_c is set to 1 and $\beta_d = 0$ by default.

Note 4: β_{ed} can not be set directly; it is set by Absolute Grant Value.

Note 5: All the sub-tests require the UE to transmit 2SF2+2SF4 16QAM EDCH and they apply for UE using E-DPDCH category 7. E-DCH TTI is set to 2ms TTI and E-DCH table index = 2. To support these E-DCH configurations DPDCH is not allocated. The UE is signaled to use the extrapolation algorithm.

Setup Configuration

<WCDMA Conducted Power>

General Note:

1. Per KDB 941225 D01v03r01, for SAR testing is measured using a 12.2 kbps RMC with TPC bits configured to all "1's".
2. Per KDB 941225 D01v03r01, RMC 12.2kbps setting is used to evaluate SAR. The maximum output power and tune-up tolerance specified for production units in HSDPA / HSUPA / DC-HSDPA / HSPA+ is $\leq 1/4$ dB higher than RMC 12.2Kbps or when the highest reported SAR of the RMC12.2Kbps is scaled by the ratio of specified maximum output power and tune-up tolerance of HSDPA / HSUPA / DC-HSDPA / HSPA+ to RMC12.2Kbps and the adjusted SAR is ≤ 1.2 W/kg, SAR measurement is not required for HSDPA / HSUPA / DC-HSDPA / HSPA+, and according to the following RF output power, the output power results of the secondary modes (HSDPA / HSUPA / DC-HSDPA / HSPA+) are less than $1/4$ dB higher than the primary modes; therefore, SAR measurement is not required for HSDPA / HSUPA / DC-HSDPA / HSPA+.

<LTE Conducted Power>

General Note:

1. Anritsu MT8820C base station simulator was used to setup the connection with EUT; the frequency band, channel bandwidth, RB allocation configuration, modulation type are set in the base station simulator to configure EUT transmitting at maximum power and at different configurations which are requested to be reported to FCC, for conducted power measurement and SAR testing.
2. Per KDB 941225 D05v02r05, when a properly configured base station simulator is used for the SAR and power measurements, spectrum plots for each RB allocation and offset configuration is not required.
3. Per KDB 941225 D05v02r05, start with the largest channel bandwidth and measure SAR for QPSK with 1 RB allocation, using the RB offset and required test channel combination with the highest maximum output power for RB offsets at the upper edge, middle and lower edge of each required test channel.
4. Per KDB 941225 D05v02r05, 50% RB allocation for QPSK SAR testing follows 1RB QPSK allocation procedure.
5. Per KDB 941225 D05v02r05, for QPSK with 100% RB allocation, SAR is not required when the highest maximum output power for 100 % RB allocation is less than the highest maximum output power in 50% and 1 RB allocations and the highest reported SAR for 1 RB and 50% RB allocation are ≤ 0.8 W/kg. Otherwise, SAR is measured for the highest output power channel; and if the reported SAR is > 1.45 W/kg, the remaining required test channels must also be tested.
6. Per KDB 941225 D05v02r05, 16QAM/64QAM/256QAM output power for each RB allocation configuration is $>$ not $\frac{1}{2}$ dB higher than the same configuration in QPSK and the reported SAR for the QPSK configuration is ≤ 1.45 W/kg; Per KDB 941225 D05v02r05, 16QAM/64QAM/256QAM SAR testing is not required.
7. Per KDB 941225 D05v02r05, smaller bandwidth output power for each RB allocation configuration is $>$ not $\frac{1}{2}$ dB higher than the same configuration in the largest supported bandwidth, and the reported SAR for the largest supported bandwidth is ≤ 1.45 W/kg; Per KDB 941225 D05v02r05, smaller bandwidth SAR testing is not required.
8. For LTE B4 / B5 / B12 / B17 / B26 / B38 the maximum bandwidth does not support three non-overlapping channels, per KDB 941225 D05v02r05, when a device supports overlapping channel assignment in a channel bandwidth configuration, the middle channel of the group of overlapping channels should be selected for testing.
9. LTE B4 / B17 / B38 SAR test was covered by B66 / B12 / B41; according to April 2015 TCB workshop, SAR test for overlapping LTE bands can be reduced if
 - a. the maximum output power, including tolerance, for the smaller band is \leq the larger band to qualify for the SAR test exclusion
 - b. the channel bandwidth and other operating parameters for the smaller band are fully supported by the larger band
10. According to 2017 TCB workshop, for 16QAM and 64QAM, 256QAM should be verified by checking the signal constellation with a call box to avoid incorrect maximum power levels due to MPR and other requirements associated with signal modulation, and the following figure is taken from the "Fundamental Measurement >> Modulation Analysis >> constellation" mode of the device connect to the MT8821C base station, therefore, the device 256QAM, 64QAM and 16QAM signal modulation are correct.

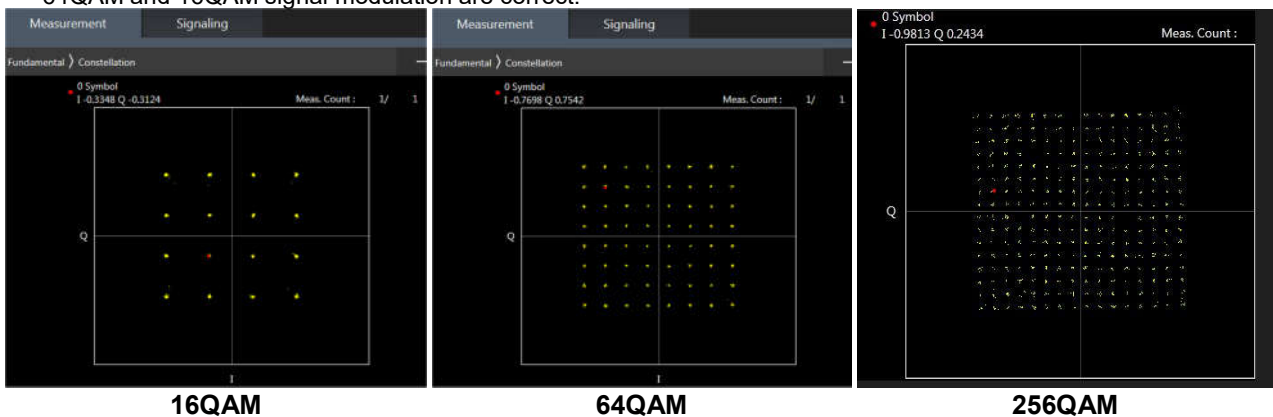

<TDD LTE SAR Measurement>

TDD LTE configuration setup for SAR measurement

SAR was tested with a fixed periodic duty factor according to the highest transmission duty factor implemented for the device and supported by 3GPP.

- a. 3GPP TS 36.211 section 4.2 for Type 2 Frame Structure and Table 4.2-2 for uplink-downlink configurations
- b. "special subframe S" contains both uplink and downlink transmissions, it has been taken into consideration to determine the transmission duty factor according to the worst case uplink and downlink cyclic prefix requirements for UpPTS
- c. Establishing connections with base station simulators ensure a consistent means for testing SAR and recommended for evaluating SAR. The Anritsu MT8820C (firmware: #22.52#004) was used for LTE output power measurements and SAR testing.

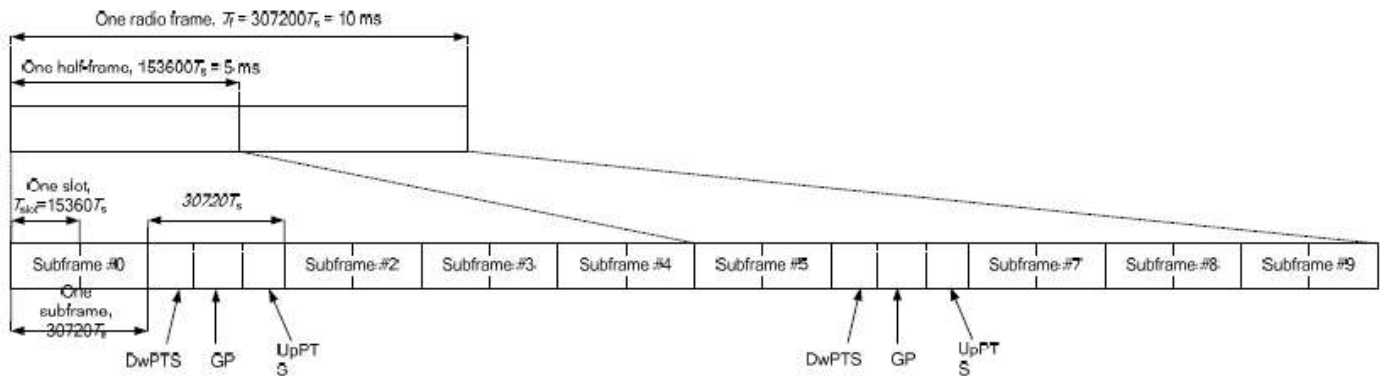

Figure 4.2-1: Frame structure type 2 (for 5 ms switch-point periodicity).

Table 4.2-2: Uplink-downlink configurations.

Uplink-downlink configuration	Downlink-to-Uplink Switch-point periodicity	Subframe number									
		0	1	2	3	4	5	6	7	8	9
0	5 ms	D	S	U	U	U	D	S	U	U	U
1	5 ms	D	S	U	U	D	D	S	U	U	D
2	5 ms	D	S	U	D	D	D	S	U	D	D
3	10 ms	D	S	U	U	U	D	D	D	D	D
4	10 ms	D	S	U	U	D	D	D	D	D	D
5	10 ms	D	S	U	D	D	D	D	D	D	D
6	5 ms	D	S	U	U	D	S	U	U	D	D

Table 4.2-1: Configuration of special subframe (lengths of DwPTS/GP/UpPTS).

Special subframe configuration	Normal cyclic prefix in downlink			Extended cyclic prefix in downlink		
	DwPTS	UpPTS		DwPTS	UpPTS	
		Normal cyclic prefix in uplink	Extended cyclic prefix in uplink		Normal cyclic prefix in uplink	Extended cyclic prefix in uplink
0	6592 · Ts	2192 · Ts	2560 · Ts	7680 · Ts	2192 · Ts	2560 · Ts
1	19760 · Ts			20480 · Ts		
2	21952 · Ts			23040 · Ts		
3	24144 · Ts			25600 · Ts		
4	26336 · Ts	4384 · Ts	5120 · Ts	7680 · Ts	4384 · Ts	5120 · Ts
5	6592 · Ts			20480 · Ts		
6	19760 · Ts			23040 · Ts		
7	21952 · Ts			12800 · Ts		
8	24144 · Ts			-		
9	13168 · Ts	-	-	-	-	-

Special subframe (30720·T_s): Normal cyclic prefix in downlink (UpPTS)			
	Special subframe configuration	Normal cyclic prefix in uplink	Extended cyclic prefix in uplink
Uplink duty factor in one special subframe	0~4	7.13%	8.33%
	5~9	14.3%	16.7%

Special subframe(30720·T_s): Extended cyclic prefix in downlink (UpPTS)			
	Special subframe configuration	Normal cyclic prefix in uplink	Extended cyclic prefix in uplink
Uplink duty factor in one special subframe	0~3	7.13%	8.33%
	4~7	14.3%	16.7%

The highest duty factor is resulted from:

For class 3

- i. Uplink-downlink configuration: 0. In a half-frame consisted of 5 subframes, uplink operation is in 3 uplink subframes and 1 special subframe.
- ii. special subframe configuration: 5-9 for normal cyclic prefix in downlink, 4-7 for extended cyclic prefix in downlink
- iii. for special subframe with extended cyclic prefix in uplink, the total uplink duty factor in one half-frame is: $(3+0.167)/5 = 63.3\%$
- iv. for special subframe with normal cyclic prefix in uplink, the total uplink duty factor in one half-frame is: $(3+0.143)/5 = 62.9\%$
- v. For TDD LTE SAR measurement, the duty cycle 1:1.59 (62.9 %) was used perform testing and considering the theoretical duty cycle of 63.3% for extended cyclic prefix in the uplink, and the theoretical duty cycle of 62.9% for normal cyclic prefix in uplink, a scaling factor of extended cyclic prefix $63.3\%/62.9\% = 1.006$ is applied to scale-up the measured SAR result. The scaled TDD LTE SAR = measured SAR (W/kg)* Tune-up Scaling Factor* scaling factor for extended cyclic prefix.



<LTE Carrier Aggregation>

General Note:

1. This device supports Carrier Aggregation on downlink for inter and intra band. For the device supports bands and bandwidths and configurations are provided as follow table was according to 3GPP.
2. In applying the existing power measurement procedures of KDB 941225 D05A for DL CA SAR test exclusion, only the subset with the largest number of combinations of frequency bands and CCs in each row need combination, and for this device that all the configurations were choose to power measurement.
3. The gray color table is covered by other combinations and no need to verify power.

2CC Downlink Carrier Aggregation				3CC Downlink Carrier Aggregation			
Number	Combination	4X4 MIMO	Covered by	Number	Combination	4X4 MIMO	Covered by
			Measurement Superset				Measurement Superset
1	CA_2C	2C		1	CA_2A-7C	2A, 7C	
2	CA_2A-4A	2A, 4A		2	CA_2A-7A-7A	2A, 7A	
3	CA_2A-5A	2A		3	CA_4A-7C	4A, 7C	
4	CA_2A-7A	2A, 7A	3CC-2	4	CA_5A-7C	7C	
5	CA_4A-5A	4A		5	CA_5A-66A-66A	66A	
6	CA_4A-7A	4A, 7A		6	CA_7A-66A-66A	7A, 66A	
7	CA_5A-7A	7A					
8	CA_5A-41A						
9	CA_5A-66A	66A	3CC-5				
10	CA_7B	7B					
11	CA_7C	7C					
12	CA_7A-7A	7A	3CC-2				
13	CA_7A-26A	7A					
14	CA_7A-42A	7A, 42A					
15	CA_7A-66A	7A, 66A	3CC-6				
16	CA_26A-41A						
17	CA_38C						
18	CA_41C						
19	CA_41A-42A	42A					
20	CA_42C	42C					
21	CA_66B	66B					
22	CA_66C	66C					
23	CA_66A-66A	66A	3CC-5				

LTE Carrier Aggregation Conducted Power (Downlink)

- i. According to KDB941225 D05A v01r02, Uplink maximum output power measurement with downlink carrier aggregation active should be measured, using the highest output channel measured without downlink carrier aggregation, to confirm that uplink maximum output power with downlink carrier aggregation active remains within the specified tune-up tolerance limits and not more than ¼ dB higher than the maximum output measured without downlink carrier aggregation active.
- ii. Uplink maximum output power with downlink carrier aggregation active does not show more than ¼ dB higher than the maximum output power without downlink carrier aggregation active, therefore SAR evaluation with downlink carrier aggregation active can be excluded.
- iii. The device supports downlink four carrier aggregation. For power measurement were control and acknowledge data is sent on uplink channels that operate identical to specifications when downlink carrier aggregation is inactive.
- iv. Selected highest measured power when downlink carrier aggregation is inactive for conducted power comparison with downlink carrier aggregation is active, to confirm that when downlink carrier aggregation is active uplink maximum output power remains within the specified tune-up tolerance limits and not more than ¼ dB higher than the maximum output power measured when downlink carrier aggregation inactive.
- v. For inter-band CA, the SCC selected highest bandwidth and near the middle of its transmission band. For SCC DL RB size and offset will base on the PCC corresponding RB allocation.
- vi. For non-contiguous intra-band CA, the SCC selected to provide maximum separation from the PCC and must remain fully within the downlink transmission band.
- vii. For Intra-band, contiguous CA, the downlink channels selected to perform the uplink power measurement must satisfy 3GPP channel spacing (5.4.1A of 3GPP TS 36.521 or equivalent) and channel bandwidth (5.4.2A) requirements.

$$\text{Nominal channel spacing} = \left\lceil \frac{BW_{\text{Channel}(1)} + BW_{\text{Channel}(2)} - 0.1|BW_{\text{Channel}(1)} - BW_{\text{Channel}(2)}|}{0.6} \right\rceil 0.3 \text{ [MHz]}$$

LTE 4x4 MIMO (Downlink)

This device supports downlink 4x4 MIMO operations for LTE Bands 7/38/41/42 only. Uplink transmission is limited to a single output stream. Power measurements were performed with downlink 4x4 MIMO active for the configuration with highest measured maximum conducted power with 4x4 downlink MIMO inactive measured among the channel bandwidth, modulation, and RB combinations in each frequency band.

Per FCC Guidance, SAR for downlink 4x4 MIMO was not needed since the maximum average output power in 4x4 downlink MIMO mode was not > 0.25 dB higher than the maximum output power with downlink 4x4 MIMO inactive. When carrier aggregation is applicable, power measurements were performed with the downlink carrier aggregation and 4x4 DL MIMO active for the configuration with highest measured maximum conducted power with downlink carrier aggregation inactive measured among the channel bandwidth, modulation, and RB combinations in each frequency band.

4X4 MIMO	Band
	LTE Band 2/4/7/42/66

LTE Carrier Aggregation Conducted Power (Uplink)

2CC Uplink Carrier Aggregation		
Number	Combination	Ant No.
1	CA_7C	ANT0

<Intra-band>

General Note:

- i. The device supports intra-band uplink carrier aggregation for LTE B7/41/42 with a maximum of two uplink component carriers. For intra band contiguous carrier aggregation scenarios, 3GPP 36.101 table 6.2.2A-1 specifies that the aggregate maximum allowed output power is equivalent to the single carrier scenario. 3GPP 36.101 6.2.3A allows for several dB of MPR to be applied when not-contiguous RB allocation is implemented. The conducted power and MPR setting in this device are permanently implemented pre 3GPP requirement.
- ii. The device supports uplink carrier aggregation with a maximum of two uplink component carriers. For intra band contiguous carrier aggregation scenarios, 3GPP 36.101 table 6.2.2A-1 specifies that the aggregate maximum allowed output power is equivalent to the single carrier scenario. 3GPP 36.101 6.2.3A allows for several dB of MPR to be applied when not-contiguous RB allocation is implemented. The conducted power and MPR setting in this device are permanently implemented pre the 3GPP requirement.
- iii. According TCB workshop, the output power with uplink CA active was measured for the configuration with the highest reported SAR with single carrier for each exposure condition. The power was measured with wideband signal integration over both component carriers.
- iv. Additional SAR measurement for LTE UL CA with other DL CA combinations active were not required since the maximum output power for this configuration was not > 0.25dB higher than the maximum output power for UL CA active.

<Inter-band uplink carrier aggregation consideration>

LTE Uplink CA	2CC Uplink Carrier Aggregation	
Combination	Band&Ant No.	Band&Ant No.
CA_2A-4A	Ant 1	Ant4
CA_4A-5A	Ant 1	Ant4
CA_4A-7A	Ant 1	Ant 4

General Note:

The single carrier of inter band CA uplink power level is the same as Non-CA standalone LTE power level. For Inter band CA co-located SAR analysis is performed using standalone SAR summed together and they are more conservatively for inter band CA.

5G NR Output Power (Unit: dBm)

General Note:

1. 5G NR n5 / n7 / n66 / n78 is NSA mode.
2. 5G NR n7 / n78 is SA mode.
3. For 5G NR test procedure was following step similar FCC KDB 941225 D05:
 - a. For DFT-OFDM and CP-OFDM output power measurement reduction, according to 38.101 maximum power reduction for power class2 and 3, the CP-OFDM mode will not higher than DFT-OFDM mode, therefore, similar FCC KDB 941225 D05 procedure for other modulation output power for each RB allocation configuration is > not ½ dB higher than the same configuration in DFT-s QPSK and the reported SAR for the DFT-s QPSK configuration is ≤ 1.45 W/kg; CP-OFDM testing is not required.
 - b. For DFT-OFDM output power measurement reduction, according to 38.101 maximum power reduction for power class2 and 3, for 16QAM/64QAM/256QAM and smaller bandwidth output power will spot check largest channel bandwidth worst RB configuration to ensure the 16QAM/64QAM/256QAM and smaller bandwidth output power will not ½ dB higher than the same configuration in the largest supported bandwidth.
 - c. SAR testing start with the largest channel bandwidth and measure SAR for QPSK with 1 RB allocation, using the RB offset and required test channel combination with the highest maximum output power for RB offsets at the upper edge, middle and lower edge of each required test channel
 - d. 50% RB allocation for QPSK SAR testing follows 1RB QPSK allocation procedure
 - e. QPSK with 100% RB allocation, SAR is not required when the highest maximum output power for 100 % RB allocation is less than the highest maximum output power in 50% and 1 RB allocations and the highest reported SAR for 1 RB and 50% RB allocation are ≤ 0.8 W/kg. Otherwise, SAR is measured for the highest output power channel; and if the reported SAR is > 1.45 W/kg, the remaining required test channels must also be tested
 - f. PI/2 BPSK/16QAM/64QAM/256QAM output powers according to 3GPP MPR will not ½ dB higher than the same configuration in QPSK, also reported SAR for the QPSK configuration is less than 1.45 W/kg, PI/2 BPSK /16QAM/64QAM/256QAM SAR testing are not required.
 - g. Smaller bandwidth output power for each RB allocation configuration for this device will not ½ dB higher than the same configuration in the largest supported bandwidth, and the reported SAR for the largest supported bandwidth is ≤ 1.45 W/kg, smaller bandwidth SAR testing is not required for this device
4. For 5G NR test, using FTM (Factory Test Mode) to perform SAR with default 100% transmission.
5. NSA and SA mode should perform SAR separately. For the maximum power of NSA mode is the same as SA total power level, so SA SAR can represent NSA mode SAR.
6. 5G NR NSA mode, the power level is the same as 5G NR SA mode, so 5G NR NSA mode and SA mode power table only show one time.
7. 5G NR NSA EN-DC mode, standalone SAR performed for 5G NR band with the maximum power, EN-DC SAR summed 5G NR standalone SAR and LTE standalone SAR , the result of EN-DC SAR is more conservatively.
8. 5G NR supports CP-OFDM and DFT-s-OFDM modulation, for DFT-s-OFDM power is higher than CP-OFDM, so only show DFT-s-OFDM power table and chose DFT-s-OFDM to perform SAR testing.
9. For DFT-s-OFDM and CP-OFDM output power measurement reduction, according to 38.101 maximum power reduction for the CP-OFDM mode will not higher than DFT-s-OFDM mode, therefore, CP-OFDM measurement is unnecessary.

<3GPP 38.101 MPR for EN-DC>

Table 6.2.2-1 Maximum power reduction (MPR) for power class 3

Modulation		MPR (dB)		
		Edge RB allocations	Outer RB allocations	Inner RB allocations
DFT-s-OFDM	Pi/2 BPSK	$\leq 3.5^1$	$\leq 1.2^1$	$\leq 0.2^1$
		$\leq 0.5^2$	$\leq 0.5^2$	0 ²
	QPSK		≤ 1	0
	16 QAM		≤ 2	≤ 1
	64 QAM			
CP-OFDM	256 QAM		≤ 2.5	
	QPSK		≤ 4.5	
	16 QAM	≤ 3		≤ 1.5
	64 QAM	≤ 3		≤ 2
	256 QAM		≤ 3.5	
NOTE 1: Applicable for UE operating in TDD mode with Pi/2 BPSK modulation and UE indicates support for UE capability <i>powerBoosting-pi2BPSK</i> and if the IE <i>powerBoostPi2BPSK</i> is set to 1 and 40 % or less slots in radio frame are used for UL transmission for bands n40, n41, n77, n78 and n79. The reference power of 0 dB MPR is 26 dBm.				
NOTE 2: Applicable for UE operating in FDD mode, or in TDD mode in bands other than n40, n41, n77, n78 and n79 with Pi/2 BPSK modulation and if the IE <i>powerBoostPi2BPSK</i> is set to 0 and if more than 40 % of slots in radio frame are used for UL transmission for bands n40, n41, n77, n78 and n79.				

Table 6.2.2-2 Maximum power reduction (MPR) for power class 2

Modulation		MPR (dB)		
		Edge RB allocations	Outer RB allocations	Inner RB allocations
DFT-s-OFDM	Pi/2 BPSK	≤ 3.5	≤ 0.5	0
	QPSK	≤ 3.5	≤ 1	0
	16 QAM	≤ 3.5	≤ 2	≤ 1
	64 QAM	≤ 3.5		≤ 2.5
	256 QAM		≤ 4.5	
CP-OFDM	QPSK	≤ 3.5	≤ 3	≤ 1.5
	16 QAM	≤ 3.5	≤ 3	≤ 2
	64 QAM		≤ 3.5	
	256 QAM		≤ 6.5	

EN-DC	4G UL	5G-NR UL
DC_7A_n5A	Ant 0	Ant 1
DC_2A_n7A	Ant 4	Ant 0
DC_5A_n7A	Ant 4	Ant 0
DC_66A_n7A	Ant 4	Ant 0
DC_2A_n66A	Ant 4	Ant 1
DC_5A_n66A	Ant 4	Ant 1
DC_7A_n66A	Ant 4	Ant 1
DC_2A_n78A	Ant 4	Ant 5
DC_4A_n78A	Ant 4	Ant 5
DC_7A_n78A	Ant 4	Ant 5
DC_66A_n78A	Ant 4	Ant 5

<WLAN Conducted Power>

General Note:

1. Per KDB 248227 D01v02r02, SAR test reduction is determined according to 802.11 transmission mode configurations and certain exposure conditions with multiple test positions. In the 2.4 GHz band, separate SAR procedures are applied to DSSS and OFDM configurations to simplify DSSS test requirements. For OFDM, in both 2.4 and 5 GHz bands, an initial test configuration must be determined for each standalone and aggregated frequency band, according to the transmission mode configuration with the highest maximum output power specified for production units to perform SAR measurements. If the same highest maximum output power applies to different combinations of channel bandwidths, modulations and data rates, additional procedures are applied to determine which test configurations require SAR measurement. When applicable, an initial test position may be applied to reduce the number of SAR measurements required for next to the ear, UMPC mini-tablet or hotspot mode configurations with multiple test positions.
2. For 2.4 GHz 802.11b DSSS, either the initial test position procedure for multiple exposure test positions or the DSSS procedure for fixed exposure position is applied; these are mutually exclusive. For 2.4 GHz and 5 GHz OFDM configurations, the initial test configuration is applied to measure SAR using either the initial test position procedure for multiple exposure test position configurations or the initial test configuration procedures for fixed exposure test conditions. Based on the reported SAR of the measured configurations and maximum output power of the transmission mode configurations that are not included in the initial test configuration, the subsequent test configuration and initial test position procedures are applied to determine if SAR measurements are required for the remaining OFDM transmission configurations. In general, the number of test channels that require SAR measurement is minimized based on maximum output power measured for the test sample(s).
3. For OFDM transmission configurations in the 2.4 GHz and 5 GHz bands, When the same maximum power is specified for multiple transmission modes in a frequency band, the largest channel bandwidth, lowest order modulation, lowest data rate and lowest order 802.11a/g/n/ac mode is used for SAR measurement, on the highest measured output power channel for each frequency band.
4. DSSS and OFDM configurations are considered separately according to the required SAR procedures. SAR is measured in the initial test position using the 802.11 transmission mode configuration required by the DSSS procedure or initial test configuration and subsequent test configuration(s) according to the OFDM procedures.18 The initial test position procedure is described in the following:
 - a. When the reported SAR of the initial test position is ≤ 0.4 W/kg, further SAR measurement is not required for the other test positions in that exposure configuration and 802.11 transmission mode combinations within the frequency band or aggregated band.
 - b. When the reported SAR of the test position is > 0.4 W/kg, SAR is repeated for the 802.11 transmission mode configuration tested in the initial test position to measure the subsequent next closet/smallest test separation distance and maximum coupling test position on the highest maximum output power channel, until the report SAR is ≤ 0.8 W/kg or all required test position are tested.
 - c. For all positions/configurations, when the reported SAR is > 0.8 W/kg, SAR is measured for these test positions/configurations on the subsequent next highest measured output power channel(s) until the reported SAR is ≤ 1.2 W/kg or all required channels are tested.



<2.4GHz Bluetooth>

General Note:

1. For 2.4GHz Bluetooth SAR testing was selected 1Mbps, due to its highest average power.
2. The Bluetooth duty cycle are 77.22% as following figure, according to 2016 Oct. TCB workshop for Bluetooth SAR scaling need further consideration and the maximum duty cycle is 100%, therefore the actual duty cycle will be scaled up to 100% for Bluetooth reported SAR calculation

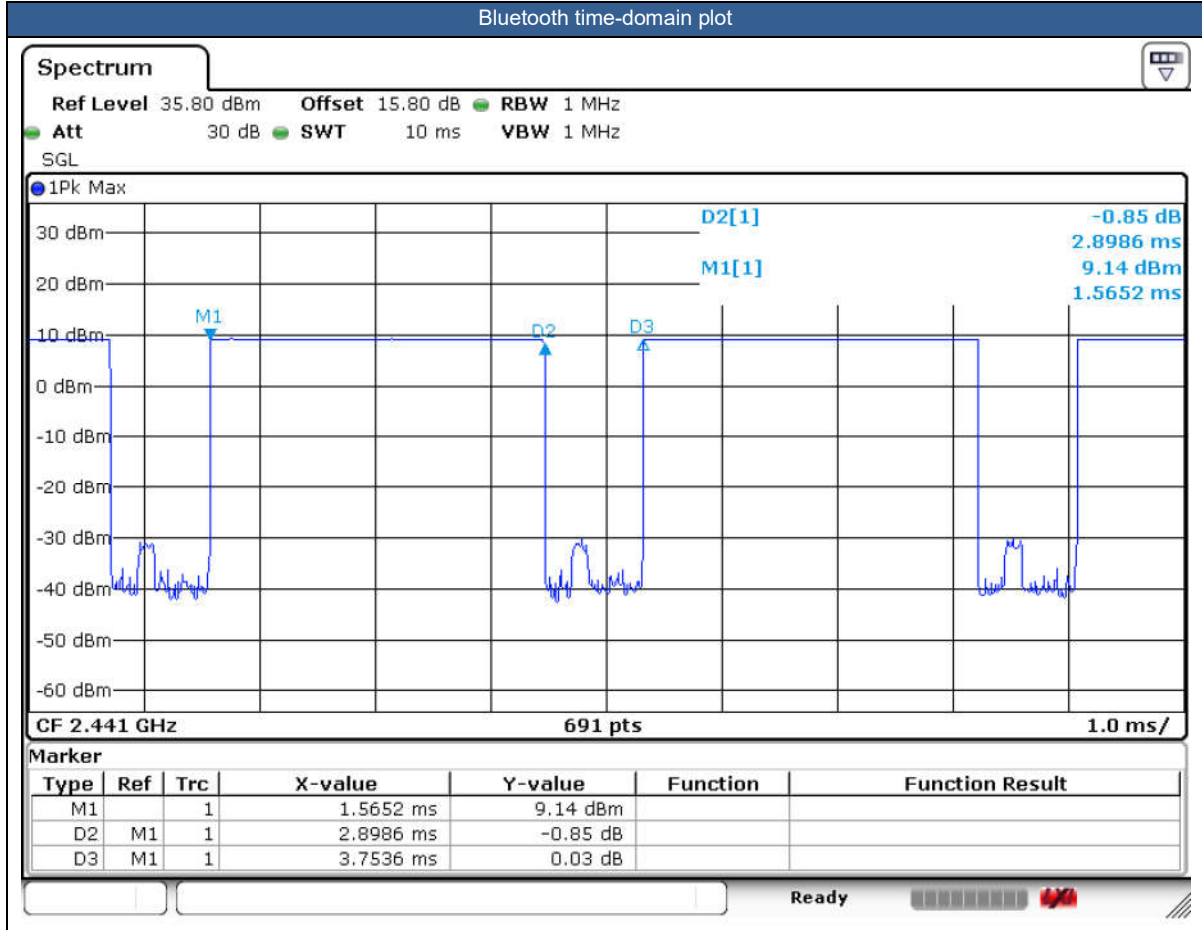



14. Antenna Location

The detailed antenna location information can refer to SAR Test Setup Photos.

15. SAR Test Results

General Note:

1. Per KDB 447498 D01v06, the reported SAR is the measured SAR value adjusted for maximum tune-up tolerance.
 - a. Tune-up scaling Factor = tune-up limit power (mW) / EUT RF power (mW), where tune-up limit is the maximum rated power among all production units.
 - b. For SAR testing of BT/WLAN signal with non-100% duty cycle, the measured SAR is scaled-up by the duty cycle scaling factor which is equal to "1/(duty cycle)"
 - c. For WWAN: Reported SAR(W/kg)= Measured SAR(W/kg)*Tune-up Scaling Factor
 - d. For BT/WLAN: Reported SAR(W/kg)= Measured SAR(W/kg)* Duty Cycle scaling factor * Tune-up scaling factor
 - e. For TDD LTE SAR measurement of power class 3, the duty cycle 1:1.59 (62.9 %) was used perform testing and considering the theoretical duty cycle of 63.3% for extended cyclic prefix in the uplink, and the theoretical duty cycle of 62.9% for normal cyclic prefix in uplink, a scaling factor of extended cyclic prefix $63.3\%/62.9\% = 1.006$ is applied to scale-up the measured SAR result. The reported TDD LTE SAR (W/kg) = Measured SAR (W/kg)* Tune-up Scaling Factor* scaling factor for extended cyclic prefix.
 - f. For TDD LTE SAR measurement of power class 2, the duty cycle 1:2.33 (42.9 %) was used perform testing and considering the theoretical duty cycle of 43.3% for extended cyclic prefix in the uplink, and the theoretical duty cycle of 42.9% for normal cyclic prefix in uplink, a scaling factor of extended cyclic prefix $43.3\%/42.9\% = 1.009$ is applied to scale-up the measured SAR result. The reported TDD LTE SAR (W/kg) = measured SAR (W/kg)* Tune-up Scaling Factor* scaling factor for extended cyclic prefix.
2. Per KDB 447498 D01v06, for each exposure position, testing of other required channels within the operating mode of a frequency band is not required when the *reported* 1-g or 10-g SAR for the mid-band or highest output power channel is:
 - ≤ 0.8 W/kg or 2.0 W/kg, for 1-g or 10-g respectively, when the transmission band is ≤ 100 MHz
 - ≤ 0.6 W/kg or 1.5 W/kg, for 1-g or 10-g respectively, when the transmission band is between 100 MHz and 200 MHz
 - ≤ 0.4 W/kg or 1.0 W/kg, for 1-g or 10-g respectively, when the transmission band is ≥ 200 MHz
3. Per KDB 865664 D01v01r04, for each frequency band, repeated SAR measurement is required when the measured SAR is ≥ 0.8 W/kg. Per KDB 865664 D01v01r04, if the extremity repeated SAR is necessary, the same procedures should be adapted for measurements according to extremity and occupational exposure limits by applying a factor of 2.5 for extremity exposure and a factor of 5 for occupational exposure to the corresponding SAR thresholds.
4. There are two different types of EUT. They are single SIM card mobile and dual SIM card mobile. The others are the same including circuit design, PCB board, structure and all components. It is special to declare. After pre-scan two types of EUT, we found test result of the sample that dual SIM was the worst, so we chose single dual SIM mobile to perform all tests.
5. For dual SIM card mobile has two SIM slots and supports dual SIM dual standby. The WWAN radio transmission will be enabled by either one SIM at a time (single active). After pre-scan two SIM cards power, we found test result of the SIM1 was the worse, so we chose SIM1 slot to perform all tests.
6. The device implements Proximity sensors/receiver detect mechanism/hotspot trigger reduced power for the power management for SAR compliance at different exposure conditions (head, body-worn, hotspot, extremity). The device will invoke corresponding work scenarios power level, which are provided in the operational description. And the device will invoke corresponding work scenarios power level base on frequency bands/antennas, which can refer to power table at appendix E.
7. For WLAN when transmit simultaneous with WWAN, power reduction will be activated to head. For WLAN when transmit simultaneous with WWAN and Proximity sensors trigger, power reduction will be activated to body-worn and Handheld.
8. This product has four kinds of earphone options only different is manufacturer, therefore RF exposure evaluation was selected earphone 1 performed SAR testing.
9. For some WWAN bands, sensor on reduced power level is higher than hotspot reduced power level, so front/back sensor on SAR can represent hotspot conservatively.
10. For 5G NR test, using FTM (Factory Test Mode) to perform SAR with default 100% transmission.
11. For LTE B4/5/7/66 Ant 4 test, using FTM (Factory Test Mode) to perform SAR with default 100% transmission.
12. NSA and SA mode should perform SAR separately. For the maximum power of NSA mode is the same as SA total power level, so SA SAR can represent NSA mode SAR.
13. 5G NR NSA mode, the power level is the same as 5G NR SA mode, so 5G NR NSA mode and SA mode power table only show one time.
14. 5G NR supports CP-OFDM and DFT-s-OFDM modulation, for DFT-s-OFDM power is higher than CP-OFDM, so only show DFT-s-OFDM power table and chose DFT-s-OFDM to perform SAR testing.



15. For DFT-s-OFDM and CP-OFDM output power measurement reduction, according to 38.101 maximum power reduction for the CP-OFDM mode will not higher than DFT-s-OFDM mode, therefore, CP-OFDM measurement is unnecessary.
16. NSA and SA mode should perform SAR separately. For the maximum power of NSA mode is the same as SA total power level, so SA SAR can represent NSA mode SAR.
17. 5G NR EN-DC mode, standalone SAR performed for 5G NR band with the maximum power, EN-DC SAR summed 5G NR standalone SAR and LTE standalone SAR, the result of EN-DC SAR is more conservatively.
18. Per KDB648474 D04v01r03, for smart phones with a display diagonal dimension > 15.0 cm or an overall diagonal dimension > 16.0 cm, when hotspot mode applies, 10-g extremity SAR is required only for the surfaces and edges with hotspot mode 1-g reported SAR > 1.2 W/kg, however, when power reduction applies to hotspot mode the measured SAR must be scaled to the maximum output power, including tolerance, allowed for phablet modes to compare with the 1.2 W/kg SAR test reduction threshold.
 - a. For this device SAR for WWAN/WLAN transmitter scaled to maximum output power mode for product specific 10g SAR is higher than 1.2W/kg of GSM1900, WCDMA Band II/IV/V, LTE Band 2/4/7/26/38/41/42/66, 5G NR n7/n66/n78, WLAN5.8GHz, therefore product specific 10g SAR is necessary.
 - b. WLAN 5.3/5.5GHz tested the product specific 10g SAR since it has no hotspot mode.
 - c. When 10-g product specific 10g SAR is considered, SAR thresholds is specified in the procedures for SAR test reduction and exclusion should be multiplied by 2.5.
19. For distance SAR and non-distance SAR, always chose higher SAR to do co-located analysis.
20. For WLAN 2.4GHz/WLAN5.3/5.5GHz/BT distance SAR test at Front 10mm and Back 17mm is only for simultaneous transmission analysis with WWAN.

GSM Note:

1. Per KDB 941225 D01v03r01, for SAR test reduction for GSM / GPRS / EDGE modes is determined by the source-based time-averaged output power including tune-up tolerance. The mode with highest specified time-averaged output power should be tested for SAR compliance in the applicable exposure conditions. For modes with the same specified maximum output power and tolerance, the higher number time-slot configuration should be tested.
2. Other configurations of GSM / GPRS / EDGE are considered as secondary modes. The 3G SAR test reduction procedure is applied, when the maximum output power and tune-up tolerance specified for production units in a secondary mode is \leq ¼ dB higher than the primary mode, SAR measurement is not required for the secondary mode.

WCDMA Note:

1. Per KDB 941225 D01v03r01, for SAR testing is measured using a 12.2 kbps RMC with TPC bits configured to all "1's".
2. Per KDB 941225 D01v03r01, RMC 12.2kbps setting is used to evaluate SAR. The maximum output power and tune-up tolerance specified for production units in HSDPA / HSUPA / DC-HSDPA / HSPA+ is \leq ¼ dB higher than RMC 12.2Kbps or when the highest reported SAR of the RMC12.2Kbps is scaled by the ratio of specified maximum output power and tune-up tolerance of HSDPA / HSUPA / DC-HSDPA / HSPA+ to RMC12.2Kbps and the adjusted SAR is \leq 1.2 W/kg, SAR measurement is not required for HSDPA / HSUPA / DC-HSDPA / HSPA+, and according to the following RF output power, the output power results of the secondary modes (HSDPA / HSUPA / DC-HSDPA / HSPA+) are less than ¼ dB higher than the primary modes; therefore, SAR measurement is not required for HSDPA / HSUPA / DC-HSDPA / HSPA+.

LTE Note:

1. Per KDB 941225 D05v02r05, start with the largest channel bandwidth and measure SAR for QPSK with 1 RB allocation, using the RB offset and required test channel combination with the highest maximum output power for RB offsets at the upper edge, middle and lower edge of each required test channel.
2. Per KDB 941225 D05v02r05, 50% RB allocation for QPSK SAR testing follows 1RB QPSK allocation procedure.
3. Per KDB 941225 D05v02r05, for QPSK with 100% RB allocation, SAR is not required when the highest maximum output power for 100 % RB allocation is less than the highest maximum output power in 50% and 1 RB allocations and the highest reported SAR for 1 RB and 50% RB allocation are \leq 0.8 W/kg. Otherwise, SAR is measured for the highest output power channel; and if the reported SAR is > 1.45 W/kg, the remaining required test channels must also be tested.
4. Per KDB 941225 D05v02r05, 16QAM/64QAM/256QAM output power for each RB allocation configuration is > not ½ dB higher than the same configuration in QPSK and the reported SAR for the QPSK configuration is \leq 1.45 W/kg; Per KDB 941225 D05v02r05, 16QAM/64QAM/256QAM SAR testing is not required.
5. Per KDB 941225 D05v02r05, smaller bandwidth output power for each RB allocation configuration is > not ½ dB higher than the same configuration in the largest supported bandwidth, and the reported SAR for the largest supported bandwidth is \leq 1.45 W/kg; Per KDB 941225 D05v02r05, smaller bandwidth SAR testing is not required.
6. For LTE B4 / B5 / B12 / B17 / B26 / B38 the maximum bandwidth does not support three non-overlapping channels, per

KDB 941225 D05v02r05, when a device supports overlapping channel assignment in a channel bandwidth configuration, the middle channel of the group of overlapping channels should be selected for testing.

7. LTE B4 / B17 / B38 SAR test was covered by LTE B66 / B12 / B41; according to April 2015 TCB workshop, SAR test for overlapping LTE bands can be reduced if
 - a. the maximum output power, including tolerance, for the smaller band is \leq the larger band to qualify for the SAR test exclusion
 - b. the channel bandwidth and other operating parameters for the smaller band are fully supported by the larger band

5G NR Note:

1. For 5G NR test procedure was following step similar FCC KDB 941225 D05:
 - a. SAR testing start with the largest channel bandwidth and measure SAR for QPSK with 1 RB allocation, using the RB offset and required test channel combination with the highest maximum output power for RB offsets at the upper edge, middle and lower edge of each required test channel.
 - b. 50% RB allocation for QPSK SAR testing follows 1RB QPSK allocation procedure
 - c. QPSK with 100% RB allocation, SAR is not required when the highest maximum output power for 100 % RB allocation is less than the highest maximum output power in 50% and 1 RB allocations and the highest reported SAR for 1 RB and 50% RB allocation are \leq 0.8 W/kg. Otherwise, SAR is measured for the highest output power channel; and if the reported SAR is $>$ 1.45 W/kg, the remaining required test channels must also be tested.
 - d. PI/2 BPSK/16QAM/64QAM/256QAM output powers according to 3GPP MPR will not 1/2 dB higher than the same configuration in QPSK, also reported SAR for the QPSK configuration is less than 1.45 W/kg, PI/2 BPSK /16QAM /64QAM/256QAM SAR testing are not required.
 - e. Smaller bandwidth output power for each RB allocation configuration for this device will not 1/2 dB higher than the same configuration in the largest supported bandwidth, and the reported SAR for the largest supported bandwidth is \leq 1.45 W/kg, smaller bandwidth SAR testing is not required for this device
 - f. For 5G FR1 n5 /n7/n66 the maximum bandwidth does not support three non-overlapping channels, when a device supports overlapping channel assignment in a channel bandwidth configuration, the middle channel of the group of overlapping channels should be selected for testing.

WLAN/Bluetooth Note:

1. Per KDB 248227 D01v02r02, for 2.4GHz 802.11g/n SAR testing is not required when the highest reported SAR for DSSS is adjusted by the ratio of OFDM to DSSS specified maximum output power and the adjusted SAR is \leq 1.2 W/kg.
2. Per KDB 248227 D01v02r02, U-NII-1 SAR testing is not required when the U-NII-2A band highest reported SAR for a test configuration is \leq 1.2 W/kg, SAR is not required for U-NII-1 band.
3. When the reported SAR of the test position is $>$ 0.4 W/kg, SAR is repeated for the 802.11 transmission mode configuration tested in the initial test position to measure the subsequent next closet/smallest test separation distance and maximum coupling test position on the highest maximum output power channel, until the report SAR is \leq 0.8 W/kg or all required test position are tested.
4. For all positions / configurations, when the reported SAR is $>$ 0.8 W/kg, SAR is measured for these test positions / configurations on the subsequent next highest measured output power channel(s) until the reported SAR is \leq 1.2 W/kg or all required channels are tested.
5. During SAR testing the WLAN transmission was verified using a spectrum analyzer.
6. Based on WLAN2.4GHz and Bluetooth share the same, so Bluetooth RF exposure evaluation chose the worst position of WLAN 2.4GHz to perform Bluetooth SAR test, and used this Bluetooth SAR value conservatively represent other position do co-located analysis with WWAN.

DSI status description :

Exposure conditions	DSI	Trigger conditions
Head SAR	DSI2	Earpiece On
Hotspot Mode	DSI7	Hotspot On
Body Worn	DSI3	Sensor On
Sensor Off	DSI4	Sensor Off
Extremity	DSI6	Sensor On



15.1 Head SAR

Plot No.	Band	BW (MHz)	Modulation	RB Size	RB offset	Test Position	Gap (mm)	Antenna	Power State	Ch.	Freq. (MHz)	Average Power (dBm)	Tune-Up Limit (dBm)	Tune-up Scaling Factor	Power Drift (dB)	Measured 1g SAR (W/kg)	Reported 1g SAR (W/kg)
750MHz																	
	LTE Band 12	10M	QPSK	1	0	Right Cheek	0mm	Ant 1	DSI2	23095	707.5	22.78	24.00	1.324	0.03	0.175	0.232
	LTE Band 12	10M	QPSK	25	0	Right Cheek	0mm	Ant 1	DSI2	23095	707.5	21.87	23.00	1.297	0.13	0.101	0.131
	LTE Band 12	10M	QPSK	1	0	Right Tilted	0mm	Ant 1	DSI2	23095	707.5	22.78	24.00	1.324	0.02	0.109	0.144
	LTE Band 12	10M	QPSK	25	0	Right Tilted	0mm	Ant 1	DSI2	23095	707.5	21.87	23.00	1.297	0.05	0.066	0.086
01	LTE Band 12	10M	QPSK	1	0	Left Cheek	0mm	Ant 1	DSI2	23095	707.5	22.78	24.00	1.324	-0.03	0.176	0.233
	LTE Band 12	10M	QPSK	25	0	Left Cheek	0mm	Ant 1	DSI2	23095	707.5	21.87	23.00	1.297	0.02	0.092	0.119
	LTE Band 12	10M	QPSK	1	0	Left Tilted	0mm	Ant 1	DSI2	23095	707.5	22.78	24.00	1.324	-0.06	0.098	0.130
	LTE Band 12	10M	QPSK	25	0	Left Tilted	0mm	Ant 1	DSI2	23095	707.5	21.87	23.00	1.297	0.08	0.056	0.073
	LTE Band 13	10M	QPSK	1	0	Right Cheek	0mm	Ant 1	DSI2	23230	782	22.61	24.00	1.377	-0.16	0.130	0.179
	LTE Band 13	10M	QPSK	25	0	Right Cheek	0mm	Ant 1	DSI2	23230	782	21.65	23.00	1.365	0.16	0.081	0.111
	LTE Band 13	10M	QPSK	1	0	Right Tilted	0mm	Ant 1	DSI2	23230	782	22.61	24.00	1.377	0.19	0.086	0.118
	LTE Band 13	10M	QPSK	25	0	Right Tilted	0mm	Ant 1	DSI2	23230	782	21.65	23.00	1.365	0.02	0.050	0.068
02	LTE Band 13	10M	QPSK	1	0	Left Cheek	0mm	Ant 1	DSI2	23230	782	22.61	24.00	1.377	0.06	0.139	0.191
	LTE Band 13	10M	QPSK	25	0	Left Cheek	0mm	Ant 1	DSI2	23230	782	21.65	23.00	1.365	-0.12	0.081	0.111
	LTE Band 13	10M	QPSK	1	0	Left Tilted	0mm	Ant 1	DSI2	23230	782	22.61	24.00	1.377	0.04	0.079	0.109
	LTE Band 13	10M	QPSK	25	0	Left Tilted	0mm	Ant 1	DSI2	23230	782	21.65	23.00	1.365	0.03	0.057	0.078

Plot No.	Band	BW (MHz)	Modulation	RB Size	RB offset	Mode	Test Position	Gap (mm)	Antenna	Power State	Ch.	Freq. (MHz)	Average Power (dBm)	Tune-Up Limit (dBm)	Tune-up Scaling Factor	Power Drift (dB)	Measured 1g SAR (W/kg)	Reported 1g SAR (W/kg)
835MHz																		
03	GSM850	-	-	-	-	GPRS (2 Tx slots)	Right Cheek	0mm	Ant 1	DSI2	189	836.4	31.27	32.00	1.183	0.01	0.315	0.373
	GSM850	-	-	-	-	GPRS (2 Tx slots)	Right Tilted	0mm	Ant 1	DSI2	189	836.4	31.27	32.00	1.183	-0.19	0.197	0.233
	GSM850	-	-	-	-	GPRS (2 Tx slots)	Left Cheek	0mm	Ant 1	DSI2	189	836.4	31.27	32.00	1.183	0.19	0.265	0.314
	GSM850	-	-	-	-	GPRS (2 Tx slots)	Left Tilted	0mm	Ant 1	DSI2	189	836.4	31.27	32.00	1.183	-0.06	0.175	0.207
04	WCDMA V	-	-	-	-	RMC 12.2Kbps	Right Cheek	0mm	Ant 1	DSI2	4182	836.4	22.26	24.00	1.493	0.09	0.377	0.563
	WCDMA V	-	-	-	-	RMC 12.2Kbps	Right Tilted	0mm	Ant 1	DSI2	4182	836.4	22.26	24.00	1.493	0.05	0.207	0.309
	WCDMA V	-	-	-	-	RMC 12.2Kbps	Left Cheek	0mm	Ant 1	DSI2	4182	836.4	22.26	24.00	1.493	0.14	0.346	0.517
	WCDMA V	-	-	-	-	RMC 12.2Kbps	Left Tilted	0mm	Ant 1	DSI2	4182	836.4	22.26	24.00	1.493	0.02	0.192	0.287
05	LTE Band 26	15M	QPSK	1	0	-	Right Cheek	0mm	Ant 1	DSI2	26865	831.5	22.51	24.00	1.409	0.02	0.303	0.427
	LTE Band 26	15M	QPSK	36	0	-	Right Cheek	0mm	Ant 1	DSI2	26865	831.5	21.44	23.00	1.432	-0.18	0.188	0.269
	LTE Band 26	15M	QPSK	1	0	-	Right Tilted	0mm	Ant 1	DSI2	26865	831.5	22.51	24.00	1.409	0.1	0.194	0.273
	LTE Band 26	15M	QPSK	36	0	-	Right Tilted	0mm	Ant 1	DSI2	26865	831.5	21.44	23.00	1.432	0.08	0.113	0.162
	LTE Band 26	15M	QPSK	1	0	-	Left Cheek	0mm	Ant 1	DSI2	26865	831.5	22.51	24.00	1.409	0.1	0.288	0.406
	LTE Band 26	15M	QPSK	36	0	-	Left Cheek	0mm	Ant 1	DSI2	26865	831.5	21.44	23.00	1.432	-0.03	0.179	0.256
	LTE Band 26	15M	QPSK	1	0	-	Left Tilted	0mm	Ant 1	DSI2	26865	831.5	22.51	24.00	1.409	-0.17	0.172	0.242
	LTE Band 26	15M	QPSK	36	0	-	Left Tilted	0mm	Ant 1	DSI2	26865	831.5	21.44	23.00	1.432	0.06	0.111	0.159
06	FR1 n5	20M	QPSK	1	1	DFT-15	Right Cheek	0mm	Ant 1	DSI2	167300	836.5	22.65	24.00	1.365	0.02	0.262	0.358
	FR1 n5	20M	QPSK	50	28	DFT-15	Right Cheek	0mm	Ant 1	DSI2	167300	836.5	22.58	24.00	1.387	0.01	0.179	0.248
	FR1 n5	20M	QPSK	1	1	DFT-15	Right Tilted	0mm	Ant 1	DSI2	167300	836.5	22.65	24.00	1.365	0.06	0.184	0.251
	FR1 n5	20M	QPSK	50	28	DFT-15	Right Tilted	0mm	Ant 1	DSI2	167300	836.5	22.58	24.00	1.387	0.08	0.107	0.148
	FR1 n5	20M	QPSK	1	1	DFT-15	Left Cheek	0mm	Ant 1	DSI2	167300	836.5	22.65	24.00	1.365	0.09	0.254	0.347
	FR1 n5	20M	QPSK	50	28	DFT-15	Left Cheek	0mm	Ant 1	DSI2	167300	836.5	22.58	24.00	1.387	0.17	0.170	0.236
	FR1 n5	20M	QPSK	1	1	DFT-15	Left Tilted	0mm	Ant 1	DSI2	167300	836.5	22.65	24.00	1.365	-0.14	0.163	0.222
	FR1 n5	20M	QPSK	50	28	DFT-15	Left Tilted	0mm	Ant 1	DSI2	167300	836.5	22.58	24.00	1.387	0.15	0.106	0.147
07	LTE Band 5	10M	QPSK	1	0	-	Right Cheek	0mm	Ant 4	DSI2	20525	836.5	22.10	23.00	1.230	0.05	0.470	0.578
	LTE Band 5	10M	QPSK	25	0	-	Right Cheek	0mm	Ant 4	DSI2	20525	836.5	21.91	23.00	1.285	0.04	0.414	0.532
	LTE Band 5	10M	QPSK	1	0	-	Right Tilted	0mm	Ant 4	DSI2	20525	836.5	22.10	23.00	1.230	0.18	0.406	0.499
	LTE Band 5	10M	QPSK	25	0	-	Right Tilted	0mm	Ant 4	DSI2	20525	836.5	21.91	23.00	1.285	0.04	0.402	0.517
	LTE Band 5	10M	QPSK	1	0	-	Left Cheek	0mm	Ant 4	DSI2	20525	836.5	22.10	23.00	1.230	-0.05	0.309	0.380
	LTE Band 5	10M	QPSK	25	0	-	Left Cheek	0mm	Ant 4	DSI2	20525	836.5	21.91	23.00	1.285	0.15	0.304	0.391
	LTE Band 5	10M	QPSK	1	0	-	Left Tilted	0mm	Ant 4	DSI2	20525	836.5	22.10	23.00	1.230	-0.06	0.301	0.370
	LTE Band 5	10M	QPSK	25	0	-	Left Tilted	0mm	Ant 4	DSI2	20525	836.5	21.91	23.00	1.285	0.07	0.298	0.383



Plot No.	Band	BW (MHz)	Modulation	RB Size	RB offset	Mode	Test Position	Gap (mm)	Antenna	Power State	Ch.	Freq. (MHz)	Average Power (dBm)	Tune-Up Limit (dBm)	Tune-up Scaling Factor	Power Drift (dB)	Measured 1g SAR (W/kg)	Reported 1g SAR (W/kg)	
1750MHz																			
08	WCDMA IV	-	-	-	-	RMC 12.2Kbps	Right Cheek	0mm	Ant 1	DS12	1413	1732.6	22.41	24.00	1.442	0.04	0.145	0.209	
	WCDMA IV	-	-	-	-	RMC 12.2Kbps	Right Tilted	0mm	Ant 1	DS12	1413	1732.6	22.41	24.00	1.442	0.03	0.082	0.118	
	WCDMA IV	-	-	-	-	RMC 12.2Kbps	Left Cheek	0mm	Ant 1	DS12	1413	1732.6	22.41	24.00	1.442	0.08	0.139	0.200	
	WCDMA IV	-	-	-	-	RMC 12.2Kbps	Left Tilted	0mm	Ant 1	DS12	1413	1732.6	22.41	24.00	1.442	-0.19	0.095	0.137	
	LTE Band 66	20M	QPSK	1	0	-	Right Cheek	0mm	Ant 1	DS12	132322	1745	22.45	24.00	1.429	-0.06	0.162	0.231	
	LTE Band 66	20M	QPSK	50	0	-	Right Cheek	0mm	Ant 1	DS12	132322	1745	21.44	23.00	1.432	0.05	0.088	0.126	
	LTE Band 66	20M	QPSK	1	0	-	Right Tilted	0mm	Ant 1	DS12	132322	1745	22.45	24.00	1.429	0.15	0.078	0.111	
	LTE Band 66	20M	QPSK	50	0	-	Right Tilted	0mm	Ant 1	DS12	132322	1745	21.44	23.00	1.432	0.02	0.046	0.066	
	LTE Band 66	20M	QPSK	1	0	-	Left Cheek	0mm	Ant 1	DS12	132322	1745	22.45	24.00	1.429	0.01	0.134	0.191	
	LTE Band 66	20M	QPSK	50	0	-	Left Cheek	0mm	Ant 1	DS12	132322	1745	21.44	23.00	1.432	0.08	0.077	0.110	
	LTE Band 66	20M	QPSK	1	0	-	Left Tilted	0mm	Ant 1	DS12	132322	1745	22.45	24.00	1.429	-0.13	0.092	0.131	
	LTE Band 66	20M	QPSK	50	0	-	Left Tilted	0mm	Ant 1	DS12	132322	1745	21.44	23.00	1.432	0.08	0.055	0.079	
09	LTE Band 66	20M	QPSK	1	0	-	Right Cheek	0mm	Ant 4	DS12	132322	1745	21.79	22.50	1.178	0.09	0.469	0.552	
	LTE Band 66	20M	QPSK	50	0	-	Right Cheek	0mm	Ant 4	DS12	132322	1745	21.71	22.50	1.199	0.07	0.345	0.414	
	LTE Band 66	20M	QPSK	1	0	-	Right Tilted	0mm	Ant 4	DS12	132322	1745	21.79	22.50	1.178	0.09	0.430	0.506	
	LTE Band 66	20M	QPSK	50	0	-	Right Tilted	0mm	Ant 4	DS12	132322	1745	21.71	22.50	1.199	0.08	0.385	0.462	
	LTE Band 66	20M	QPSK	1	0	-	Left Cheek	0mm	Ant 4	DS12	132322	1745	21.79	22.50	1.178	0.07	0.256	0.301	
	LTE Band 66	20M	QPSK	50	0	-	Left Cheek	0mm	Ant 4	DS12	132322	1745	21.71	22.50	1.199	0.02	0.213	0.255	
	LTE Band 66	20M	QPSK	1	0	-	Left Tilted	0mm	Ant 4	DS12	132322	1745	21.79	22.50	1.178	0.08	0.323	0.380	
	LTE Band 66	20M	QPSK	50	0	-	Left Tilted	0mm	Ant 4	DS12	132322	1745	21.71	22.50	1.199	0.1	0.271	0.325	
10	FR1 n66	40M	QPSK	1	1	DFT-15	Right Cheek	0mm	Ant 1	DS12	349000	1745	22.53	24.00	1.403	-0.06	0.086	0.121	
	FR1 n66	40M	QPSK	108	54	DFT-15	Right Cheek	0mm	Ant 1	DS12	349000	1745	22.50	24.00	1.413	0.05	0.067	0.095	
	FR1 n66	40M	QPSK	1	1	DFT-15	Right Tilted	0mm	Ant 1	DS12	349000	1745	22.53	24.00	1.403	0.15	0.035	0.049	
	FR1 n66	40M	QPSK	108	54	DFT-15	Right Tilted	0mm	Ant 1	DS12	349000	1745	22.50	24.00	1.413	0.02	0.035	0.049	
	FR1 n66	40M	QPSK	1	1	DFT-15	Left Cheek	0mm	Ant 1	DS12	349000	1745	22.53	24.00	1.403	0.01	0.066	0.093	
	FR1 n66	40M	QPSK	108	54	DFT-15	Left Cheek	0mm	Ant 1	DS12	349000	1745	22.50	24.00	1.413	0.08	0.051	0.072	
	FR1 n66	40M	QPSK	1	1	DFT-15	Left Tilted	0mm	Ant 1	DS12	349000	1745	22.53	24.00	1.403	-0.13	0.040	0.056	
	FR1 n66	40M	QPSK	108	54	DFT-15	Left Tilted	0mm	Ant 1	DS12	349000	1745	22.50	24.00	1.413	0.08	0.037	0.052	



Plot No.	Band	BW (MHz)	Modulation	RB Size	RB offset	Mode	Test Position	Gap (mm)	Antenna	Power State	Ch.	Freq. (MHz)	Average Power (dBm)	Tune-Up Limit (dBm)	Tune-up Scaling Factor	Power Drift (dB)	Measured 1g SAR (W/kg)	Reported 1g SAR (W/kg)
1900MHz																		
	GSM1900	-	-	-	-	GPRS (2 Tx slots)	Right Cheek	0mm	Ant 1	DSI2	661	1880	28.64	29.00	1.086	0.04	0.004	0.004
	GSM1900	-	-	-	-	GPRS (2 Tx slots)	Right Tilted	0mm	Ant 1	DSI2	661	1880	28.64	29.00	1.086	-0.1	0.002	0.002
11	GSM1900	-	-	-	-	GPRS (2 Tx slots)	Left Cheek	0mm	Ant 1	DSI2	661	1880	28.64	29.00	1.086	0.13	0.044	0.048
	GSM1900	-	-	-	-	GPRS (2 Tx slots)	Left Tilted	0mm	Ant 1	DSI2	661	1880	28.64	29.00	1.086	0.06	0.001	0.001
	WCDMA II	-	-	-	-	RMC 12.2Kbps	Right Cheek	0mm	Ant 1	DSI2	9400	1880	22.42	24.00	1.439	-0.18	0.046	0.066
	WCDMA II	-	-	-	-	RMC 12.2Kbps	Right Tilted	0mm	Ant 1	DSI2	9400	1880	22.42	24.00	1.439	-0.02	0.001	0.001
12	WCDMA II	-	-	-	-	RMC 12.2Kbps	Left Cheek	0mm	Ant 1	DSI2	9400	1880	22.42	24.00	1.439	0.13	0.078	0.112
	WCDMA II	-	-	-	-	RMC 12.2Kbps	Left Tilted	0mm	Ant 1	DSI2	9400	1880	22.42	24.00	1.439	0.03	0.001	0.001
	LTE Band 2	20M	QPSK	1	0	-	Right Cheek	0mm	Ant 1	DSI2	18900	1880	22.30	24.00	1.479	0.16	0.033	0.049
	LTE Band 2	20M	QPSK	50	0	-	Right Cheek	0mm	Ant 1	DSI2	18900	1880	21.33	23.00	1.469	0.04	0.001	0.001
	LTE Band 2	20M	QPSK	1	0	-	Right Tilted	0mm	Ant 1	DSI2	18900	1880	22.30	24.00	1.479	-0.09	0.003	0.004
	LTE Band 2	20M	QPSK	50	0	-	Right Tilted	0mm	Ant 1	DSI2	18900	1880	21.33	23.00	1.469	0.02	0.000	0.000
	LTE Band 2	20M	QPSK	1	0	-	Left Cheek	0mm	Ant 1	DSI2	18900	1880	22.30	24.00	1.479	-0.03	0.058	0.086
	LTE Band 2	20M	QPSK	50	0	-	Left Cheek	0mm	Ant 1	DSI2	18900	1880	21.33	23.00	1.469	0.03	0.036	0.053
	LTE Band 2	20M	QPSK	1	0	-	Left Tilted	0mm	Ant 1	DSI2	18900	1880	22.30	24.00	1.479	-0.13	0.002	0.003
	LTE Band 2	20M	QPSK	50	0	-	Left Tilted	0mm	Ant 1	DSI2	18900	1880	21.33	23.00	1.469	0.05	0.000	0.000
13	LTE Band 2	20M	QPSK	1	0	-	Right Cheek	0mm	Ant 4	DSI2	18900	1880	17.51	18.00	1.119	0.04	0.432	0.484
	LTE Band 2	20M	QPSK	50	0	-	Right Cheek	0mm	Ant 4	DSI2	18900	1880	17.41	18.00	1.146	0.01	0.303	0.347
	LTE Band 2	20M	QPSK	1	0	-	Right Tilted	0mm	Ant 4	DSI2	18900	1880	17.51	18.00	1.119	0.06	0.336	0.376
	LTE Band 2	20M	QPSK	50	0	-	Right Tilted	0mm	Ant 4	DSI2	18900	1880	17.41	18.00	1.146	-0.11	0.267	0.306
	LTE Band 2	20M	QPSK	1	0	-	Left Cheek	0mm	Ant 4	DSI2	18900	1880	17.51	18.00	1.119	-0.13	0.258	0.289
	LTE Band 2	20M	QPSK	50	0	-	Left Cheek	0mm	Ant 4	DSI2	18900	1880	17.41	18.00	1.146	-0.18	0.208	0.238
	LTE Band 2	20M	QPSK	1	0	-	Left Tilted	0mm	Ant 4	DSI2	18900	1880	17.51	18.00	1.119	-0.17	0.258	0.289
	LTE Band 2	20M	QPSK	50	0	-	Left Tilted	0mm	Ant 4	DSI2	18900	1880	17.41	18.00	1.146	0.16	0.206	0.236



Plot No.	Band	BW (MHz)	Modulation	RB Size	RB offset	Mode	Test Position	Gap (mm)	Antenna	Power State	Ch.	Freq. (MHz)	Average Power (dBm)	Tune-Up Limit (dBm)	Tune-up Scaling Factor	Duty Cycle %	Duty Cycle Scaling Factor	Power Drift (dB)	Measured 1g SAR (W/kg)	Reported 1g SAR (W/kg)
2600MHz																				
	LTE Band 7	20M	QPSK	1	0	-	Right Cheek	0mm	Ant 0	DSI2	21100	2535	22.78	24.00	1.324	-	-	-0.18	0.269	0.356
	LTE Band 7	20M	QPSK	50	0	-	Right Cheek	0mm	Ant 0	DSI2	21100	2535	21.84	23.00	1.306	-	-	0.05	0.180	0.235
	LTE Band 7	20M	QPSK	1	0	-	Right Tilted	0mm	Ant 0	DSI2	21100	2535	22.78	24.00	1.324	-	-	0.03	0.263	0.348
	LTE Band 7	20M	QPSK	50	0	-	Right Tilted	0mm	Ant 0	DSI2	21100	2535	21.84	23.00	1.306	-	-	-0.14	0.163	0.213
	LTE Band 7	20M	QPSK	1	0	-	Left Cheek	0mm	Ant 0	DSI2	21100	2535	22.78	24.00	1.324	-	-	0.09	0.335	0.444
	LTE Band 7C_CA	20M	QPSK	1	99	-	Left Cheek	0mm	Ant 0	DSI2	21100+21298	2535+2554.8	22.68	24.00	1.355	-	-	0.03	0.309	0.419
	LTE Band 7	20M	QPSK	50	0	-	Left Cheek	0mm	Ant 0	DSI2	21100	2535	21.84	23.00	1.306	-	-	0.09	0.277	0.362
	LTE Band 7	20M	QPSK	1	0	-	Left Tilted	0mm	Ant 0	DSI2	21100	2535	22.78	24.00	1.324	-	-	-0.07	0.144	0.191
	LTE Band 7	20M	QPSK	50	0	-	Left Tilted	0mm	Ant 0	DSI2	21100	2535	21.84	23.00	1.306	-	-	0.13	0.090	0.118
	LTE Band 7	20M	QPSK	1	0	-	Right Cheek	0mm	Ant 4	DSI2	21100	2535	16.00	16.50	1.122	-	-	0.02	0.418	0.469
	LTE Band 7	20M	QPSK	50	0	-	Right Cheek	0mm	Ant 4	DSI2	21100	2535	15.95	16.50	1.135	-	-	0.09	0.339	0.385
14	LTE Band 7	20M	QPSK	1	0	-	Right Tilted	0mm	Ant 4	DSI2	21100	2535	16.00	16.50	1.122	-	-	0.13	0.481	0.540
	LTE Band 7	20M	QPSK	50	0	-	Right Tilted	0mm	Ant 4	DSI2	21100	2535	15.95	16.50	1.135	-	-	-0.12	0.433	0.491
	LTE Band 7	20M	QPSK	1	0	-	Left Cheek	0mm	Ant 4	DSI2	21100	2535	16.00	16.50	1.122	-	-	-0.13	0.181	0.203
	LTE Band 7	20M	QPSK	50	0	-	Left Cheek	0mm	Ant 4	DSI2	21100	2535	15.95	16.50	1.135	-	-	0.01	0.150	0.170
	LTE Band 7	20M	QPSK	1	0	-	Left Tilted	0mm	Ant 4	DSI2	21100	2535	16.00	16.50	1.122	-	-	0.09	0.216	0.242
	LTE Band 7	20M	QPSK	50	0	-	Left Tilted	0mm	Ant 4	DSI2	21100	2535	15.95	16.50	1.135	-	-	0.09	0.174	0.197
	FR1 n7	40M	QPSK	1	1	DFT-15	Right Cheek	0mm	Ant 0	DSI2	507000	2535	22.84	24.00	1.306	-	-	0.07	0.162	0.212
	FR1 n7	40M	QPSK	108	54	DFT-15	Right Cheek	0mm	Ant 0	DSI2	507000	2535	22.68	24.00	1.355	-	-	0.06	0.203	0.275
	FR1 n7	40M	QPSK	1	1	DFT-15	Right Tilted	0mm	Ant 0	DSI2	507000	2535	22.84	24.00	1.306	-	-	0.03	0.179	0.234
	FR1 n7	40M	QPSK	108	54	DFT-15	Right Tilted	0mm	Ant 0	DSI2	507000	2535	22.68	24.00	1.355	-	-	0.07	0.200	0.271
15	FR1 n7	40M	QPSK	1	1	DFT-15	Left Cheek	0mm	Ant 0	DSI2	507000	2535	22.84	24.00	1.306	-	-	0.04	0.326	0.426
	FR1 n7	40M	QPSK	108	54	DFT-15	Left Cheek	0mm	Ant 0	DSI2	507000	2535	22.68	24.00	1.355	-	-	0.04	0.273	0.370
	FR1 n7	40M	QPSK	1	1	DFT-15	Left Tilted	0mm	Ant 0	DSI2	507000	2535	22.84	24.00	1.306	-	-	0.04	0.091	0.119
	FR1 n7	40M	QPSK	108	54	DFT-15	Left Tilted	0mm	Ant 0	DSI2	507000	2535	22.68	24.00	1.355	-	-	0.08	0.100	0.136
	LTE Band 41	20M	QPSK	1	0	-	Right Cheek	0mm	Ant 0	DSI2	40620	2593	22.67	24.00	1.358	62.9	1.006	-0.1	0.179	0.245
	LTE Band 41	20M	QPSK	50	0	-	Right Cheek	0mm	Ant 0	DSI2	40620	2593	21.72	23.00	1.343	62.9	1.006	0.07	0.113	0.153
	LTE Band 41	20M	QPSK	1	0	-	Right Tilted	0mm	Ant 0	DSI2	40620	2593	22.67	24.00	1.358	62.9	1.006	0.02	0.161	0.220
	LTE Band 41	20M	QPSK	50	0	-	Right Tilted	0mm	Ant 0	DSI2	40620	2593	21.72	23.00	1.343	62.9	1.006	0.15	0.102	0.138
16	LTE Band 41	20M	QPSK	1	0	-	Left Cheek	0mm	Ant 0	DSI2	40620	2593	22.67	24.00	1.358	62.9	1.006	0.07	0.272	0.372
	LTE Band 41	20M	QPSK	50	0	-	Left Cheek	0mm	Ant 0	DSI2	40620	2593	21.72	23.00	1.343	62.9	1.006	0.12	0.176	0.238
	LTE Band 41	20M	QPSK	1	0	-	Left Tilted	0mm	Ant 0	DSI2	40620	2593	22.67	24.00	1.358	62.9	1.006	0.04	0.096	0.131
	LTE Band 41	20M	QPSK	50	0	-	Left Tilted	0mm	Ant 0	DSI2	40620	2593	21.72	23.00	1.343	62.9	1.006	0.16	0.061	0.082



Plot No.	Band	BW (MHz)	Modulation	RB Size	RB offset	Mode	Test Position	Gap (mm)	Antenna	Power State	Ch.	Freq. (MHz)	Average Power (dBm)	Tune-Up Limit (dBm)	Tune-up Scaling Factor	Duty Cycle %	Duty Cycle Scaling Factor	Power Drift (dB)	Measured 1g SAR (W/kg)	Reported 1g SAR (W/kg)
3500MHz																				
	LTE Band 42	20M	QPSK	1	0	-	Right Cheek	0mm	Ant 5	DSI2	42590	3500	22.56	23.00	1.107	62.9	1.006	0.05	0.694	0.773
	LTE Band 42	20M	QPSK	50	0	-	Right Cheek	0mm	Ant 5	DSI2	42590	3500	22.47	23.00	1.130	62.9	1.006	0.16	0.506	0.575
	LTE Band 42	20M	QPSK	1	0	-	Right Tilted	0mm	Ant 5	DSI2	42590	3500	22.56	23.00	1.107	62.9	1.006	-0.07	0.688	0.766
	LTE Band 42	20M	QPSK	50	0	-	Right Tilted	0mm	Ant 5	DSI2	42590	3500	22.47	23.00	1.130	62.9	1.006	0.09	0.428	0.486
	LTE Band 42	20M	QPSK	1	0	-	Left Cheek	0mm	Ant 5	DSI2	42590	3500	22.56	23.00	1.107	62.9	1.006	0.09	0.827	0.921
	LTE Band 42	20M	QPSK	1	0	-	Left Cheek	0mm	Ant 5	DSI2	42190	3460	22.47	23.00	1.130	62.9	1.006	0.03	0.920	1.046
	LTE Band 42	20M	QPSK	1	0	-	Left Cheek	0mm	Ant 5	DSI2	42990	3540	22.50	23.00	1.122	62.9	1.006	0.08	0.707	0.798
	LTE Band 42	20M	QPSK	50	0	-	Left Cheek	0mm	Ant 5	DSI2	42590	3500	22.47	23.00	1.130	62.9	1.006	-0.18	0.612	0.696
	LTE Band 42	20M	QPSK	100	0	-	Left Cheek	0mm	Ant 5	DSI2	42590	3500	22.46	23.00	1.132	62.9	1.006	0.07	0.610	0.695
17	LTE Band 42	20M	QPSK	1	0	-	Left Tilted	0mm	Ant 5	DSI2	42590	3500	22.56	23.00	1.107	62.9	1.006	-0.16	0.991	1.103
	LTE Band 42	20M	QPSK	1	0	-	Left Tilted	0mm	Ant 5	DSI2	42190	3460	22.47	23.00	1.130	62.9	1.006	-0.19	0.884	1.005
	LTE Band 42	20M	QPSK	1	0	-	Left Tilted	0mm	Ant 5	DSI2	42990	3540	22.50	23.00	1.122	62.9	1.006	-0.04	0.806	0.910
	LTE Band 42	20M	QPSK	50	0	-	Left Tilted	0mm	Ant 5	DSI2	42590	3500	22.47	23.00	1.130	62.9	1.006	0.03	0.654	0.743
	LTE Band 42	20M	QPSK	100	0	-	Left Tilted	0mm	Ant 5	DSI2	42590	3500	22.46	23.00	1.132	62.9	1.006	-0.06	0.645	0.735
	FR1 n78 Part27Q	100M	QPSK	1	1	DFT-30	Right Cheek	0mm	Ant 5	DSI2	633334	3500.01	17.36	18.50	1.300	-	-	0.07	0.447	0.581
	FR1 n78 Part27Q	100M	QPSK	135	69	DFT-30	Right Cheek	0mm	Ant 5	DSI2	633334	3500.01	17.41	18.50	1.285	-	-	0.04	0.411	0.528
	FR1 n78 Part27Q	100M	QPSK	1	1	DFT-30	Right Tilted	0mm	Ant 5	DSI2	633334	3500.01	17.36	18.50	1.300	-	-	0.06	0.440	0.572
	FR1 n78 Part27Q	100M	QPSK	135	69	DFT-30	Right Tilted	0mm	Ant 5	DSI2	633334	3500.01	17.41	18.50	1.285	-	-	0.14	0.414	0.532
	FR1 n78 Part27Q	100M	QPSK	1	1	DFT-30	Left Cheek	0mm	Ant 5	DSI2	633334	3500.01	17.36	18.50	1.300	-	-	0.05	0.557	0.724
	FR1 n78 Part27Q	100M	QPSK	135	69	DFT-30	Left Cheek	0mm	Ant 5	DSI2	633334	3500.01	17.41	18.50	1.285	-	-	-0.17	0.515	0.662
18	FR1 n78 Part27Q	100M	QPSK	1	1	DFT-30	Left Tilted	0mm	Ant 5	DSI2	633334	3500.01	17.36	18.50	1.300	-	-	0.03	0.599	0.779
	FR1 n78 Part27Q	100M	QPSK	135	69	DFT-30	Left Tilted	0mm	Ant 5	DSI2	633334	3500.01	17.41	18.50	1.285	-	-	0.19	0.518	0.666
	FR1 n78 Part27Q ENDC	100M	QPSK	1	1	DFT-30	Left Tilted	0mm	Ant 5	DSI2	633334	3500.01	14.93	16.00	1.279	-	-	0.01	0.337	0.431
	FR1 n78 Part27Q	100M	QPSK	1	1	DFT-30	Right Cheek	0mm	Ant 0	DSI2	633334	3500.01	20.07	21.50	1.390	-	-	0.09	0.003	0.004
	FR1 n78 Part27Q	100M	QPSK	135	69	DFT-30	Right Cheek	0mm	Ant 0	DSI2	633334	3500.01	19.97	21.50	1.422	-	-	0.16	0.001	0.001
	FR1 n78 Part27Q	100M	QPSK	1	1	DFT-30	Right Tilted	0mm	Ant 0	DSI2	633334	3500.01	20.07	21.50	1.390	-	-	0.09	0.058	0.081
	FR1 n78 Part27Q	100M	QPSK	135	69	DFT-30	Right Tilted	0mm	Ant 0	DSI2	633334	3500.01	19.97	21.50	1.422	-	-	0.09	0.049	0.070
	FR1 n78 Part27Q	100M	QPSK	1	1	DFT-30	Left Cheek	0mm	Ant 0	DSI2	633334	3500.01	20.07	21.50	1.390	-	-	0.06	0.048	0.067
	FR1 n78 Part27Q	100M	QPSK	135	69	DFT-30	Left Cheek	0mm	Ant 0	DSI2	633334	3500.01	19.97	21.50	1.422	-	-	0.04	0.061	0.087
	FR1 n78 Part27Q	100M	QPSK	1	1	DFT-30	Left Tilted	0mm	Ant 0	DSI2	633334	3500.01	20.07	21.50	1.390	-	-	-0.12	0.034	0.047
	FR1 n78 Part27Q	100M	QPSK	135	69	DFT-30	Left Tilted	0mm	Ant 0	DSI2	633334	3500.01	19.97	21.50	1.422	-	-	0.02	0.001	0.001
	FR1 n78 Part27Q	100M	QPSK	1	1	DFT-30	Right Cheek	0mm	Ant 3	DSI2	633334	3500.01	19.72	21.00	1.343	-	-	0.02	0.489	0.657
	FR1 n78 Part27Q	100M	QPSK	135	69	DFT-30	Right Cheek	0mm	Ant 3	DSI2	633334	3500.01	19.69	21.00	1.352	-	-	0.03	0.388	0.525
	FR1 n78 Part27Q	100M	QPSK	1	1	DFT-30	Right Tilted	0mm	Ant 3	DSI2	633334	3500.01	19.72	21.00	1.343	-	-	-0.17	0.330	0.443
	FR1 n78 Part27Q	100M	QPSK	135	69	DFT-30	Right Tilted	0mm	Ant 3	DSI2	633334	3500.01	19.69	21.00	1.352	-	-	-0.18	0.258	0.349
	FR1 n78 Part27Q	100M	QPSK	1	1	DFT-30	Left Cheek	0mm	Ant 3	DSI2	633334	3500.01	19.72	21.00	1.343	-	-	0.04	0.126	0.169
	FR1 n78 Part27Q	100M	QPSK	135	69	DFT-30	Left Cheek	0mm	Ant 3	DSI2	633334	3500.01	19.69	21.00	1.352	-	-	0.03	0.104	0.141
	FR1 n78 Part27Q	100M	QPSK	1	1	DFT-30	Left Tilted	0mm	Ant 3	DSI2	633334	3500.01	19.72	21.00	1.343	-	-	-0.16	0.123	0.165
	FR1 n78 Part27Q	100M	QPSK	135	69	DFT-30	Left Tilted	0mm	Ant 3	DSI2	633334	3500.01	19.69	21.00	1.352	-	-	0.07	0.108	0.146
	FR1 n78 Part27Q	100M	QPSK	1	1	DFT-30	Right Cheek	0mm	Ant 8	DSI2	633334	3500.01	21.85	22.50	1.161	-	-	-0.06	0.151	0.175
	FR1 n78 Part27Q	100M	QPSK	135	69	DFT-30	Right Cheek	0mm	Ant 8	DSI2	633334	3500.01	21.80	22.50	1.175	-	-	0.17	0.167	0.196
	FR1 n78 Part27Q	100M	QPSK	1	1	DFT-30	Right Tilted	0mm	Ant 8	DSI2	633334	3500.01	21.85	22.50	1.161	-	-	0.02	0.069	0.080
	FR1 n78 Part27Q	100M	QPSK	135	69	DFT-30	Right Tilted	0mm	Ant 8	DSI2	633334	3500.01	21.80	22.50	1.175	-	-	0.07	0.059	0.069
	FR1 n78 Part27Q	100M	QPSK	1	1	DFT-30	Left Cheek	0mm	Ant 8	DSI2	633334	3500.01	21.85	22.50	1.161	-	-	-0.09	0.218	0.253
	FR1 n78 Part27Q	100M	QPSK	135	69	DFT-30	Left Cheek	0mm	Ant 8	DSI2	633334	3500.01	21.80	22.50	1.175	-	-	-0.08	0.243	0.286
	FR1 n78 Part27Q	100M	QPSK	1	1	DFT-30	Left Tilted	0mm	Ant 8	DSI2	633334	3500.01	21.85	22.50	1.161	-	-	-0.02	0.112	0.130
	FR1 n78 Part27Q	100M	QPSK	135	69	DFT-30	Left Tilted	0mm	Ant 8	DSI2	633334	3500.01	21.80	22.50	1.175	-	-	0.01	0.087	0.102



Plot No.	Band	Mode	Test Position	Gap (mm)	Antenna	Power State	Ch.	Freq. (MHz)	Average Power (dBm)	Tune-Up Limit (dBm)	Tune-up Scaling Factor	Duty Cycle %	Duty Cycle Scaling Factor	Power Drift (dB)	Measured 1g SAR (W/kg)	Reported 1g SAR (W/kg)
WIFI																
	WLAN2.4GHz	802.11b 1Mbps	Right Cheek	0mm	Ant 6	Standalone	11	2462	18.99	20.50	1.416	99.31	1.007	0.14	0.277	0.395
	WLAN2.4GHz	802.11b 1Mbps	Right Tilted	0mm	Ant 6	Standalone	11	2462	18.99	20.50	1.416	99.31	1.007	-0.08	0.230	0.328
	WLAN2.4GHz	802.11b 1Mbps	Left Cheek	0mm	Ant 6	Standalone	11	2462	18.99	20.50	1.416	99.31	1.007	0.15	0.770	1.098
19	WLAN2.4GHz	802.11b 1Mbps	Left Cheek	0mm	Ant 6	Standalone	6	2437	18.97	20.50	1.422	99.31	1.007	0.06	0.805	1.153
	WLAN2.4GHz	802.11b 1Mbps	Left Tilted	0mm	Ant 6	Standalone	11	2462	18.99	20.50	1.416	99.31	1.007	0.17	0.510	0.727
	WLAN2.4GHz	802.11b 1Mbps	Left Cheek	0mm	Ant 6	Simultaneous	6	2437	11.86	13.50	1.459	99.31	1.007	0.12	0.194	0.285
20	Bluetooth	1Mbps	Left Cheek	0mm	Ant 6	Full	0	2402	10.49	11.50	1.260	77.22	1.295	0.04	0.091	0.149
	WLAN5.3GHz	802.11a 6Mbps	Right Cheek	0mm	Ant 6	Standalone	60	5300	18.13	19.50	1.372	98.96	1.011	0.02	0.241	0.334
21	WLAN5.3GHz	802.11a 6Mbps	Right Tilted	0mm	Ant 6	Standalone	60	5300	18.13	19.50	1.372	98.96	1.011	-0.09	0.310	0.430
	WLAN5.3GHz	802.11a 6Mbps	Left Cheek	0mm	Ant 6	Standalone	60	5300	18.13	19.50	1.372	98.96	1.011	0.08	0.217	0.301
	WLAN5.3GHz	802.11a 6Mbps	Left Tilted	0mm	Ant 6	Standalone	60	5300	18.13	19.50	1.372	98.96	1.011	-0.05	0.282	0.391
	WLAN5.3GHz	802.11n-HT40 MCS0	Right Tilted	0mm	Ant 6	Simultaneous	54	5270	15.89	17.00	1.291	96.32	1.038	-0.06	0.161	0.216
	WLAN5.5GHz	802.11a 6Mbps	Right Cheek	0mm	Ant 6	Standalone	116	5580	18.21	19.50	1.347	98.96	1.011	0.02	0.311	0.424
22	WLAN5.5GHz	802.11a 6Mbps	Right Tilted	0mm	Ant 6	Standalone	116	5580	18.21	19.50	1.347	98.96	1.011	-0.07	0.451	0.614
	WLAN5.5GHz	802.11a 6Mbps	Left Cheek	0mm	Ant 6	Standalone	116	5580	18.21	19.50	1.347	98.96	1.011	0.13	0.323	0.440
	WLAN5.5GHz	802.11a 6Mbps	Left Tilted	0mm	Ant 6	Standalone	116	5580	18.21	19.50	1.347	98.96	1.011	0.09	0.406	0.553
	WLAN5.5GHz	802.11ac-VHT80 MCS0	Right Tilted	0mm	Ant 6	Simultaneous	106	5530	13.62	15.00	1.374	92.75	1.078	0.05	0.154	0.228
	WLAN5.8GHz	802.11n-HT40 MCS0	Right Cheek	0mm	Ant 6	Standalone	159	5795	16.78	18.00	1.324	96.32	1.038	0.09	0.535	0.735
	WLAN5.8GHz	802.11n-HT40 MCS0	Right Tilted	0mm	Ant 6	Standalone	159	5795	16.78	18.00	1.324	96.32	1.038	-0.11	0.691	0.950
23	WLAN5.8GHz	802.11n-HT40 MCS0	Right Tilted	0mm	Ant 6	Standalone	151	5755	16.66	18.00	1.361	96.32	1.038	0.02	0.768	1.085
	WLAN5.8GHz	802.11n-HT40 MCS0	Left Cheek	0mm	Ant 6	Standalone	159	5795	16.78	18.00	1.324	96.32	1.038	0.08	0.492	0.676
	WLAN5.8GHz	802.11n-HT40 MCS0	Left Tilted	0mm	Ant 6	Standalone	159	5795	16.78	18.00	1.324	96.32	1.038	-0.14	0.730	1.004
	WLAN5.8GHz	802.11n-HT40 MCS0	Left Tilted	0mm	Ant 6	Standalone	151	5755	16.66	18.00	1.361	96.32	1.038	0.18	0.720	1.017
	WLAN5.8GHz	802.11ac-VHT80 MCS0	Right Tilted	0mm	Ant 6	Simultaneous	155	5775	11.14	12.50	1.368	92.75	1.078	0.12	0.174	0.257



15.2 Hotspot SAR

Plot No.	Band	BW (MHz)	Modulation	RB Size	RB offset	Test Position	Gap (mm)	Antenna	Power State	Ch.	Freq. (MHz)	Average Power (dBm)	Tune-Up Limit (dBm)	Tune-up Scaling Factor	Power Drift (dB)	Measured 1g SAR (W/kg)	Reported 1g SAR (W/kg)
750MHz																	
	LTE Band 12	10M	QPSK	1	0	Front	5mm	Ant 1	DS14	23095	707.5	22.78	24.00	1.324	-0.1	0.186	0.246
	LTE Band 12	10M	QPSK	25	0	Front	5mm	Ant 1	DS14	23095	707.5	21.87	23.00	1.297	-0.07	0.112	0.145
24	LTE Band 12	10M	QPSK	1	0	Back	5mm	Ant 1	DS14	23095	707.5	22.78	24.00	1.324	0.03	0.426	0.564
	LTE Band 12	10M	QPSK	25	0	Back	5mm	Ant 1	DS14	23095	707.5	21.87	23.00	1.297	0.11	0.243	0.315
	LTE Band 12	10M	QPSK	1	0	Left Side	5mm	Ant 1	DS14	23095	707.5	22.78	24.00	1.324	0.12	0.225	0.298
	LTE Band 12	10M	QPSK	25	0	Left Side	5mm	Ant 1	DS14	23095	707.5	21.87	23.00	1.297	-0.18	0.126	0.163
	LTE Band 12	10M	QPSK	1	0	Right Side	5mm	Ant 1	DS14	23095	707.5	22.78	24.00	1.324	-0.06	0.35	0.464
	LTE Band 12	10M	QPSK	25	0	Right Side	5mm	Ant 1	DS14	23095	707.5	21.87	23.00	1.297	0.04	0.197	0.256
	LTE Band 12	10M	QPSK	1	0	Bottom Side	5mm	Ant 1	DS14	23095	707.5	22.78	24.00	1.324	0.15	0.212	0.281
	LTE Band 12	10M	QPSK	25	0	Bottom Side	5mm	Ant 1	DS14	23095	707.5	21.87	23.00	1.297	-0.07	0.102	0.132
	LTE Band 13	10M	QPSK	1	0	Front	5mm	Ant 1	DS14	23230	782	22.61	24.00	1.377	-0.09	0.186	0.256
	LTE Band 13	10M	QPSK	25	0	Front	5mm	Ant 1	DS14	23230	782	21.65	23.00	1.365	-0.05	0.13	0.177
25	LTE Band 13	10M	QPSK	1	0	Back	5mm	Ant 1	DS14	23230	782	22.61	24.00	1.377	0.05	0.312	0.43
	LTE Band 13	10M	QPSK	25	0	Back	5mm	Ant 1	DS14	23230	782	21.65	23.00	1.365	0.16	0.227	0.31
	LTE Band 13	10M	QPSK	1	0	Left Side	5mm	Ant 1	DS14	23230	782	22.61	24.00	1.377	-0.12	0.157	0.216
	LTE Band 13	10M	QPSK	25	0	Left Side	5mm	Ant 1	DS14	23230	782	21.65	23.00	1.365	0.08	0.105	0.143
	LTE Band 13	10M	QPSK	1	0	Right Side	5mm	Ant 1	DS14	23230	782	22.61	24.00	1.377	0.03	0.305	0.42
	LTE Band 13	10M	QPSK	25	0	Right Side	5mm	Ant 1	DS14	23230	782	21.65	23.00	1.365	0.07	0.211	0.288
	LTE Band 13	10M	QPSK	1	0	Bottom Side	5mm	Ant 1	DS14	23230	782	22.61	24.00	1.377	0.03	0.286	0.394
	LTE Band 13	10M	QPSK	25	0	Bottom Side	5mm	Ant 1	DS14	23230	782	21.65	23.00	1.365	0.07	0.204	0.278



Plot No.	Band	BW (MHz)	Modulation	RB Size	RB offset	Mode	Test Position	Gap (mm)	Antenna	Power State	Ch.	Freq. (MHz)	Average Power (dBm)	Tune-Up Limit (dBm)	Tune-up Scaling Factor	Power Drift (dB)	Measured 1g SAR (W/kg)	Reported 1g SAR (W/kg)	
830MHz																			
26	GSM850	-	-	-	-	GPRS (2 Tx slots)	Front	5mm	Ant 1	DSI4	189	836.4	31.27	32.00	1.183	0.17	0.522	0.618	
	GSM850	-	-	-	-	GPRS (2 Tx slots)	Back	5mm	Ant 1	DSI4	189	836.4	31.27	32.00	1.183	-0.19	1.08	1.278	
	GSM850	-	-	-	-	GPRS (2 Tx slots)	Back	5mm	Ant 1	DSI4	128	824.2	31.50	32.00	1.122	-0.15	1.01	1.133	
	GSM850	-	-	-	-	GPRS (2 Tx slots)	Back	5mm	Ant 1	DSI4	251	848.8	31.36	32.00	1.159	-0.14	1.03	1.194	
	GSM850	-	-	-	-	GPRS (2 Tx slots)	Left Side	5mm	Ant 1	DSI4	189	836.4	31.27	32.00	1.183	0.09	0.274	0.324	
	GSM850	-	-	-	-	GPRS (2 Tx slots)	Right Side	5mm	Ant 1	DSI4	189	836.4	31.27	32.00	1.183	-0.19	0.543	0.642	
	GSM850	-	-	-	-	GPRS (2 Tx slots)	Bottom Side	5mm	Ant 1	DSI4	189	836.4	31.27	32.00	1.183	-0.08	0.797	0.943	
	GSM850	-	-	-	-	GPRS (2 Tx slots)	Bottom Side	5mm	Ant 1	DSI4	128	824.2	31.50	32.00	1.122	0.04	0.671	0.753	
	GSM850	-	-	-	-	GPRS (2 Tx slots)	Bottom Side	5mm	Ant 1	DSI4	251	848.8	31.36	32.00	1.159	0.02	0.82	0.95	
27	WCDMA V	-	-	-	-	RMC 12.2Kbps	Front	5mm	Ant 1	DSI7	4182	836.4	21.33	23.00	1.469	0.03	0.484	0.711	
	WCDMA V	-	-	-	-	RMC 12.2Kbps	Back	5mm	Ant 1	DSI7	4182	836.4	21.33	23.00	1.469	-0.12	0.948	1.393	
	WCDMA V	-	-	-	-	RMC 12.2Kbps	Back	5mm	Ant 1	DSI7	4132	826.4	21.28	23.00	1.486	-0.18	0.872	1.296	
	WCDMA V	-	-	-	-	RMC 12.2Kbps	Back	5mm	Ant 1	DSI7	4233	846.6	21.30	23.00	1.479	0.14	0.941	1.392	
	WCDMA V	-	-	-	-	RMC 12.2Kbps	Left Side	5mm	Ant 1	DSI7	4182	836.4	21.33	23.00	1.469	0.17	0.172	0.253	
	WCDMA V	-	-	-	-	RMC 12.2Kbps	Right Side	5mm	Ant 1	DSI7	4182	836.4	21.33	23.00	1.469	0.07	0.393	0.577	
	WCDMA V	-	-	-	-	RMC 12.2Kbps	Bottom Side	5mm	Ant 1	DSI7	4182	836.4	21.33	23.00	1.469	-0.09	0.706	1.037	
	WCDMA V	-	-	-	-	RMC 12.2Kbps	Bottom Side	5mm	Ant 1	DSI7	4132	826.4	21.28	23.00	1.486	-0.19	0.619	0.92	
	WCDMA V	-	-	-	-	RMC 12.2Kbps	Bottom Side	5mm	Ant 1	DSI7	4233	846.6	21.30	23.00	1.479	0.06	0.754	1.115	
28	LTE Band 26	15M	QPSK	1	0	-	Front	5mm	Ant 1	DSI4	26865	831.5	22.51	24.00	1.409	0.02	0.526	0.741	
	LTE Band 26	15M	QPSK	36	0	-	Front	5mm	Ant 1	DSI4	26865	831.5	21.44	23.00	1.432	0.07	0.321	0.46	
	LTE Band 26	15M	QPSK	1	0	-	Back	5mm	Ant 1	DSI4	26865	831.5	22.51	24.00	1.409	0.12	0.945	1.332	
	LTE Band 26	15M	QPSK	36	0	-	Back	5mm	Ant 1	DSI4	26865	831.5	21.44	23.00	1.432	0.07	0.553	0.792	
	LTE Band 26	15M	QPSK	75	0	-	Back	5mm	Ant 1	DSI4	26865	831.5	21.31	23.00	1.476	0.17	0.553	0.816	
	LTE Band 26	15M	QPSK	1	0	-	Left Side	5mm	Ant 1	DSI4	26865	831.5	22.51	24.00	1.409	-0.18	0.23	0.324	
	LTE Band 26	15M	QPSK	36	0	-	Left Side	5mm	Ant 1	DSI4	26865	831.5	21.44	23.00	1.432	0.01	0.136	0.195	
	LTE Band 26	15M	QPSK	1	0	-	Right Side	5mm	Ant 1	DSI4	26865	831.5	22.51	24.00	1.409	-0.12	0.469	0.661	
	LTE Band 26	15M	QPSK	36	0	-	Right Side	5mm	Ant 1	DSI4	26865	831.5	21.44	23.00	1.432	-0.18	0.284	0.407	
	LTE Band 26	15M	QPSK	1	0	-	Bottom Side	5mm	Ant 1	DSI4	26865	831.5	22.51	24.00	1.409	0.02	0.612	0.862	
	LTE Band 26	15M	QPSK	36	0	-	Bottom Side	5mm	Ant 1	DSI4	26865	831.5	21.44	23.00	1.432	0.14	0.566	0.811	
LTE Band 26	15M	QPSK	75	0	-	Bottom Side	5mm	Ant 1	DSI4	26865	831.5	21.31	23.00	1.476	0.16	0.565	0.834		
29	FR1 n5	20M	QPSK	1	1	DFT-15	Front	5mm	Ant 1	DSI7	167300	836.5	19.72	21	1.343	0.03	0.203	0.273	
	FR1 n5	20M	QPSK	50	28	DFT-15	Front	5mm	Ant 1	DSI7	167300	836.5	19.55	21	1.396	0.01	0.193	0.269	
	FR1 n5	20M	QPSK	1	1	DFT-15	Back	5mm	Ant 1	DSI7	167300	836.5	19.72	21	1.343	-0.03	0.422	0.567	
	FR1 n5	20M	QPSK	50	28	DFT-15	Back	5mm	Ant 1	DSI7	167300	836.5	19.55	21	1.396	0.03	0.391	0.546	
	FR1 n5	20M	QPSK	1	1	DFT-15	Left Side	5mm	Ant 1	DSI7	167300	836.5	19.72	21	1.343	0.01	0.067	0.09	
	FR1 n5	20M	QPSK	50	28	DFT-15	Left Side	5mm	Ant 1	DSI7	167300	836.5	19.55	21	1.396	0.05	0.063	0.088	
	FR1 n5	20M	QPSK	1	1	DFT-15	Right Side	5mm	Ant 1	DSI7	167300	836.5	19.72	21	1.343	0.01	0.178	0.239	
	FR1 n5	20M	QPSK	50	28	DFT-15	Right Side	5mm	Ant 1	DSI7	167300	836.5	19.55	21	1.396	0.02	0.166	0.232	
	FR1 n5	20M	QPSK	1	1	DFT-15	Bottom Side	5mm	Ant 1	DSI7	167300	836.5	19.72	21	1.343	0.01	0.281	0.377	
FR1 n5	20M	QPSK	50	28	DFT-15	Bottom Side	5mm	Ant 1	DSI7	167300	836.5	19.55	21	1.396	0.05	0.27	0.377		
30	LTE Band 5	10M	QPSK	1	0	-	Front	5mm	Ant 4	DSI7	20525	836.5	22.10	23.00	1.230	0.03	0.199	0.245	
	LTE Band 5	10M	QPSK	25	0	-	Front	5mm	Ant 4	DSI7	20525	836.5	21.91	23.00	1.285	0.04	0.203	0.261	
	LTE Band 5	10M	QPSK	1	0	-	Back	5mm	Ant 4	DSI7	20525	836.5	22.10	23.00	1.230	-0.13	0.424	0.522	
	LTE Band 5	10M	QPSK	25	0	-	Back	5mm	Ant 4	DSI7	20525	836.5	21.91	23.00	1.285	-0.02	0.442	0.568	
	LTE Band 5	10M	QPSK	1	0	-	Left Side	5mm	Ant 4	DSI7	20525	836.5	22.10	23.00	1.230	0.15	0.11	0.135	
	LTE Band 5	10M	QPSK	25	0	-	Left Side	5mm	Ant 4	DSI7	20525	836.5	21.91	23.00	1.285	0.16	0.098	0.126	
	LTE Band 5	10M	QPSK	1	0	-	Right Side	5mm	Ant 4	DSI7	20525	836.5	22.10	23.00	1.230	0.04	0.037	0.046	
	LTE Band 5	10M	QPSK	25	0	-	Right Side	5mm	Ant 4	DSI7	20525	836.5	21.91	23.00	1.285	0.08	0.04	0.051	
	LTE Band 5	10M	QPSK	1	0	-	Top Side	5mm	Ant 4	DSI7	20525	836.5	22.10	23.00	1.230	-0.01	0.369	0.454	
	LTE Band 5	10M	QPSK	25	0	-	Top Side	5mm	Ant 4	DSI7	20525	836.5	21.91	23.00	1.285	0.08	0.374	0.481	



Plot No.	Band	BW (MHz)	Modulation	RB Size	RB offset	Mode	Test Position	Gap (mm)	Antenna	Power State	Ch.	Freq. (MHz)	Average Power (dBm)	Tune-Up Limit (dBm)	Tune-up Scaling Factor	Power Drift (dB)	Measured 1g SAR (W/kg)	Reported 1g SAR (W/kg)	
1750MHz																			
	WCDMA IV	-	-	-	-	RMC 12.2Kbps	Front	5mm	Ant 1	DSI7	1413	1732.6	17.22	18.5	1.343	0.03	0.406	0.545	
	WCDMA IV	-	-	-	-	RMC 12.2Kbps	Back	5mm	Ant 1	DSI7	1413	1732.6	17.22	18.5	1.343	0.05	0.77	1.034	
	WCDMA IV	-	-	-	-	RMC 12.2Kbps	Back	5mm	Ant 1	DSI7	1312	1712.4	17.14	18.5	1.368	0.02	0.758	1.037	
	WCDMA IV	-	-	-	-	RMC 12.2Kbps	Back	5mm	Ant 1	DSI7	1513	1752.6	17.06	18.5	1.393	0.09	0.763	1.063	
	WCDMA IV	-	-	-	-	RMC 12.2Kbps	Left Side	5mm	Ant 1	DSI7	1413	1732.6	17.22	18.5	1.343	0.06	0.072	0.097	
	WCDMA IV	-	-	-	-	RMC 12.2Kbps	Right Side	5mm	Ant 1	DSI7	1413	1732.6	17.22	18.5	1.343	0.01	0.091	0.122	
31	WCDMA IV	-	-	-	-	RMC 12.2Kbps	Bottom Side	5mm	Ant 1	DSI7	1413	1732.6	17.22	18.5	1.343	-0.09	1.07	1.437	
	WCDMA IV	-	-	-	-	RMC 12.2Kbps	Bottom Side	5mm	Ant 1	DSI7	1312	1712.4	17.14	18.5	1.368	0.02	0.923	1.262	
	WCDMA IV	-	-	-	-	RMC 12.2Kbps	Bottom Side	5mm	Ant 1	DSI7	1513	1752.6	17.06	18.5	1.393	-0.11	1.02	1.421	
	LTE Band 4	20M	QPSK	1	0	-	Front	5mm	Ant 1	DSI7	20175	1732.5	13.52	15	1.406	0.04	0.163	0.229	
	LTE Band 4	20M	QPSK	50	0	-	Front	5mm	Ant 1	DSI7	20175	1732.5	13.45	15	1.429	0.1	0.119	0.17	
	LTE Band 4	20M	QPSK	1	0	-	Back	5mm	Ant 1	DSI7	20175	1732.5	13.52	15	1.406	-0.02	0.368	0.517	
	LTE Band 4	20M	QPSK	50	0	-	Back	5mm	Ant 1	DSI7	20175	1732.5	13.45	15	1.429	-0.08	0.302	0.432	
	LTE Band 4	20M	QPSK	1	0	-	Left Side	5mm	Ant 1	DSI7	20175	1732.5	13.52	15	1.406	-0.15	0.028	0.039	
	LTE Band 4	20M	QPSK	50	0	-	Left Side	5mm	Ant 1	DSI7	20175	1732.5	13.45	15	1.429	0.05	0.017	0.024	
	LTE Band 4	20M	QPSK	1	0	-	Right Side	5mm	Ant 1	DSI7	20175	1732.5	13.52	15	1.406	-0.12	0.038	0.053	
	LTE Band 4	20M	QPSK	50	0	-	Right Side	5mm	Ant 1	DSI7	20175	1732.5	13.45	15	1.429	0.05	0.024	0.034	
32	LTE Band 4	20M	QPSK	1	0	-	Bottom Side	5mm	Ant 1	DSI7	20175	1732.5	13.52	15	1.406	0.08	0.417	0.586	
	LTE Band 4	20M	QPSK	50	0	-	Bottom Side	5mm	Ant 1	DSI7	20175	1732.5	13.45	15	1.429	-0.18	0.311	0.444	
	LTE Band 66	20M	QPSK	1	0	-	Front	5mm	Ant 1	DSI7	132322	1745	17.12	18.50	1.374	0.04	0.394	0.541	
	LTE Band 66	20M	QPSK	50	0	-	Front	5mm	Ant 1	DSI7	132322	1745	17.10	18.50	1.380	0.09	0.237	0.327	
	LTE Band 66	20M	QPSK	1	0	-	Back	5mm	Ant 1	DSI7	132322	1745	17.12	18.50	1.374	-0.11	0.891	1.224	
	LTE Band 66	20M	QPSK	1	0	-	Back	5mm	Ant 1	DSI7	132072	1720	16.94	18.50	1.432	0.18	0.756	1.083	
	LTE Band 66	20M	QPSK	1	0	-	Back	5mm	Ant 1	DSI7	132572	1770	17.05	18.50	1.396	-0.11	0.879	1.227	
	LTE Band 66	20M	QPSK	50	0	-	Back	5mm	Ant 1	DSI7	132322	1745	17.10	18.50	1.380	-0.02	0.644	0.889	
	LTE Band 66	20M	QPSK	50	0	-	Back	5mm	Ant 1	DSI7	132072	1720	16.84	18.50	1.466	-0.11	0.706	1.035	
	LTE Band 66	20M	QPSK	50	0	-	Back	5mm	Ant 1	DSI7	132572	1770	16.96	18.50	1.426	-0.07	0.648	0.924	
	LTE Band 66	20M	QPSK	100	0	-	Back	5mm	Ant 1	DSI7	132322	1745	16.95	18.50	1.429	0.02	0.641	0.916	
	LTE Band 66	20M	QPSK	1	0	-	Left Side	5mm	Ant 1	DSI7	132322	1745	17.12	18.50	1.374	-0.15	0.069	0.095	
	LTE Band 66	20M	QPSK	50	0	-	Left Side	5mm	Ant 1	DSI7	132322	1745	17.10	18.50	1.380	0.16	0.042	0.058	
	LTE Band 66	20M	QPSK	1	0	-	Right Side	5mm	Ant 1	DSI7	132322	1745	17.12	18.50	1.374	-0.18	0.093	0.128	
	LTE Band 66	20M	QPSK	50	0	-	Right Side	5mm	Ant 1	DSI7	132322	1745	17.10	18.50	1.380	-0.18	0.057	0.079	
33	LTE Band 66	20M	QPSK	1	0	-	Bottom Side	5mm	Ant 1	DSI7	132322	1745	17.12	18.50	1.374	0.12	1.01	1.388	
	LTE Band 66	20M	QPSK	1	0	-	Bottom Side	5mm	Ant 1	DSI7	132072	1720	16.94	18.50	1.432	0.05	0.922	1.32	
	LTE Band 66	20M	QPSK	1	0	-	Bottom Side	5mm	Ant 1	DSI7	132572	1770	17.05	18.50	1.396	0.11	0.958	1.338	
	LTE Band 66	20M	QPSK	50	0	-	Bottom Side	5mm	Ant 1	DSI7	132322	1745	17.10	18.50	1.380	0.07	0.623	0.86	
	LTE Band 66	20M	QPSK	50	0	-	Bottom Side	5mm	Ant 1	DSI7	132072	1720	16.84	18.50	1.466	-0.12	0.577	0.846	
	LTE Band 66	20M	QPSK	50	0	-	Bottom Side	5mm	Ant 1	DSI7	132572	1770	16.96	18.50	1.426	0.02	0.587	0.837	
	LTE Band 66	20M	QPSK	100	0	-	Bottom Side	5mm	Ant 1	DSI7	132322	1745	16.95	18.50	1.429	-0.14	0.619	0.884	
	LTE Band 66	20M	QPSK	1	0	-	Front	5mm	Ant 4	DSI7	132322	1745	20.77	21.5	1.183	-0.02	0.157	0.186	
	LTE Band 66	20M	QPSK	50	0	-	Front	5mm	Ant 4	DSI7	132322	1745	20.73	21.5	1.194	0.08	0.127	0.152	
	LTE Band 66	20M	QPSK	1	0	-	Back	5mm	Ant 4	DSI7	132322	1745	20.77	21.5	1.183	-0.05	0.393	0.465	
	LTE Band 66	20M	QPSK	50	0	-	Back	5mm	Ant 4	DSI7	132322	1745	20.73	21.5	1.194	-0.03	0.3	0.358	
	LTE Band 66	20M	QPSK	1	0	-	Left Side	5mm	Ant 4	DSI7	132322	1745	20.77	21.5	1.183	-0.05	0.036	0.043	
	LTE Band 66	20M	QPSK	50	0	-	Left Side	5mm	Ant 4	DSI7	132322	1745	20.73	21.5	1.194	0.05	0.029	0.035	
	LTE Band 66	20M	QPSK	1	0	-	Right Side	5mm	Ant 4	DSI7	132322	1745	20.77	21.5	1.183	0.08	0.02	0.024	
	LTE Band 66	20M	QPSK	50	0	-	Right Side	5mm	Ant 4	DSI7	132322	1745	20.73	21.5	1.194	0.01	0	0	
	LTE Band 66	20M	QPSK	1	0	-	Top Side	5mm	Ant 4	DSI7	132322	1745	20.77	21.5	1.183	0.02	0.451	0.534	
	LTE Band 66	20M	QPSK	50	0	-	Top Side	5mm	Ant 4	DSI7	132322	1745	20.73	21.5	1.194	0.08	0.351	0.419	
	FR1 n66	40M	QPSK	1	1	DFT-15	Front	5mm	Ant 1	DSI7	349000	1745	14.44	16	1.432	0.03	0.171	0.245	
	FR1 n66	40M	QPSK	108	54	DFT-15	Front	5mm	Ant 1	DSI7	349000	1745	14.41	16	1.442	0.01	0.143	0.206	
	FR1 n66	40M	QPSK	1	1	DFT-15	Back	5mm	Ant 1	DSI7	349000	1745	14.44	16	1.432	0.01	0.313	0.448	



FCC SAR Test Report

Report No. : FA230110-01

	FR1 n66	40M	QPSK	108	54	DFT-15	Back	5mm	Ant 1	DSI7	349000	1745	14.41	16	1.442	0.06	0.277	0.399
	FR1 n66	40M	QPSK	1	1	DFT-15	Left Side	5mm	Ant 1	DSI7	349000	1745	14.44	16	1.432	0.12	0.026	0.037
	FR1 n66	40M	QPSK	108	54	DFT-15	Left Side	5mm	Ant 1	DSI7	349000	1745	14.41	16	1.442	0.13	0.021	0.03
	FR1 n66	40M	QPSK	1	1	DFT-15	Right Side	5mm	Ant 1	DSI7	349000	1745	14.44	16	1.432	0.11	0.037	0.053
	FR1 n66	40M	QPSK	108	54	DFT-15	Right Side	5mm	Ant 1	DSI7	349000	1745	14.41	16	1.442	0.16	0.035	0.05
34	FR1 n66	40M	QPSK	1	1	DFT-15	Bottom Side	5mm	Ant 1	DSI7	349000	1745	14.44	16	1.432	0.01	0.413	0.591
	FR1 n66	40M	QPSK	108	54	DFT-15	Bottom Side	5mm	Ant 1	DSI7	349000	1745	14.41	16	1.442	0.01	0.407	0.587

Plot No.	Band	BW (MHz)	Modulation	RB Size	RB offset	Mode	Test Position	Gap (mm)	Antenna	Power State	Ch.	Freq. (MHz)	Average Power (dBm)	Tune-Up Limit (dBm)	Tune-up Scaling Factor	Power Drift (dB)	Measured 1g SAR (W/kg)	Reported 1g SAR (W/kg)	
1900MHz																			
	GSM1900	-	-	-	-	GPRS (2 Tx slots)	Front	5mm	Ant 1	DSI7	661	1880	24.59	25	1.099	-0.06	0.345	0.379	
35	GSM1900	-	-	-	-	GPRS (2 Tx slots)	Back	5mm	Ant 1	DSI7	661	1880	24.59	25	1.099	0.08	1.12	1.231	
	GSM1900	-	-	-	-	GPRS (2 Tx slots)	Back	5mm	Ant 1	DSI7	512	1850.2	24.73	25	1.064	-0.03	0.94	1	
	GSM1900	-	-	-	-	GPRS (2 Tx slots)	Back	5mm	Ant 1	DSI7	810	1909.8	24.51	25	1.119	0.11	0.986	1.104	
	GSM1900	-	-	-	-	GPRS (2 Tx slots)	Left Side	5mm	Ant 1	DSI7	661	1880	24.59	25	1.099	0.06	0.038	0.042	
	GSM1900	-	-	-	-	GPRS (2 Tx slots)	Right Side	5mm	Ant 1	DSI7	661	1880	24.59	25	1.099	-0.16	0.111	0.122	
	GSM1900	-	-	-	-	GPRS (2 Tx slots)	Bottom Side	5mm	Ant 1	DSI7	661	1880	24.59	25	1.099	0.1	0.915	1.006	
	GSM1900	-	-	-	-	GPRS (2 Tx slots)	Bottom Side	5mm	Ant 1	DSI7	512	1850.2	24.73	25	1.064	-0.01	0.727	0.774	
	GSM1900	-	-	-	-	GPRS (2 Tx slots)	Bottom Side	5mm	Ant 1	DSI7	810	1909.8	24.51	25	1.119	-0.04	0.787	0.881	
	WCDMA II	-	-	-	-	RMC 12.2Kbps	Front	5mm	Ant 1	DSI7	9400	1880	15.15	16.50	1.365	0.11	0.252	0.344	
	WCDMA II	-	-	-	-	RMC 12.2Kbps	Back	5mm	Ant 1	DSI7	9400	1880	15.15	16.50	1.365	0.03	0.781	1.066	
	WCDMA II	-	-	-	-	RMC 12.2Kbps	Back	5mm	Ant 1	DSI7	9262	1852.4	15.09	16.50	1.384	-0.11	0.822	1.137	
36	WCDMA II	-	-	-	-	RMC 12.2Kbps	Back	5mm	Ant 1	DSI7	9538	1907.6	15.14	16.50	1.368	0.15	1.03	1.409	
	WCDMA II	-	-	-	-	RMC 12.2Kbps	Left Side	5mm	Ant 1	DSI7	9400	1880	15.15	16.50	1.365	-0.1	0.027	0.037	
	WCDMA II	-	-	-	-	RMC 12.2Kbps	Right Side	5mm	Ant 1	DSI7	9400	1880	15.15	16.50	1.365	0.01	0.068	0.093	
	WCDMA II	-	-	-	-	RMC 12.2Kbps	Bottom Side	5mm	Ant 1	DSI7	9400	1880	15.15	16.50	1.365	0.07	0.625	0.853	
	WCDMA II	-	-	-	-	RMC 12.2Kbps	Bottom Side	5mm	Ant 1	DSI7	9262	1852.4	15.09	16.50	1.384	0.02	0.501	0.693	
	WCDMA II	-	-	-	-	RMC 12.2Kbps	Bottom Side	5mm	Ant 1	DSI7	9538	1907.6	15.14	16.50	1.368	-0.03	0.443	0.606	
	LTE Band 2	20M	QPSK	1	0	-	Front	5mm	Ant 1	DSI7	18900	1880	15.50	17.00	1.413	-0.15	0.229	0.323	
	LTE Band 2	20M	QPSK	50	0	-	Front	5mm	Ant 1	DSI7	18900	1880	15.43	17.00	1.435	-0.12	0.14	0.201	
	LTE Band 2	20M	QPSK	1	0	-	Back	5mm	Ant 1	DSI7	18900	1880	15.50	17.00	1.413	0.04	0.712	1.006	
	LTE Band 2	20M	QPSK	1	0	-	Back	5mm	Ant 1	DSI7	18700	1860	15.43	17.00	1.435	0.11	0.634	0.91	
37	LTE Band 2	20M	QPSK	1	0	-	Back	5mm	Ant 1	DSI7	19100	1900	15.37	17.00	1.455	-0.05	0.894	1.301	
	LTE Band 2	20M	QPSK	50	0	-	Back	5mm	Ant 1	DSI7	18900	1880	15.43	17.00	1.435	0.07	0.63	0.904	
	LTE Band 2	20M	QPSK	50	0	-	Back	5mm	Ant 1	DSI7	18700	1860	15.39	17.00	1.449	0.08	0.567	0.821	
	LTE Band 2	20M	QPSK	50	0	-	Back	5mm	Ant 1	DSI7	19100	1900	15.31	17.00	1.476	-0.05	0.632	0.933	
	LTE Band 2	20M	QPSK	100	0	-	Back	5mm	Ant 1	DSI7	18900	1880	15.42	17.00	1.439	-0.17	0.633	0.911	
	LTE Band 2	20M	QPSK	1	0	-	Left Side	5mm	Ant 1	DSI7	18900	1880	15.50	17.00	1.413	0.03	0.023	0.032	
	LTE Band 2	20M	QPSK	50	0	-	Left Side	5mm	Ant 1	DSI7	18900	1880	15.43	17.00	1.435	0.19	0.015	0.022	
	LTE Band 2	20M	QPSK	1	0	-	Right Side	5mm	Ant 1	DSI7	18900	1880	15.50	17.00	1.413	0.02	0.068	0.096	
	LTE Band 2	20M	QPSK	50	0	-	Right Side	5mm	Ant 1	DSI7	18900	1880	15.43	17.00	1.435	0.11	0.042	0.06	
	LTE Band 2	20M	QPSK	1	0	-	Bottom Side	5mm	Ant 1	DSI7	18900	1880	15.50	17.00	1.413	0.07	0.521	0.736	
	LTE Band 2	20M	QPSK	50	0	-	Bottom Side	5mm	Ant 1	DSI7	18900	1880	15.43	17.00	1.435	0.06	0.349	0.501	
	LTE Band 2 inter band	20M	QPSK	1	0	-	Back	5mm	Ant 1	DSI3	19100	1900	12.54	14	1.400	0.06	0.421	0.589	
	LTE Band 2	20M	QPSK	1	0	-	Front	5mm	Ant 4	DSI7	18900	1880	17.51	18.00	1.119	0.07	0.157	0.176	
	LTE Band 2	20M	QPSK	50	0	-	Front	5mm	Ant 4	DSI7	18900	1880	17.41	18.00	1.146	0.15	0.122	0.14	
	LTE Band 2	20M	QPSK	1	0	-	Back	5mm	Ant 4	DSI7	18900	1880	17.51	18.00	1.119	-0.07	0.451	0.505	
	LTE Band 2	20M	QPSK	50	0	-	Back	5mm	Ant 4	DSI7	18900	1880	17.41	18.00	1.146	0.03	0.299	0.343	
	LTE Band 2	20M	QPSK	1	0	-	Left Side	5mm	Ant 4	DSI7	18900	1880	17.51	18.00	1.119	-0.02	0.09	0.101	
	LTE Band 2	20M	QPSK	50	0	-	Left Side	5mm	Ant 4	DSI7	18900	1880	17.41	18.00	1.146	0.01	0.07	0.08	
	LTE Band 2	20M	QPSK	1	0	-	Right Side	5mm	Ant 4	DSI7	18900	1880	17.51	18.00	1.119	-0.1	0.038	0.043	
	LTE Band 2	20M	QPSK	50	0	-	Right Side	5mm	Ant 4	DSI7	18900	1880	17.41	18.00	1.146	0.03	0.029	0.033	
	LTE Band 2	20M	QPSK	1	0	-	Top Side	5mm	Ant 4	DSI7	18900	1880	17.51	18.00	1.119	0.01	0.258	0.289	
	LTE Band 2	20M	QPSK	50	0	-	Top Side	5mm	Ant 4	DSI7	18900	1880	17.41	18.00	1.146	0.08	0.194	0.222	



Plot No.	Band	BW (MHz)	Modulation	RB Size	RB offset	Mode	Test Position	Gap (mm)	Antenna	Power State	Ch.	Freq. (MHz)	Average Power (dBm)	Tune-Up Limit (dBm)	Tune-up Scaling Factor	Duty Cycle %	Duty Cycle Scaling Factor	Power Drift (dB)	Measured 1g SAR (W/kg)	Reported 1g SAR (W/kg)
2600MHz																				
	LTE Band 7	20M	QPSK	1	0	-	Front	5mm	Ant 0	DSI6	21100	2535	18.33	19.5	1.309	-	-	-0.11	0.512	0.67
	LTE Band 7	20M	QPSK	50	0	-	Front	5mm	Ant 0	DSI6	21100	2535	18.26	19.5	1.330	-	-	0.08	0.417	0.555
38	LTE Band 7	20M	QPSK	1	0	-	Back	5mm	Ant 0	DSI6	21100	2535	18.33	19.5	1.309	-	-	0.05	1.07	1.401
	LTE Band 7_CA	20M	QPSK	1	0	-	Back	5mm	Ant 0	DSI6	21100 +21298 +2535 +2554.8	2535	18.29	19.5	1.321	-	-	0.03	0.905	1.196
	LTE Band 7	20M	QPSK	1	0	-	Back	5mm	Ant 0	DSI6	20850	2510	18.31	19.5	1.315	-	-	-0.07	1.000	1.315
	LTE Band 7	20M	QPSK	1	0	-	Back	5mm	Ant 0	DSI6	21350	2560	18.23	19.5	1.340	-	-	-0.04	0.986	1.321
	LTE Band 7	20M	QPSK	50	0	-	Back	5mm	Ant 0	DSI6	21100	2535	18.26	19.5	1.330	-	-	0.02	0.864	1.15
	LTE Band 7	20M	QPSK	50	0	-	Back	5mm	Ant 0	DSI6	20850	2510	18.21	19.5	1.346	-	-	0.18	0.775	1.043
	LTE Band 7	20M	QPSK	50	0	-	Back	5mm	Ant 0	DSI6	21350	2560	18.16	19.5	1.361	-	-	0.08	0.869	1.183
	LTE Band 7	20M	QPSK	100	0	-	Back	5mm	Ant 0	DSI6	21100	2535	18.25	19.5	1.334	-	-	-0.18	0.788	1.051
	LTE Band 7	20M	QPSK	1	0	-	Left Side	5mm	Ant 0	DSI6	21100	2535	18.33	19.5	1.309	-	-	0.19	0.412	0.539
	LTE Band 7	20M	QPSK	50	0	-	Left Side	5mm	Ant 0	DSI6	21100	2535	18.26	19.5	1.330	-	-	0.07	0.256	0.341
	LTE Band 7	20M	QPSK	1	0	-	Right Side	5mm	Ant 0	DSI6	21100	2535	18.33	19.5	1.309	-	-	0.07	0.07	0.092
	LTE Band 7	20M	QPSK	50	0	-	Right Side	5mm	Ant 0	DSI6	21100	2535	18.26	19.5	1.330	-	-	-0.05	0.043	0.057
	LTE Band 7	20M	QPSK	1	0	-	Bottom Side	5mm	Ant 0	DSI6	21100	2535	18.33	19.5	1.309	-	-	0.02	0.526	0.689
	LTE Band 7	20M	QPSK	50	0	-	Bottom Side	5mm	Ant 0	DSI6	21100	2535	18.26	19.5	1.330	-	-	-0.11	0.339	0.451
	LTE Band 7 ENDC	20M	QPSK	1	0	-	Back	5mm	Ant 0	DSI7	21100	2535	14.41	15.50	1.285	-	-	0.05	0.426	0.548
	LTE Band 7	20M	QPSK	1	0	-	Front	5mm	Ant 4	DSI7	21100	2535	14.63	15	1.089	-	-	-0.04	0.156	0.17
	LTE Band 7	20M	QPSK	50	0	-	Front	5mm	Ant 4	DSI7	21100	2535	14.57	15	1.104	-	-	-0.02	0.125	0.138
	LTE Band 7	20M	QPSK	1	0	-	Back	5mm	Ant 4	DSI7	21100	2535	14.63	15	1.089	-	-	0.06	0.373	0.406
	LTE Band 7	20M	QPSK	50	0	-	Back	5mm	Ant 4	DSI7	21100	2535	14.57	15	1.104	-	-	0.02	0.283	0.312
	LTE Band 7	20M	QPSK	1	0	-	Left Side	5mm	Ant 4	DSI7	21100	2535	14.63	15	1.089	-	-	0.06	0.055	0.06
	LTE Band 7	20M	QPSK	50	0	-	Left Side	5mm	Ant 4	DSI7	21100	2535	14.57	15	1.104	-	-	0.05	0.042	0.046
	LTE Band 7	20M	QPSK	1	0	-	Right Side	5mm	Ant 4	DSI7	21100	2535	14.63	15	1.089	-	-	0.09	0.012	0.013
	LTE Band 7	20M	QPSK	50	0	-	Right Side	5mm	Ant 4	DSI7	21100	2535	14.57	15	1.104	-	-	0.07	0.009	0.01
	LTE Band 7	20M	QPSK	1	0	-	Top Side	5mm	Ant 4	DSI7	21100	2535	14.63	15	1.089	-	-	0.07	0.415	0.452
	LTE Band 7	20M	QPSK	50	0	-	Top Side	5mm	Ant 4	DSI7	21100	2535	14.57	15	1.104	-	-	0.05	0.328	0.362
	FR1 n7	40M	QPSK	1	1	DFT-15	Front	5mm	Ant 0	DSI7	507000	2535	19.83	21.00	1.309	-	-	-0.16	0.574	0.751
	FR1 n7	40M	QPSK	108	54	DFT-15	Front	5mm	Ant 0	DSI7	507000	2535	19.70	21.00	1.349	-	-	-0.14	0.541	0.73
39	FR1 n7	40M	QPSK	1	1	DFT-15	Back	5mm	Ant 0	DSI7	507000	2535	19.83	21.00	1.309	-	-	-0.02	1.03	1.348
	FR1 n7	40M	QPSK	1	1	DFT-15	Back	5mm	Ant 0	DSI7	504000	2520	19.79	21.00	1.321	-	-	-0.17	0.974	1.287
	FR1 n7	40M	QPSK	1	1	DFT-15	Back	5mm	Ant 0	DSI7	510000	2550	19.71	21.00	1.346	-	-	0.17	0.921	1.24
	FR1 n7	40M	QPSK	108	54	DFT-15	Back	5mm	Ant 0	DSI7	507000	2535	19.70	21.00	1.349	-	-	0.13	0.977	1.318
	FR1 n7	40M	QPSK	108	54	DFT-15	Back	5mm	Ant 0	DSI7	504000	2520	19.65	21.00	1.365	-	-	0.08	0.958	1.307
	FR1 n7	40M	QPSK	108	54	DFT-15	Back	5mm	Ant 0	DSI7	510000	2550	19.69	21.00	1.352	-	-	0.05	0.987	1.334
	FR1 n7	40M	QPSK	216	0	DFT-15	Back	5mm	Ant 0	DSI7	507000	2535	19.65	20.00	1.084	-	-	-0.18	0.991	1.074
	FR1 n7	40M	QPSK	1	1	DFT-15	Left Side	5mm	Ant 0	DSI7	507000	2535	19.83	21.00	1.309	-	-	-0.06	0.458	0.6
	FR1 n7	40M	QPSK	108	54	DFT-15	Left Side	5mm	Ant 0	DSI7	507000	2535	19.70	21.00	1.349	-	-	-0.11	0.454	0.612
	FR1 n7	40M	QPSK	1	1	DFT-15	Right Side	5mm	Ant 0	DSI7	507000	2535	19.83	21.00	1.309	-	-	0.06	0.074	0.097
	FR1 n7	40M	QPSK	108	54	DFT-15	Right Side	5mm	Ant 0	DSI7	507000	2535	19.70	21.00	1.349	-	-	0.08	0.072	0.097
	FR1 n7	40M	QPSK	1	1	DFT-15	Bottom Side	5mm	Ant 0	DSI7	507000	2535	19.83	21.00	1.309	-	-	-0.14	0.586	0.767
	FR1 n7	40M	QPSK	108	54	DFT-15	Bottom Side	5mm	Ant 0	DSI7	507000	2535	19.70	21.00	1.349	-	-	0.09	0.571	0.77
	FR1 n7 ENDC	40M	QPSK	1	1	DFT-15	Back	5mm	Ant 0	DSI7	507000	2535	15.90	17	1.288	-	-	0.03	0.449	0.578
	LTE Band 41	20M	QPSK	1	0	-	Front	5mm	Ant 0	DSI7	40620	2593	19.83	21.00	1.309	62.9	1.006	0.02	0.435	0.573
	LTE Band 41	20M	QPSK	50	0	-	Front	5mm	Ant 0	DSI7	40620	2593	19.69	21.00	1.352	62.9	1.006	0.14	0.377	0.513
40	LTE Band 41	20M	QPSK	1	0	-	Back	5mm	Ant 0	DSI7	40620	2593	19.83	21.00	1.309	62.9	1.006	0.07	0.959	1.263
	LTE Band 41	20M	QPSK	1	0	-	Back	5mm	Ant 0	DSI7	39750	2506	19.67	21.00	1.358	62.9	1.006	0.02	0.91	1.243
	LTE Band 41	20M	QPSK	1	0	-	Back	5mm	Ant 0	DSI7	40185	2549.5	19.61	21.00	1.377	62.9	1.006	0.02	0.901	1.248
	LTE Band 41	20M	QPSK	1	0	-	Back	5mm	Ant 0	DSI7	41055	2636.5	19.69	21.00	1.352	62.9	1.006	-0.05	0.856	1.164
	LTE Band 41	20M	QPSK	1	0	-	Back	5mm	Ant 0	DSI7	41490	2680	19.76	21.00	1.330	62.9	1.006	0.08	0.746	0.998
	LTE Band 41	20M	QPSK	50	0	-	Back	5mm	Ant 0	DSI7	40620	2593	19.69	21.00	1.352	62.9	1.006	0.06	0.77	1.047



FCC SAR Test Report

Report No. : FA230110-01

	LTE Band 41	20M	QPSK	50	0	-	Back	5mm	Ant 0	DSI7	39750	2506	19.62	21.00	1.374	62.9	1.006	0.03	0.707	0.977
	LTE Band 41	20M	QPSK	50	0	-	Back	5mm	Ant 0	DSI7	40185	2549.5	19.65	21.00	1.365	62.9	1.006	0.08	0.789	1.083
	LTE Band 41	20M	QPSK	50	0	-	Back	5mm	Ant 0	DSI7	41055	2636.5	19.65	21.00	1.365	62.9	1.006	0.01	0.541	0.743
	LTE Band 41	20M	QPSK	50	0	-	Back	5mm	Ant 0	DSI7	41490	2680	19.51	21.00	1.409	62.9	1.006	0.1	0.686	0.973
	LTE Band 41	20M	QPSK	100	0	-	Back	5mm	Ant 0	DSI7	40620	2593	19.65	21.00	1.365	62.9	1.006	0.03	0.67	0.92
	LTE Band 41	20M	QPSK	1	0	-	Left Side	5mm	Ant 0	DSI7	40620	2593	19.83	21.00	1.309	62.9	1.006	0.18	0.332	0.437
	LTE Band 41	20M	QPSK	50	0	-	Left Side	5mm	Ant 0	DSI7	40620	2593	19.69	21.00	1.352	62.9	1.006	0.06	0.218	0.297
	LTE Band 41	20M	QPSK	1	0	-	Right Side	5mm	Ant 0	DSI7	40620	2593	19.83	21.00	1.309	62.9	1.006	0.18	0.021	0.028
	LTE Band 41	20M	QPSK	50	0	-	Right Side	5mm	Ant 0	DSI7	40620	2593	19.69	21.00	1.352	62.9	1.006	0.06	0.012	0.016
	LTE Band 41	20M	QPSK	1	0	-	Bottom Side	5mm	Ant 0	DSI7	40620	2593	19.83	21.00	1.309	62.9	1.006	0.02	0.453	0.597
	LTE Band 41	20M	QPSK	50	0	-	Bottom Side	5mm	Ant 0	DSI7	40620	2593	19.69	21.00	1.352	62.9	1.006	0.06	0.391	0.532

Plot No.	Band	BW (MHz)	Modulation	RB Size	RB offset	Mode	Test Position	Gap (mm)	Antenna	Power State	Ch.	Freq. (MHz)	Average Power (dBm)	Tune-Up Limit (dBm)	Tune-up Scaling Factor	Duty Cycle %	Duty Cycle Scaling Factor	Power Drift (dB)	Measured 1g SAR (W/kg)	Reported 1g SAR (W/kg)
3500MHz																				
	LTE Band 42	20M	QPSK	1	0	-	Front	5mm	Ant 5	DSI7	42590	3500	21.88	22.50	1.153	62.9	1.006	-0.02	0.35	0.406
	LTE Band 42	20M	QPSK	50	0	-	Front	5mm	Ant 5	DSI7	42590	3500	21.86	22.50	1.159	62.9	1.006	0.03	0.213	0.248
41	LTE Band 42	20M	QPSK	1	0	-	Back	5mm	Ant 5	DSI7	42590	3500	21.88	22.50	1.153	62.9	1.006	0.06	0.881	1.022
	LTE Band 42	20M	QPSK	1	0	-	Back	5mm	Ant 5	DSI7	42190	3460	21.74	22.50	1.191	62.9	1.006	-0.05	0.799	0.958
	LTE Band 42	20M	QPSK	1	0	-	Back	5mm	Ant 5	DSI7	42990	3540	21.77	22.50	1.183	62.9	1.006	-0.07	0.852	1.014
	LTE Band 42	20M	QPSK	50	0	-	Back	5mm	Ant 5	DSI7	42590	3500	21.86	22.50	1.159	62.9	1.006	0.02	0.74	0.863
	LTE Band 42	20M	QPSK	50	0	-	Back	5mm	Ant 5	DSI7	42190	3460	21.78	22.50	1.180	62.9	1.006	-0.17	0.699	0.83
	LTE Band 42	20M	QPSK	50	0	-	Back	5mm	Ant 5	DSI7	42990	3540	21.81	22.50	1.172	62.9	1.006	-0.1	0.701	0.827
	LTE Band 42	20M	QPSK	100	0	-	Back	5mm	Ant 5	DSI7	42590	3500	21.82	22.50	1.169	62.9	1.006	0.05	0.621	0.731
	LTE Band 42	20M	QPSK	1	0	-	Left Side	5mm	Ant 5	DSI7	42590	3500	21.88	22.50	1.153	62.9	1.006	-0.02	0.061	0.071
	LTE Band 42	20M	QPSK	50	0	-	Left Side	5mm	Ant 5	DSI7	42590	3500	21.86	22.50	1.159	62.9	1.006	-0.06	0.035	0.041
	LTE Band 42	20M	QPSK	1	0	-	Right Side	5mm	Ant 5	DSI7	42590	3500	21.88	22.50	1.153	62.9	1.006	0.06	0.323	0.375
	LTE Band 42	20M	QPSK	50	0	-	Right Side	5mm	Ant 5	DSI7	42590	3500	21.86	22.50	1.159	62.9	1.006	0.05	0.189	0.22
	LTE Band 42	20M	QPSK	1	0	-	Top Side	5mm	Ant 5	DSI7	42590	3500	21.88	22.50	1.153	62.9	1.006	-0.06	0.669	0.776
	LTE Band 42	20M	QPSK	50	0	-	Top Side	5mm	Ant 5	DSI7	42590	3500	21.86	22.50	1.159	62.9	1.006	0.05	0.426	0.497
	FR1 n78 Part27Q	100M	QPSK	1	1	DFT-30	Front	5mm	Ant 5	DSI7	633334	3500.01	19.93	21	1.279	-	-	0.01	0.329	0.421
	FR1 n78 Part27Q	100M	QPSK	135	69	DFT-30	Front	5mm	Ant 5	DSI7	633334	3500.01	19.85	21	1.303	-	-	-0.03	0.315	0.41
42	FR1 n78 Part27Q	100M	QPSK	1	1	DFT-30	Back	5mm	Ant 5	DSI7	633334	3500.01	19.93	21	1.279	-	-	-0.06	0.774	0.99
	FR1 n78 Part27Q	100M	QPSK	135	69	DFT-30	Back	5mm	Ant 5	DSI7	633334	3500.01	19.85	21	1.303	-	-	-0.06	0.829	1.08
	FR1 n78 Part27Q	100M	QPSK	270	0	DFT-30	Back	5mm	Ant 5	DSI7	633334	3500.01	19.84	21	1.306	-	-	-0.01	0.694	0.906
	FR1 n78 Part27Q	100M	QPSK	1	1	DFT-30	Left Side	5mm	Ant 5	DSI7	633334	3500.01	19.93	21	1.279	-	-	0.05	0.069	0.088
	FR1 n78 Part27Q	100M	QPSK	135	69	DFT-30	Left Side	5mm	Ant 5	DSI7	633334	3500.01	19.85	21	1.303	-	-	-0.17	0.054	0.07
	FR1 n78 Part27Q	100M	QPSK	1	1	DFT-30	Right Side	5mm	Ant 5	DSI7	633334	3500.01	19.93	21	1.279	-	-	0.12	0.247	0.316
	FR1 n78 Part27Q	100M	QPSK	135	69	DFT-30	Right Side	5mm	Ant 5	DSI7	633334	3500.01	19.85	21	1.303	-	-	-0.06	0.276	0.36
	FR1 n78 Part27Q	100M	QPSK	1	1	DFT-30	Top Side	5mm	Ant 5	DSI7	633334	3500.01	19.93	21	1.279	-	-	-0.16	0.711	0.91
	FR1 n78 Part27Q	100M	QPSK	135	69	DFT-30	Top Side	5mm	Ant 5	DSI7	633334	3500.01	19.85	21	1.303	-	-	0.16	0.651	0.848
	FR1 n78 Part27Q	100M	QPSK	270	0	DFT-30	Top Side	5mm	Ant 5	DSI7	633334	3500.01	19.84	21	1.306	-	-	-0.07	0.533	0.696
	FR1 n78 Part27Q ENDC	100M	QPSK	135	69	DFT-30	Back	5mm	Ant 5	DSI7	633334	3500.01	16.92	18	1.282	-	-	0.03	0.422	0.541
	FR1 n78 Part27Q	100M	QPSK	1	1	DFT-30	Front	5mm	Ant 0	DSI4	633334	3500.01	20.07	21.5	1.390	-	-	0.14	0.069	0.096
	FR1 n78 Part27Q	100M	QPSK	135	69	DFT-30	Front	5mm	Ant 0	DSI4	633334	3500.01	19.97	21.5	1.422	-	-	0.06	0.044	0.063
	FR1 n78 Part27Q	100M	QPSK	1	1	DFT-30	Back	5mm	Ant 0	DSI4	633334	3500.01	20.07	21.5	1.390	-	-	0.01	0.263	0.366
	FR1 n78 Part27Q	100M	QPSK	135	69	DFT-30	Back	5mm	Ant 0	DSI4	633334	3500.01	19.97	21.5	1.422	-	-	-0.09	0.155	0.22
	FR1 n78 Part27Q	100M	QPSK	1	1	DFT-30	Left Side	5mm	Ant 0	DSI4	633334	3500.01	20.07	21.5	1.390	-	-	-0.06	0.097	0.135
	FR1 n78 Part27Q	100M	QPSK	135	69	DFT-30	Left Side	5mm	Ant 0	DSI4	633334	3500.01	19.97	21.5	1.422	-	-	0.1	0.036	0.051
	FR1 n78 Part27Q	100M	QPSK	1	1	DFT-30	Right Side	5mm	Ant 0	DSI4	633334	3500.01	20.07	21.5	1.390	-	-	0.16	0.000	0.000
	FR1 n78 Part27Q	100M	QPSK	135	69	DFT-30	Right Side	5mm	Ant 0	DSI4	633334	3500.01	19.97	21.5	1.422	-	-	0.14	0.000	0.000
	FR1 n78 Part27Q	100M	QPSK	1	1	DFT-30	Bottom Side	5mm	Ant 0	DSI4	633334	3500.01	20.07	21.5	1.390	-	-	0.05	0.076	0.106
	FR1 n78 Part27Q	100M	QPSK	135	69	DFT-30	Bottom Side	5mm	Ant 0	DSI4	633334	3500.01	19.97	21.5	1.422	-	-	0.19	0.037	0.053
	FR1 n78 Part27Q	100M	QPSK	1	1	DFT-30	Front	5mm	Ant 3	DSI7	633334	3500.01	18.77	20	1.327	-	-	0.03	0.135	0.179
	FR1 n78 Part27Q	100M	QPSK	135	69	DFT-30	Front	5mm	Ant 3	DSI7	633334	3500.01	18.65	20	1.365	-	-	-0.02	0.105	0.143



FCC SAR Test Report

Report No. : FA230110-01

FR1 n78 Part27Q	100M	QPSK	1	1	DFT-30	Back	5mm	Ant 3	DSI7	633334	3500.01	18.77	20	1.327	-	-	0.03	0.62	0.823
FR1 n78 Part27Q	100M	QPSK	135	69	DFT-30	Back	5mm	Ant 3	DSI7	633334	3500.01	18.65	20	1.365	-	-	0.03	0.556	0.759
FR1 n78 Part27Q	100M	QPSK	270	0	DFT-30	Back	5mm	Ant 3	DSI7	633334	3500.01	18.59	20	1.384	-	-	0.06	0.535	0.74
FR1 n78 Part27Q	100M	QPSK	1	1	DFT-30	Left Side	5mm	Ant 3	DSI7	633334	3500.01	18.77	20	1.327	-	-	-0.1	0.582	0.773
FR1 n78 Part27Q	100M	QPSK	135	69	DFT-30	Left Side	5mm	Ant 3	DSI7	633334	3500.01	18.65	20	1.365	-	-	0.07	0.48	0.655
FR1 n78 Part27Q	100M	QPSK	1	1	DFT-30	Top Side	5mm	Ant 3	DSI7	633334	3500.01	18.77	20	1.327	-	-	-0.16	0.169	0.224
FR1 n78 Part27Q	100M	QPSK	135	69	DFT-30	Top Side	5mm	Ant 3	DSI7	633334	3500.01	18.65	20	1.365	-	-	-0.13	0.136	0.186
FR1 n78 Part27Q	100M	QPSK	1	1	DFT-30	Front	5mm	Ant 8	DSI7	633334	3500.01	17.84	18.5	1.164	-	-	-0.13	0.037	0.043
FR1 n78 Part27Q	100M	QPSK	135	69	DFT-30	Front	5mm	Ant 8	DSI7	633334	3500.01	17.78	18.5	1.180	-	-	0.06	0.004	0.005
FR1 n78 Part27Q	100M	QPSK	1	1	DFT-30	Back	5mm	Ant 8	DSI7	633334	3500.01	17.84	18.5	1.164	-	-	-0.01	0.489	0.569
FR1 n78 Part27Q	100M	QPSK	135	69	DFT-30	Back	5mm	Ant 8	DSI7	633334	3500.01	17.78	18.5	1.180	-	-	0	0.521	0.615
FR1 n78 Part27Q	100M	QPSK	1	1	DFT-30	Right Side	5mm	Ant 8	DSI7	633334	3500.01	17.84	18.5	1.164	-	-	0.1	0.444	0.517
FR1 n78 Part27Q	100M	QPSK	135	69	DFT-30	Right Side	5mm	Ant 8	DSI7	633334	3500.01	17.78	18.5	1.180	-	-	0.02	0.456	0.538
FR1 n78 Part27Q	100M	QPSK	1	1	DFT-30	Top Side	5mm	Ant 8	DSI7	633334	3500.01	17.84	18.5	1.164	-	-	0.16	0.016	0.019
FR1 n78 Part27Q	100M	QPSK	135	69	DFT-30	Top Side	5mm	Ant 8	DSI7	633334	3500.01	17.78	18.5	1.180	-	-	-0.18	0.021	0.025

Plot No.	Band	Mode	Test Position	Gap (mm)	Antenna	Power State	Ch.	Freq. (MHz)	Average Power (dBm)	Tune-Up Limit (dBm)	Tune-up Scaling Factor	Duty Cycle %	Duty Cycle Scaling Factor	Power Drift (dB)	Measured 1g SAR (W/kg)	Reported 1g SAR (W/kg)
WIFI																
	WLAN2.4GHz	802.11b 1Mbps	Front	5mm	Ant 6	Full Power	11	2462	18.99	20.5	1.416	99.31	1.007	0.03	0.318	0.453
	WLAN2.4GHz	802.11b 1Mbps	Back	5mm	Ant 6	Full Power	11	2462	18.99	20.5	1.416	99.31	1.007	0.01	0.778	1.109
	WLAN2.4GHz	802.11b 1Mbps	Right Side	5mm	Ant 6	Full Power	11	2462	18.99	20.5	1.416	99.31	1.007	0.02	0.315	0.449
	WLAN2.4GHz	802.11b 1Mbps	Top Side	5mm	Ant 6	Full Power	11	2462	18.99	20.5	1.416	99.31	1.007	0.01	0.275	0.392
43	WLAN2.4GHz	802.11b 1Mbps	Back	5mm	Ant 6	Full Power	6	2437	18.97	20.5	1.422	99.31	1.007	0.09	0.787	1.127
	WLAN2.4GHz	802.11b 1Mbps	Back	5mm	Ant 6	Simultaneous	6	2437	11.43	13	1.435	99.31	1.007	0.03	0.157	0.227
44	Bluetooth	1Mbps	Back	5mm	Ant 6	Full Power	0	2402	10.49	11.5	1.262	77.22	1.295	0.03	0.113	0.185
	WLAN5.2GHz	802.11ac-VHT80 MCS0	Front	5mm	Ant 6	Hotspot on	42	5210	10.69	12	1.352	92.75	1.078	0.02	0.023	0.034
	WLAN5.2GHz	802.11ac-VHT80 MCS0	Back	5mm	Ant 6	Hotspot on	42	5210	10.69	12	1.352	92.75	1.078	0.01	0.057	0.083
	WLAN5.2GHz	802.11ac-VHT80 MCS0	Right Side	5mm	Ant 6	Hotspot on	42	5210	10.69	12	1.352	92.75	1.078	0.03	0.04	0.058
45	WLAN5.2GHz	802.11ac-VHT80 MCS0	Top Side	5mm	Ant 6	Hotspot on	42	5210	10.69	12	1.352	92.75	1.078	0.07	0.083	0.121
	WLAN5.8GHz	802.11ac-VHT80 MCS0	Front	5mm	Ant 6	Hotspot on	155	5775	5.66	7	1.361	92.75	1.078	0.01	0.013	0.019
46	WLAN5.8GHz	802.11ac-VHT80 MCS0	Back	5mm	Ant 6	Hotspot on	155	5775	5.66	7	1.361	92.75	1.078	0.06	0.088	0.129
	WLAN5.8GHz	802.11ac-VHT80 MCS0	Right Side	5mm	Ant 6	Hotspot on	155	5775	5.66	7	1.361	92.75	1.078	0.06	0.014	0.021
	WLAN5.8GHz	802.11ac-VHT80 MCS0	Top Side	5mm	Ant 6	Hotspot on	155	5775	5.66	7	1.361	92.75	1.078	0.01	0.084	0.123



15.3 Body Worn Accessory SAR

Plot No.	Band	BW (MHz)	Modulation	RB Size	RB offset	Mode	Test Position	Gap (mm)	Antenna	Headset	Power State	Ch.	Freq. (MHz)	Average Power (dBm)	Tune-Up Limit (dBm)	Tune-up Scaling Factor	Power Drift (dB)	Measured 1g SAR (W/kg)	Reported 1g SAR (W/kg)
750MHz																			
	LTE Band 12	10M	QPSK	1	0	-	Front	5mm	Ant 1	-	DSI4	23095	707.5	22.78	24.00	1.324	-0.1	0.186	0.246
	LTE Band 12	10M	QPSK	25	0	-	Front	5mm	Ant 1	-	DSI4	23095	707.5	21.87	23.00	1.297	-0.07	0.112	0.145
47	LTE Band 12	10M	QPSK	1	0	-	Back	5mm	Ant 1	-	DSI4	23095	707.5	22.78	24.00	1.324	0.03	0.426	0.564
	LTE Band 12	10M	QPSK	25	0	-	Back	5mm	Ant 1	-	DSI4	23095	707.5	21.87	23.00	1.297	0.11	0.243	0.315
	LTE Band 13	10M	QPSK	1	0	-	Front	5mm	Ant 1	-	DSI4	23230	782	22.61	24.00	1.377	-0.09	0.186	0.256
	LTE Band 13	10M	QPSK	25	0	-	Front	5mm	Ant 1	-	DSI4	23230	782	21.65	23.00	1.365	-0.05	0.130	0.177
48	LTE Band 13	10M	QPSK	1	0	-	Back	5mm	Ant 1	-	DSI4	23230	782	22.61	24.00	1.377	0.05	0.312	0.430
	LTE Band 13	10M	QPSK	25	0	-	Back	5mm	Ant 1	-	DSI4	23230	782	21.65	23.00	1.365	0.16	0.227	0.310
835MHz																			
	GSM850	-	-	-	-	GPRS (2 Tx slots)	Front	5mm	Ant 1	-	DSI4	189	836.4	31.27	32.00	1.183	0.17	0.522	0.618
49	GSM850	-	-	-	-	GPRS (2 Tx slots)	Back	5mm	Ant 1	-	DSI4	189	836.4	31.27	32.00	1.183	-0.19	1.080	1.278
	GSM850	-	-	-	-	GPRS (2 Tx slots)	Back	5mm	Ant 1	Headset	DSI4	189	836.4	31.27	32.00	1.183	0.05	0.973	1.151
	GSM850	-	-	-	-	GPRS (2 Tx slots)	Back	5mm	Ant 1	-	DSI4	128	824.2	31.50	32.00	1.122	-0.15	1.010	1.133
	GSM850	-	-	-	-	GPRS (2 Tx slots)	Back	5mm	Ant 1	-	DSI4	251	848.8	31.36	32.00	1.159	-0.14	1.030	1.194
	WCDMA V	-	-	-	-	RMC 12.2Kbps	Front	5mm	Ant 1	-	DSI3	4182	836.4	21.33	23.00	1.469	0.03	0.484	0.711
50	WCDMA V	-	-	-	-	RMC 12.2Kbps	Back	5mm	Ant 1	-	DSI3	4182	836.4	21.33	23.00	1.469	-0.12	0.948	1.393
	WCDMA V	-	-	-	-	RMC 12.2Kbps	Back	5mm	Ant 1	Headset	DSI3	4182	836.4	21.33	23.00	1.469	0.03	0.806	1.184
	WCDMA V	-	-	-	-	RMC 12.2Kbps	Back	5mm	Ant 1	-	DSI3	4132	826.4	21.28	23.00	1.486	-0.18	0.872	1.296
	WCDMA V	-	-	-	-	RMC 12.2Kbps	Back	5mm	Ant 1	-	DSI3	4233	846.6	21.30	23.00	1.479	0.14	0.941	1.392
	WCDMA V	-	-	-	-	RMC 12.2Kbps	Front	10mm	Ant 1	-	DSI4	4182	836.4	22.26	24.00	1.493	-0.13	0.339	0.506
	WCDMA V	-	-	-	-	RMC 12.2Kbps	Back	17mm	Ant 1	-	DSI4	4182	836.4	22.26	24.00	1.493	0.1	0.302	0.451
	LTE Band 26	15M	QPSK	1	0	-	Front	5mm	Ant 1	-	DSI4	26865	831.5	22.51	24.00	1.409	0.02	0.526	0.741
	LTE Band 26	15M	QPSK	36	0	-	Front	5mm	Ant 1	-	DSI4	26865	831.5	21.44	23.00	1.432	0.07	0.321	0.460
51	LTE Band 26	15M	QPSK	1	0	-	Back	5mm	Ant 1	-	DSI4	26865	831.5	22.51	24.00	1.409	0.12	0.945	1.332
	LTE Band 26	15M	QPSK	1	0	-	Back	5mm	Ant 1	Headset	DSI4	26865	831.5	22.51	24.00	1.409	0.01	0.831	1.171
	LTE Band 26	15M	QPSK	36	0	-	Back	5mm	Ant 1	-	DSI4	26865	831.5	21.44	23.00	1.432	0.07	0.553	0.792
	LTE Band 26	15M	QPSK	75	0	-	Back	5mm	Ant 1	-	DSI4	26865	831.5	21.31	23.00	1.476	0.17	0.553	0.816
	FR1 n5	20M	QPSK	1	1	DFT-15	Front	5mm	Ant 1	-	DSI3	167300	836.5	19.72	21.00	1.343	0.03	0.203	0.273
	FR1 n5	20M	QPSK	50	28	DFT-15	Front	5mm	Ant 1	-	DSI3	167300	836.5	19.55	21.00	1.396	0.01	0.193	0.269
52	FR1 n5	20M	QPSK	1	1	DFT-15	Back	5mm	Ant 1	-	DSI3	167300	836.5	19.72	21.00	1.343	-0.03	0.422	0.567
	FR1 n5	20M	QPSK	50	28	DFT-15	Back	5mm	Ant 1	-	DSI3	167300	836.5	19.55	21.00	1.396	0.03	0.391	0.546
	FR1 n5	20M	QPSK	1	1	DFT-15	Front	10mm	Ant 1	-	DSI4	167300	836.5	22.65	24.00	1.365	0.09	0.359	0.490
	FR1 n5	20M	QPSK	1	1	DFT-15	Back	17mm	Ant 1	-	DSI4	167300	836.5	22.65	24.00	1.365	0.01	0.301	0.411
	LTE Band 5	10M	QPSK	1	0	-	Front	5mm	Ant 4	-	DSI4	20525	836.5	22.96	24.00	1.271	0.03	0.199	0.253
	LTE Band 5	10M	QPSK	25	0	-	Front	5mm	Ant 4	-	DSI4	20525	836.5	22.03	23.00	1.250	0.04	0.203	0.254
	LTE Band 5	10M	QPSK	1	0	-	Back	5mm	Ant 4	-	DSI4	20525	836.5	22.96	24.00	1.271	-0.13	0.424	0.539
53	LTE Band 5	10M	QPSK	25	0	-	Back	5mm	Ant 4	-	DSI4	20525	836.5	22.03	23.00	1.250	-0.02	0.442	0.553



Plot No.	Band	BW (MHz)	Modulation	RB Size	RB offset	Mode	Test Position	Gap (mm)	Antenna	Headset	Power State	Ch.	Freq. (MHz)	Average Power (dBm)	Tune-Up Limit (dBm)	Tune-up Scaling Factor	Power Drift (dB)	Measured 1g SAR (W/kg)	Reported 1g SAR (W/kg)
1750MHz																			
	WCDMA IV	-	-	-	-	RMC 12.2Kbps	Front	5mm	Ant 1	-	DSI3	1413	1732.6	18.69	20.00	1.352	0.04	0.494	0.668
54	WCDMA IV	-	-	-	-	RMC 12.2Kbps	Back	5mm	Ant 1	-	DSI3	1413	1732.6	18.69	20.00	1.352	-0.1	1.06	1.433
	WCDMA IV	-	-	-	-	RMC 12.2Kbps	Back	5mm	Ant 1	Headset	DSI3	1413	1732.6	18.69	20.00	1.352	0.03	0.897	1.213
	WCDMA IV	-	-	-	-	RMC 12.2Kbps	Back	5mm	Ant 1	-	DSI3	1312	1712.4	18.62	20.00	1.374	-0.07	0.913	1.255
	WCDMA IV	-	-	-	-	RMC 12.2Kbps	Back	5mm	Ant 1	-	DSI3	1513	1752.6	18.57	20.00	1.390	0.05	1.00	1.390
	WCDMA IV	-	-	-	-	RMC 12.2Kbps	Front	10mm	Ant 1	-	DSI4	1413	1732.6	22.41	24.00	1.442	0.04	0.541	0.780
	WCDMA IV	-	-	-	-	RMC 12.2Kbps	Back	17mm	Ant 1	-	DSI4	1413	1732.6	22.41	24.00	1.442	0.03	0.499	0.720
	LTE Band 4	20M	QPSK	1	0	-	Front	5mm	Ant 1	-	DSI3	20175	1732.5	14.93	16.50	1.435	0.03	0.170	0.244
	LTE Band 4	20M	QPSK	50	0	-	Front	5mm	Ant 1	-	DSI3	20175	1732.5	14.86	16.50	1.459	0.1	0.102	0.149
55	LTE Band 4	20M	QPSK	1	0	-	Back	5mm	Ant 1	-	DSI3	20175	1732.5	14.93	16.50	1.435	-0.01	0.401	0.576
	LTE Band 4	20M	QPSK	50	0	-	Back	5mm	Ant 1	-	DSI3	20175	1732.5	14.86	16.50	1.459	0.09	0.257	0.375
	LTE Band 4	20M	QPSK	1	0	-	Front	10mm	Ant 1	-	DSI4	20175	1732.5	22.41	24.00	1.442	0.05	0.349	0.503
	LTE Band 4	20M	QPSK	1	0	-	Back	17mm	Ant 1	-	DSI4	20175	1732.5	22.41	24.00	1.442	-0.11	0.327	0.472
	LTE Band 66	20M	QPSK	1	0	-	Front	5mm	Ant 1	-	DSI3	132322	1745	18.05	19.50	1.396	0.04	0.385	0.538
	LTE Band 66	20M	QPSK	50	0	-	Front	5mm	Ant 1	-	DSI3	132322	1745	17.99	19.50	1.416	0.09	0.231	0.327
56	LTE Band 66	20M	QPSK	1	0	-	Back	5mm	Ant 1	-	DSI3	132322	1745	18.05	19.50	1.396	-0.02	0.909	1.269
	LTE Band 66	20M	QPSK	1	0	-	Back	5mm	Ant 1	Headset	DSI3	132322	1745	18.05	19.50	1.396	0.03	0.851	1.188
	LTE Band 66	20M	QPSK	1	0	-	Back	5mm	Ant 1	-	DSI3	132072	1720	17.82	19.50	1.472	-0.18	0.737	1.085
	LTE Band 66	20M	QPSK	1	0	-	Back	5mm	Ant 1	-	DSI3	132572	1770	17.95	19.50	1.429	-0.07	0.857	1.225
	LTE Band 66	20M	QPSK	50	0	-	Back	5mm	Ant 1	-	DSI3	132322	1745	17.99	19.50	1.416	0.09	0.582	0.824
	LTE Band 66	20M	QPSK	50	0	-	Back	5mm	Ant 1	-	DSI3	132072	1720	17.75	19.50	1.496	-0.02	0.420	0.628
	LTE Band 66	20M	QPSK	50	0	-	Back	5mm	Ant 1	-	DSI3	132572	1770	17.83	19.50	1.469	0.13	0.655	0.962
	LTE Band 66	20M	QPSK	100	0	-	Back	5mm	Ant 1	-	DSI3	132322	1745	17.87	19.50	1.455	-0.15	0.578	0.841
	LTE Band 66	20M	QPSK	1	0	-	Front	10mm	Ant 1	-	DSI4	132322	1745	22.45	24.00	1.429	0.05	0.499	0.713
	LTE Band 66	20M	QPSK	1	0	-	Back	17mm	Ant 1	-	DSI4	132322	1745	22.45	24.00	1.429	-0.12	0.427	0.610
	LTE Band 66	20M	QPSK	1	0	-	Front	5mm	Ant 4	-	DSI3	132322	1745	21.27	22.00	1.183	-0.02	0.194	0.230
	LTE Band 66	20M	QPSK	50	0	-	Front	5mm	Ant 4	-	DSI3	132322	1745	21.21	22.00	1.199	0.08	0.155	0.186
	LTE Band 66	20M	QPSK	1	0	-	Back	5mm	Ant 4	-	DSI3	132322	1745	21.27	22.00	1.183	0.04	0.482	0.570
	LTE Band 66	20M	QPSK	50	0	-	Back	5mm	Ant 4	-	DSI3	132322	1745	21.21	22.00	1.199	-0.03	0.368	0.441
	LTE Band 66	20M	QPSK	1	0	-	Front	10mm	Ant 4	-	DSI4	132322	1745	23.18	24.00	1.208	0.06	0.399	0.56
	LTE Band 66	20M	QPSK	1	0	-	Back	17mm	Ant 4	-	DSI4	132322	1745	23.18	24.00	1.208	0.01	0.319	0.447
	FR1 n66	40M	QPSK	1	1	DFT-15	Front	5mm	Ant 1	-	DSI3	349000	1745	16.01	17.50	1.409	0.03	0.217	0.306
	FR1 n66	40M	QPSK	108	54	DFT-15	Front	5mm	Ant 1	-	DSI3	349000	1745	15.89	17.50	1.449	0.01	0.183	0.265
57	FR1 n66	40M	QPSK	1	1	DFT-15	Back	5mm	Ant 1	-	DSI3	349000	1745	16.01	17.50	1.409	0	0.401	0.565
	FR1 n66	40M	QPSK	108	54	DFT-15	Back	5mm	Ant 1	-	DSI3	349000	1745	15.89	17.50	1.449	0.05	0.354	0.513
	FR1 n66	40M	QPSK	1	1	DFT-15	Front	10mm	Ant 1	-	DSI4	349000	1745	22.53	24.00	1.403	0.01	0.399	0.560
	FR1 n66	40M	QPSK	1	1	DFT-15	Back	17mm	Ant 1	-	DSI4	349000	1745	22.53	24.00	1.403	0.06	0.319	0.447



Plot No.	Band	BW (MHz)	Modulation	RB Size	RB offset	Mode	Test Position	Gap (mm)	Antenna	Headset	Power State	Ch.	Freq. (MHz)	Average Power (dBm)	Tune-Up Limit (dBm)	Tune-up Scaling Factor	Power Drift (dB)	Measured 1g SAR (W/kg)	Reported 1g SAR (W/kg)
1900MHz																			
58	GSM1900	-	-	-	-	GPRS (2 Tx slots)	Front	5mm	Ant 1	-	DSI3	661	1880	24.59	25.00	1.099	-0.06	0.345	0.379
	GSM1900	-	-	-	-	GPRS (2 Tx slots)	Back	5mm	Ant 1	-	DSI3	661	1880	24.59	25.00	1.099	0.08	1.12	1.231
	GSM1900	-	-	-	-	GPRS (2 Tx slots)	Back	5mm	Ant 1	Headset	DSI3	661	1880	24.59	25.00	1.099	0.03	0.861	0.946
	GSM1900	-	-	-	-	GPRS (2 Tx slots)	Back	5mm	Ant 1	-	DSI3	512	1850.2	24.73	25.00	1.064	-0.03	0.940	1.000
	GSM1900	-	-	-	-	GPRS (2 Tx slots)	Back	5mm	Ant 1	-	DSI3	810	1909.8	24.51	25.00	1.119	0.11	0.986	1.104
	GSM1900	-	-	-	-	GPRS (2 Tx slots)	Front	10mm	Ant 1	-	DSI4	661	1880	28.64	29.00	1.086	0.08	0.481	0.523
	GSM1900	-	-	-	-	GPRS (2 Tx slots)	Back	17mm	Ant 1	-	DSI4	661	1880	28.64	29.00	1.086	-0.16	0.498	0.541
59	WCDMA II	-	-	-	-	RMC 12.2Kbps	Front	5mm	Ant 1	-	DSI3	9400	1880	15.15	16.50	1.365	0.11	0.252	0.344
	WCDMA II	-	-	-	-	RMC 12.2Kbps	Back	5mm	Ant 1	-	DSI3	9400	1880	15.15	16.50	1.365	0.03	0.781	1.066
	WCDMA II	-	-	-	-	RMC 12.2Kbps	Back	5mm	Ant 1	-	DSI3	9262	1852.4	15.09	16.50	1.384	-0.11	0.822	1.137
	WCDMA II	-	-	-	-	RMC 12.2Kbps	Back	5mm	Ant 1	-	DSI3	9538	1907.6	15.14	16.50	1.368	0.15	1.03	1.409
	WCDMA II	-	-	-	-	RMC 12.2Kbps	Back	5mm	Ant 1	Headset	DSI3	9538	1907.6	15.14	16.50	1.368	0.09	0.813	1.112
	WCDMA II	-	-	-	-	RMC 12.2Kbps	Front	10mm	Ant 1	-	DSI4	9400	1880	22.42	24.00	1.439	-0.04	0.707	1.017
	WCDMA II	-	-	-	-	RMC 12.2Kbps	Front	10mm	Ant 1	-	DSI4	9262	1852.4	22.39	24.00	1.449	0.03	0.677	0.981
	WCDMA II	-	-	-	-	RMC 12.2Kbps	Front	10mm	Ant 1	-	DSI4	9538	1907.6	22.33	24.00	1.469	0.01	0.697	1.024
	WCDMA II	-	-	-	-	RMC 12.2Kbps	Back	17mm	Ant 1	-	DSI4	9538	1907.6	22.33	24.00	1.469	-0.12	0.801	1.177
	WCDMA II	-	-	-	-	RMC 12.2Kbps	Back	17mm	Ant 1	-	DSI4	9400	1880	22.42	24.00	1.439	0.05	0.721	1.037
	WCDMA II	-	-	-	-	RMC 12.2Kbps	Back	17mm	Ant 1	-	DSI4	9262	1852.4	22.39	24.00	1.449	0.01	0.771	1.117
	60	LTE Band 2	20M	QPSK	1	0	-	Front	5mm	Ant 1	-	DSI3	18900	1880	15.50	17.00	1.413	-0.15	0.229
LTE Band 2		20M	QPSK	50	0	-	Front	5mm	Ant 1	-	DSI3	18900	1880	15.43	17.00	1.435	-0.12	0.140	0.201
LTE Band 2		20M	QPSK	1	0	-	Back	5mm	Ant 1	-	DSI3	18900	1880	15.50	17.00	1.413	0.04	0.712	1.006
LTE Band 2		20M	QPSK	1	0	-	Back	5mm	Ant 1	-	DSI3	18700	1860	15.43	17.00	1.435	0.11	0.634	0.910
LTE Band 2		20M	QPSK	1	0	-	Back	5mm	Ant 1	-	DSI3	19100	1900	15.37	17.00	1.455	-0.05	0.894	1.301
LTE Band 2		20M	QPSK	1	0	-	Back	5mm	Ant 1	Headset	DSI3	19100	1900	15.37	17.00	1.455	0.03	0.761	1.108
LTE Band 2		20M	QPSK	50	0	-	Back	5mm	Ant 1	-	DSI3	18900	1880	15.43	17.00	1.435	0.07	0.630	0.904
LTE Band 2		20M	QPSK	50	0	-	Back	5mm	Ant 1	-	DSI3	18700	1860	15.39	17.00	1.449	0.08	0.567	0.821
LTE Band 2		20M	QPSK	50	0	-	Back	5mm	Ant 1	-	DSI3	19100	1900	15.31	17.00	1.476	-0.05	0.632	0.933
LTE Band 2		20M	QPSK	100	0	-	Back	5mm	Ant 1	-	DSI3	18900	1880	15.42	17.00	1.439	-0.17	0.633	0.911
LTE Band 2 inter band		20M	QPSK	1	0	-	Back	5mm	Ant 1	-	DSI3	19100	1900	12.54	14.00	1.400	0.06	0.421	0.589
LTE Band 2		20M	QPSK	1	0	-	Front	10mm	Ant 1	-	DSI4	19100	1900	22.16	24.00	1.528	0.08	0.730	1.115
LTE Band 2		20M	QPSK	1	0	-	Front	10mm	Ant 1	-	DSI4	18900	1880	22.30	24.00	1.479	0.06	0.693	1.025
LTE Band 2		20M	QPSK	1	0	-	Front	10mm	Ant 1	-	DSI4	18700	1860	22.21	24.00	1.510	0.01	0.713	1.077
LTE Band 2		20M	QPSK	1	0	-	Back	17mm	Ant 1	-	DSI4	19100	1900	22.16	24.00	1.528	-0.03	0.774	1.182
LTE Band 2		20M	QPSK	1	0	-	Back	17mm	Ant 1	-	DSI4	18900	1880	22.30	24.00	1.479	0.05	0.741	1.096
LTE Band 2		20M	QPSK	1	0	-	Back	17mm	Ant 1	-	DSI4	18700	1860	22.21	24.00	1.510	0.01	0.701	1.059
LTE Band 2		20M	QPSK	1	0	-	Front	5mm	Ant 4	-	DSI3	18900	1880	17.51	18.00	1.119	0.07	0.157	0.176
LTE Band 2		20M	QPSK	50	0	-	Front	5mm	Ant 4	-	DSI3	18900	1880	17.41	18.00	1.146	0.15	0.122	0.140
LTE Band 2	20M	QPSK	1	0	-	Back	5mm	Ant 4	-	DSI3	18900	1880	17.51	18.00	1.119	-0.07	0.451	0.505	
LTE Band 2	20M	QPSK	50	0	-	Back	5mm	Ant 4	-	DSI3	18900	1880	17.41	18.00	1.146	0.03	0.299	0.343	
LTE Band 2	20M	QPSK	1	0	-	Front	10mm	Ant 4	-	DSI4	18900	1880	23.26	24.00	1.186	0.08	0.232	0.275	
LTE Band 2	20M	QPSK	1	0	-	Back	17mm	Ant 4	-	DSI4	18900	1880	23.26	24.00	1.186	0.05	0.175	0.208	