

Report No.: 0306567
Model No.: SL-235

Pursuant to FCC Part 15 Section 15. 235 Emissions Requirement

hp
REF 97.0 dBμV AT 10 dB MKR 500.00 μsec
-.25 dB

PEAK
LOG
10
dB/

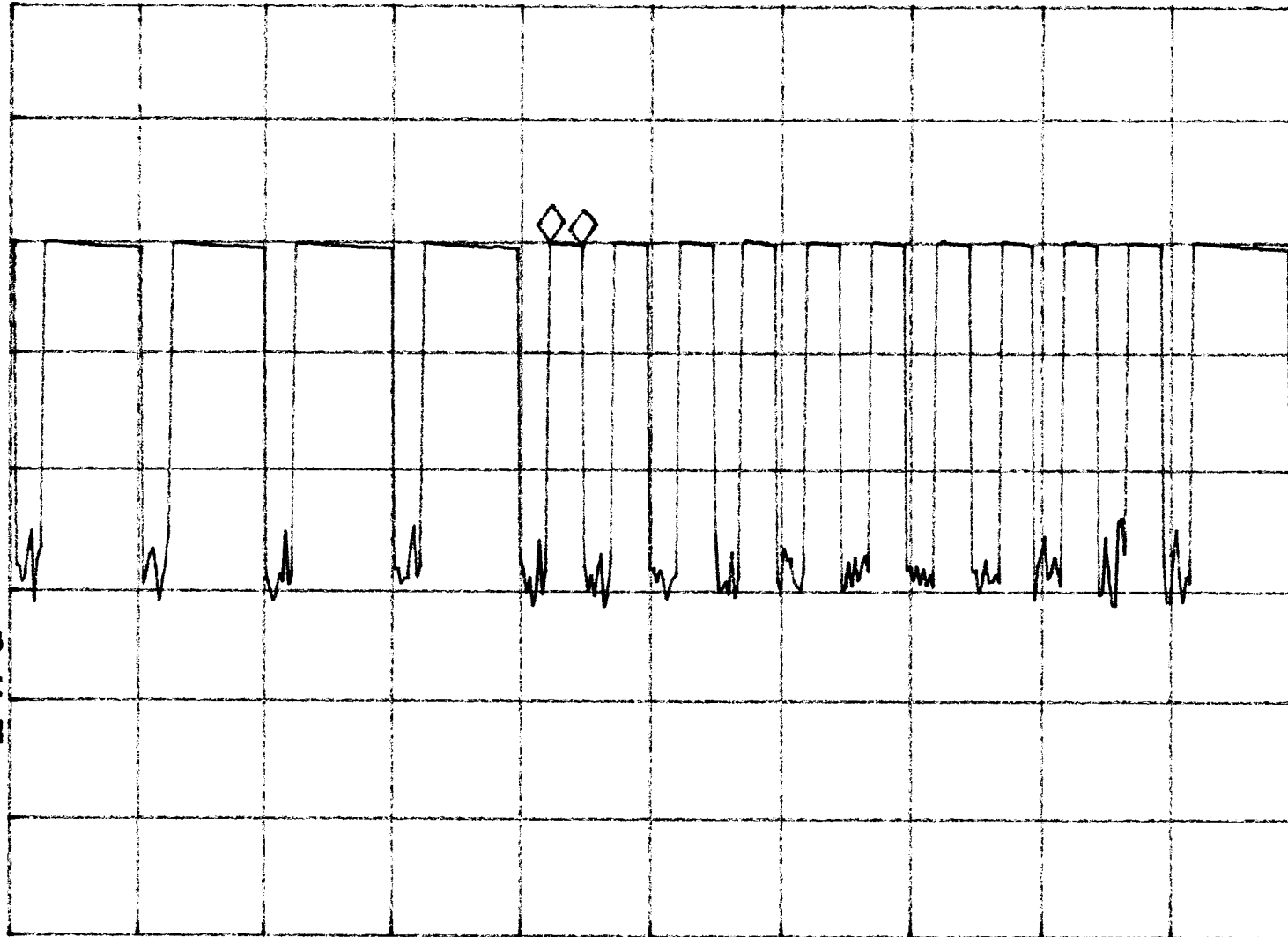

VA SB
SC FC
CORR

Tested By: LR
(*Kenneth Wong*)
Date: 7/5/03

Checked By: *[Signature]*
(*Anthony Chan*)
Date: 11/5/03

Test Result : Pass / Fail / NA

CENTER 49.860 MHz SPAN 0 Hz
#RES BW 3.0 MHz #VBW 3 MHz #SWP 20.0 msec

Report No.: 0306567
Model No.: SL-235

Pursuant to FCC Part 15 Section 15. 235 Emissions Requirement

hp
REF 97.0 dBμV AT 10 dB MKR 1.5000 msec
- .60 dB

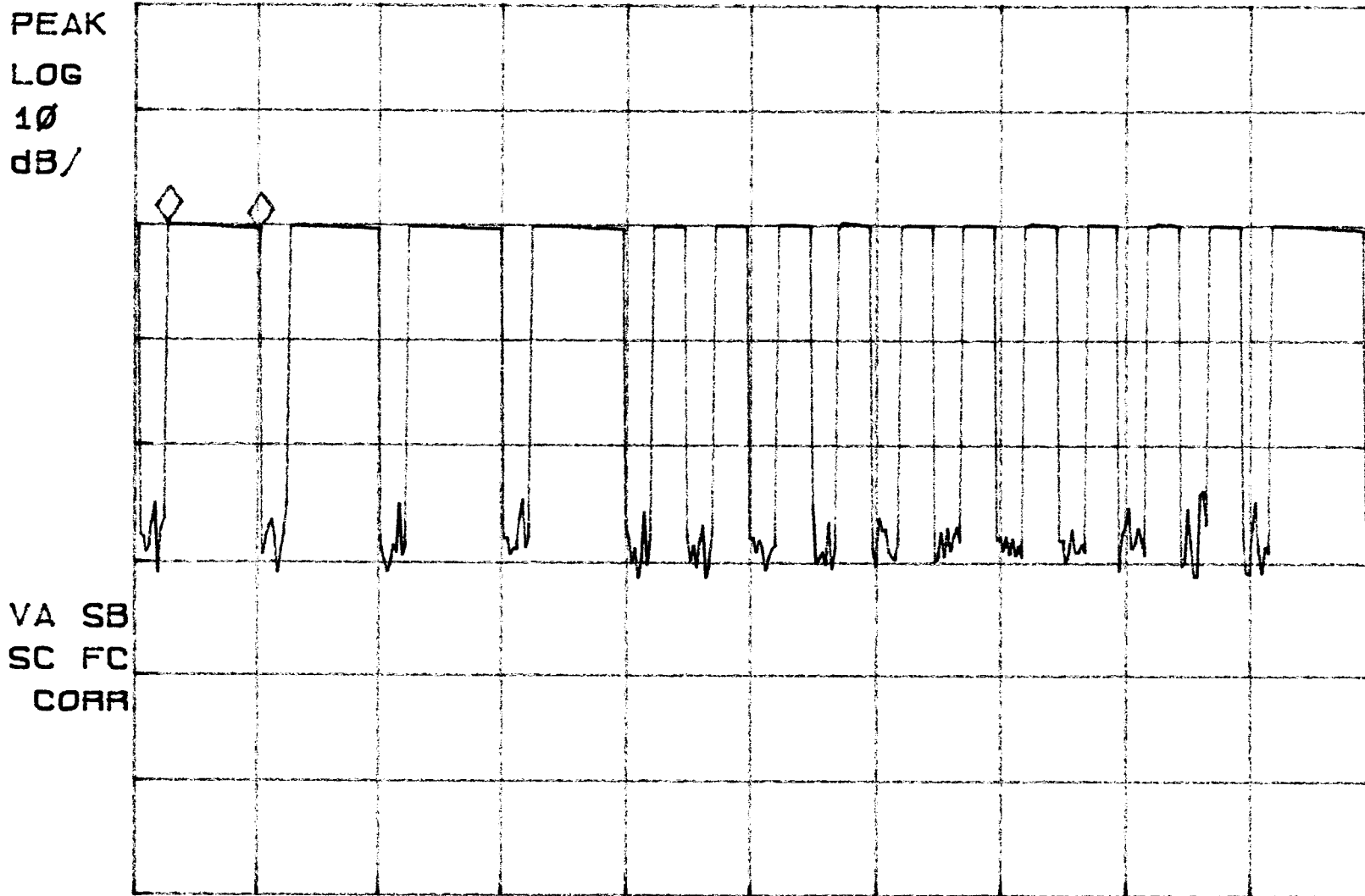

Tested By: KR
(Kenneth Wang)
Date: 7/5/03

Checked By: [Signature]
(Anthony Chan)
Date: 11/5/03

Test Result : Pass / Fail / NA

CENTER 49.860 MHz SPAN 0 Hz
#RES BW 3.0 MHz #VBW 3 MHz #SWP 20.0 msec

