

## SAR Test Report

Product Name : Notebook  
Model No. : MS-N033, U123

Applicant : MICRO-STAR INT'L Co., LTD.  
Address : No. 69, Li-De St., Jung-He City, Taipei Hsien,  
Taiwan, R.O.C.

Date of Receipt : 2009/03/03  
Issued Date : 2009/04/21  
Report No. : 093068R-HPUSP10V01-A  
Version : V1.0

The test results relate only to the samples tested.

The test report shall not be reproduced except in full without the written approval of Quie Tek Corporation.

---

# Test Report Certification

Issued Date: 2009/04/21

Report No.:093068R-HPUSP10V01-A



Product Name : Notebook  
 Applicant : MICRO-STAR INT'L Co., LTD.  
 Address : No. 69, Li-De St., Jung-He City, Taipei Hsien,  
 Taiwan, R.O.C.  
 Manufacturer : MICRO-STAR INT'L Co., LTD.  
 FCC ID : I4L-N-EM770AW  
 Model No. : MS-N033, U123  
 Trade Name : MSI  
 Applicable Standard : FCC Oet65 Supplement C June 2001  
 IEEE Std. 1528-2003 47CFR § 2.1093  
 Test Result : Max. SAR Measurement (1g)  
 GSM 835MHz: **0.121** W/kg  
 PCS 1900MHz: **0.072** W/kg  
 WCDMA Band V: **0.051** W/kg  
 WCDMA Band II: **0.036** W/kg

The test results relate only to the samples tested.

The test report shall not be reproduced except in full without the written approval of Quie Tek Corporation.

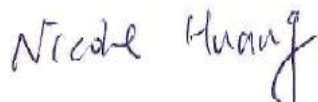
Documented By :   
 (Engineering Adm. Assistant / Nicole Huang)

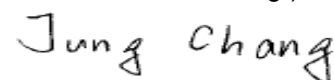
Tested By :   
 (Engineer / Jung Chang)

Approved By :   
 (Manager / Vincent Lin)

## TABLE OF CONTENTS

Description	Page
<b>1. General Information.....</b>	<b>5</b>
1.1 EUT Description .....	5
1.2 Antenna List .....	5
1.3 Test Environment .....	6
<b>2. SAR Measurement System .....</b>	<b>7</b>
2.1 ALSAS-10U System Description .....	7
2.1.1 Applications .....	7
2.1.2 Area Scans.....	7
2.1.3 Zoom Scan (Cube Scan Averaging).....	8
2.1.4 ALSAS-10U Interpolation and Extrapolation Uncertainty.....	8
2.2 Isotropic E-Field Probe .....	8
2.2.1 Isotropic E-Field Probe Specification .....	10
2.3 Boundary Detection Unit and Probe Mounting Device .....	10
2.4 Daq-Paq (Analog to Digital Electronics) .....	11
2.5 Axis Articulated Robot .....	11
2.6 ALSAS Universal Workstation.....	12
2.7 Universal Device Positioner.....	12
2.8 Phantom Types.....	12
2.8.1 APREL SAM Phantoms .....	13
2.8.2 APREL Laboratories Universal Phantom .....	13
<b>3. Tissue Simulating Liquid .....</b>	<b>14</b>
3.1 The composition of the tissue simulating liquid .....	14
3.2 Tissue Calibration Result .....	14
3.3 Tissue Dielectric Parameters for Head and Body Phantoms .....	16
<b>4. SAR Measurement Procedure .....</b>	<b>17</b>
4.1 SAR System Validation.....	17
4.1.1 Validation Dipoles.....	17
4.1.2 Validation Result .....	17
4.2 SAR Measurement Procedure .....	18
<b>5. SAR Exposure Limits .....</b>	<b>19</b>
<b>6. Test Equipment List.....</b>	<b>20</b>
<b>7. Measurement Uncertainty .....</b>	<b>21</b>
<b>8. Conducted Power Measurement .....</b>	<b>22</b>
<b>9. Test Results.....</b>	<b>28</b>

9.1 SAR Test Results Summary .....	28
Appendix.....	32
Appendix A. SAR System Validation Data	
Appendix B. SAR measurement Data	
Appendix C. Test Setup Photographs & EUT Photographs	
Appendix D. Probe Calibration Data	
Appendix E. Dipole Calibration Data	

## 1. General Information

### 1.1 EUT Description

Product Name	Notebook
Model No.	MS-N033, U123
TX Frequency	824MHz~849MHz(GSM 850/WCDMA Band V) 1850MHz ~1910MHz(PCS 1900/WCDMA Band II)
Rx Frequency	869MHz~894MHz(GSM 850/WCDMA Band V) 1930MHz ~1990MHz(PCS 1900/WCDMA Band II)
Device Category	Portable
RF Exposure Environment	Uncontrolled
Max. Output Power (Conducted)	GSM 850: 31.67 dBm PCS 1900: 28.54 dBm WCDMA Band V: 21.57 dBm WCDMA Band II: 21.91 dBm

### 1.2 Antenna List

No.	Antenna Type	Part No.	Peak Gain
1	PIFA	S79-1800F10-J51	-2.33 dBi
2	PIFA	S79-1800M20-J36	-2.53 dBi

- Note: 1. Regarding to the operation frequency, the lowest, middle and highest frequency are selected to perform the test.  
2. Only the higher gain antenna Ant 1 was tested and recorded in this report.

**1.3 Test Environment**

Ambient conditions in the laboratory:

Test Date: Mar, 27, 2009

Items	Required	Actual
Temperature (°C)	18-25	22.2
Humidity (%RH)	30-70	51

Test Date: Mar, 25, 2009

Items	Required	Actual
Temperature (°C)	18-25	22.1
Humidity (%RH)	30-70	52

Site Description:

Accredited by TAF  
 Accredited Number: 0914  
 Effective through: December 12, 2011



Site Name: Quietek Corporation

Site Address: No. 5, Ruei-Shu Valley, Ruei-Ping Tsuen,  
 Lin-Kou Shiang, Taipei,  
 Taiwan, R.O.C.  
 TEL: 886-2-8601-3788 / FAX: 886-2-8601-3789  
 E-Mail: [service@quietek.com](mailto:service@quietek.com)

## 2. SAR Measurement System

### 2.1 ALSAS-10U System Description

ALSAS-10-U is fully compliant with the technical and scientific requirements of IEEE 1528, IEC 62209, CENELEC, ARIB, ACA, and the Federal Communications Commission. The system comprises of a six axes articulated robot which utilizes a dedicated controller.

ALSAS-10U uses the latest methodologies and FDTD modeling to provide a platform which is repeatable with minimum uncertainty.

#### 2.1.1 Applications

Predefined measurement procedures compliant with the guidelines of CENELEC, IEEE, IEC, FCC, etc are utilized during the assessment for the device. Automatic detection for all SAR

maxima are embedded within the core architecture for the system, ensuring that peak locations used for centering the zoom scan are within a 1mm resolution and a 0.05mm repeatable position. System operation range currently available up-to 6 GHz in simulated tissue.

#### 2.1.2 Area Scans

Area scans are defined prior to the measurement process being executed with a user defined variable spacing between each measurement point (integral) allowing low uncertainty measurements to be conducted. Scans defined for FCC applications utilize a 10mm<sup>2</sup> step integral, with 1mm interpolation used to locate the peak SAR area used for zoom scan assessments.

Where the system identifies multiple SAR peaks (which are within 25% of peak value) the system will provide the user with the option of assessing each peak location individually for zoom scan averaging.



**2.1.3 Zoom Scan (Cube Scan Averaging)**

The averaging zoom scan volume utilized in the ALSAS-10U software is in the shape of a cube and the side dimension of a 1 g or 10 g mass is dependent on the density of the liquid representing the simulated tissue. A density of 1000 kg/m<sup>3</sup> is used to represent the head and body tissue density and not the phantom liquid density, in order to be consistent with the definition of the liquid dielectric properties, i.e. the side length of the 1 g cube is 10mm, with the side length of the 10 g cube 21,5mm.

When the cube intersects with the surface of the phantom, it is oriented so that 3 vertices touch the surface of the shell or the center of a face is tangent to the surface. The face of the cube closest to the surface is modified in order to conform to the tangent surface.

The zoom scan integer steps can be user defined so as to reduce uncertainty, but normal practice for typical test applications (including FCC) utilize a physical step of 5x5x8 (8mmx8mmx5mm) providing a volume of 32mm in the X & Y axis, and 35mm in the Z axis.

**2.1.4 ALSAS-10U Interpolation and Extrapolation Uncertainty**

The overall uncertainty for the methodology and algorithms the used during the SAR calculation was evaluated using the data from IEEE 1528 based on the example f3 algorithm:

$$f_3(x, y, z) = A \frac{a^2}{\frac{a^2}{4} + x'^2 + y'^2} \cdot \left( e^{-\frac{2z}{a}} + \frac{a^2}{2(a + 2z)^2} \right)$$

**2.2 Isotropic E-Field Probe**

The isotropic E-Field probe has been fully calibrated and assessed for isotropicity, and boundary effect within a controlled environment. Depending on the frequency for which the probe is calibrated the method utilized for calibration will change. A number of methods is used for calibrating probes, and these are outlined in the table below:

<b>Calibration Frequency</b>	<b>Air Calibration</b>	<b>Tissue Calibration</b>
835MHz	TEM Cell	Temperature
1900MHz	TEM Cell	Temperature



The E-Field probe utilizes a triangular sensor arrangement as detailed in the diagram below:

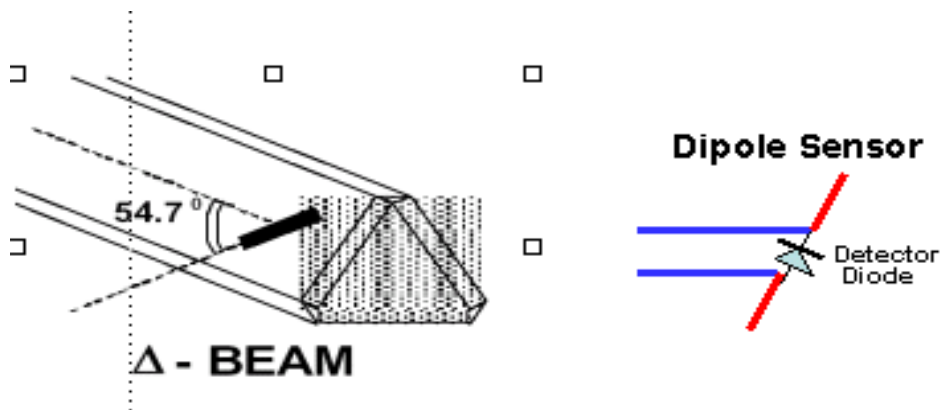

SAR is assessed with a calibrated probe which moves at a default height of 5mm from the center of the diode, which is mounted to the sensor, to the phantom surface (in the Z Axis). The 5mm offset height has been selected so as to minimize any resultant boundary effect due to the probe being in close proximity to the phantom surface.

The following algorithm is an example of the function used by the system for linearization of the output from the probe when measuring complex modulation schemes.

$$V_i = U_i + U_i^2 \cdot \frac{cf}{dcp_i}$$

**2.2.1 Isotropic E-Field Probe Specification**

<b>Calibration in Air</b>	Frequency Dependent Below 2GHz Calibration in air performed in a TEM Cell Above 2GHz Calibration in air performed in waveguide
<b>Sensitivity</b>	0.70 $\mu\text{V}/(\text{V}/\text{m})^2$ to 0.85 $\mu\text{V}/(\text{V}/\text{m})^2$
<b>Dynamic Range</b>	0.0005 W/kg to 100W/kg
<b>Isotropic Response</b>	Better than 0.2dB
<b>Diode Compression point (DCP)</b>	Calibration for Specific Frequency
<b>Probe Tip Radius</b>	< 5mm
<b>Sensor Offset</b>	1.56 (+/- 0.02mm)
<b>Probe Length</b>	290mm
<b>Video Bandwidth</b>	@ 500 Hz: 1dB @1.02 KHz: 3dB
<b>Boundary Effect</b>	Less than 2% for distance greater than 2.4mm
<b>Spatial Resolution</b>	Diameter less than 5mm Compliant with Standards

**2.3 Boundary Detection Unit and Probe Mounting Device**

ALSAS-10U incorporates a boundary detection unit with a sensitivity of 0.05mm for detecting all types of surfaces. The robust design allows for detection during probe tilt (probe normalize) exercises, and utilizes a second stage emergency stop. The signal electronics are fed directly into the robot controller for high accuracy surface detection in lateral and axial detection modes (X, Y, & Z).

The probe is mounted directly onto the Boundary Detection unit for accurate tooling and displacement calculations controlled by the robot kinematics. The probe is connect to an isolated probe interconnect where the output stage of the probe is fed directly into the amplifier stage of the Daq-Paq.

**2.4 Daq-Paq (Analog to Digital Electronics)**

ALSAS-10U incorporates a fully calibrated Daq-Paq (analog to digital conversion system) which has a 4 channel input stage, sent via a 2 stage auto-set amplifier module. The input signal is amplified accordingly so as to offer a dynamic range from 5µV to 800mV. Integration of the fields measured is carried out at board level utilizing a Co-Processor which then sends the measured fields down into the main computational module in digitized form via an RS232 communications port. Probe linearity and duty cycle compensation is carried out within the main Daq-Paq module.

<b>ADC</b>	12 Bit
<b>Amplifier Range</b>	20mV to 200mV and 150mV to 800mV
<b>Field Integration</b>	Local Co-Processor utilizing proprietary integration algorithms
<b>Number of Input Channels</b>	4 in total 3 dedicated and 1 spare
<b>Communication</b>	Packet data via RS232

**2.5 Axis Articulated Robot**



ALSAS-10U utilizes a six axis articulated robot, which is controlled using a Pentium based real-time movement controller. The movement kinematics engine utilizes proprietary (Thermo CRS) interpolation and extrapolation algorithms, which allow full freedom of movement for each of the six joints within the working envelope. Utilization of joint 6 allows for full probe rotation with a tolerance better than 0.05mm around the central axis.

<b>Robot/Controller Manufacturer</b>	Thermo CRS
<b>Number of Axis</b>	Six independently controlled axis
<b>Positioning Repeatability</b>	0.05mm
<b>Controller Type</b>	Single phase Pentium based C500C
<b>Robot Reach</b>	710mm
<b>Communication</b>	RS232 and LAN compatible

## 2.6 ALSAS Universal Workstation

ALSAS Universal workstation allows for repeatability and fast adaptability. It allows users to do calibration, testing and measurements using different types of phantoms with one set up, which significantly speeds up the measurement process.

## 2.7 Universal Device Positioner

The universal device positioner allow complete freedom of movement of the EUT. Developed to hold a EUT in a free-space scenario any additional loading attributable to the material used in the construction of the positioner has been eliminated. Repeatability has been enhanced through the linear scales which form the design used to indicate positioning for any given test scenario in all major axes. A 15° tilt indicator is included for the of aid cheek to tilt movements for head SAR analysis. Overall uncertainty for measurements have been reduced due to the design of the Universal device positioner, which allows positioning of a device in as near to a free-space scenario as possible, and by providing the means for complete repeatability.



## 2.8 Phantom Types

The ALSAS-10U allows the integration of multiple phantom types. SAM Phantoms fully compliant with IEEE 1528, Universal Phantom, and Universal Flat.

**2.8.1 APREL SAM Phantoms**

The SAM phantoms developed using the IEEE SAM CAD file. They are fully compliant with the requirements for both IEEE 1528 and FCC Supplement C. Both the left and right SAM phantoms are interchangeable, transparent and include the IEEE 1528 grid with visible NF and MB lines.

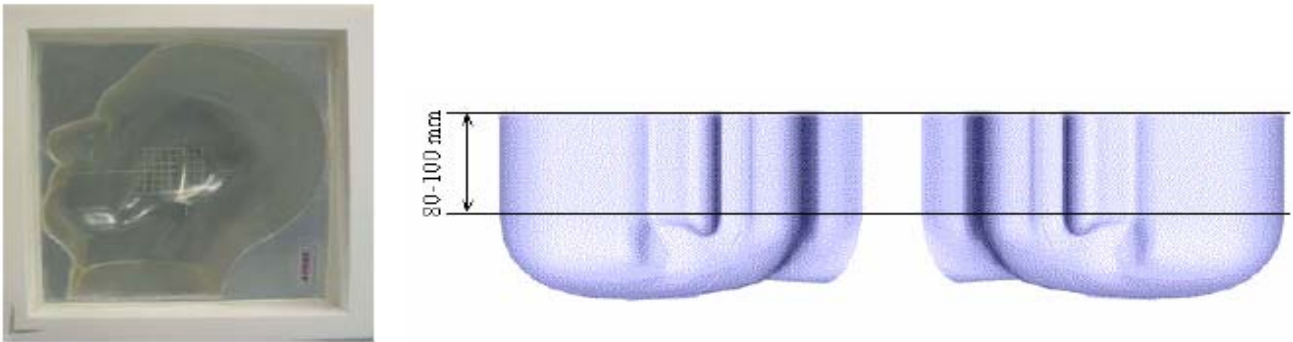

**2.8.2 APREL Laboratories Universal Phantom**

The Universal Phantom is used on the ALSAS-10U as a system validation phantom. The Universal Phantom has been fully validated both experimentally from 800MHz to 6GHz and numerically using XFDTD numerical software. The shell thickness is 2mm overall, with a 4mm spacer located at the NF/MB intersection providing an overall thickness of 6mm in line with the requirements of IEEE-1528.



The design allows for fast and accurate measurements, of handsets, by allowing the conservative SAR to be evaluated at on frequency for both left and right head experiments in one measurement.

### 3. Tissue Simulating Liquid

#### 3.1 The composition of the tissue simulating liquid

INGREDIENT (% Weight)	835MHz Head	835MHz Body	1900MHz Head	1900MHz Body
<b>Water</b>	40.45	52.4	54.90	40.5
<b>Salt</b>	1.45	1.40	0.18	0.50
<b>Sugar</b>	57.6	45.0	0.00	58.0
<b>HEC</b>	0.40	1.00	0.00	0.50
<b>Preventol</b>	0.10	0.20	0.00	0.50
<b>DGBE</b>	0.00	0.00	44.92	0.00

#### 3.2 Tissue Calibration Result

The dielectric parameters of the liquids were verified prior to the SAR evaluation using APREL Dielectric Probe Kit and Anritsu MS4623B Vector Network Analyzer.

<b>Head Tissue Simulant Measurement</b>				
Frequency [MHz]	Description	Dielectric Parameters		Tissue Temp. [°C]
		$\epsilon_r$	$\sigma$ [s/m]	
835 MHz	Reference result ± 5% window	42.54 40.413 to 44.667	0.91 0.8645 to 0.9555	N/A
	27-Mar-09	42.15	0.88	21.3
824 MHz	Low channel	42.37	0.87	21.3
836 MHz	Mid channel	42.13	0.89	21.3
848 MHz	High channel	42.05	0.90	21.3

Body Tissue Simulant Measurement				
Frequency [MHz]	Description	Dielectric Parameters		Tissue Temp. [°C]
		$\epsilon_r$	$\sigma$ [s/m]	
835 MHz	Reference result ± 5% window	55.2 52.44 to 57.96	0.97 0.9215 to 1.0185	N/A
	27-Mar-09	56.16	0.98	21.3
824 MHz	Low channel	56.36	0.95	21.3
836 MHz	Mid channel	56.14	0.98	21.3
848 MHz	High channel	56.08	0.99	21.3

Head Tissue Simulant Measurement				
Frequency [MHz]	Description	Dielectric Parameters		Tissue Temp. [°C]
		$\epsilon_r$	$\sigma$ [s/m]	
1900 MHz	Reference result ± 5% window	39.9 37.905 to 41.895	1.42 1.349 to 1.491	N/A
	25-Mar-09	39.97	1.43	21.4
1850 MHz	Low channel	40.22	1.38	21.4
1880 MHz	Mid channel	39.98	1.40	21.4
1910 MHz	High channel	39.87	1.44	21.4

Body Tissue Simulant Measurement				
Frequency [MHz]	Description	Dielectric Parameters		Tissue Temp. [°C]
		$\epsilon_r$	$\sigma$ [s/m]	
1900 MHz	Reference result ± 5% window	53.3 50.635 to 55.965	1.52 1.444 to 1.596	N/A
	25-Mar-09	53.15	1.47	21.4
1850 MHz	Low channel	53.37	1.45	21.4
1880 MHz	Mid channel	53.26	1.46	21.4
1910 MHz	High channel	53.10	1.47	21.4

**3.3 Tissue Dielectric Parameters for Head and Body Phantoms**

The head tissue dielectric parameters recommended by the IEEE SCC-34/SC-2 in P1528 have been incorporated in the following table. These head parameters are derived from planar layer models simulating the highest expected SAR for the dielectric properties and tissue thickness variations in a human head. Other head and body tissue parameters that have not been specified in P1528 are derived from the tissue dielectric parameters computed from the 4-Cole-Cole equations described in Reference [12] and extrapolated according to the head parameters specified in P1528.

Target Frequency (MHz)	Head		Body	
	$\epsilon_r$	$\sigma$ (S/m)	$\epsilon_r$	$\sigma$ (S/m)
150	52.3	0.76	61.9	0.80
300	45.3	0.87	58.2	0.92
450	43.5	0.87	56.7	0.94
835	41.5	0.90	55.2	0.97
900	41.5	0.97	55.0	1.05
915	41.5	0.98	55.0	1.06
1450	40.5	1.20	54.0	1.30
1610	40.3	1.29	53.8	1.40
1800 – 2000	40.0	1.40	53.3	1.52
2450	39.2	1.80	52.7	1.95
3000	38.5	2.40	52.0	2.73
5800	35.3	5.27	48.2	6.00

( $\epsilon_r$  = relative permittivity,  $\sigma$  = conductivity and  $\rho = 1000 \text{ kg/m}^3$ )



## 4. SAR Measurement Procedure

### 4.1 SAR System Validation

#### 4.1.1 Validation Dipoles

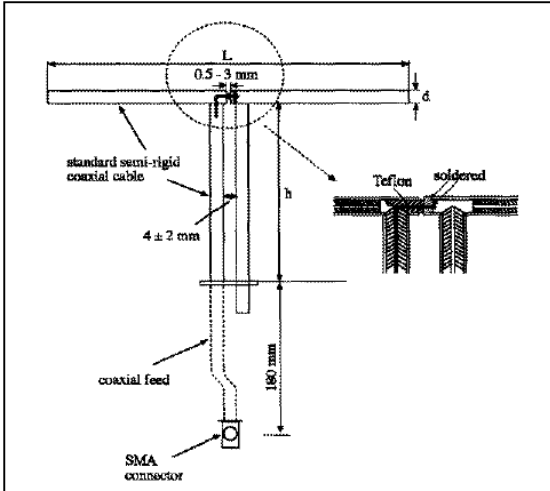

The dipoles used is based on the IEEE-1528 standard, and is complied with mechanical and electrical specifications in line with the requirements of both IEEE and FCC Supplement C. the table below provides details for the mechanical and electrical specifications for the dipoles.

Frequency	L (mm)	h (mm)	d (mm)
835MHz	165.0	900	3.6
1900MHz	68.0	39.5	3.6

#### 4.1.2 Validation Result

##### System Performance Check at 835MHz &1900MHz

##### Validation Kit: ASL-D-835-S-2

Frequency [MHz]	Description	SAR [w/kg] 1g	SAR [w/kg] 10g	Tissue Temp. [°C]
835 MHz	Reference result ± 10% window	9.33 8.397 to 10.263	6.42 5.778 to 7.062	N/A
	27-Mar-09	9.577	6.290	21.3

##### Validation Kit: ASL-D-1900-S-2

Frequency [MHz]	Description	SAR [w/kg] 1g	SAR [w/kg] 10g	Tissue Temp. [°C]
1900 MHz	Reference result ± 10% window	36 32.4 to 39.6	20.78 18.702 to 22.858	N/A
	25-Mar-09	36.413	20.275	21.4

Note: All SAR values are normalized to 1W forward power.

**4.2 SAR Measurement Procedure**

1. The device was put into operation by using a call tester. Communication between the device and the call tester was established by air link.
2. The device output power was set to maximum power level for all tests; a fully charged battery was use for every test sequence.
3. In all operating band in measurements were performed on lowest, middle and highest channels.

**5. SAR Exposure Limits**

SAR assessments have been made in line with the requirements of IEEE-1528, FCC Supplement C, and comply with ANSI/IEEE C95.1-1992 “Uncontrolled Environments” limits. These limits apply to a location which is deemed as “Uncontrolled Environment” which can be described as a situation where the general public may be exposed to an RF source with no prior knowledge or control over their exposure.

**Limits for General Population/Uncontrolled Exposure (W/kg)**

<b>Type Exposure</b>	<b>Uncontrolled Environment Limit</b>
Spatial Peak SAR (1g cube tissue for brain or body)	<b>1.60 W/kg</b>
Spatial Average SAR (whole body)	<b>0.08 W/kg</b>
Spatial Peak SAR (10g for hands, feet, ankles and wrist)	<b>4.00 W/kg</b>

## 6. Test Equipment List

Instrument	Manufacturer	Model No.	Serial No.	Last Calibration	Next Calibration
Data Acquisition Package	Apriel	ALS-DAQ-PAQ-2	QTK-337	Nov. 2006	only once
Apriel Laboratories Probe	Apriel	ALS-E020	265	May. 2008	May. 2009
Apriel Reference Dipole 835Mhz	Apriel	ALS-D-835-S-2	QTK-315	May. 2008	May. 2010
Apriel Reference Dipole 1900Mhz	Apriel	ALS-D-1900-S-2	QTK-318	May. 2008	May. 2010
Boundary Detection Sensor System	Apriel	ALS-PMDPS-2	QTK-336	N/A	N/A
Dielectric Probe Kit	Apriel	ALS-PR-DIEL	QTK-296	N/A	N/A
Universal Work Station	Apriel	ALS-UWS	QTK-326	N/A	N/A
Device Holder 2.0	Apriel	ALS-H-E-SET-2	QTK-294	N/A	N/A
Left Ear SAM Phantom	Apriel	ALS-P-SAM-L	QTK-292	N/A	N/A
Right Ear SAM Phantom	Apriel	ALS-P-SAM-R	QTK-288	N/A	N/A
Universal Phantom	Apriel	ALS-P-UP-1	QTK-246	N/A	N/A
Apriel Dipole Spacer	Apriel	ALS-DS-U	QTK-295	N/A	N/A
SAR Software	Apriel	ALSAS-10	Ver. 2.3.6	N/A	N/A
CRS C500C Controller	Thermo	ALS-C500	RCF0404433	N/A	N/A
CRF F3 Robot	Thermo	ALS-F3	RAF0412222	N/A	N/A
Power Amplifier	Mini-Circuit	ZHL-42	D051404-20	N/A	N/A
Directional Coupler	Agilent	778D-012	50550	N/A	N/A
Universal Radio Communication Tester	Rohde & Schwarz	CMU 200	104846	Apr. 2009	Apr. 2010
Vector Network	Anritsu	MS4623B	992801	Apr. 2009	Apr. 2010
Signal Generator	Anritsu	MG3692A	042319	Jun. 2008	Jun. 2009
Power Meter	Anritsu	ML2487A	6K00001447	Apr. 2009	Apr. 2010
Wide Bandwidth Sensor	Anritsu	MA2491	030677	Apr. 2009	Apr. 2010

7. Measurement Uncertainty

Exposure Assessment Measurement Uncertainty

Source of Uncertainty	Tolerance Value	Probability Distribution	Divisor	$c_i^+$ (1-g)	$c_i^-$ (10-g)	Standard Uncertainty (1-g) %	Standard Uncertainty (10-g) %
Measurement System							
Probe Calibration	3.5	normal	1	1	1	3.5	3.5
Axial Isotropy	3.7	rectangular	$\sqrt{3}$	$(1-cp)^{1/2}$	$(1-cp)^{1/2}$	1.5	1.5
Hemispherical Isotropy	10.9	rectangular	$\sqrt{3}$	$\sqrt{cp}$	$\sqrt{cp}$	4.4	4.4
Boundary Effect	1.0	rectangular	$\sqrt{3}$	1	1	0.6	0.6
Linearity	4.7	rectangular	$\sqrt{3}$	1	1	2.7	2.7
Detection Limit	1.0	rectangular	$\sqrt{3}$	1	1	0.6	0.6
Readout Electronics	1.0	normal	1	1	1	1.0	1.0
Response Time	0.8	rectangular	$\sqrt{3}$	1	1	0.5	0.5
Integration Time	1.7	rectangular	$\sqrt{3}$	1	1	1.0	1.0
RF Ambient Condition	3.0	rectangular	$\sqrt{3}$	1	1	1.7	1.7
Probe Positioner Mech.	0.4	rectangular	$\sqrt{3}$	1	1	0.2	0.2
Restriction							
Probe Positioning with respect to Phantom Shell	2.9	rectangular	$\sqrt{3}$	1	1	1.7	1.7
Extrapolation and Integration	3.7	rectangular	$\sqrt{3}$	1	1	2.1	2.1
Test Sample Positioning	4.0	normal	1	1	1	4.0	4.0
Device Holder Uncertainty	2.0	normal	1	1	1	2.0	2.0
Drift of Output Power	4.7	rectangular	$\sqrt{3}$	1	1	2.7	2.7
Phantom and Setup							
Phantom Uncertainty(shape & thickness tolerance)	3.4	rectangular	$\sqrt{3}$	1	1	2.0	2.0
Liquid Conductivity(target)	5.0	rectangular	$\sqrt{3}$	0.7	0.5	2.0	1.4
Liquid Conductivity(meas.)	0.1	normal	1	0.7	0.5	0.1	0.0
Liquid Permittivity(target)	2.0	rectangular	$\sqrt{3}$	0.6	0.5	0.7	0.6
Liquid Permittivity(meas.)	2.6	normal	1	0.6	0.5	1.6	1.3
Combined Uncertainty		RSS				9.6	9.5
Combined Uncertainty (coverage factor=2)		Normal(k=2)				19.3	18.9

**8. Conducted Power Measurement**

**Maximum Power-GPRS 850( ↑ )**

Frequency (MHz)	Output Power (dBm)	Path Loss (dB)	Result (dBm)	Result (W)
824.2	31.27	0.4	31.67	1.47
836.4	31.13	0.4	31.53	1.42
848.8	31.03	0.4	31.43	1.39

**Maximum Power-GPRS 1900( ↑ )**

Frequency (MHz)	Output Power (dBm)	Path Loss (dB)	Result (dBm)	Result (W)
1850.2	27.94	0.6	28.54	0.71
1880	27.83	0.6	28.43	0.70
1909.8	27.77	0.6	28.37	0.69

**Maximum Power-GPRS 850( ↑ ↑ )**

Frequency (MHz)	Output Power (dBm)	Path Loss (dB)	Result (dBm)	Result (W)
824.2	29.00	0.4	29.40	0.87
836.4	28.88	0.4	29.28	0.85
848.8	28.75	0.4	29.15	0.82

**Maximum Power-GPRS 1900( ↑ ↑ )**

Frequency (MHz)	Output Power (dBm)	Path Loss (dB)	Result (dBm)	Result (W)
1850.2	25.69	0.6	26.29	0.43
1880	25.63	0.6	26.23	0.42
1909.8	25.59	0.6	26.19	0.42

**Maximum Power-GPRS 850( ↑ ↑ ↑ )**

Frequency (MHz)	Output Power (dBm)	Path Loss (dB)	Result (dBm)	Result (W)
824.2	26.73	0.4	27.13	0.52
836.4	26.63	0.4	27.03	0.50
848.8	26.53	0.4	26.93	0.49

**Maximum Power-GPRS 1900( ↑ ↑ ↑ )**

Frequency (MHz)	Output Power (dBm)	Path Loss (dB)	Result (dBm)	Result (W)
1850.2	23.71	0.6	24.31	0.27
1880	23.66	0.6	24.26	0.27
1909.8	23.65	0.6	24.25	0.27

**Maximum Power-GPRS 850( ↑ ↑ ↑ ↑ )**

Frequency (MHz)	Output Power (dBm)	Path Loss (dB)	Result (dBm)	Result (W)
824.2	24.47	0.4	24.87	0.31
836.4	24.48	0.4	24.88	0.31
848.8	24.31	0.4	24.71	0.30

**Maximum Power-GPRS 1900( ↑ ↑ ↑ ↑ )**

Frequency (MHz)	Output Power (dBm)	Path Loss (dB)	Result (dBm)	Result (W)
1850.2	21.72	0.6	22.32	0.17
1880	21.67	0.6	22.27	0.17
1909.8	21.64	0.6	22.24	0.17

**Maximum Power-EGPRS 850( ↑ )**

Frequency (MHz)	Output Power (dBm)	Path Loss (dB)	Result (dBm)	Result (W)
824.2	23.96	0.4	24.36	0.27
836.4	23.92	0.4	24.32	0.27
848.8	23.80	0.4	24.20	0.26

**Maximum Power-EGPRS 1900( ↑ )**

Frequency (MHz)	Output Power (dBm)	Path Loss (dB)	Result (dBm)	Result (W)
1850.2	23.84	0.6	24.44	0.28
1880	23.32	0.6	23.92	0.25
1909.8	23.77	0.6	24.37	0.27

**Maximum Power-EGPRS 850(↑↑)**

Frequency (MHz)	Output Power (dBm)	Path Loss (dB)	Result (dBm)	Result (W)
824.2	21.88	0.4	22.28	0.17
836.4	21.80	0.4	22.20	0.17
848.8	21.70	0.4	22.10	0.16

**Maximum Power-EGPRS 1900(↑↑)**

Frequency (MHz)	Output Power (dBm)	Path Loss (dB)	Result (dBm)	Result (W)
1850.2	21.33	0.6	21.93	0.16
1880	21.31	0.6	21.91	0.16
1909.8	21.27	0.6	21.87	0.15

**Maximum Power-EGPRS 850(↑↑↑)**

Frequency (MHz)	Output Power (dBm)	Path Loss (dB)	Result (dBm)	Result (W)
824.2	20.13	0.4	20.53	0.11
836.4	20.05	0.4	20.45	0.11
848.8	19.75	0.4	20.15	0.10

**Maximum Power-EGPRS 1900(↑↑↑)**

Frequency (MHz)	Output Power (dBm)	Path Loss (dB)	Result (dBm)	Result (W)
1850.2	19.23	0.6	19.83	0.10
1880	19.83	0.6	20.43	0.11
1909.8	19.76	0.6	20.36	0.11

**Maximum Power-EGPRS 850(↑↑↑↑)**

Frequency (MHz)	Output Power (dBm)	Path Loss (dB)	Result (dBm)	Result (W)
824.2	17.76	0.4	18.16	0.07
836.4	17.69	0.4	18.09	0.06
848.8	17.59	0.4	17.99	0.06



**Maximum Power-EGPRS 1900(↑↑↑↑↑)**

Frequency (MHz)	Output Power (dBm)	Path Loss (dB)	Result (dBm)	Result (W)
1850.2	17.13	0.6	17.73	0.06
1880	16.76	0.6	17.36	0.05
1909.8	16.70	0.6	17.30	0.05

**Maximum Power-WCDMA Band V RMC**

Frequency (MHz)	Output Power (dBm)	Path Loss (dB)	Result (dBm)	Result (W)
826.4	21.05	0.4	21.45	0.14
836.6	21.08	0.4	21.48	0.14
846.6	21.17	0.4	21.57	0.14

**Maximum Power-WCDMA Band II RMC**

Frequency (MHz)	Output Power (dBm)	Path Loss (dB)	Result (dBm)	Result (W)
1852.4	20.81	0.6	21.41	0.14
1880	20.47	0.6	21.07	0.13
1909.8	20.22	0.6	20.82	0.12

WCDMA Band V HSDPA								
Frequency (MHz)	Set 1		Set 2		Set 3		Set 4	
	Power (dBm)	Power (Watts)	Power (dBm)	Power (Watts)	Power (dBm)	Power (Watts)	Power (dBm)	Power (Watts)
826.4	21.41	0.14	20.46	0.11	20.33	0.11	19.81	0.10
836.4	21.37	0.14	20.39	0.11	20.31	0.11	19.75	0.09
848.8	21.46	0.14	20.45	0.11	20.43	0.11	19.82	0.10
$\beta_c$	2		12		15		15	
$\beta_d$	15		15		8		4	
$\Delta_{ACK}, \Delta_{NACK}, \Delta_{CQI}$	8		8		8		8	
Cable loss: 0.4dB for 850MHz ; 0.6dB for 1900MHz								

Note: All HSDPA testing was done in Set1 configuration.

WCDMA Band II HSDPA								
Frequency (MHz)	Set 1		Set 2		Set 3		Set 4	
	Power (dBm)	Power (Watts)	Power (dBm)	Power (Watts)	Power (dBm)	Power (Watts)	Power (dBm)	Power (Watts)
1852.4	21.76	0.15	21.06	0.13	21.04	0.13	20.46	0.11
1880	21.28	0.13	20.53	0.11	20.57	0.11	20.01	0.10
1907.6	20.97	0.13	20.34	0.11	20.10	0.10	19.84	0.10
$\beta_c$	2		12		15		15	
$\beta_d$	15		15		8		4	
$\Delta_{ACK}, \Delta_{NACK}, \Delta_{CQI}$	8		8		8		8	
Cable loss: 0.4dB for 850MHz ; 0.6dB for 1900MHz								

Note: All HSDPA testing was done in Set1 configuration.

WCDMA Band V HSUPA										
Frequency (MHz)	Set 1		Set 2		Set 3		Set 4		Set 5	
	Power (dBm)	Power (Watts)	Power (dBm)	Power (Watts)	Power (dBm)	Power (Watts)	Power (dBm)	Power (Watts)	Power (dBm)	Power (Watts)
826.4	20.39	0.11	18.82	0.08	19.58	0.09	18.83	0.08	20.58	0.11
836.6	20.46	0.11	18.62	0.07	19.38	0.09	18.77	0.08	20.46	0.11
846.6	20.33	0.11	18.84	0.08	19.56	0.09	18.85	0.08	20.80	0.12
$\beta_c$	11		6		15		2		15	
$\beta_d$	15		15		9		15		15	
$\Delta_{ACK}, \Delta_{NACK}, \Delta_{CQI}$	8		8		8		8		8	
AGV	20		12		15		17		21	

Cable loss: 0.4dB for 850MHz ; 0.6dB for 1900MHz

Note: All HSUPA testing was done in Set5 configuration.

WCDMA Band II HSUPA										
Frequency (MHz)	Set 1		Set 2		Set 3		Set 4		Set 5	
	Power (dBm)	Power (Watts)	Power (dBm)	Power (Watts)	Power (dBm)	Power (Watts)	Power (dBm)	Power (Watts)	Power (dBm)	Power (Watts)
1852.4	20.66	0.12	18.73	0.07	19.70	0.09	18.59	0.07	20.31	0.11
1880	20.77	0.12	18.69	0.07	19.72	0.09	18.74	0.07	20.75	0.12
1907.6	20.75	0.12	18.47	0.07	19.48	0.09	18.94	0.08	20.55	0.11
$\beta_c$	11		6		15		2		15	
$\beta_d$	15		15		9		15		15	
$\Delta_{ACK}, \Delta_{NACK}, \Delta_{CQI}$	8		8		8		8		8	
AGV	20		12		15		17		21	

Cable loss: 0.4dB for 850MHz ; 0.6dB for 1900MHz

Note: All HSUPA testing was done in Set1 configuration.

**9. Test Results**

**9.1 SAR Test Results Summary**

SAR MEASUREMENT						
Ambient Temperature (°C): 22.2 ± 2			Relative Humidity (%): 51			
Liquid Temperature (°C): 21.3 ± 2			Depth of Liquid (cm):>15			
Product: Notebook						
Test Mode: GSM 850 GPRS 2 Slot						
Test Position Body	Antenna Position	Frequency		Conducted Power (dBm)	SAR 1g (W/kg)	Limit (W/kg)
		Channel	MHz			
Body-worn	Fixed	189	836.4	29.28	0.075	1.6
Test Mode: GSM 850 GPRS 3 Slot						
Body-worn	Fixed	189	836.4	27.03	0.049	1.6
Test Mode: GSM 850 GPRS 4 Slot						
Body-worn	Fixed	128	824.2	24.87	0.105	1.6
Body-worn	Fixed	189	836.4	24.88	0.121	1.6
Body-worn	Fixed	251	848.8	24.71	0.102	1.6
Test Mode: GSM 850 EGPRS 4 Slot						
Body-worn	Fixed	189	836.4	18.09	0.094	1.6

<b>SAR MEASUREMENT</b>						
Ambient Temperature (°C): 22.1 ± 2				Relative Humidity (%): 52		
Liquid Temperature (°C): 21.4 ± 2				Depth of Liquid (cm):>15		
Product: Notebook						
Test Mode: PCS 1900 GPRS 2 Slot						
Test Position Body	Antenna Position	Frequency		Conducted Power (dBm)	SAR 1g (W/kg)	Limit (W/kg)
		Channel	MHz			
Body-worn	Fixed	661	1880	26.23	0.058	1.6
Test Mode: PCS 1900 GPRS 3 Slot						
Body-worn	Fixed	661	1880	24.26	0.059	1.6
Test Mode: PCS 1900 GPRS 4 Slot						
Body-worn	Fixed	512	1850.2	22.32	0.040	1.6
Body-worn	Fixed	661	1880	22.27	0.072	1.6
Body-worn	Fixed	810	1909.8	22.24	0.052	1.6
Test Mode: PCS 1900 EGPRS 4 Slot						
Body-worn	Fixed	661	1880	17.36	0.054	1.6

SAR MEASUREMENT						
Ambient Temperature (°C): 22.2 ± 2			Relative Humidity (%): 51			
Liquid Temperature (°C): 21.3 ± 2			Depth of Liquid (cm):>15			
Product: Notebook						
Test Mode: WCDMA Band V RMC						
Test Position Body	Antenna Position	Frequency		Conducted Power (dBm)	SAR 1g (W/kg)	Limit (W/kg)
		Channel	MHz			
Body-worn	Fixed	4132	826.4	21.45	0.034	1.6
Body-worn	Fixed	4183	836.6	21.48	0.035	1.6
Body-worn	Fixed	4233	846.6	21.57	0.051	1.6
Test Mode: WCDMA Band V HSDPA						
Body-worn	Fixed	4233	846.6	21.46	0.047	1.6
Test Mode: WCDMA Band V HSUPA						
Body-worn	Fixed	4233	846.6	20.80	0.049	1.6

SAR MEASUREMENT						
Ambient Temperature (°C): 22.1 ± 2			Relative Humidity (%): 52			
Liquid Temperature (°C): 21.4 ± 2			Depth of Liquid (cm):>15			
Product: Notebook						
Test Mode: Test Mode: WCDMA Band II RMC						
Test Position Body	Antenna Position	Frequency		Conducted Power (dBm)	SAR 1g (W/kg)	Limit (W/kg)
		Channel	MHz			
Body-worn	Fixed	9262	1852.4	21.41	0.036	1.6
Body-worn	Fixed	9400	1880	21.07	0.034	1.6
Body-worn	Fixed	9538	1907.6	20.82	0.033	1.6
Test Mode: Test Mode: WCDMA Band II HSDPA						
Body-worn	Fixed	9262	1852.4	21.76	0.034	1.6
Test Mode: Test Mode: WCDMA Band II HSUPA						
Body-worn	Fixed	9262	1852.4	20.66	0.035	1.6

**Appendix****Appendix A. SAR System Validation Data****Appendix B. SAR measurement Data****Appendix C. Test Setup Photographs & EUT Photographs****Appendix D. Probe Calibration Data****Appendix E. Dipole Calibration Data**



**Appendix A. SAR System Validation Data**ALSAS-10U VER 2.3.6 APREL Laboratories  
SAR Test ReportReport Date : 27-Mar-2009  
Measurement Date : 27-Mar-2009

## Product Data

Device Name : Dipole-835  
Type : Dipole  
Frequency : 835.00 MHz  
Max. Transmit Pwr : 1 W  
Drift Time : 0 min(s)  
Length : 161 mm  
Width : 3.6 mm  
Depth : 89.8 mm  
Power Drift-Start : 8.452 W/kg  
Power Drift-Finish: 8.157 W/kg  
Power Drift (%) : -3.490

## Phantom Data

Type : Uni-Phantom  
Size (mm) : 280 x 280 x 200  
Location : Center

## Tissue Data

Type : HEAD  
Serial No. : 322-H  
Frequency : 835.00 MHz  
Last Calib. Date : 27-Mar-2009  
Temperature : 21.30 °C  
Ambient Temp. : 22.20 °C  
Humidity : 51.00 RH%  
Epsilon : 42.15 F/m  
Sigma : 0.88 S/m  
Density : 1000.00 kg/cu. m

## Probe Data

Name : Probe 265  
Model : E020  
Type : E-Field Triangle  
Serial No. : 265  
Last Calib. Date : 09-May-2008  
Frequency : 835.00 MHz  
Duty Cycle Factor: 1  
Conversion Factor: 6.2  
Probe Sensitivity: 1.20 1.20 1.20  $\mu\text{V}/(\text{V}/\text{m})^2$   
Compression Point: 95.00 mV  
Offset : 1.56 mm

Measurement Data

Crest Factor : 1  
Tissue Temp. : 21.40 °C  
Ambient Temp. : 22.10 °C  
Area Scan : 5x6x1 : Measurement x=12mm, y=12mm, z=4mm  
Zoom Scan : 5x5x8 : Measurement x=8mm, y=8mm, z=4mm  
Frequency : 835 MHz

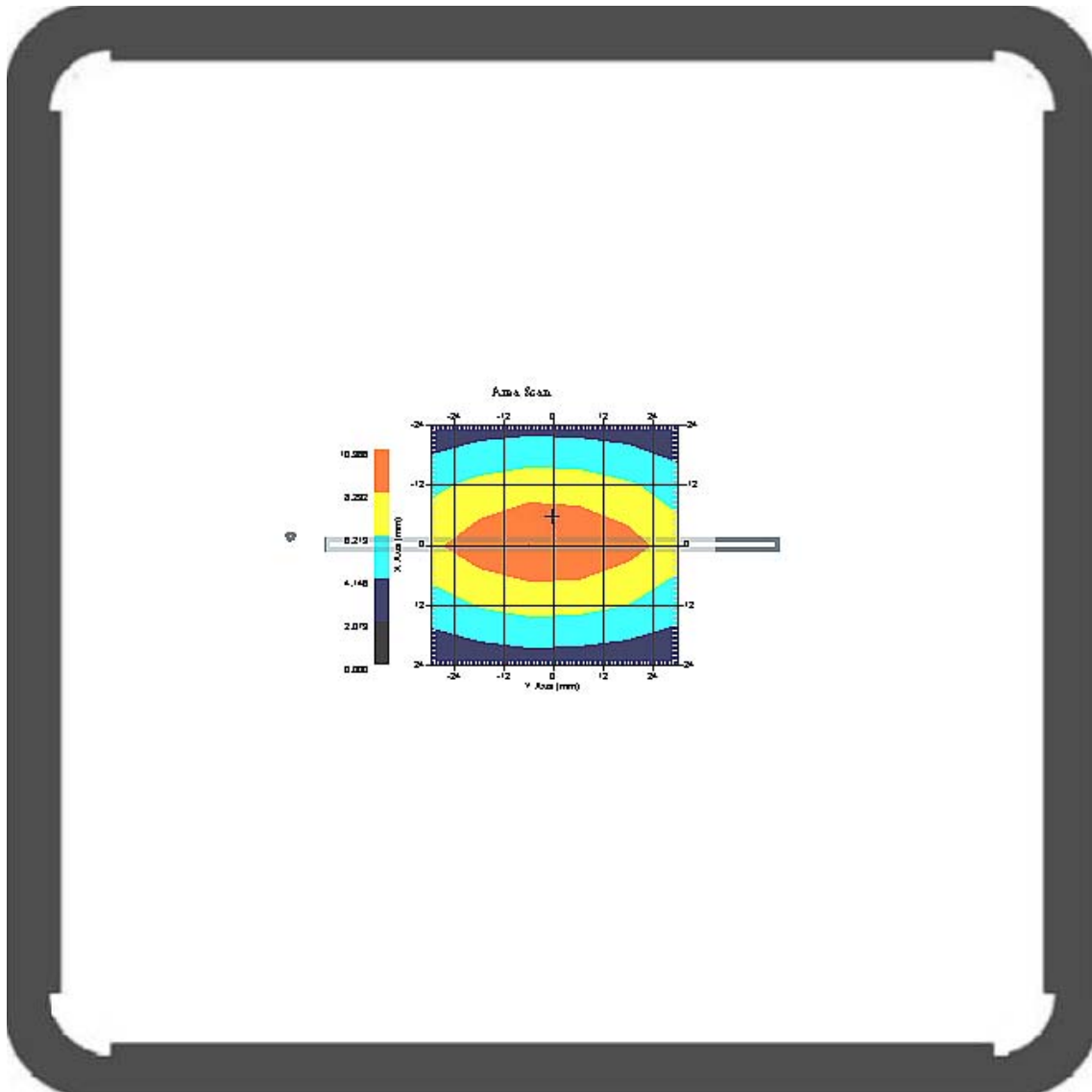

1 gram SAR value : 9.577 W/kg  
10 gram SAR value : 6.290 W/kg  
Area Scan Peak SAR : 10.368 W/kg  
Zoom Scan Peak SAR : 14.811 W/kg

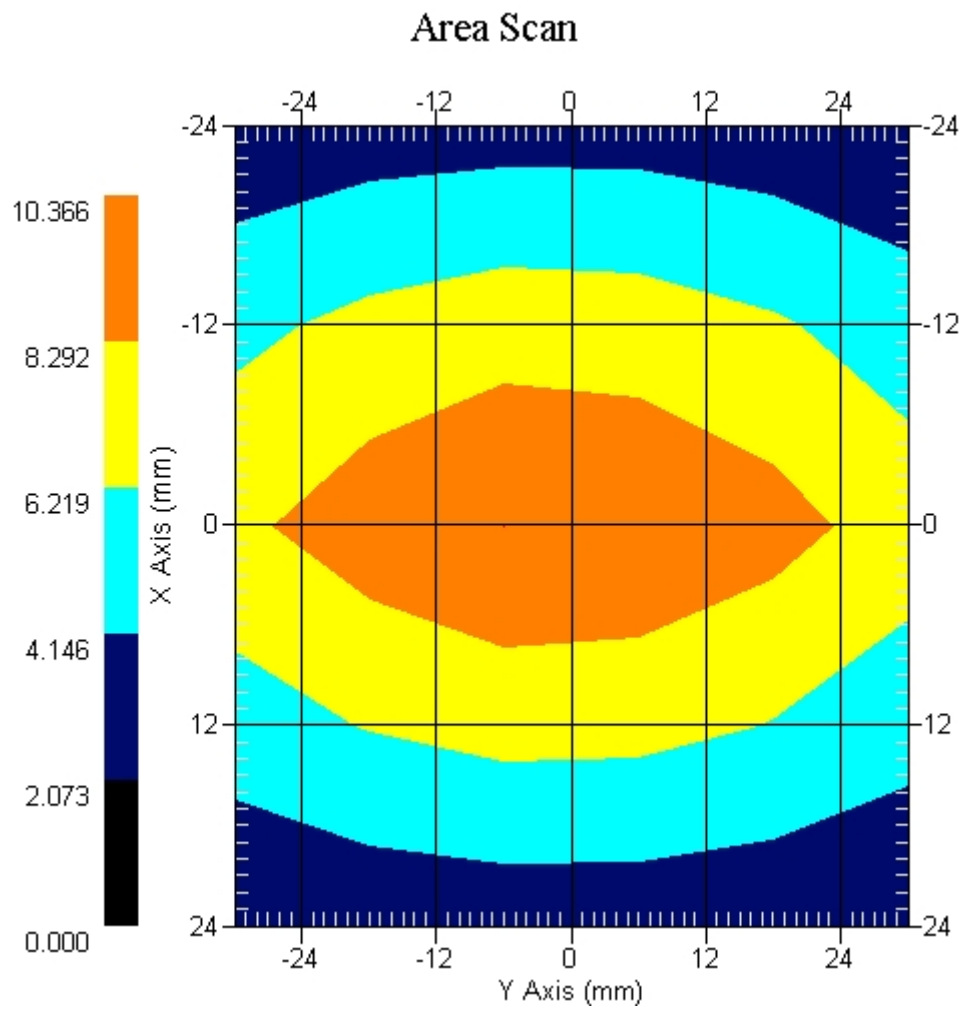

SAR-Z Axis  
at Hotspot x:0.03 y:1.99

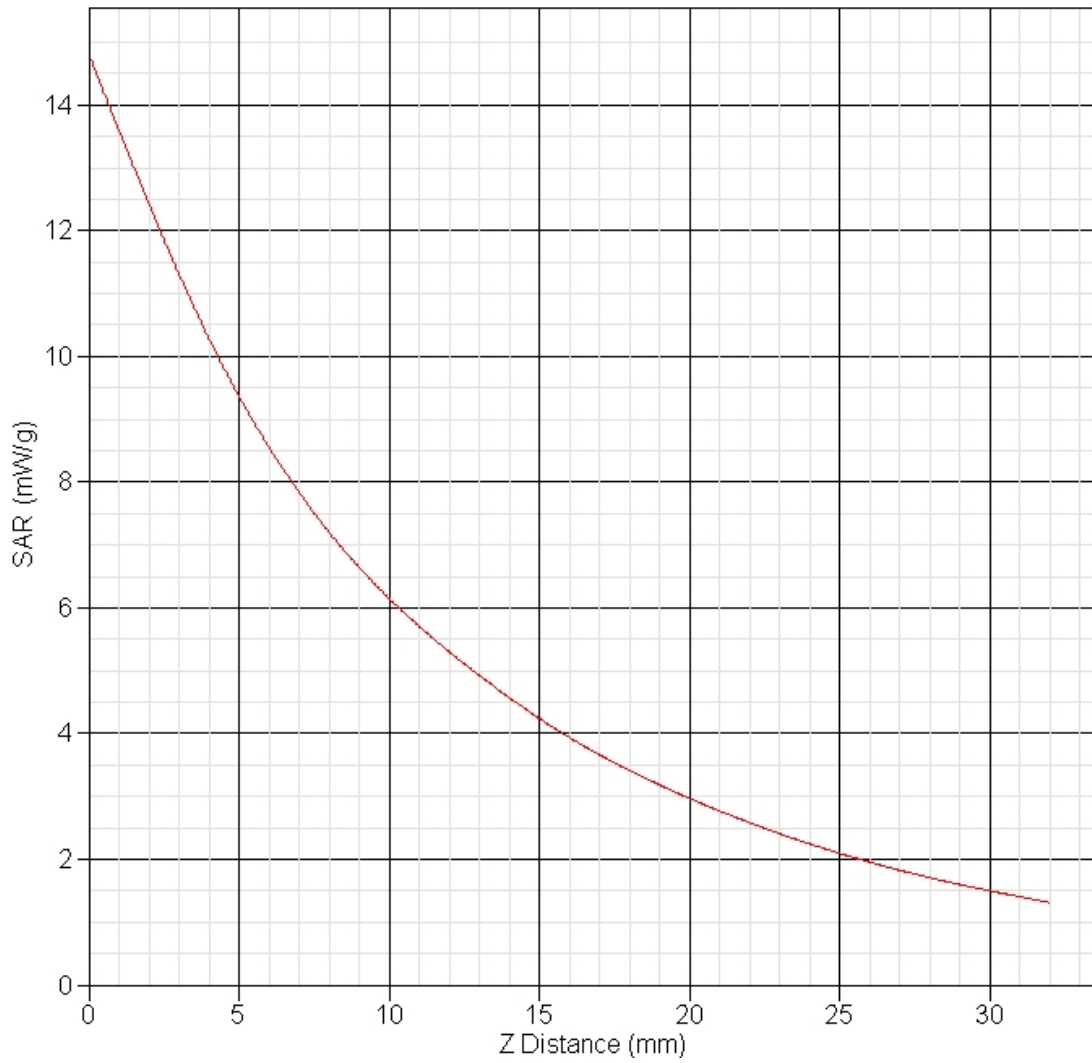

## ALSAS-10U VER 2.3.6 APREL Laboratories SAR Test Report

Report Date : 25-Mar-2009  
Measurement Date : 25-Mar-2009

### Product Data

Device Name : Dipole-1900  
Type : Dipole  
Frequency : 1900.00 MHz  
Max. Transmit Pwr : 1 W  
Drift Time : 0 min(s)  
Length : 68 mm  
Width : 3.6 mm  
Depth : 39.5 mm  
Power Drift-Start : 21.354 W/kg  
Power Drift-Finish: 21.145 W/kg  
Power Drift (%) : -0.978

### Phantom Data

Type : Uni-Phantom  
Size (mm) : 280 x 280 x 200  
Location : Center

### Tissue Data

Type : HEAD  
Serial No. : 324-H  
Frequency : 1900.00 MHz  
Last Calib. Date : 25-Mar-2009  
Temperature : 21.40 °C  
Ambient Temp. : 22.10 °C  
Humidity : 52.00 RH%  
Epsilon : 39.97 F/m  
Sigma : 1.43 S/m  
Density : 1000.00 kg/cu. m

### Probe Data

Name : Probe 265  
Model : E020  
Type : E-Field Triangle  
Serial No. : 265  
Last Calib. Date : 09-May-2008  
Frequency : 1900.00 MHz  
Duty Cycle Factor: 1  
Conversion Factor: 4.51  
Probe Sensitivity: 1.20 1.20 1.20  $\mu\text{V}/(\text{V}/\text{m})^2$   
Compression Point: 95.00 mV  
Offset : 1.56 mm

Measurement Data

Crest Factor : 1  
 Tissue Temp. : 21.40 °C  
 Ambient Temp. : 22.10 °C  
 Area Scan : 5x6x1 : Measurement x=12mm, y=12mm, z=4mm  
 Zoom Scan : 7x7x7 : Measurement x=5mm, y=5mm, z=5mm  
 Frequency : 1900 MHz

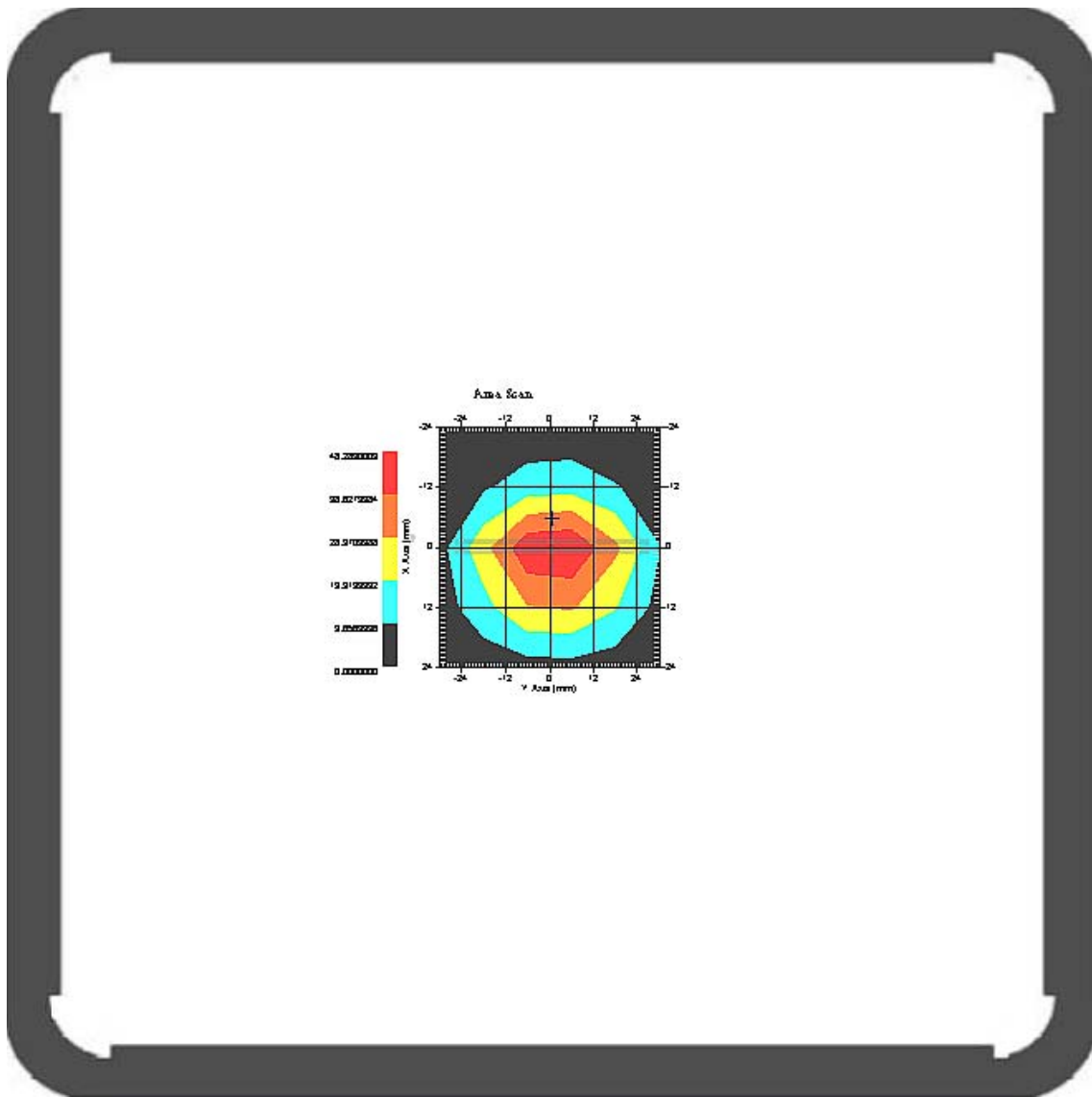

1 gram SAR value : 36.413 W/kg  
 10 gram SAR value : 20.275 W/kg  
 Area Scan Peak SAR : 48.281 W/kg  
 Zoom Scan Peak SAR : 82.069 W/kg

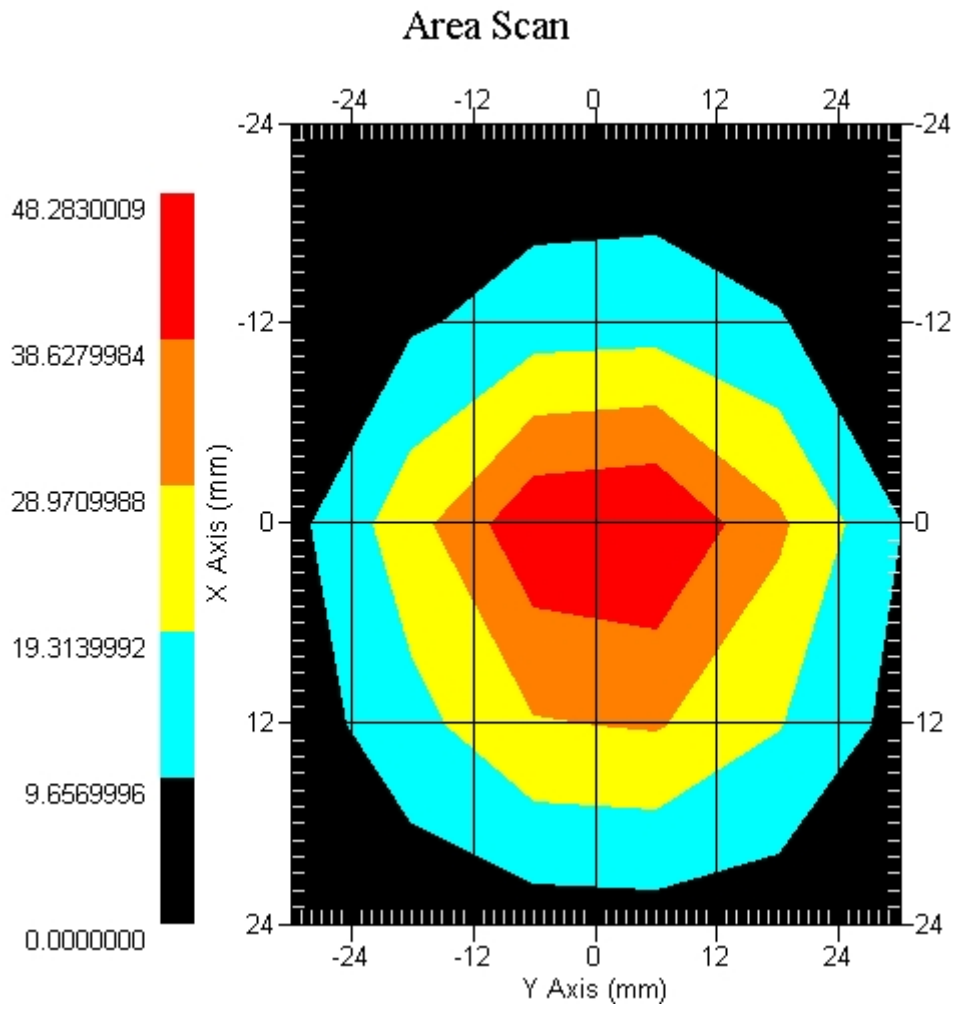

SAR-Z Axis  
at Hotspot x:0.06 y:-2.01

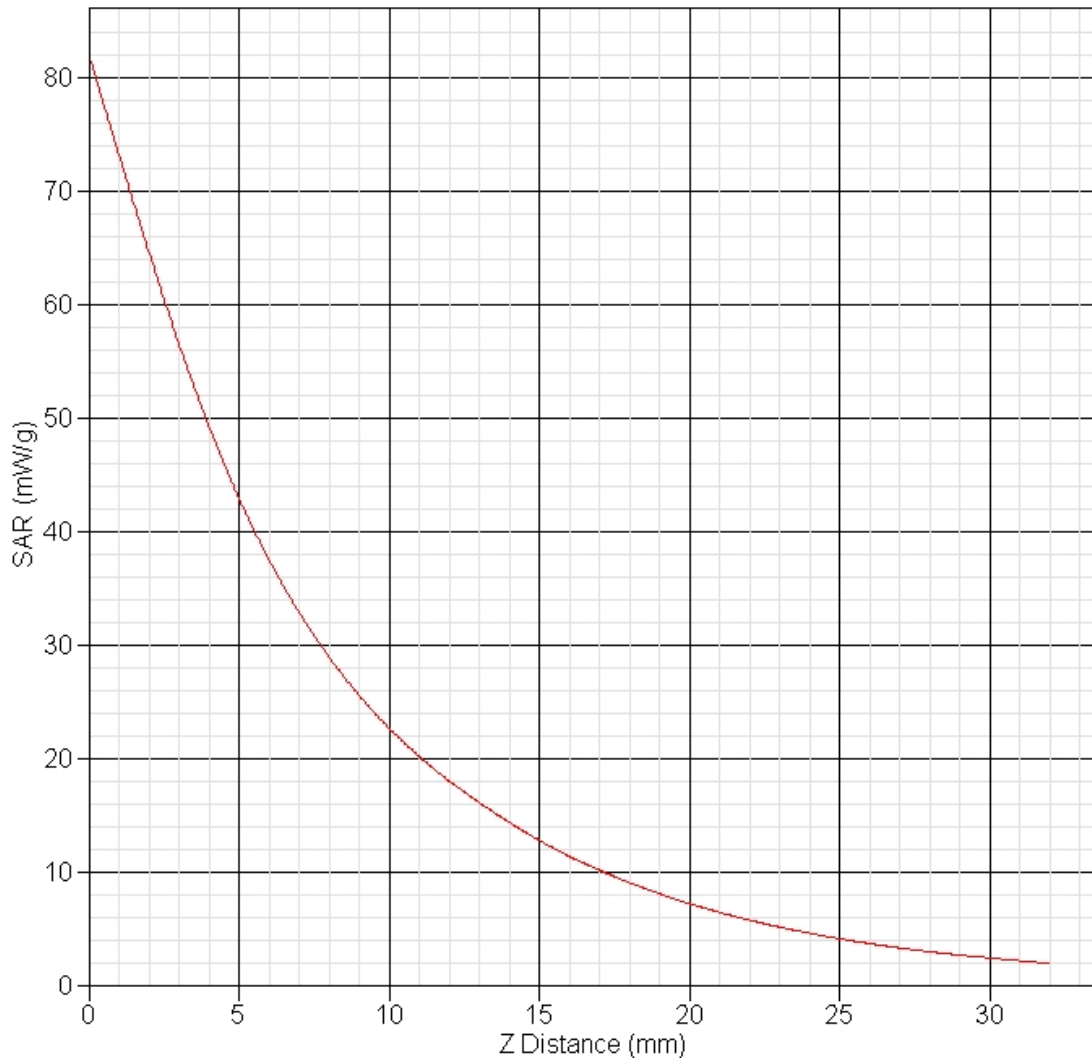



**Appendix B. SAR measurement Data**  
ALSAS-10U VER 2.3.6 APREL Laboratories  
SAR Test Report- GSM 850 GPRS 2 Slot

Report Date : 27-Mar-2009  
Measurement Date : 27-Mar-2009

## Product Data

Device Name : MSI  
Type : Other  
Model : MS-N033  
Frequency : 850.00 MHz  
Max. Transmit Pwr : 2 W  
Drift Time : 0 min(s)  
Length : 260 mm  
Width : 191 mm  
Depth : 194 mm  
Antenna Type : Internal

## Phantom Data

Type : Uni-Phantom  
Size (mm) : 280 x 280 x 200  
Location : Center

## Tissue Data

Type : BODY  
Serial No. : 322-B  
Frequency : 835.00 MHz  
Last Calib. Date : 27-Mar-2009  
Temperature : 21.30 °C  
Ambient Temp. : 22.20 °C  
Humidity : 51.00 RH%  
Epsilon : 56.16 F/m  
Sigma : 0.98 S/m  
Density : 1000.00 kg/cu. m

## Probe Data

Name : Probe 265  
Model : E020  
Type : E-Field Triangle  
Serial No. : 265  
Last Calib. Date : 09-May-2008  
Frequency : 835.00 MHz  
Duty Cycle Factor: 4  
Conversion Factor: 6.6  
Probe Sensitivity: 1.20 1.20 1.20  $\mu\text{V}/(\text{V}/\text{m})^2$   
Compression Point: 95.00 mV  
Offset : 1.56 mm

Measurement Data

Crest Factor : 4  
Tissue Temp. : 21.30 °C  
Ambient Temp. : 22.20 °C  
Area Scan : 7x7x1 : Measurement x=15mm, y=15mm, z=4mm  
Zoom Scan : 5x5x8 : Measurement x=8mm, y=8mm, z=4mm  
Power Drift-Start : 0.038 W/kg  
Power Drift-Finish: 0.038 W/kg  
Power Drift (%) : -0.661

DUT Position : Touch  
Channel : 189

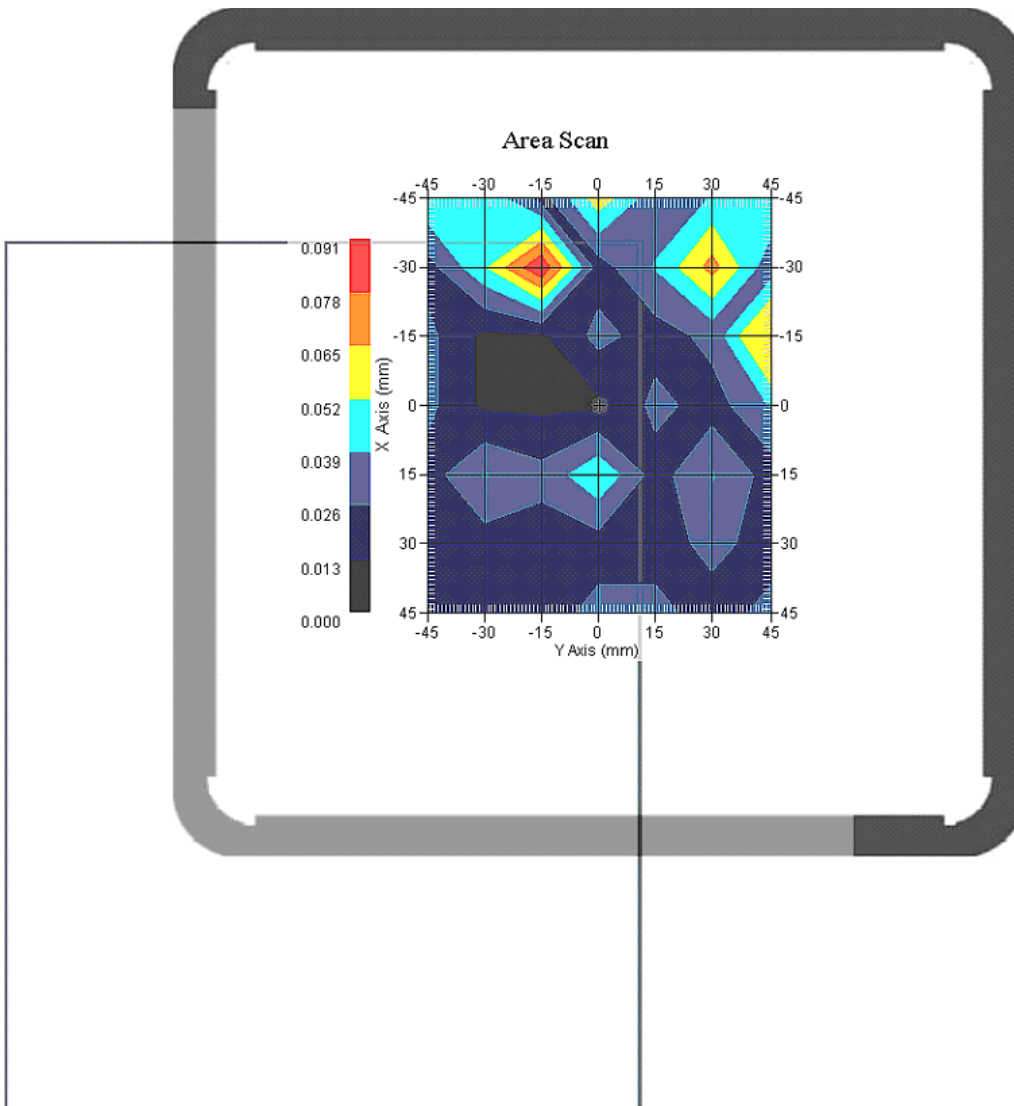

1 gram SAR value : 0.075 W/kg  
10 gram SAR value : 0.059 W/kg  
Area Scan Peak SAR : 0.091 W/kg  
Zoom Scan Peak SAR : 0.135 W/kg

This is previous page plot (zoom in)

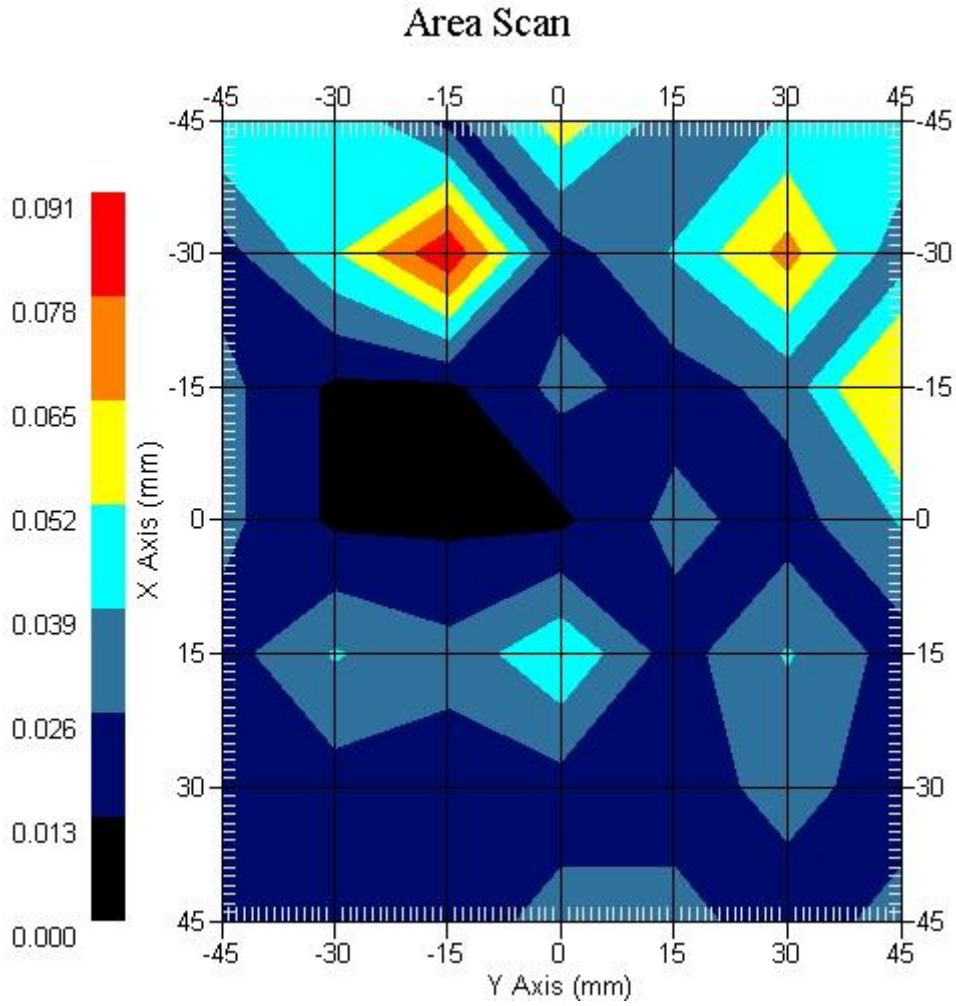

## ALSAS-10U VER 2.3.6 APREL Laboratories

## SAR Test Report- GSM 850 GPRS 3 Slot

Report Date : 27-Mar-2009  
Measurement Date : 27-Mar-2009

## Product Data

Device Name : MSI  
Type : Other  
Model : MS-N033  
Frequency : 850.00 MHz  
Max. Transmit Pwr : 2 W  
Drift Time : 0 min(s)  
Length : 260 mm  
Width : 191 mm  
Depth : 194 mm  
Antenna Type : Internal

## Phantom Data

Type : Uni-Phantom  
Size (mm) : 280 x 280 x 200  
Location : Center

## Tissue Data

Type : BODY  
Serial No. : 322-B  
Frequency : 835.00 MHz  
Last Calib. Date : 27-Mar-2009  
Temperature : 21.30 °C  
Ambient Temp. : 22.20 °C  
Humidity : 51.00 RH%  
Epsilon : 56.16 F/m  
Sigma : 0.98 S/m  
Density : 1000.00 kg/cu. m

## Probe Data

Name : Probe 265  
Model : E020  
Type : E-Field Triangle  
Serial No. : 265  
Last Calib. Date : 09-May-2008  
Frequency : 835.00 MHz  
Duty Cycle Factor: 2.66  
Conversion Factor: 6.6  
Probe Sensitivity: 1.20 1.20 1.20  $\mu\text{V}/(\text{V}/\text{m})^2$   
Compression Point: 95.00 mV  
Offset : 1.56 mm

Measurement Data

Crest Factor : 2.66  
 Tissue Temp. : 21.30 °C  
 Ambient Temp. : 22.20 °C  
 Area Scan : 7x7x1 : Measurement x=15mm, y=15mm, z=4mm  
 Zoom Scan : 5x5x8 : Measurement x=8mm, y=8mm, z=4mm  
 Power Drift-Start : 0.033 W/kg  
 Power Drift-Finish: 0.033 W/kg  
 Power Drift (%) : 0.655

DUT Position : Touch  
 Channel : 189

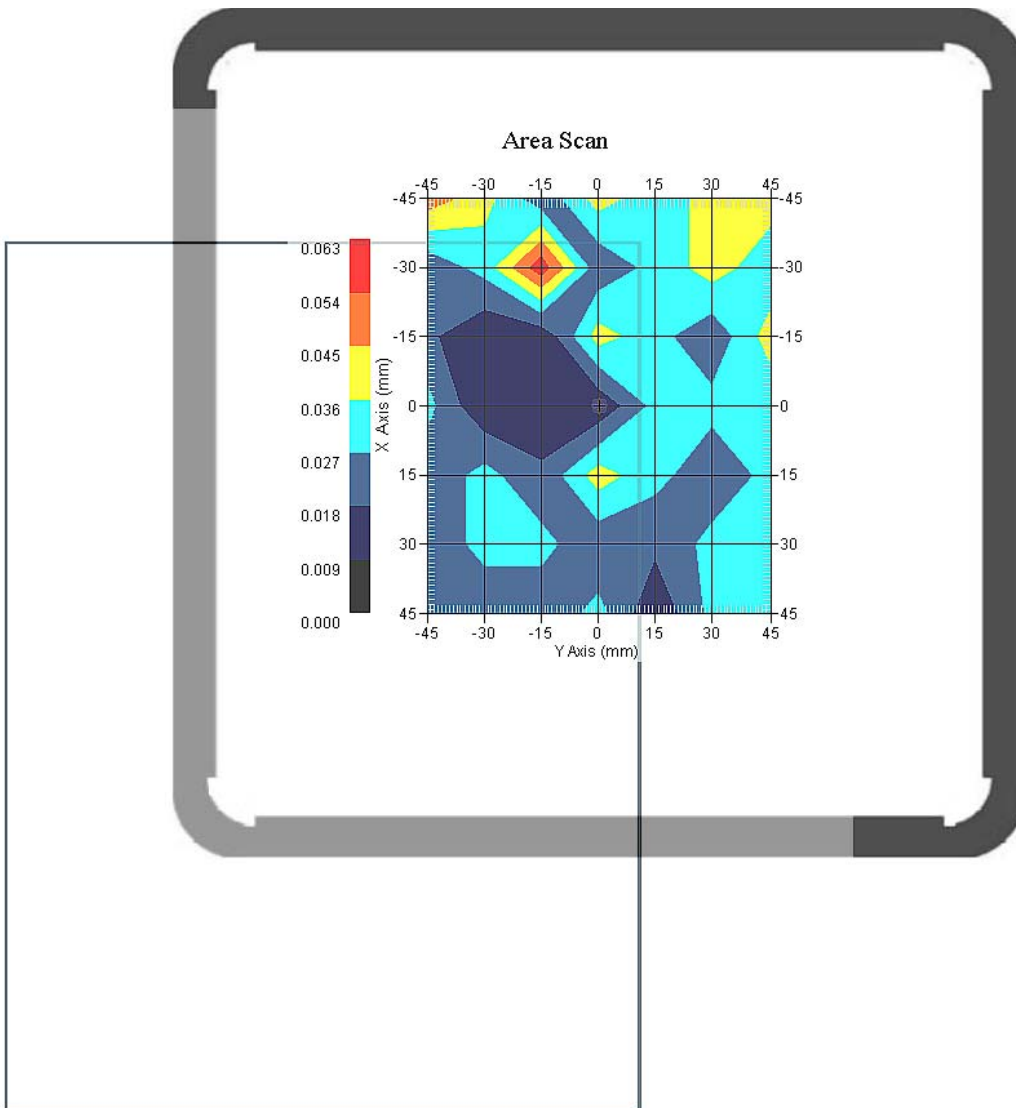

1 gram SAR value : 0.049 W/kg  
 10 gram SAR value : 0.035 W/kg  
 Area Scan Peak SAR : 0.063 W/kg  
 Zoom Scan Peak SAR : 0.083 W/kg

This is previous page plot (zoom in)

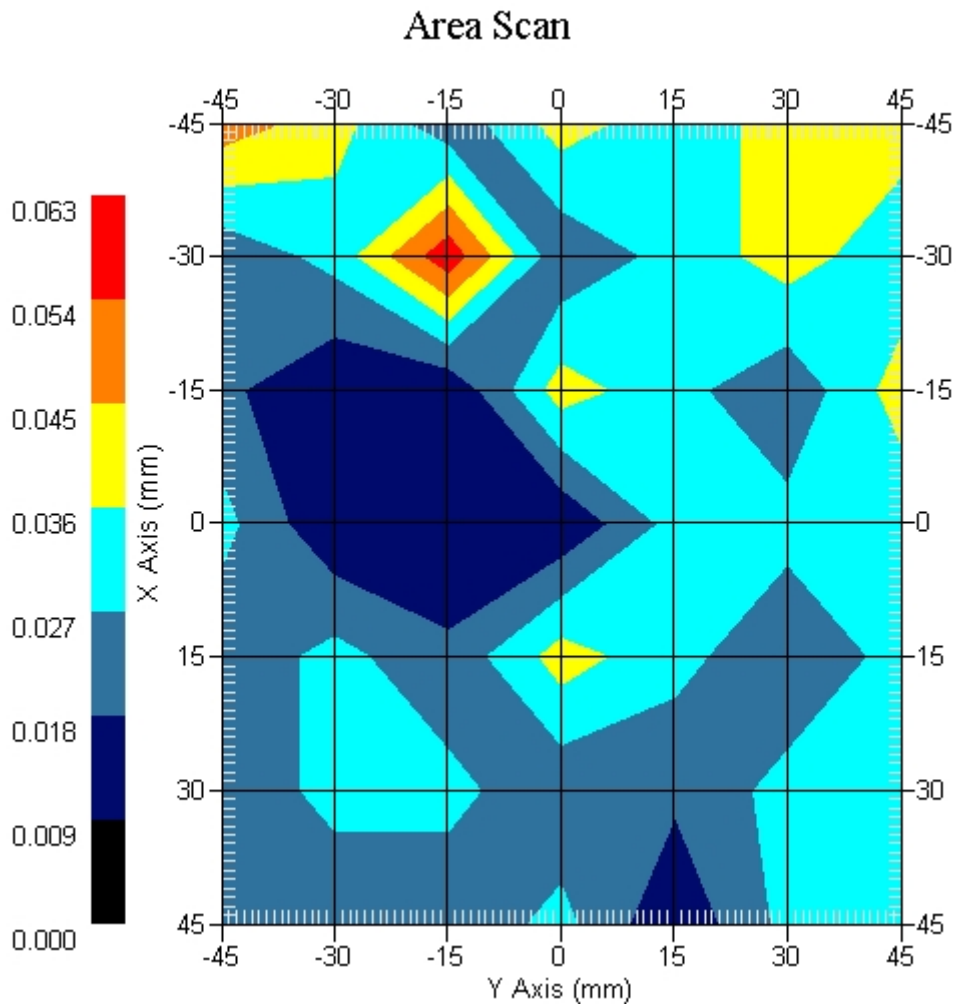

## ALSAS-10U VER 2.3.6 APREL Laboratories

## SAR Test Report- GSM 850 GPRS 4 Slot

Report Date : 27-Mar-2009  
Measurement Date : 27-Mar-2009

## Product Data

Device Name : MSI  
Type : Other  
Model : MS-N033  
Frequency : 850.00 MHz  
Max. Transmit Pwr : 2 W  
Drift Time : 0 min(s)  
Length : 260 mm  
Width : 191 mm  
Depth : 194 mm  
Antenna Type : Internal

## Phantom Data

Type : Uni-Phantom  
Size (mm) : 280 x 280 x 200  
Location : Center

## Tissue Data

Type : BODY  
Serial No. : 322-B  
Frequency : 835.00 MHz  
Last Calib. Date : 27-Mar-2009  
Temperature : 21.30 °C  
Ambient Temp. : 22.20 °C  
Humidity : 51.00 RH%  
Epsilon : 56.16 F/m  
Sigma : 0.98 S/m  
Density : 1000.00 kg/cu. m

## Probe Data

Name : Probe 265  
Model : E020  
Type : E-Field Triangle  
Serial No. : 265  
Last Calib. Date : 09-May-2008  
Frequency : 835.00 MHz  
Duty Cycle Factor: 2  
Conversion Factor: 6.6  
Probe Sensitivity: 1.20 1.20 1.20  $\mu\text{V}/(\text{V}/\text{m})^2$   
Compression Point: 95.00 mV  
Offset : 1.56 mm

Measurement Data

Crest Factor : 2  
 Tissue Temp. : 21.30 °C  
 Ambient Temp. : 22.20 °C  
 Area Scan : 7x7x1 : Measurement x=15mm, y=15mm, z=4mm  
 Zoom Scan : 5x5x8 : Measurement x=8mm, y=8mm, z=4mm  
 Power Drift-Start : 0.062 W/kg  
 Power Drift-Finish: 0.059 W/kg  
 Power Drift (%) : -3.225

DUT Position : Touch  
 Channel : 128

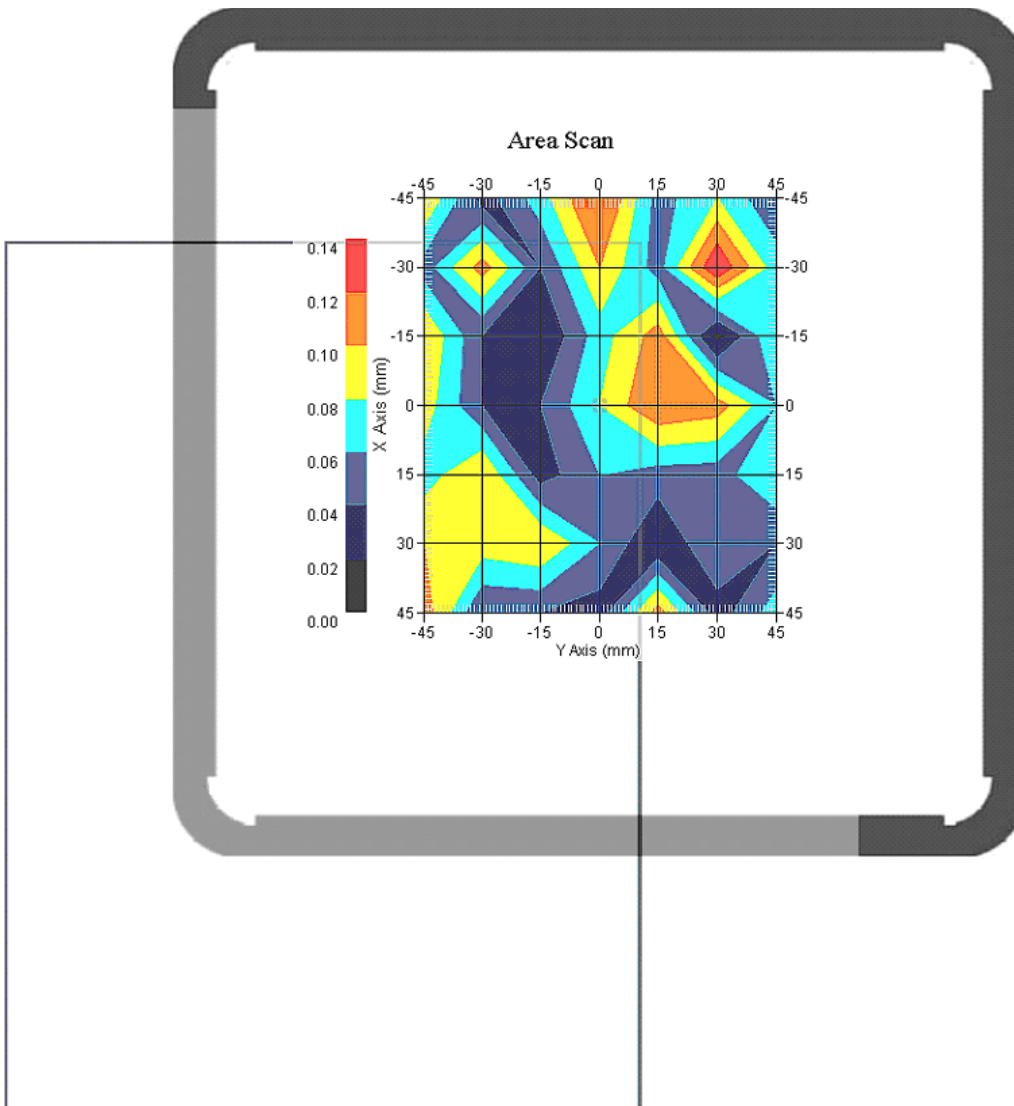

1 gram SAR value : 0.105 W/kg  
 10 gram SAR value : 0.068 W/kg  
 Area Scan Peak SAR : 0.135 W/kg  
 Zoom Scan Peak SAR : 0.179 W/kg



This is previous page plot (zoom in)

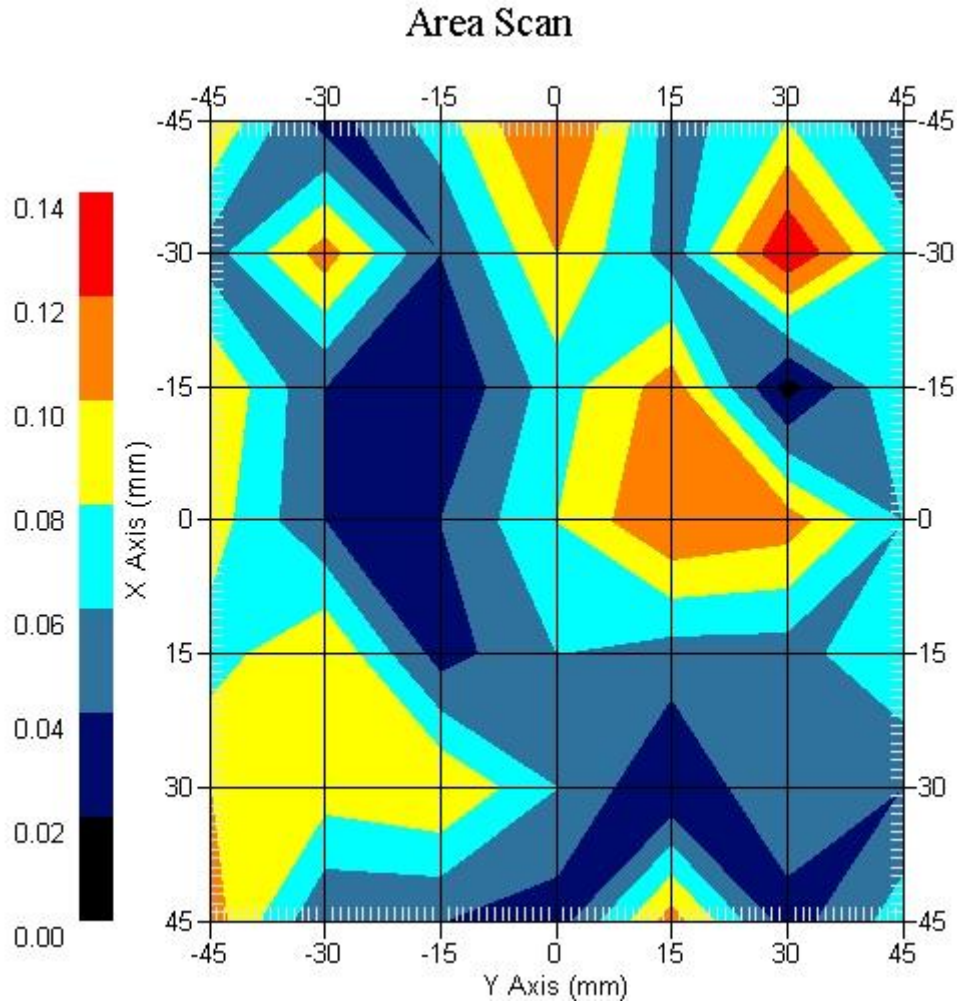

Measurement Data

Crest Factor : 2  
 Tissue Temp. : 21.30 °C  
 Ambient Temp. : 22.20 °C  
 Area Scan : 7x7x1 : Measurement x=15mm, y=15mm, z=4mm  
 Zoom Scan : 5x5x8 : Measurement x=8mm, y=8mm, z=4mm  
 Power Drift-Start : 0.053 W/kg  
 Power Drift-Finish: 0.055 W/kg  
 Power Drift (%) : 3.773

DUT Position : Touch  
 Channel : 189

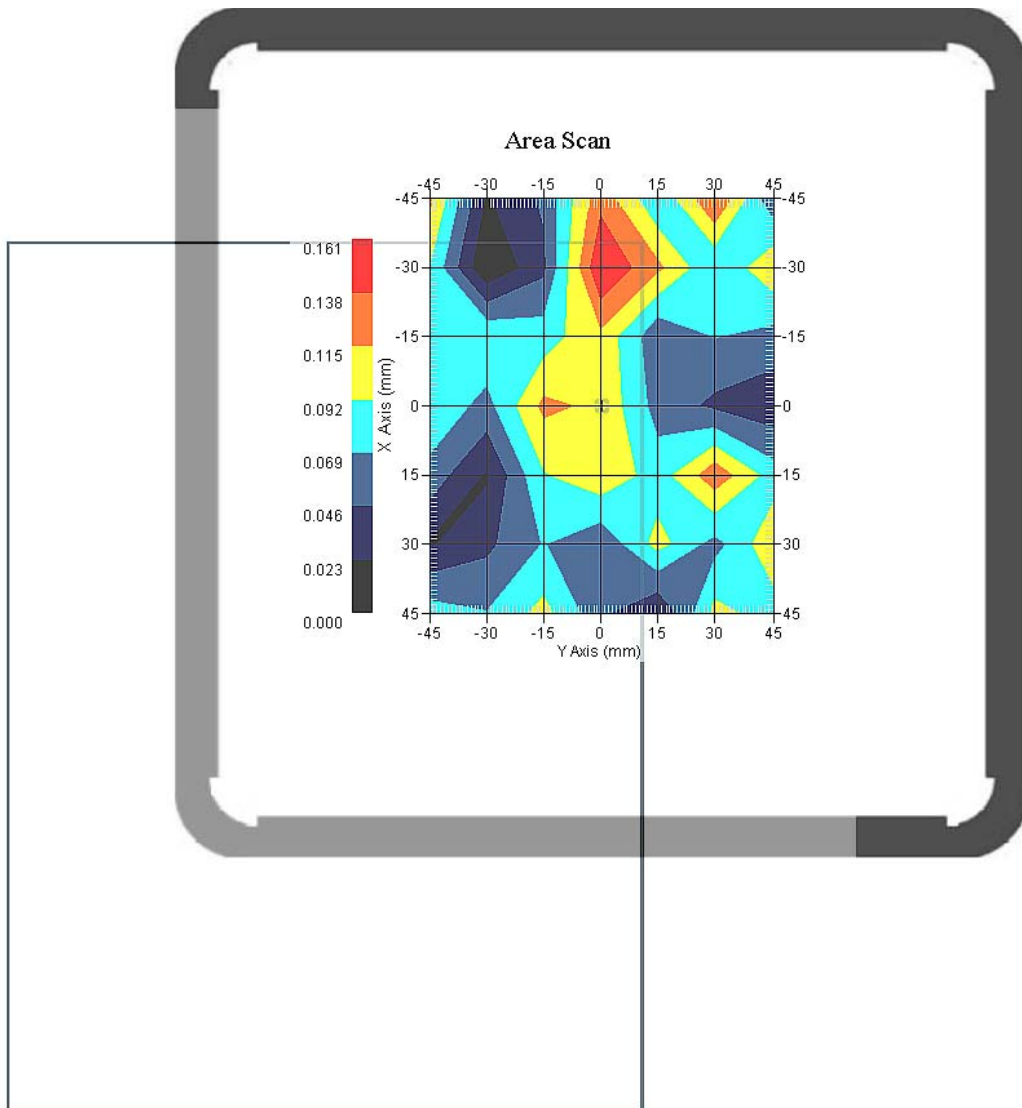

1 gram SAR value : 0.121 W/kg  
 10 gram SAR value : 0.085 W/kg  
 Area Scan Peak SAR : 0.153 W/kg  
 Zoom Scan Peak SAR : 0.240 W/kg

This is previous page plot (zoom in)

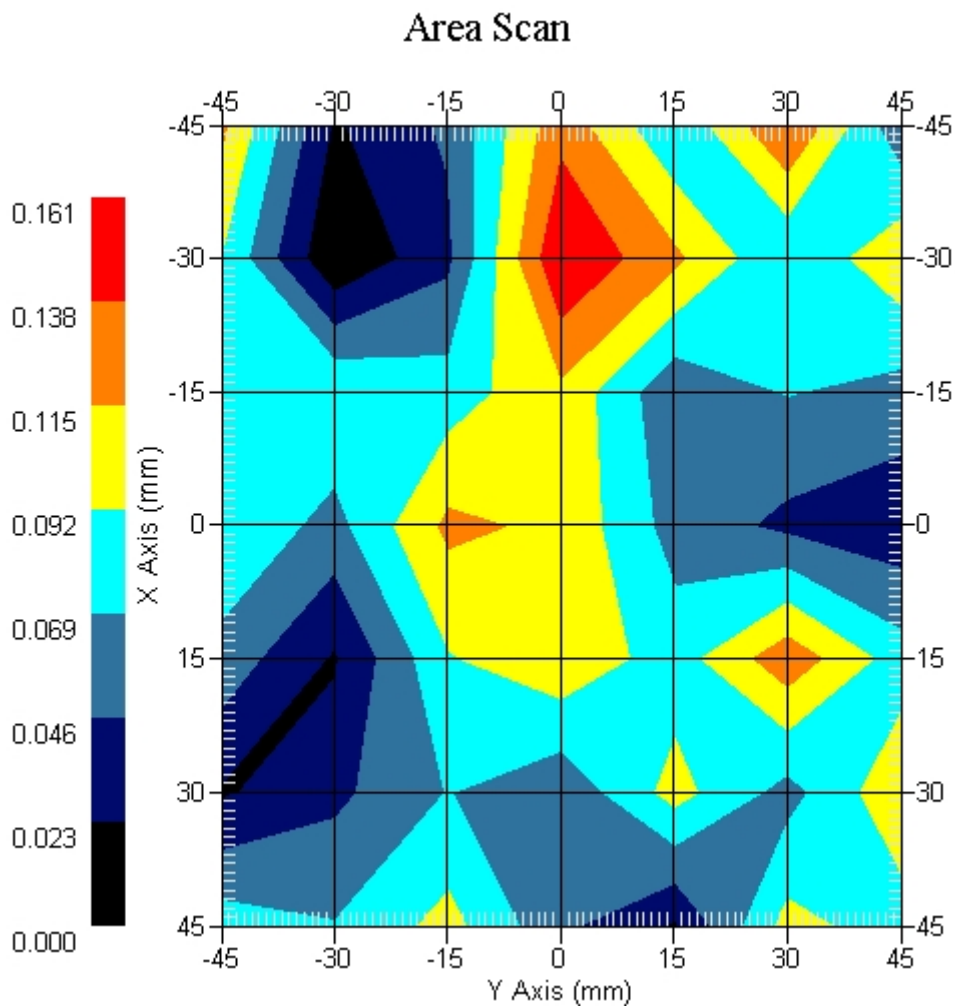

Measurement Data

Crest Factor : 2  
 Tissue Temp. : 21.30 °C  
 Ambient Temp. : 22.20 °C  
 Area Scan : 7x7x1 : Measurement x=15mm, y=15mm, z=4mm  
 Zoom Scan : 5x5x8 : Measurement x=8mm, y=8mm, z=4mm  
 Power Drift-Start : 0.089 W/kg  
 Power Drift-Finish: 0.094 W/kg  
 Power Drift (%) : 4.494

DUT Position : Touch  
 Channel : 251

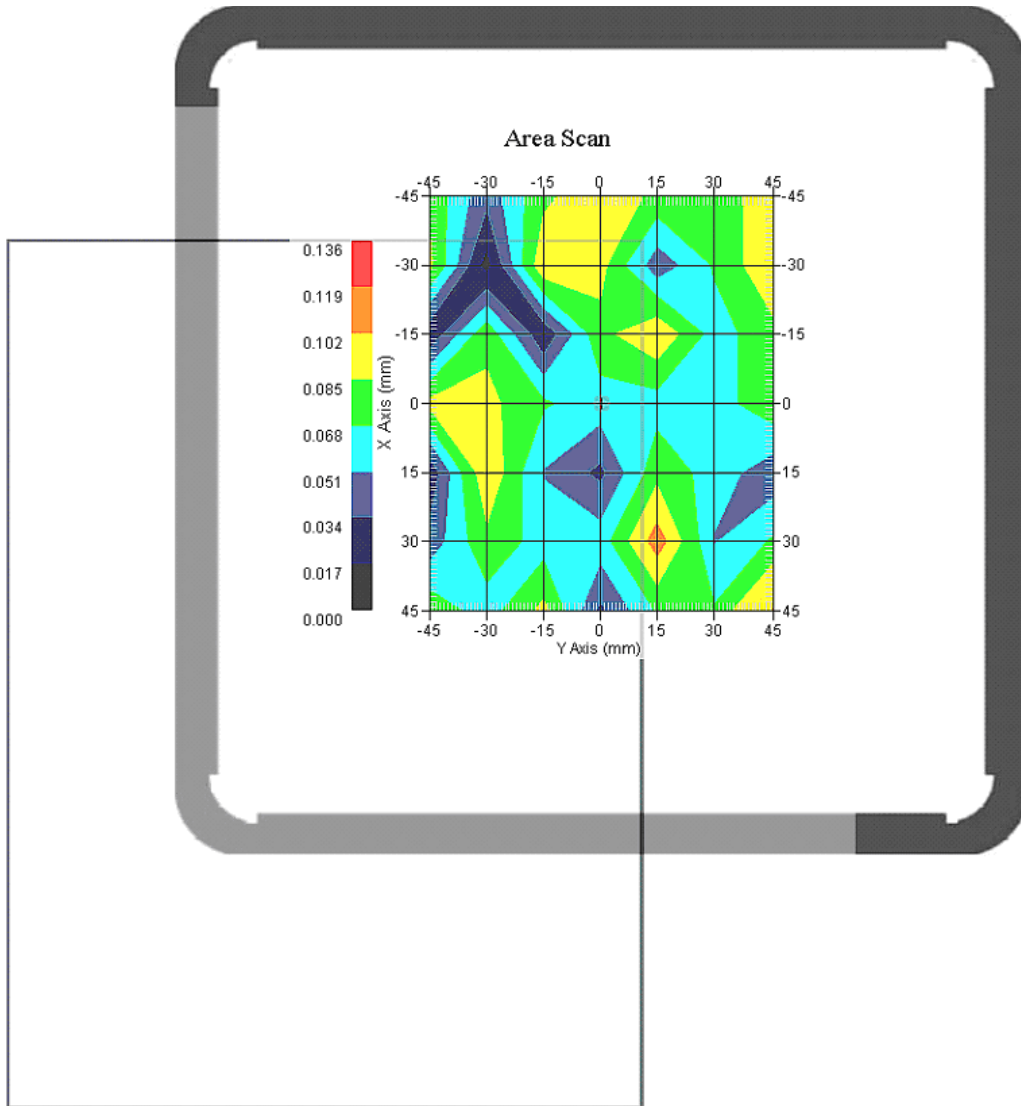

1 gram SAR value : 0.102 W/kg  
 10 gram SAR value : 0.069 W/kg  
 Area Scan Peak SAR : 0.131 W/kg  
 Zoom Scan Peak SAR : 0.182 W/kg

This is previous page plot (zoom in)

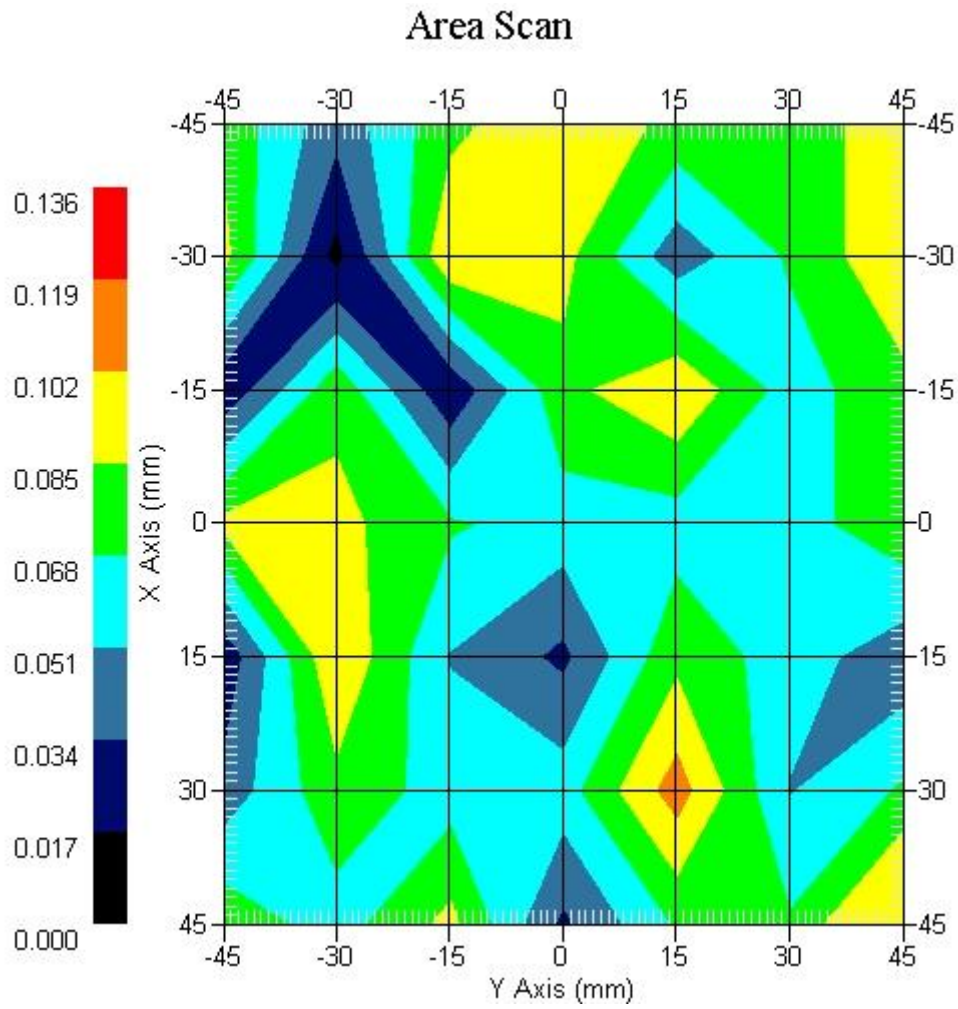

## ALSAS-10U VER 2.3.6 APREL Laboratories

## SAR Test Report- GSM 850 EGPRS 4 Slot

Report Date : 27-Mar-2009  
Measurement Date : 27-Mar-2009

## Product Data

Device Name : MSI  
Type : Other  
Model : MS-N033  
Frequency : 850.00 MHz  
Max. Transmit Pwr : 2 W  
Drift Time : 0 min(s)  
Length : 260 mm  
Width : 191 mm  
Depth : 194 mm  
Antenna Type : Internal

## Phantom Data

Type : Uni-Phantom  
Size (mm) : 280 x 280 x 200  
Location : Center

## Tissue Data

Type : BODY  
Serial No. : 322-B  
Frequency : 835.00 MHz  
Last Calib. Date : 27-Mar-2009  
Temperature : 21.30 °C  
Ambient Temp. : 22.20 °C  
Humidity : 51.00 RH%  
Epsilon : 56.16 F/m  
Sigma : 0.98 S/m  
Density : 1000.00 kg/cu. m

## Probe Data

Name : Probe 265  
Model : E020  
Type : E-Field Triangle  
Serial No. : 265  
Last Calib. Date : 09-May-2008  
Frequency : 835.00 MHz  
Duty Cycle Factor: 2  
Conversion Factor: 6.6  
Probe Sensitivity: 1.20 1.20 1.20  $\mu\text{V}/(\text{V}/\text{m})^2$   
Compression Point: 95.00 mV  
Offset : 1.56 mm

Measurement Data

Crest Factor : 2  
 Tissue Temp. : 21.30 °C  
 Ambient Temp. : 22.20 °C  
 Area Scan : 7x7x1 : Measurement x=15mm, y=15mm, z=4mm  
 Zoom Scan : 5x5x8 : Measurement x=8mm, y=8mm, z=4mm  
 Power Drift-Start : 0.083 W/kg  
 Power Drift-Finish: 0.079 W/kg  
 Power Drift (%) : -4.819

DUT Position : Touch  
 Channel : 189

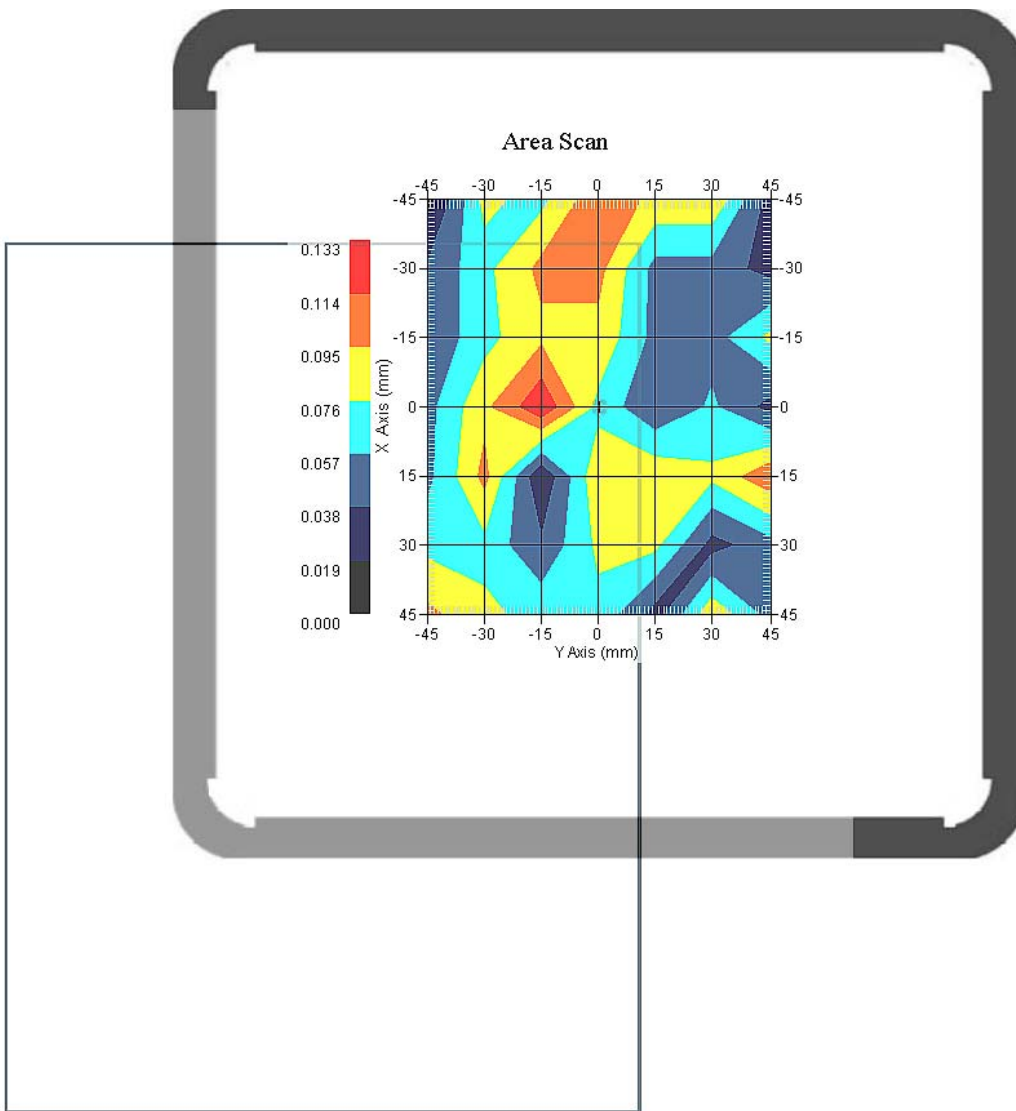

1 gram SAR value : 0.094 W/kg  
 10 gram SAR value : 0.056 W/kg  
 Area Scan Peak SAR : 0.131 W/kg  
 Zoom Scan Peak SAR : 0.182 W/kg

This is previous page plot (zoom in)

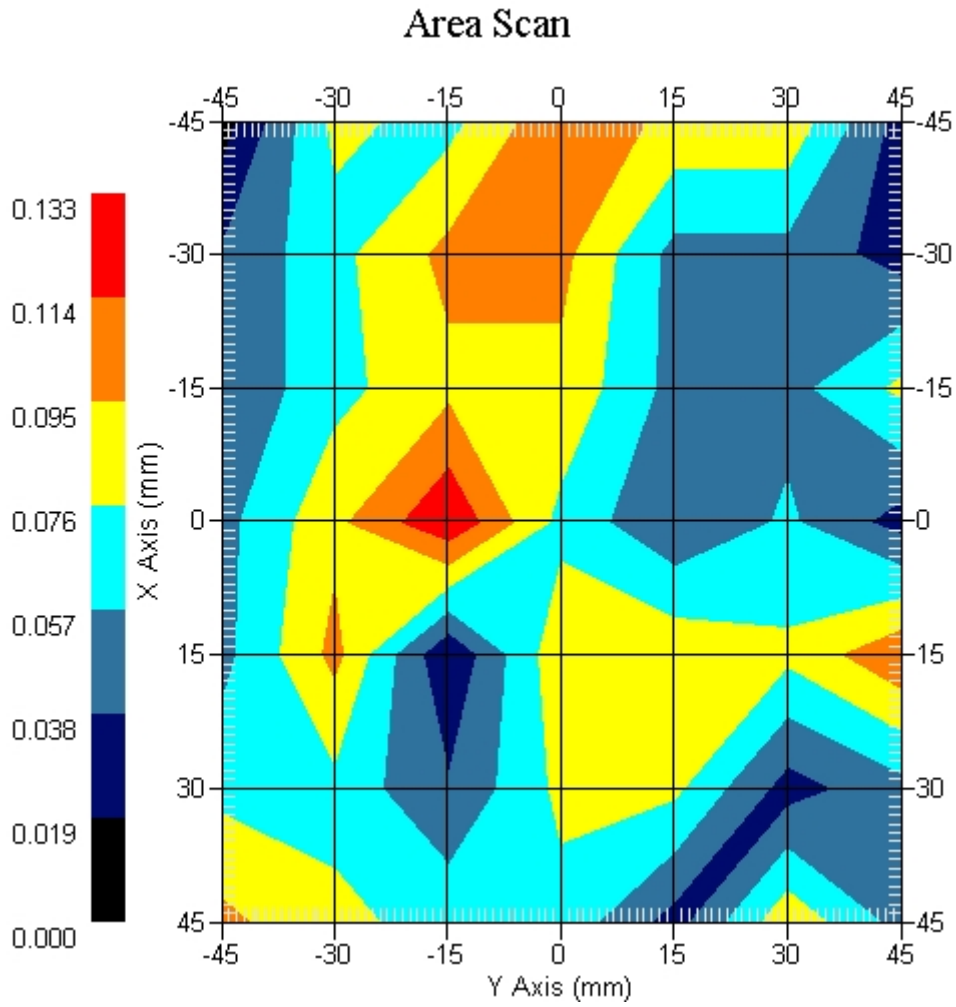



**GSM 850 GPRS 4 Slot EUT Body-worn, Z-Axis plot**  
**Channel: 189**

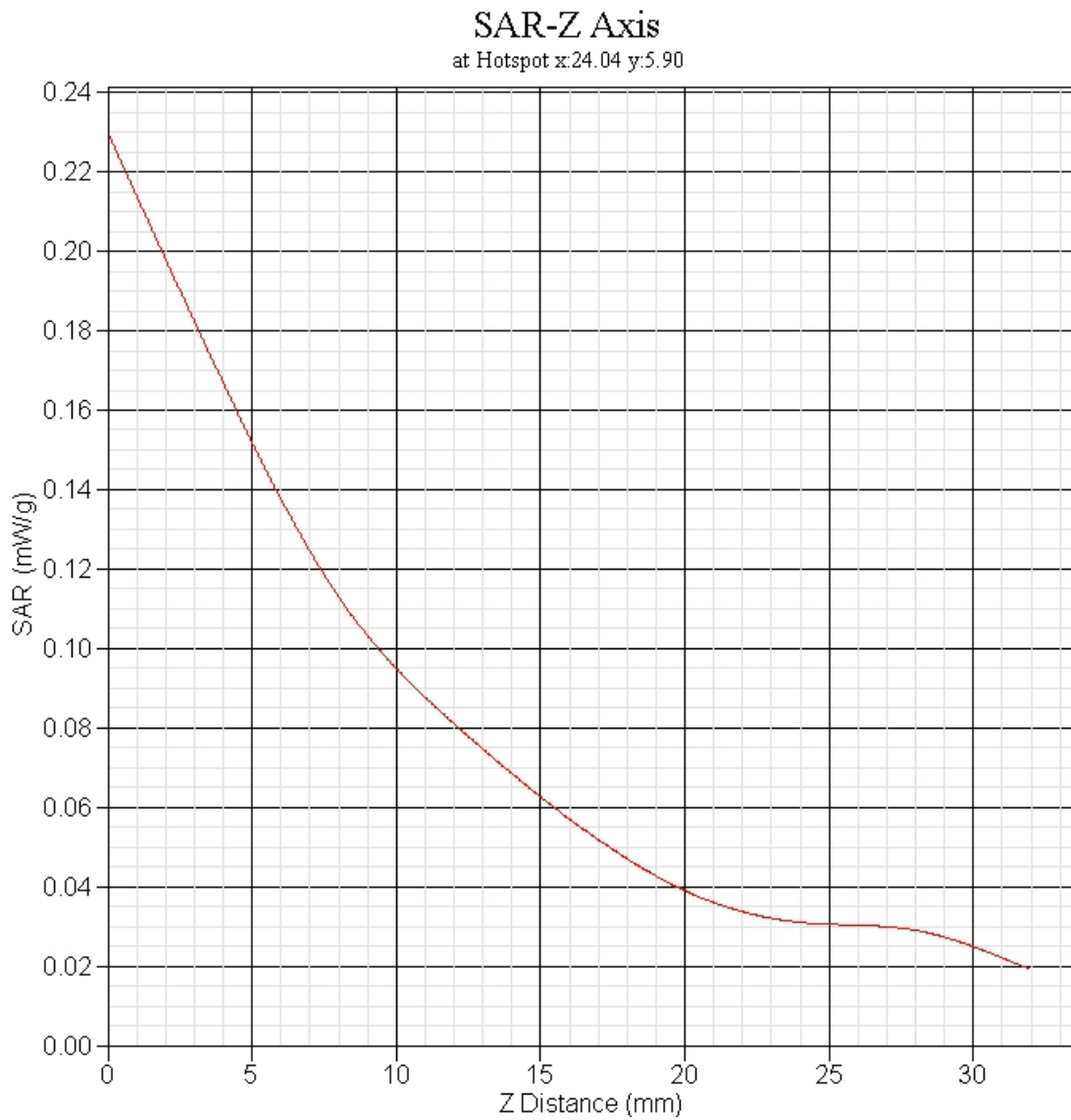

**SAR measurement Data**

ALSAS-10U VER 2.3.6 APREL Laboratories

SAR Test Report- PCS 1900 GPRS 2 Slot

Report Date : 25-Mar-2009  
Measurement Date : 25-Mar-2009

## Product Data

Device Name : MSI  
Type : Other  
Model : MS-N033  
Frequency : 1900.00 MHz  
Max. Transmit Pwr : 1 W  
Drift Time : 0 min(s)  
Length : 260 mm  
Width : 191 mm  
Depth : 194 mm  
Antenna Type : Internal

## Phantom Data

Type : Uni-Phantom  
Size (mm) : 280 x 280 x 200  
Location : Center

## Tissue Data

Type : BODY  
Serial No. : 324-B  
Frequency : 1900.00 MHz  
Last Calib. Date : 25-Mar-2009  
Temperature : 21.40 °C  
Ambient Temp. : 22.10 °C  
Humidity : 52.00 RH%  
Epsilon : 53.15 F/m  
Sigma : 1.47 S/m  
Density : 1000.00 kg/cu. m

## Probe Data

Name : Probe 265  
Model : E020  
Type : E-Field Triangle  
Serial No. : 265  
Last Calib. Date : 09-May-2008  
Frequency : 1900.00 MHz  
Duty Cycle Factor: 4  
Conversion Factor: 5.1  
Probe Sensitivity: 1.20 1.20 1.20  $\mu\text{V}/(\text{V}/\text{m})^2$   
Compression Point: 95.00 mV  
Offset : 1.56 mm

Measurement Data

Crest Factor : 4  
Tissue Temp. : 21.40 °C  
Ambient Temp. : 22.10 °C  
Area Scan : 7x7x1 : Measurement x=15mm, y=15mm, z=4mm  
Zoom Scan : 5x5x8 : Measurement x=8mm, y=8mm, z=4mm  
Power Drift-Start : 0.068 W/kg  
Power Drift-Finish: 0.071 W/kg  
Power Drift (%) : 4.411

DUT Position : Touch  
Channel : 661

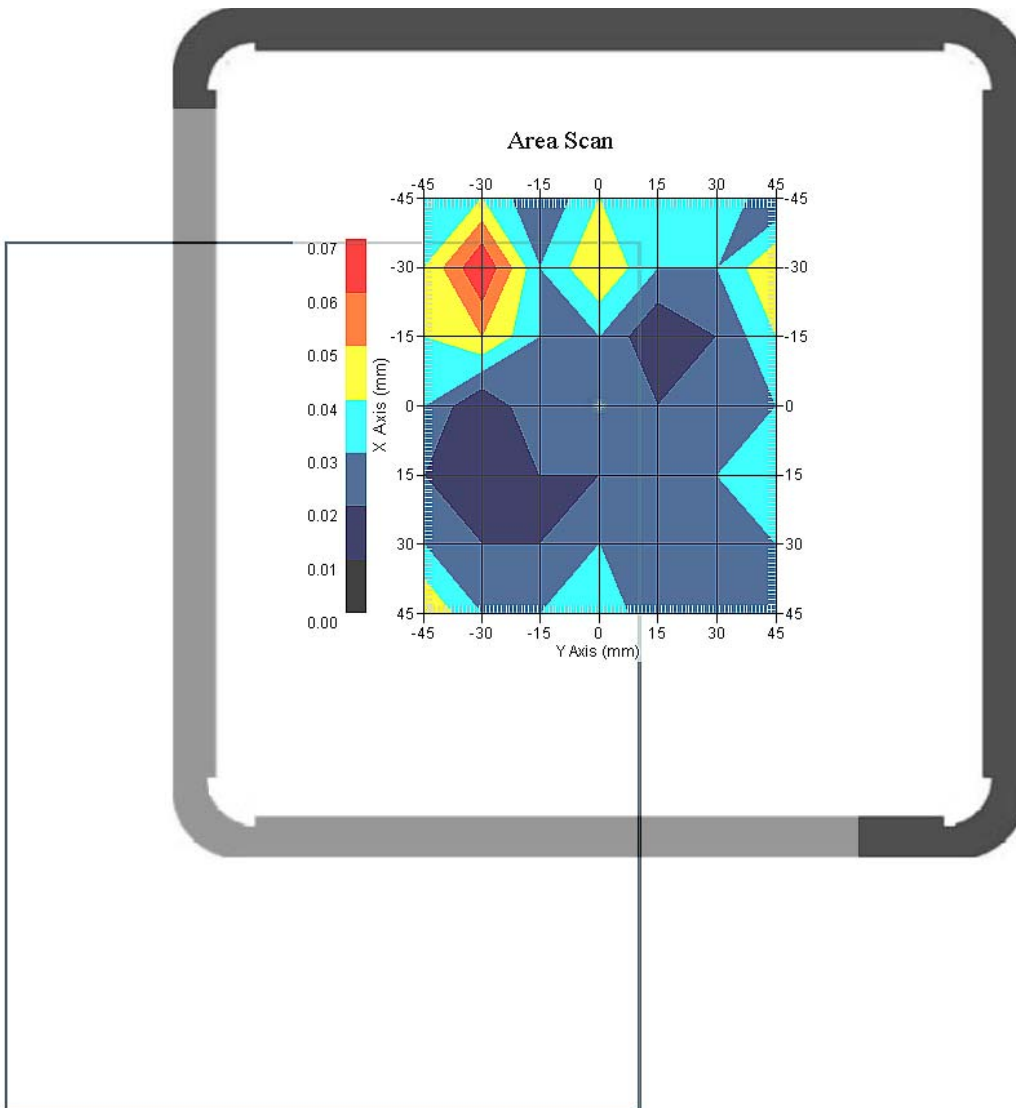

1 gram SAR value : 0.058 W/kg  
10 gram SAR value : 0.042 W/kg  
Area Scan Peak SAR : 0.070 W/kg  
Zoom Scan Peak SAR : 0.100 W/kg

This is previous page plot (zoom in)

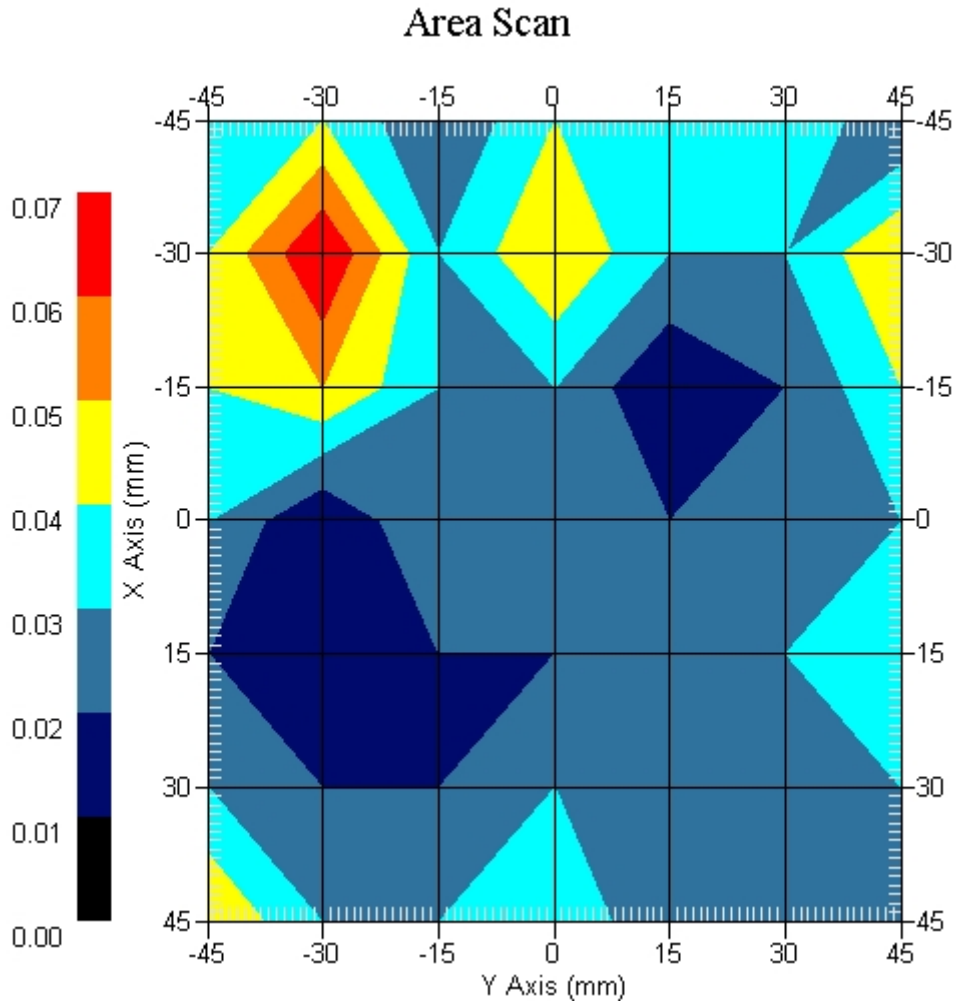

## ALSAS-10U VER 2.3.6 APREL Laboratories

## SAR Test Report- PCS 1900 GPRS 3 Slot

Report Date : 25-Mar-2009  
Measurement Date : 25-Mar-2009

## Product Data

Device Name : MSI  
Type : Other  
Model : MS-N033  
Frequency : 1900.00 MHz  
Max. Transmit Pwr : 1 W  
Drift Time : 0 min(s)  
Length : 260 mm  
Width : 191 mm  
Depth : 194 mm  
Antenna Type : Internal

## Phantom Data

Type : Uni-Phantom  
Size (mm) : 280 x 280 x 200  
Location : Center

## Tissue Data

Type : BODY  
Serial No. : 324-B  
Frequency : 1900.00 MHz  
Last Calib. Date : 25-Mar-2009  
Temperature : 21.40 °C  
Ambient Temp. : 22.10 °C  
Humidity : 52.00 RH%  
Epsilon : 53.15 F/m  
Sigma : 1.47 S/m  
Density : 1000.00 kg/cu. m

## Probe Data

Name : Probe 265  
Model : E020  
Type : E-Field Triangle  
Serial No. : 265  
Last Calib. Date : 09-May-2008  
Frequency : 1900.00 MHz  
Duty Cycle Factor: 2.66  
Conversion Factor: 5.1  
Probe Sensitivity: 1.20 1.20 1.20  $\mu\text{V}/(\text{V}/\text{m})^2$   
Compression Point: 95.00 mV  
Offset : 1.56 mm

Measurement Data

Crest Factor : 2.66  
 Tissue Temp. : 21.40 °C  
 Ambient Temp. : 22.10 °C  
 Area Scan : 7x7x1 : Measurement x=15mm, y=15mm, z=4mm  
 Zoom Scan : 5x5x8 : Measurement x=8mm, y=8mm, z=4mm  
 Power Drift-Start : 0.040 W/kg  
 Power Drift-Finish: 0.040 W/kg  
 Power Drift (%) : -0.289

DUT Position : Touch  
 Channel : 661

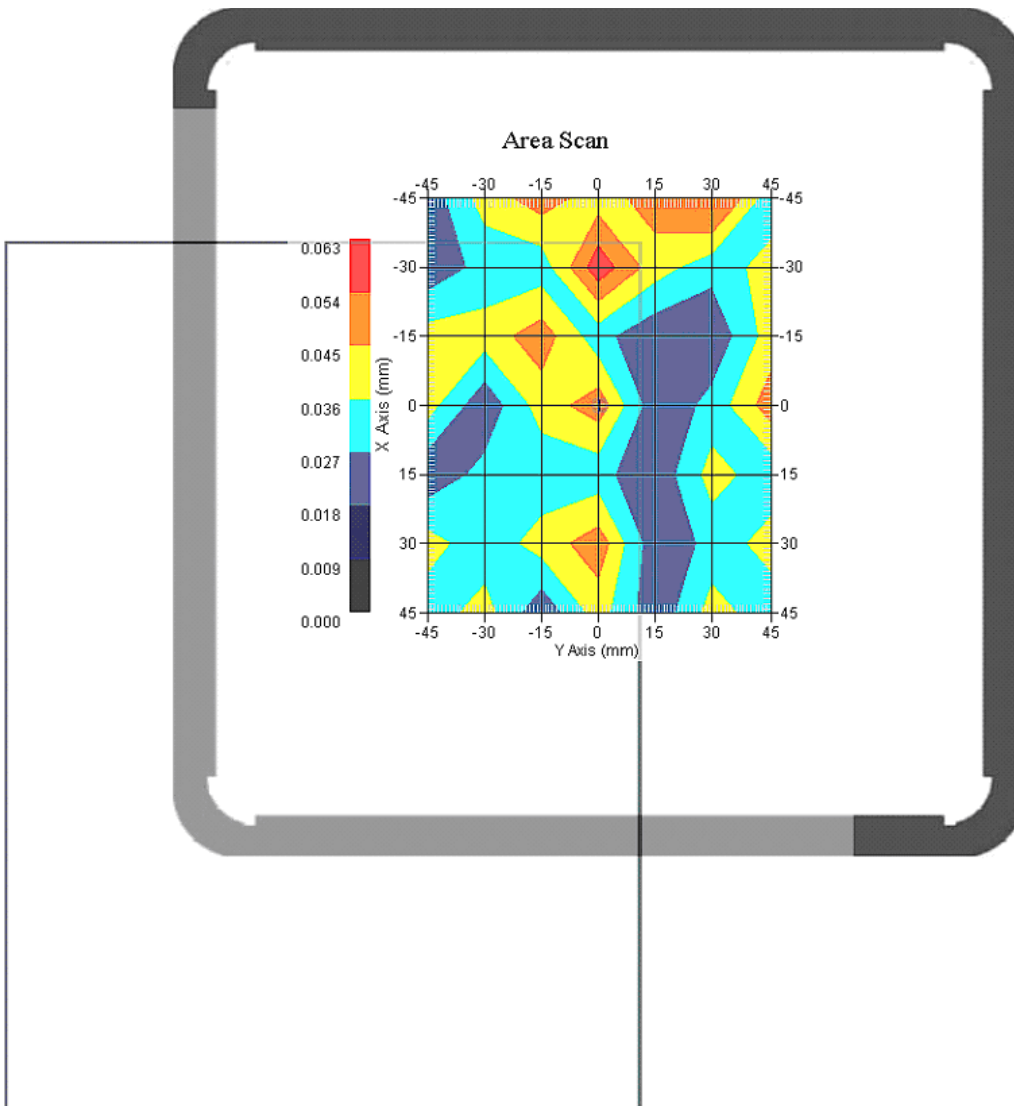

1 gram SAR value : 0.059 W/kg  
 10 gram SAR value : 0.048 W/kg  
 Area Scan Peak SAR : 0.066 W/kg  
 Zoom Scan Peak SAR : 0.115 W/kg

This is previous page plot (zoom in)

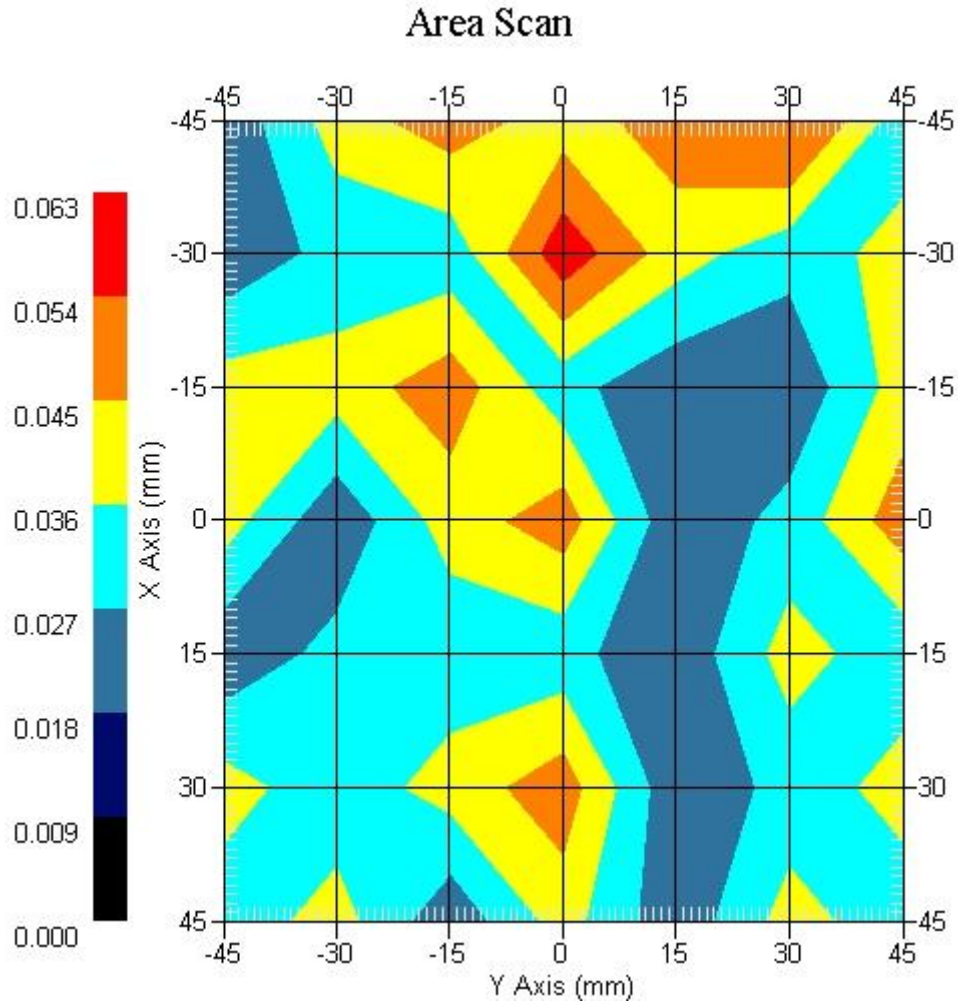

ALSAS-10U VER 2.3.6 APREL Laboratories  
SAR Test Report- PCS 1900 GPRS 4 SlotReport Date : 25-Mar-2009  
Measurement Date : 25-Mar-2009

## Product Data

Device Name : MSI  
Type : Other  
Model : MS-N033  
Frequency : 1900.00 MHz  
Max. Transmit Pwr : 1 W  
Drift Time : 0 min(s)  
Length : 260 mm  
Width : 191 mm  
Depth : 194 mm  
Antenna Type : Internal

## Phantom Data

Type : Uni-Phantom  
Size (mm) : 280 x 280 x 200  
Location : Center

## Tissue Data

Type : BODY  
Serial No. : 324-B  
Frequency : 1900.00 MHz  
Last Calib. Date : 25-Mar-2009  
Temperature : 21.40 °C  
Ambient Temp. : 22.10 °C  
Humidity : 52.00 RH%  
Epsilon : 53.15 F/m  
Sigma : 1.47 S/m  
Density : 1000.00 kg/cu. m

## Probe Data

Name : Probe 265  
Model : E020  
Type : E-Field Triangle  
Serial No. : 265  
Last Calib. Date : 09-May-2008  
Frequency : 1900.00 MHz  
Duty Cycle Factor: 2  
Conversion Factor: 5.1  
Probe Sensitivity: 1.20 1.20 1.20  $\mu\text{V}/(\text{V}/\text{m})^2$   
Compression Point: 95.00 mV  
Offset : 1.56 mm



Measurement Data

Crest Factor : 2  
 Tissue Temp. : 21.40 °C  
 Ambient Temp. : 22.10 °C  
 Area Scan : 7x7x1 : Measurement x=15mm, y=15mm, z=4mm  
 Zoom Scan : 5x5x8 : Measurement x=8mm, y=8mm, z=4mm  
 Power Drift-Start : 0.045 W/kg  
 Power Drift-Finish: 0.045 W/kg  
 Power Drift (%) : 0.125

DUT Position : Touch  
 Channel : 512

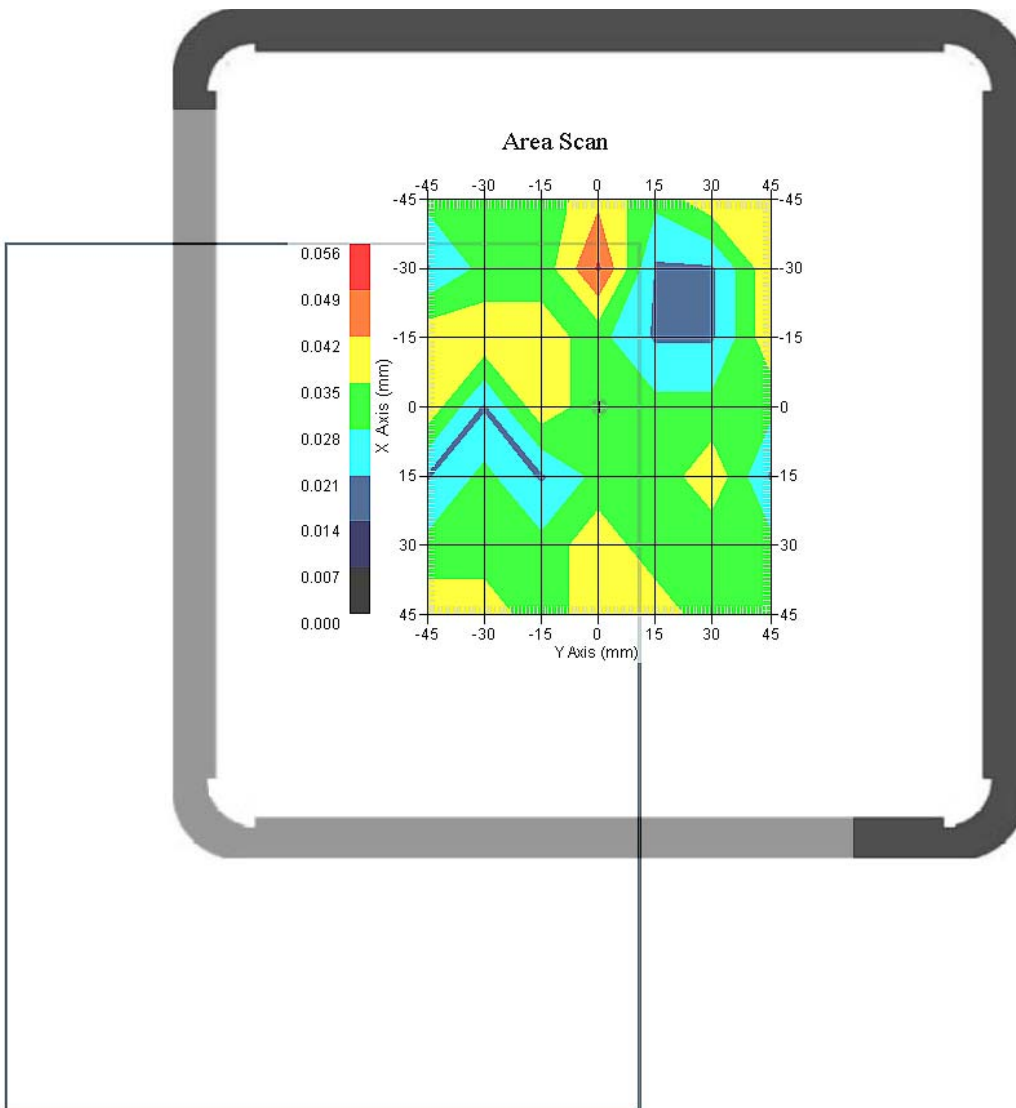

1 gram SAR value : 0.040 W/kg  
 10 gram SAR value : 0.035 W/kg  
 Area Scan Peak SAR : 0.055 W/kg  
 Zoom Scan Peak SAR : 0.081 W/kg

This is previous page plot (zoom in)

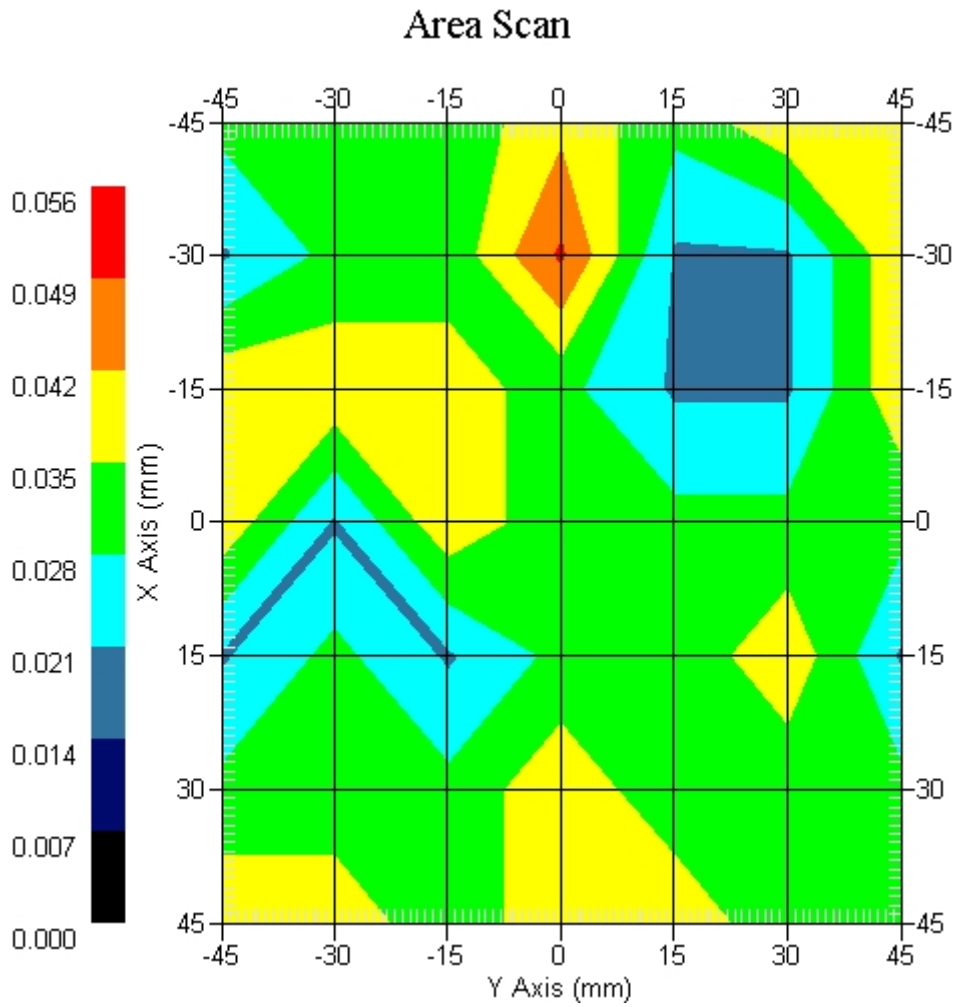

Measurement Data

Crest Factor : 2  
 Tissue Temp. : 21.40 °C  
 Ambient Temp. : 22.10 °C  
 Area Scan : 7x7x1 : Measurement x=15mm, y=15mm, z=4mm  
 Zoom Scan : 5x5x8 : Measurement x=8mm, y=8mm, z=4mm  
 Power Drift-Start : 0.083 W/kg  
 Power Drift-Finish: 0.079 W/kg  
 Power Drift (%) : -4.819

DUT Position : Touch  
 Channel : 661

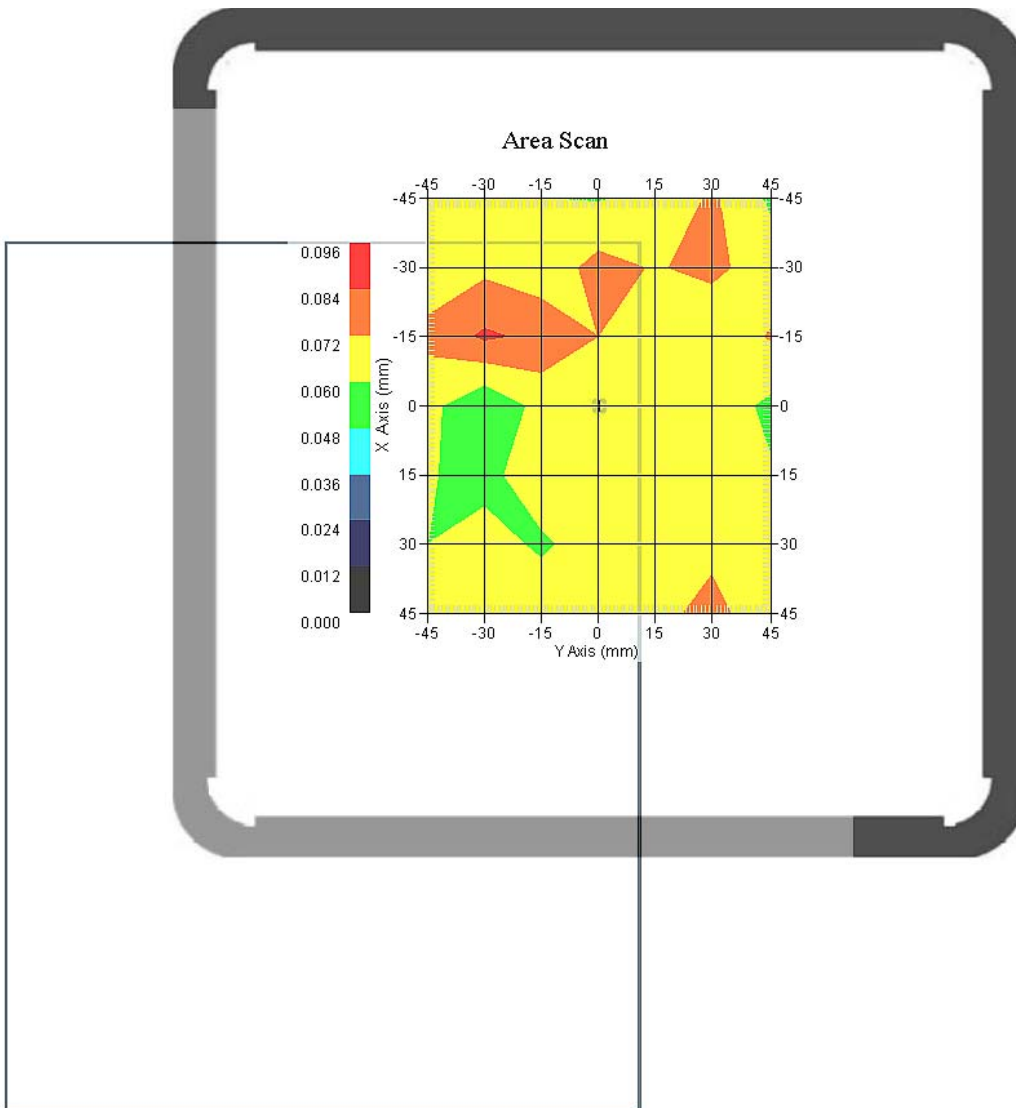

1 gram SAR value : 0.072 W/kg  
 10 gram SAR value : 0.054 W/kg  
 Area Scan Peak SAR : 0.086 W/kg  
 Zoom Scan Peak SAR : 0.165 W/kg

This is previous page plot (zoom in)

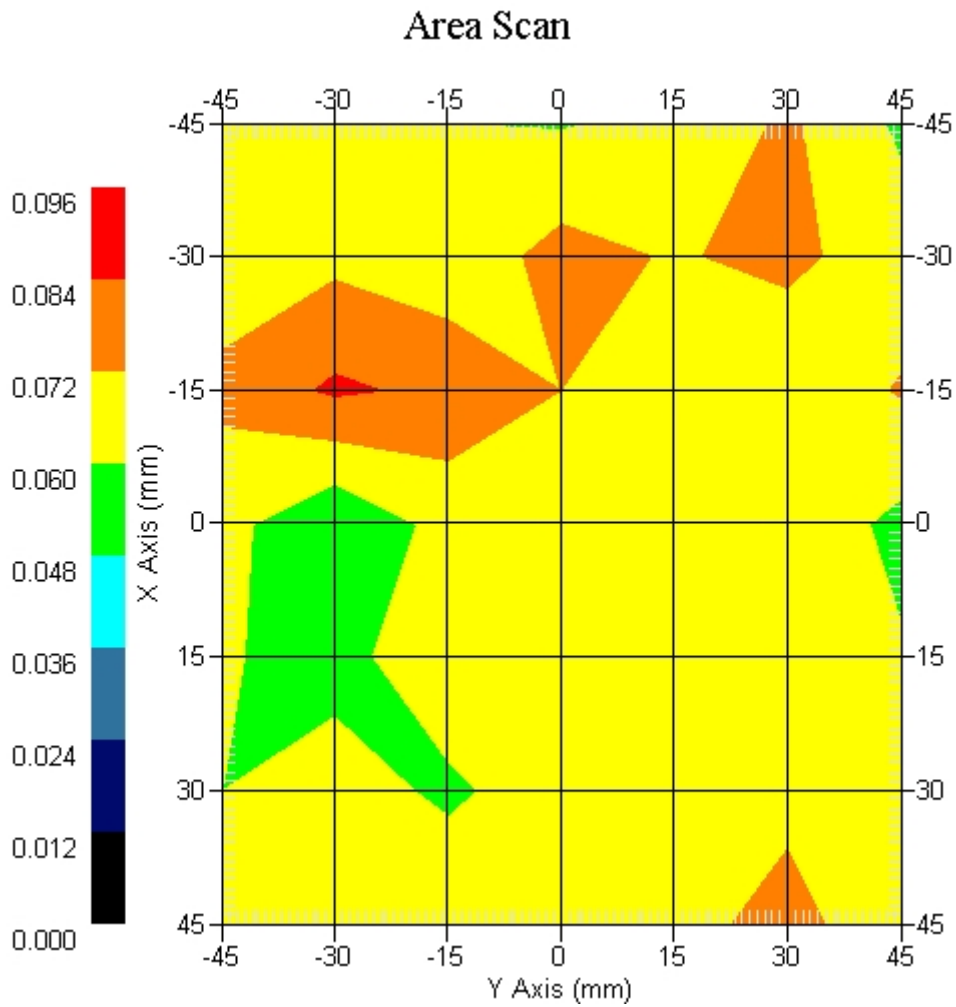

Measurement Data

Crest Factor : 2  
Tissue Temp. : 21.40 °C  
Ambient Temp. : 22.10 °C  
Area Scan : 7x7x1 : Measurement x=15mm, y=15mm, z=4mm  
Zoom Scan : 5x5x8 : Measurement x=8mm, y=8mm, z=4mm  
Power Drift-Start : 0.048 W/kg  
Power Drift-Finish: 0.048 W/kg  
Power Drift (%) : 0.067

DUT Position : Touch  
Channel : 810

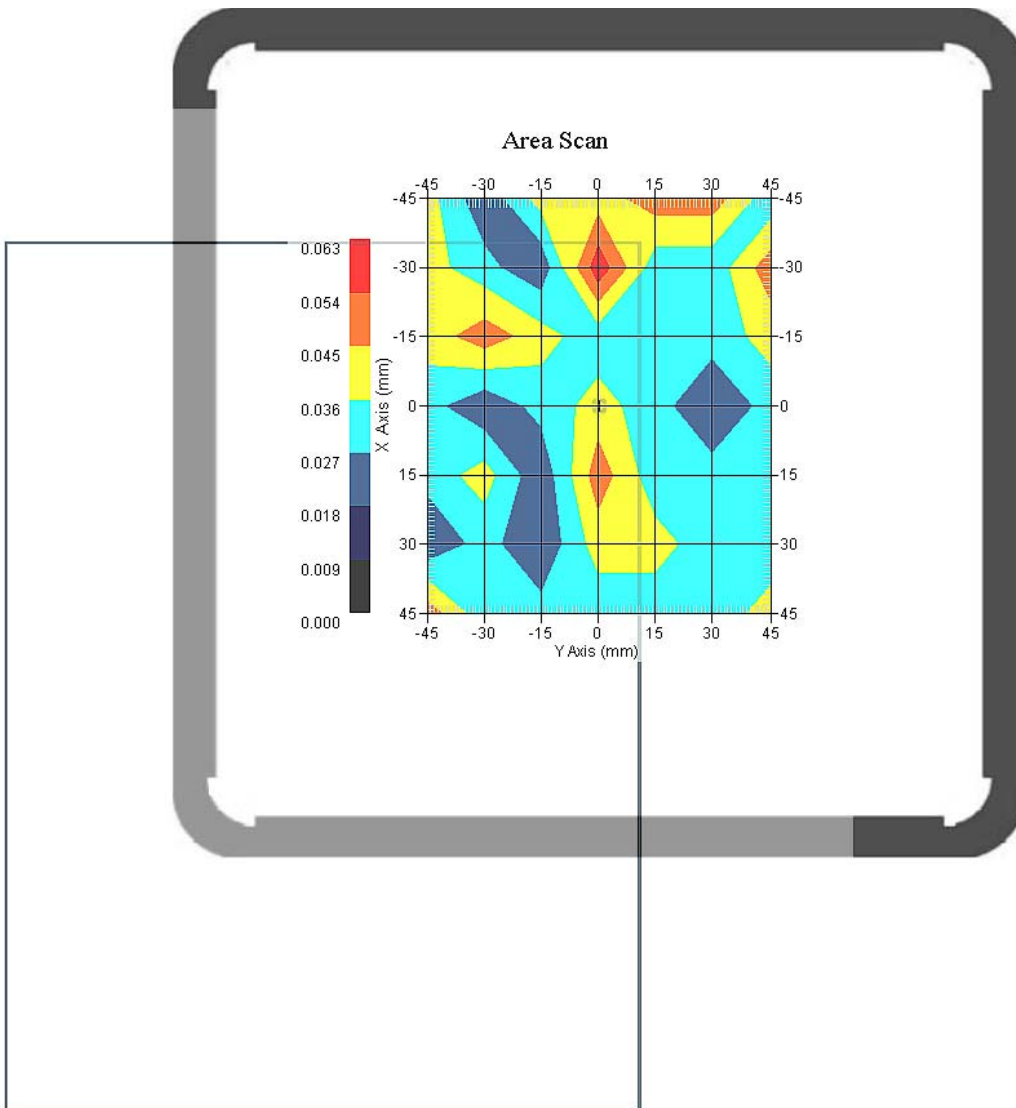

1 gram SAR value : 0.052 W/kg  
10 gram SAR value : 0.044 W/kg  
Area Scan Peak SAR : 0.063 W/kg  
Zoom Scan Peak SAR : 0.097 W/kg

This is previous page plot (zoom in)

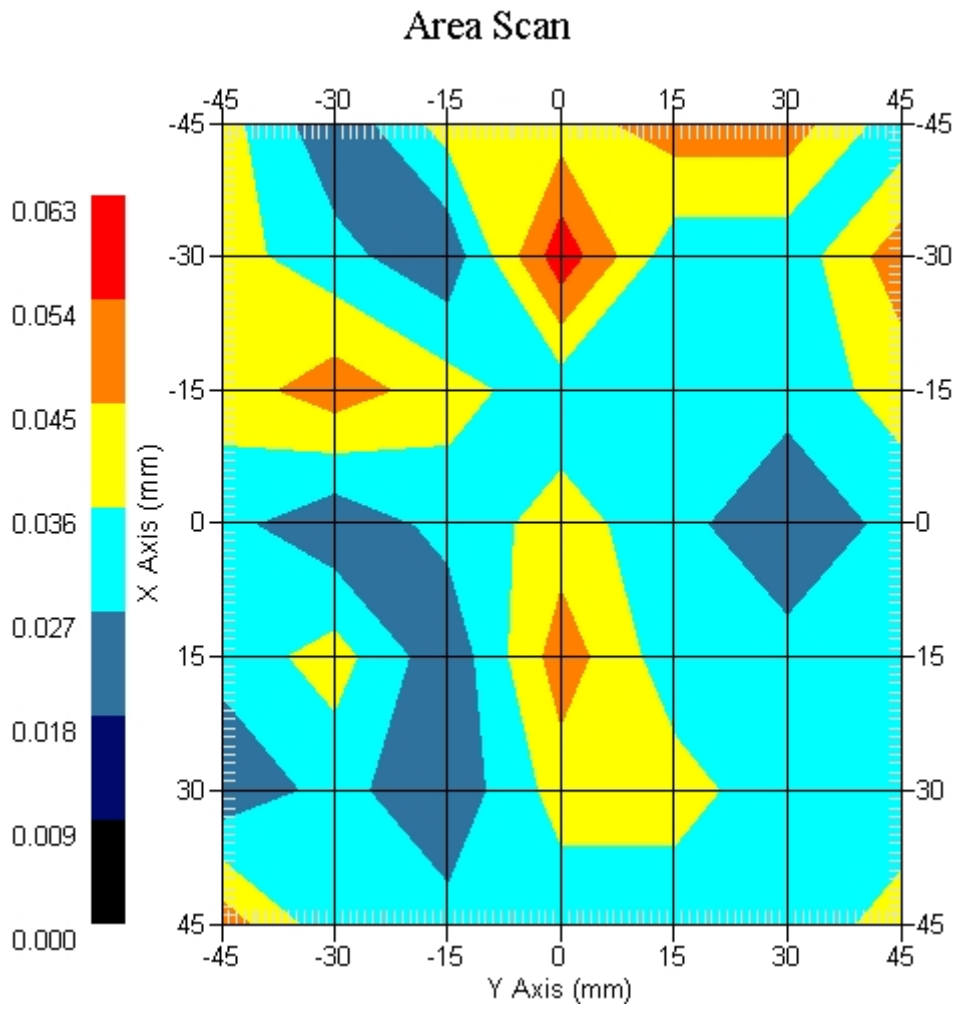

ALSAS-10U VER 2.3.6 APREL Laboratories

SAR Test Report- PCS 1900 EGPRS 4 Slot

Report Date : 25-Mar-2009  
Measurement Date : 25-Mar-2009

## Product Data

Device Name : MSI  
Type : Other  
Model : MS-N033  
Frequency : 1900.00 MHz  
Max. Transmit Pwr : 1 W  
Drift Time : 0 min(s)  
Length : 260 mm  
Width : 191 mm  
Depth : 194 mm  
Antenna Type : Internal

## Phantom Data

Type : Uni-Phantom  
Size (mm) : 280 x 280 x 200  
Location : Center

## Tissue Data

Type : BODY  
Serial No. : 324-B  
Frequency : 1900.00 MHz  
Last Calib. Date : 25-Mar-2009  
Temperature : 21.40 °C  
Ambient Temp. : 22.10 °C  
Humidity : 52.00 RH%  
Epsilon : 53.15 F/m  
Sigma : 1.47 S/m  
Density : 1000.00 kg/cu. m

## Probe Data

Name : Probe 265  
Model : E020  
Type : E-Field Triangle  
Serial No. : 265  
Last Calib. Date : 09-May-2008  
Frequency : 1900.00 MHz  
Duty Cycle Factor: 2  
Conversion Factor: 5.1  
Probe Sensitivity: 1.20 1.20 1.20  $\mu\text{V}/(\text{V}/\text{m})^2$   
Compression Point: 95.00 mV  
Offset : 1.56 mm

Measurement Data

Crest Factor : 2  
Tissue Temp. : 21.40 °C  
Ambient Temp. : 22.10 °C  
Area Scan : 7x7x1 : Measurement x=15mm, y=15mm, z=4mm  
Zoom Scan : 5x5x8 : Measurement x=8mm, y=8mm, z=4mm  
Power Drift-Start : 0.053 W/kg  
Power Drift-Finish: 0.053 W/kg  
Power Drift (%) : -0.704

DUT Position : Touch  
Channel : 661

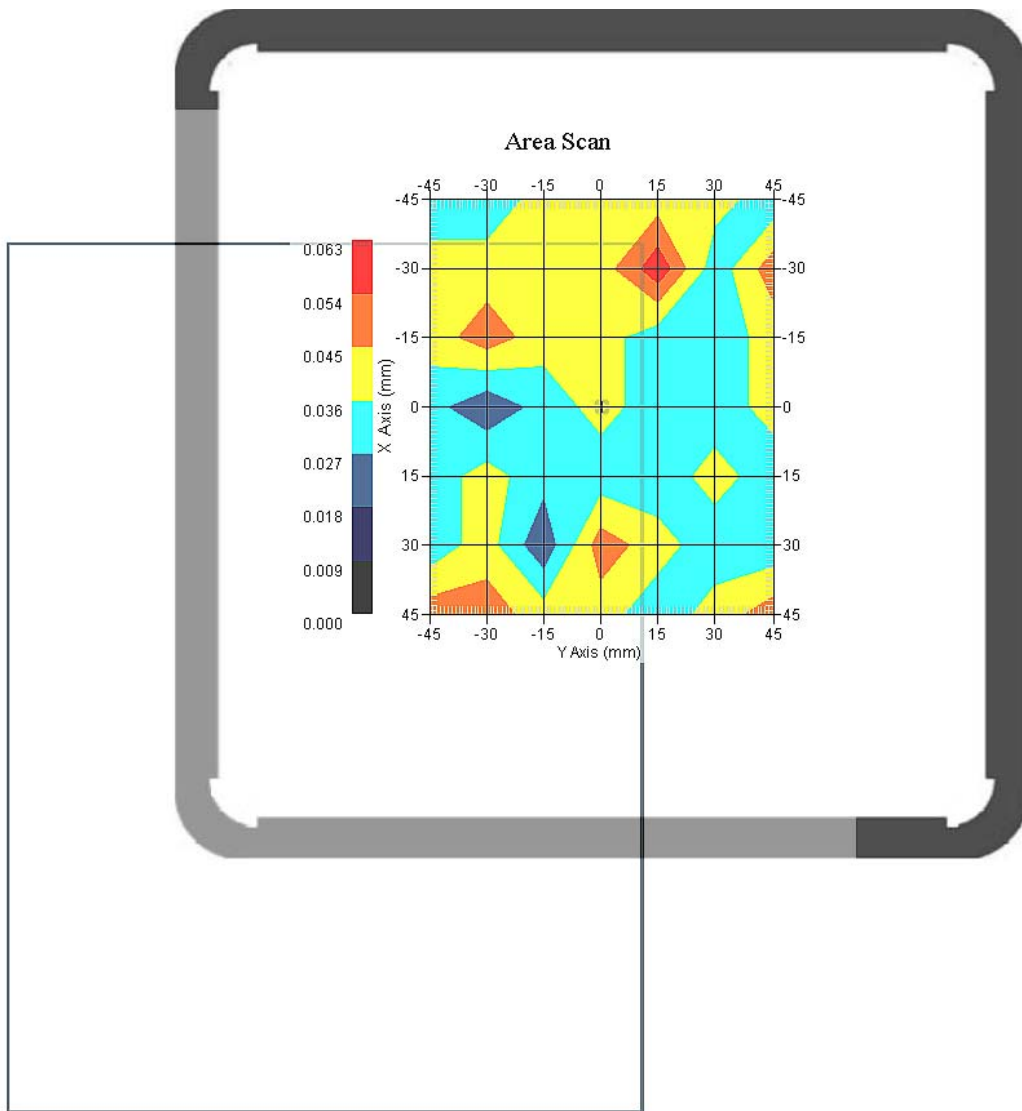

1 gram SAR value : 0.054 W/kg  
10 gram SAR value : 0.043 W/kg  
Area Scan Peak SAR : 0.063 W/kg  
Zoom Scan Peak SAR : 0.101 W/kg



This is previous page plot (zoom in)

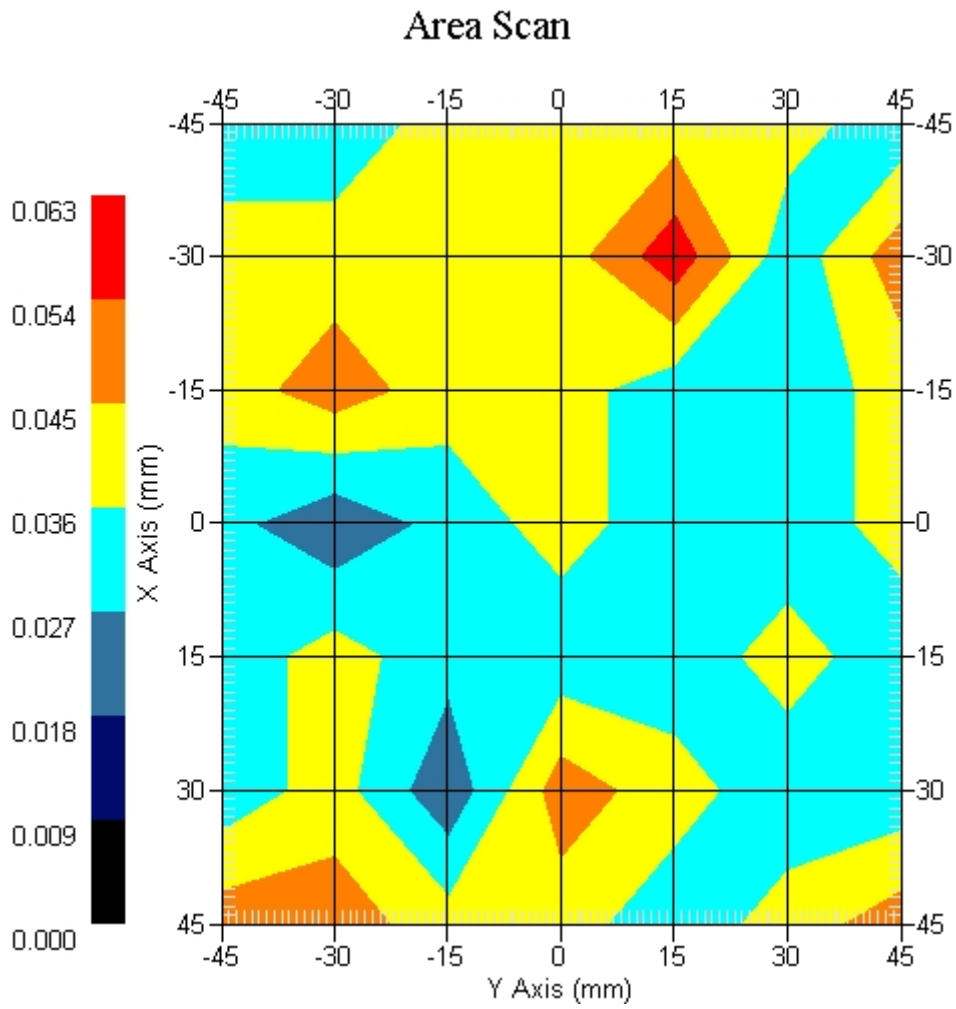

PCS 1900 GPRS 4 Slot EUT Body-worn, Z-Axis plot  
Channel: 661

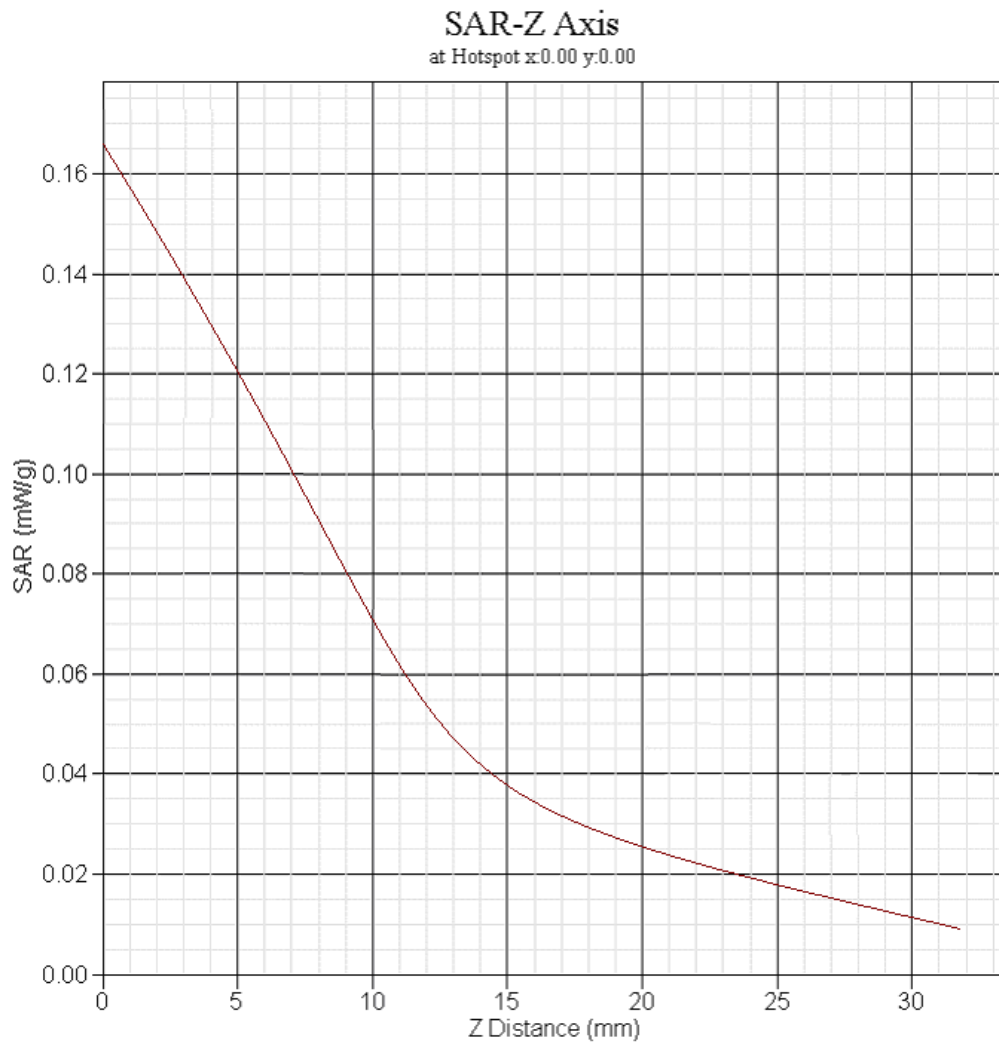

**SAR measurement Data**

ALSAS-10U VER 2.3.6 APREL Laboratories

SAR Test Report-WCDMA Band V RMC

Report Date : 27-Mar-2009  
Measurement Date : 27-Mar-2009

## Product Data

Device Name : MSI  
Type : Other  
Model : MS-N033  
Frequency : 850.00 MHz  
Max. Transmit Pwr : 2 W  
Drift Time : 0 min(s)  
Length : 260 mm  
Width : 191 mm  
Depth : 194 mm  
Antenna Type : Internal

## Phantom Data

Type : Uni-Phantom  
Size (mm) : 280 x 280 x 200  
Location : Center

## Tissue Data

Type : BODY  
Serial No. : 322-B  
Frequency : 835.00 MHz  
Last Calib. Date : 27-Mar-2009  
Temperature : 21.30 °C  
Ambient Temp. : 22.20 °C  
Humidity : 51.00 RH%  
Epsilon : 56.16 F/m  
Sigma : 0.98 S/m  
Density : 1000.00 kg/cu. m

## Probe Data

Name : Probe 265  
Model : E020  
Type : E-Field Triangle  
Serial No. : 265  
Last Calib. Date : 09-May-2008  
Frequency : 835.00 MHz  
Duty Cycle Factor: 1  
Conversion Factor: 6.6  
Probe Sensitivity: 1.20 1.20 1.20  $\mu\text{V}/(\text{V}/\text{m})^2$   
Compression Point: 95.00 mV  
Offset : 1.56 mm

Measurement Data

Crest Factor : 1  
Temperature : 21.30 °C  
Ambient Temp. : 22.20 °C  
Area Scan : 7x7x1 : Measurement x=15mm, y=15mm, z=4mm  
Zoom Scan : 5x5x8 : Measurement x=8mm, y=8mm, z=4mm  
Power Drift-Start : 0.031 W/kg  
Power Drift-Finish: 0.031 W/kg  
Power Drift (%) : 0.384

DUT Position : Touch  
Channel : 4132

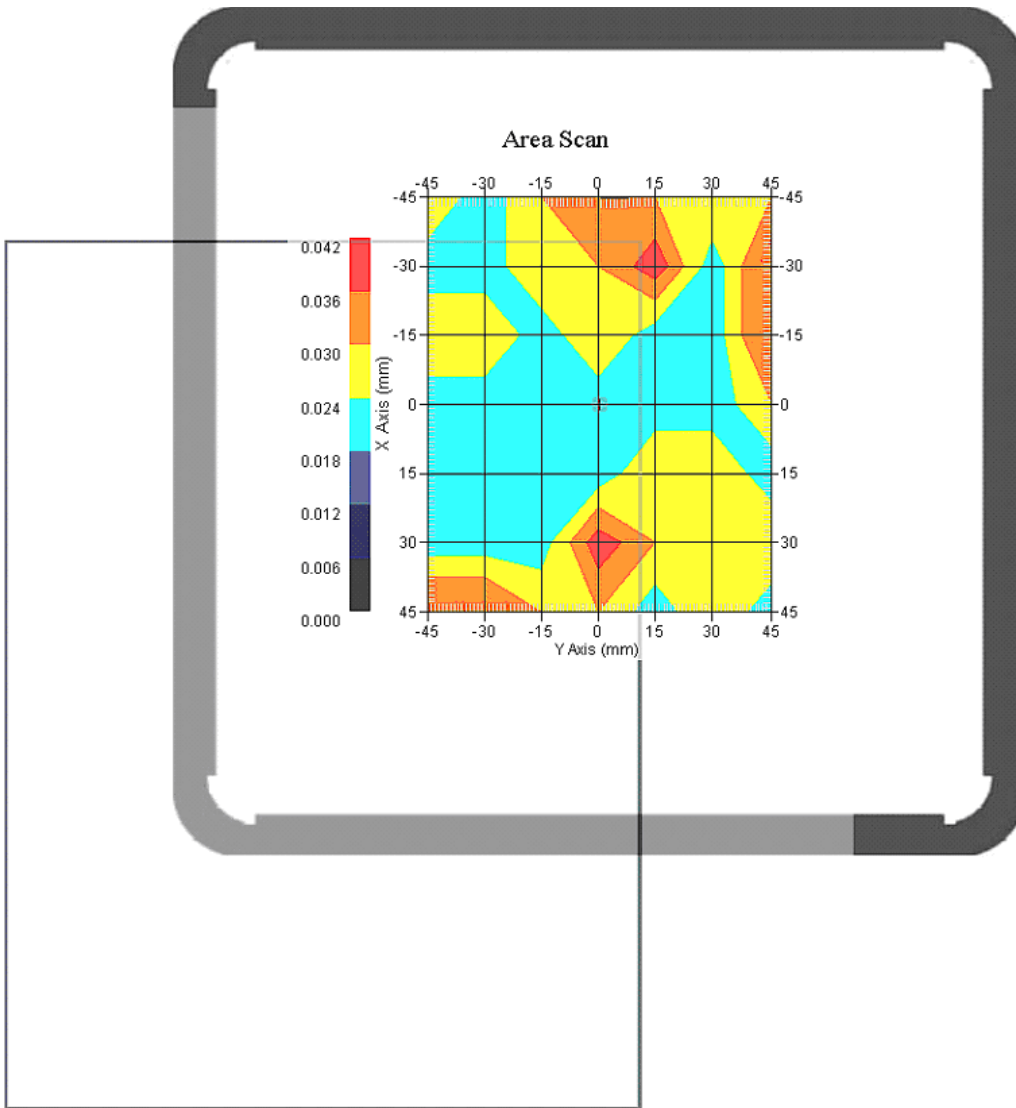

1 gram SAR value : 0.034 W/kg  
10 gram SAR value : 0.029 W/kg  
Area Scan Peak SAR : 0.042 W/kg  
Zoom Scan Peak SAR : 0.059 W/kg

This is previous page plot (zoom in)

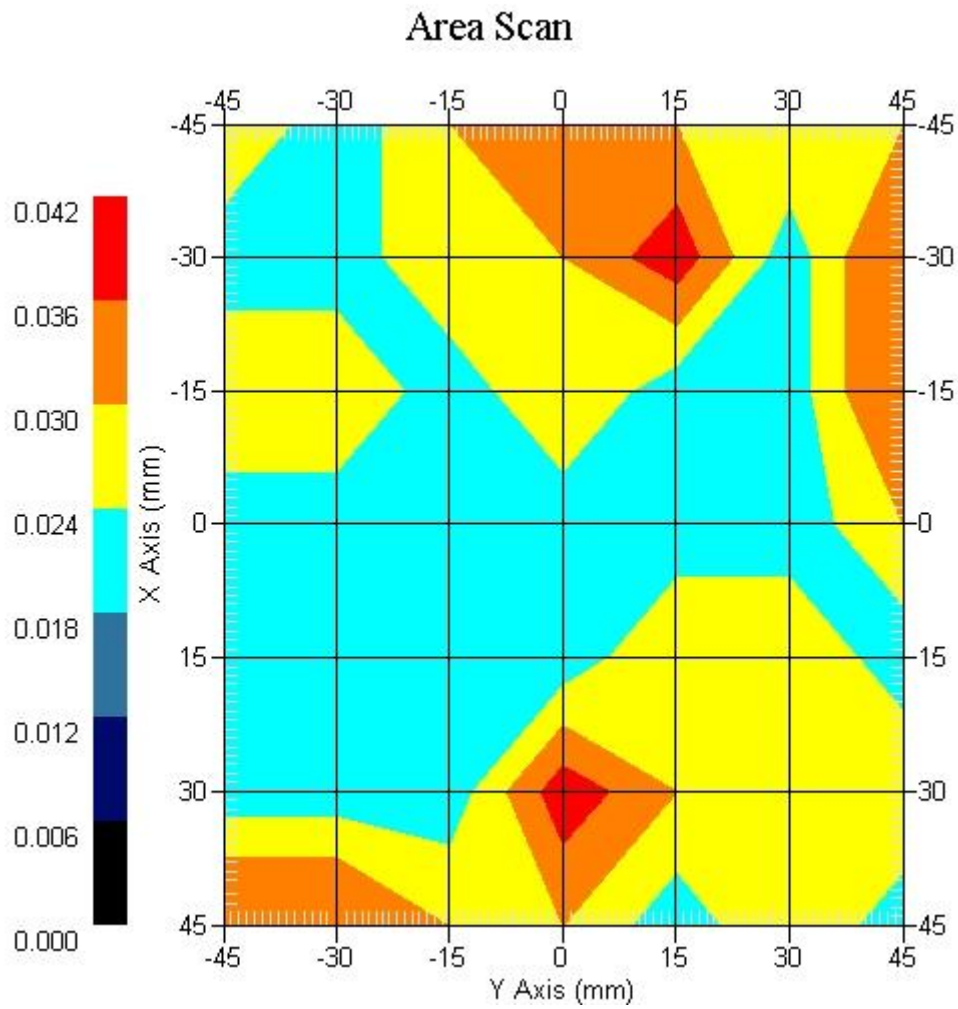

Measurement Data

Crest Factor : 1  
 Temperature : 21.30 °C  
 Ambient Temp. : 22.20 °C  
 Area Scan : 7x7x1 : Measurement x=15mm, y=15mm, z=4mm  
 Zoom Scan : 5x5x8 : Measurement x=8mm, y=8mm, z=4mm  
 Power Drift-Start : 0.033 W/kg  
 Power Drift-Finish: 0.033 W/kg  
 Power Drift (%) : -2.265

DUT Position : Touch  
 Channel : 4183

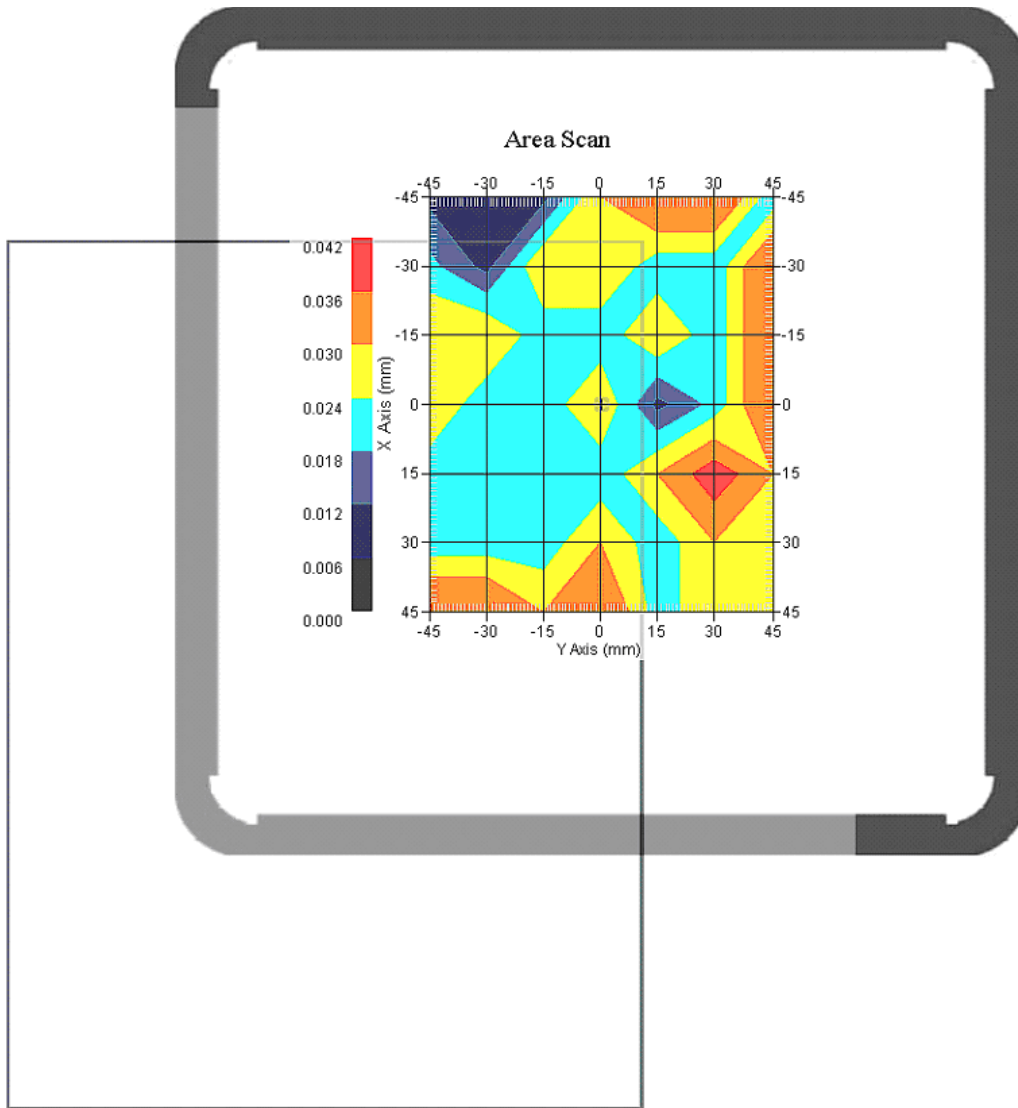

1 gram SAR value : 0.035 W/kg  
 10 gram SAR value : 0.028 W/kg  
 Area Scan Peak SAR : 0.041 W/kg  
 Zoom Scan Peak SAR : 0.060 W/kg

This is previous page plot (zoom in)

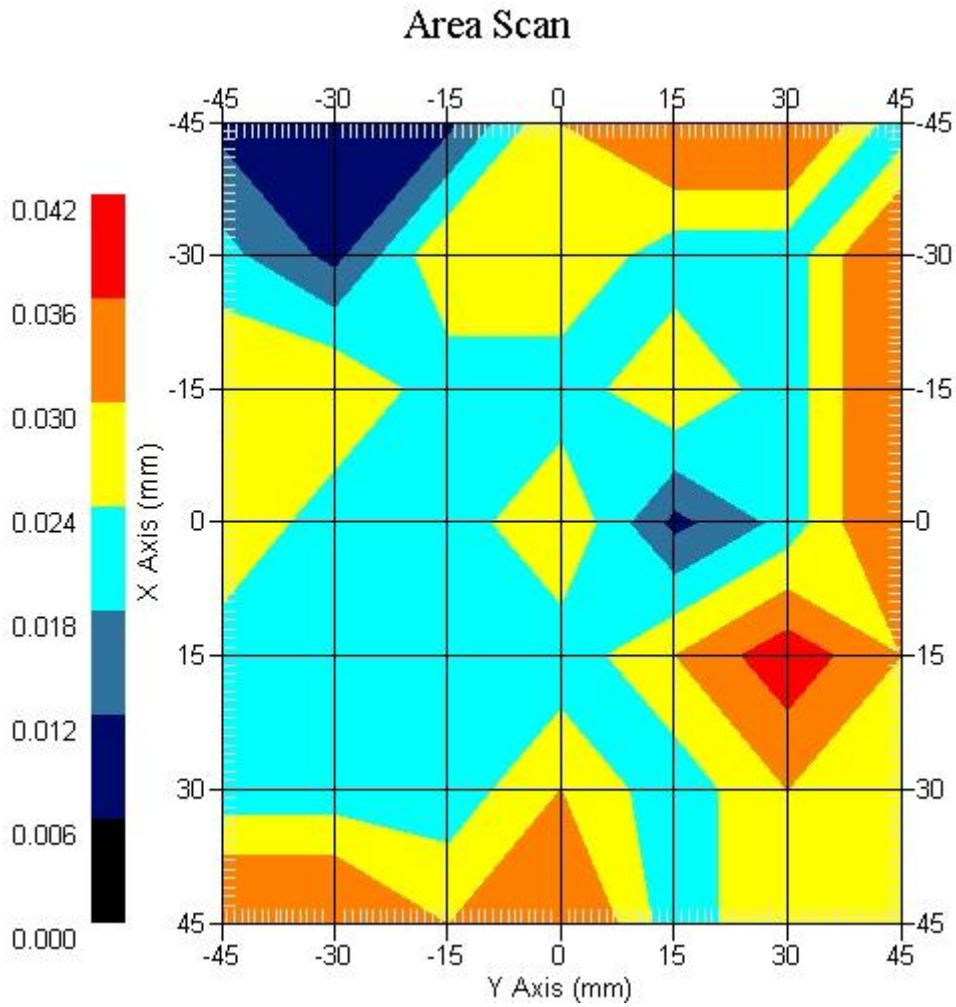

Measurement Data

Crest Factor : 1  
 Temperature : 21.30 °C  
 Ambient Temp. : 22.20 °C  
 Area Scan : 7x7x1 : Measurement x=15mm, y=15mm, z=4mm  
 Zoom Scan : 5x5x8 : Measurement x=8mm, y=8mm, z=4mm  
 Power Drift-Start : 0.034 W/kg  
 Power Drift-Finish: 0.034 W/kg  
 Power Drift (%) : 0.222

DUT Position : Touch  
 Channel : 4233

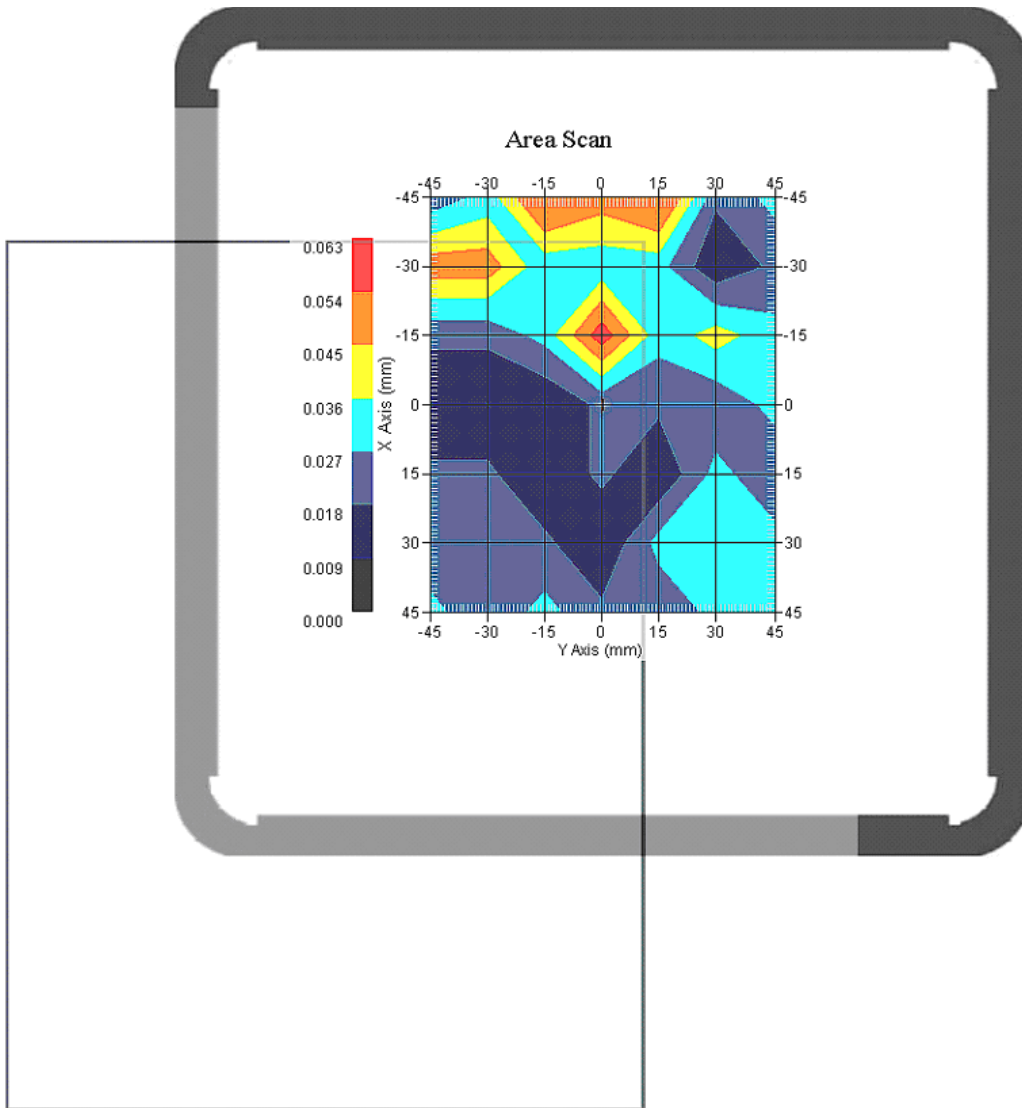

1 gram SAR value : 0.051 W/kg  
 10 gram SAR value : 0.042 W/kg  
 Area Scan Peak SAR : 0.063 W/kg  
 Zoom Scan Peak SAR : 0.085 W/kg



This is previous page plot (zoom in)

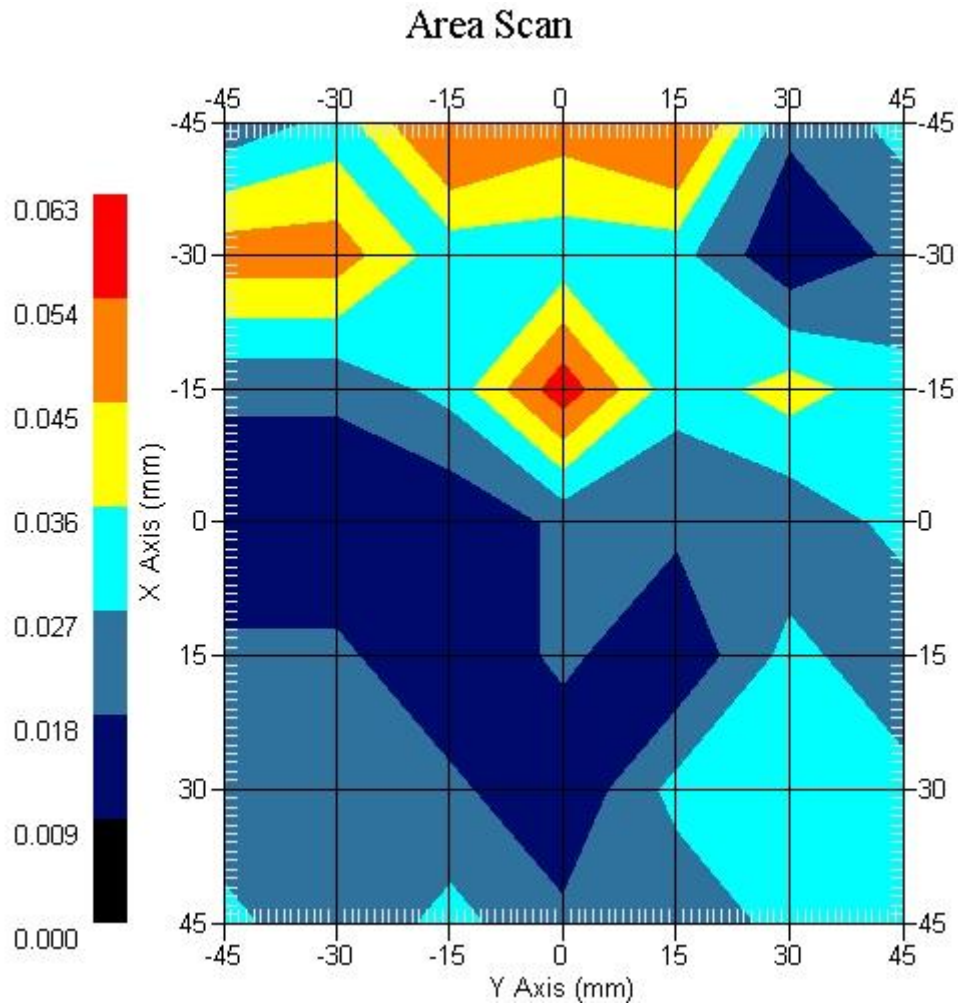

ALSAS-10U VER 2.3.6 APREL Laboratories  
 SAR Test Report-WCDMA Band V HSDPA

Report Date : 27-Mar-2009  
 Measurement Date : 27-Mar-2009

Product Data

Device Name : MSI  
 Type : Other  
 Model : MS-N033  
 Frequency : 850.00 MHz  
 Max. Transmit Pwr : 2 W  
 Drift Time : 0 min(s)  
 Length : 260 mm  
 Width : 191 mm  
 Depth : 194 mm  
 Antenna Type : Internal

Phantom Data

Type : Uni-Phantom  
 Size (mm) : 280 x 280 x 200  
 Location : Center

Tissue Data

Type : BODY  
 Serial No. : 322-B  
 Frequency : 835.00 MHz  
 Last Calib. Date : 27-Mar-2009  
 Temperature : 21.30 °C  
 Ambient Temp. : 22.20 °C  
 Humidity : 51.00 RH%  
 Epsilon : 56.16 F/m  
 Sigma : 0.98 S/m  
 Density : 1000.00 kg/cu. m

Probe Data

Name : Probe 265  
 Model : E020  
 Type : E-Field Triangle  
 Serial No. : 265  
 Last Calib. Date : 09-May-2008  
 Frequency : 835.00 MHz  
 Duty Cycle Factor: 1  
 Conversion Factor: 6.6  
 Probe Sensitivity: 1.20 1.20 1.20  $\mu\text{V}/(\text{V}/\text{m})^2$   
 Compression Point: 95.00 mV  
 Offset : 1.56 mm

Measurement Data

Crest Factor : 1  
 Tissue Temp. : 21.40 °C  
 Ambient Temp. : 22.10 °C  
 Area Scan : 7x7x1 : Measurement x=15mm, y=15mm, z=4mm  
 Zoom Scan : 5x5x8 : Measurement x=8mm, y=8mm, z=4mm  
 Power Drift-Start : 0.034 W/kg  
 Power Drift-Finish: 0.034 W/kg  
 Power Drift (%) : 0.158

DUT Position : Touch  
 Channel : 4233

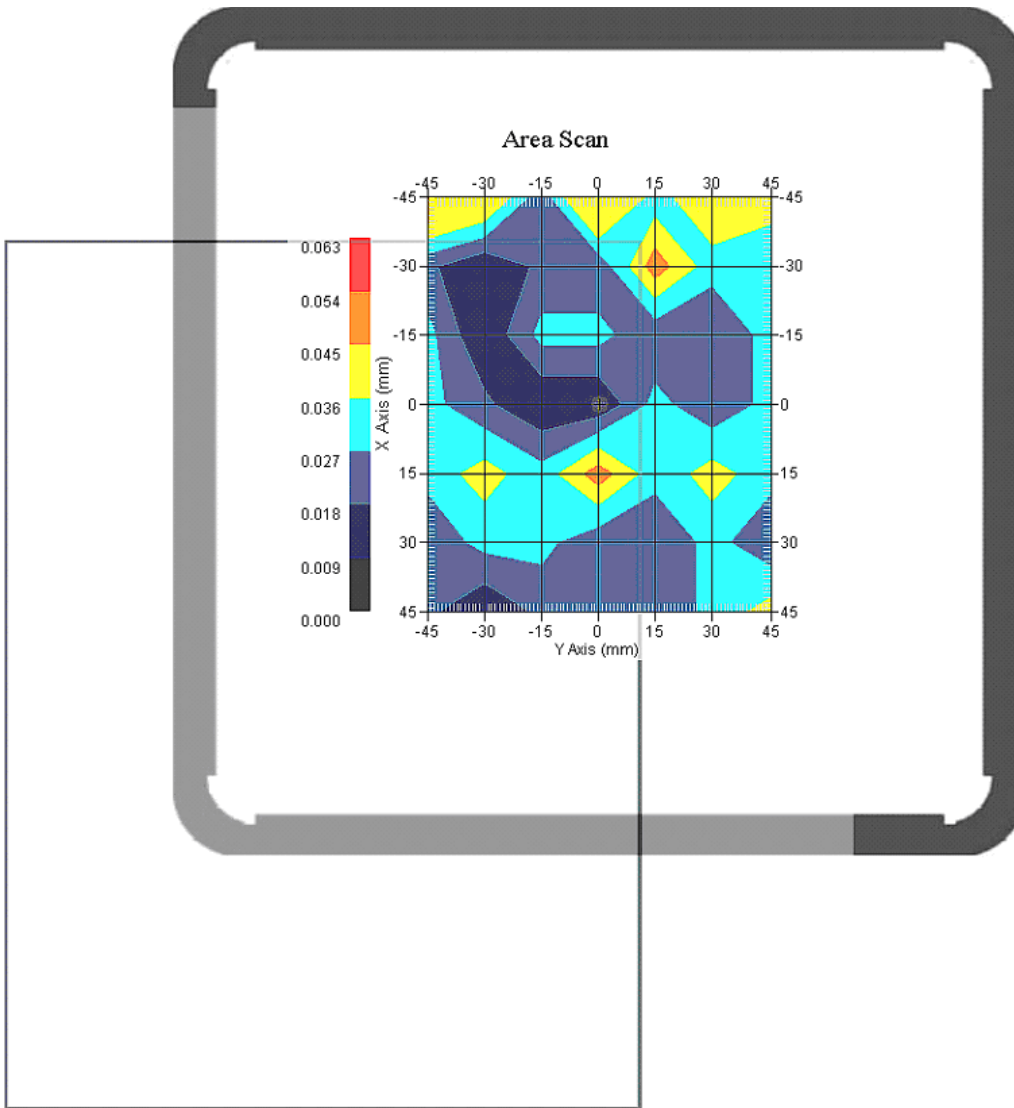

1 gram SAR value : 0.047 W/kg  
 10 gram SAR value : 0.041 W/kg  
 Area Scan Peak SAR : 0.063 W/kg  
 Zoom Scan Peak SAR : 0.092 W/kg

This is previous page plot (zoom in)

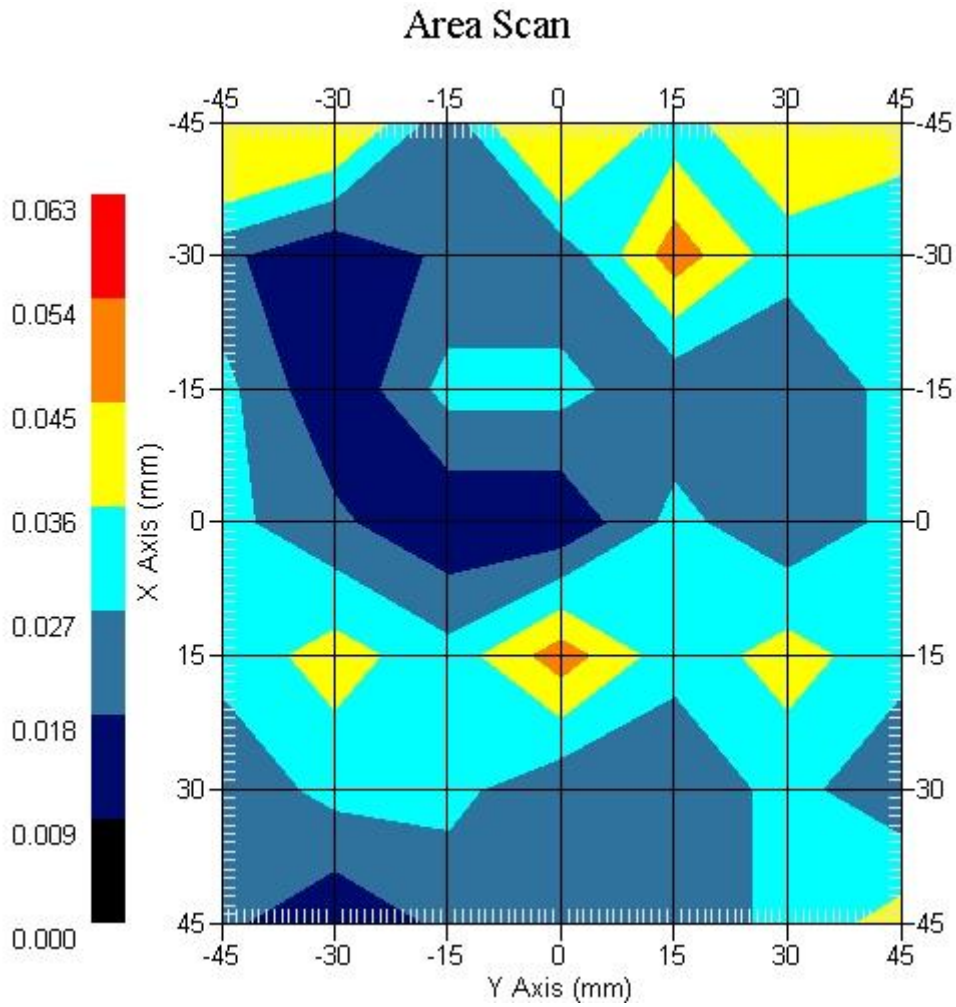

ALSAS-10U VER 2.3.6 APREL Laboratories  
SAR Test Report-WCDMA Band V HSUPAReport Date : 27-Mar-2009  
Measurement Date : 27-Mar-2009

## Product Data

Device Name : MSI  
Type : Other  
Model : MS-N033  
Frequency : 850.00 MHz  
Max. Transmit Pwr : 2 W  
Drift Time : 0 min(s)  
Length : 260 mm  
Width : 191 mm  
Depth : 194 mm  
Antenna Type : Internal

## Phantom Data

Type : Uni-Phantom  
Size (mm) : 280 x 280 x 200  
Location : Center

## Tissue Data

Type : BODY  
Serial No. : 322-B  
Frequency : 835.00 MHz  
Last Calib. Date : 27-Mar-2009  
Temperature : 21.30 °C  
Ambient Temp. : 22.20 °C  
Humidity : 51.00 RH%  
Epsilon : 56.16 F/m  
Sigma : 0.98 S/m  
Density : 1000.00 kg/cu. m

## Probe Data

Name : Probe 265  
Model : E020  
Type : E-Field Triangle  
Serial No. : 265  
Last Calib. Date : 09-May-2008  
Frequency : 835.00 MHz  
Duty Cycle Factor: 1  
Conversion Factor: 6.6  
Probe Sensitivity: 1.20 1.20 1.20  $\mu\text{V}/(\text{V}/\text{m})^2$   
Compression Point: 95.00 mV  
Offset : 1.56 mm

Measurement Data

Crest Factor : 1  
 Tissue Temp. : 21.40 °C  
 Ambient Temp. : 22.10 °C  
 Area Scan : 7x7x1 : Measurement x=15mm, y=15mm, z=4mm  
 Zoom Scan : 5x5x8 : Measurement x=8mm, y=8mm, z=4mm  
 Power Drift-Start : 0.032 W/kg  
 Power Drift-Finish: 0.032 W/kg  
 Power Drift (%) : -0.906

DUT Position : Touch  
 Channel : 4233

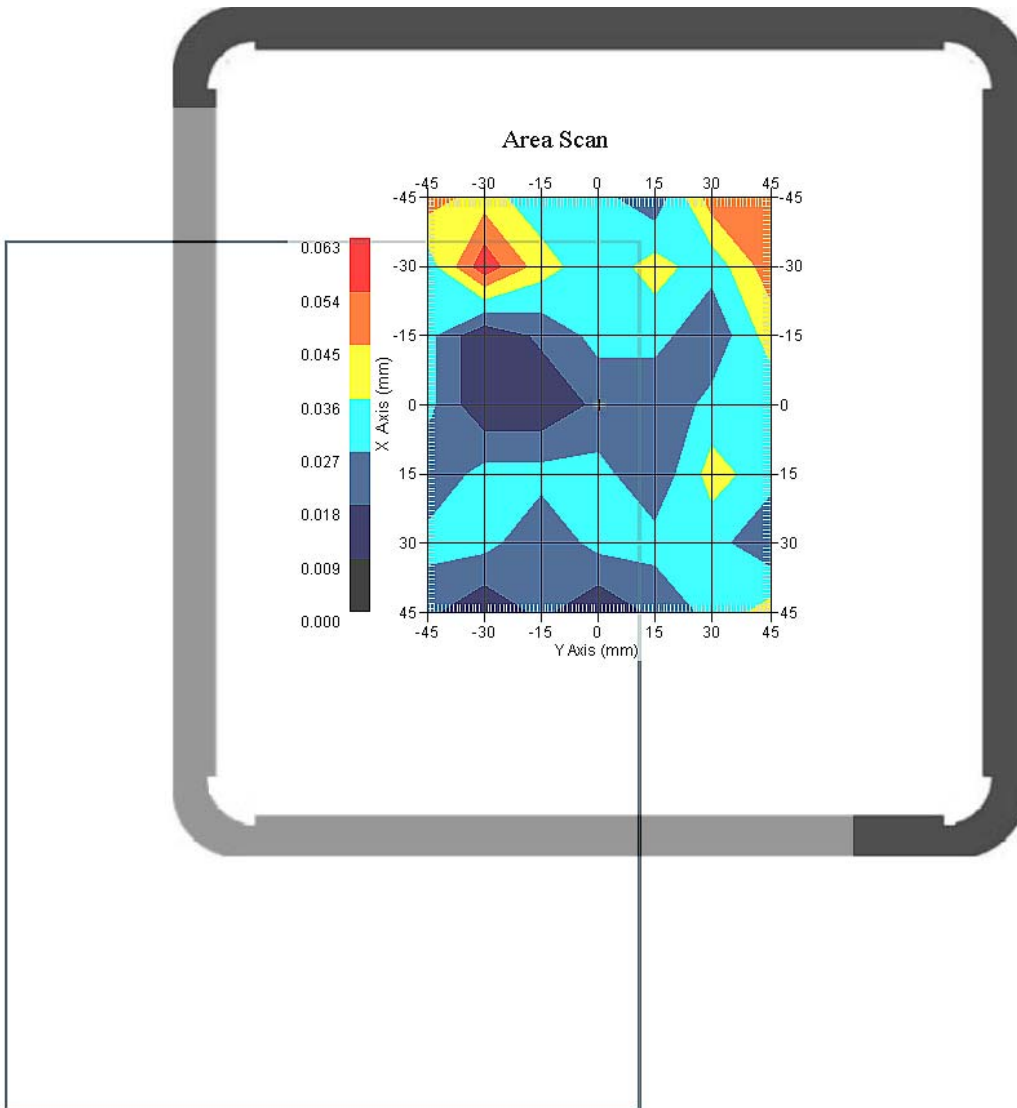

1 gram SAR value : 0.049 W/kg  
 10 gram SAR value : 0.038 W/kg  
 Area Scan Peak SAR : 0.063 W/kg  
 Zoom Scan Peak SAR : 0.088 W/kg

This is previous page plot (zoom in)

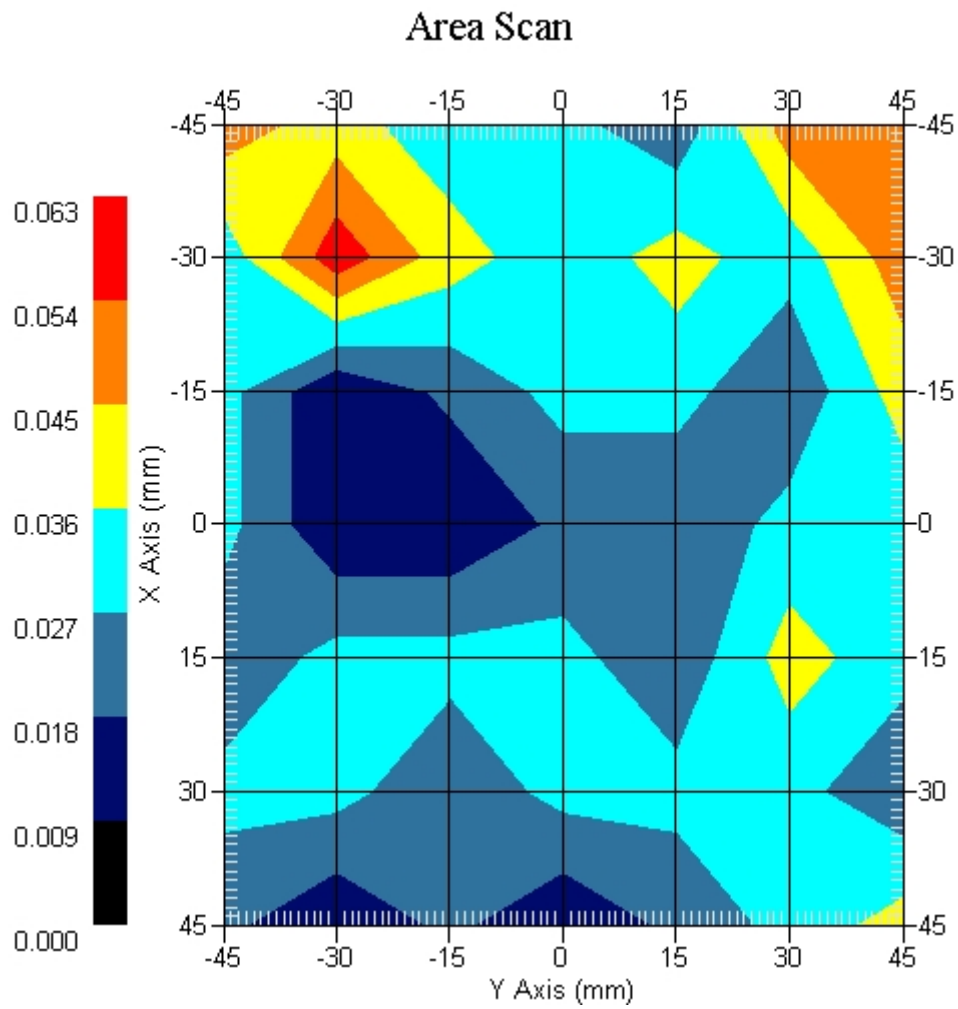

WCDMA Band V RMC EUT Body-worn, Z-Axis plot  
Channel: 4233

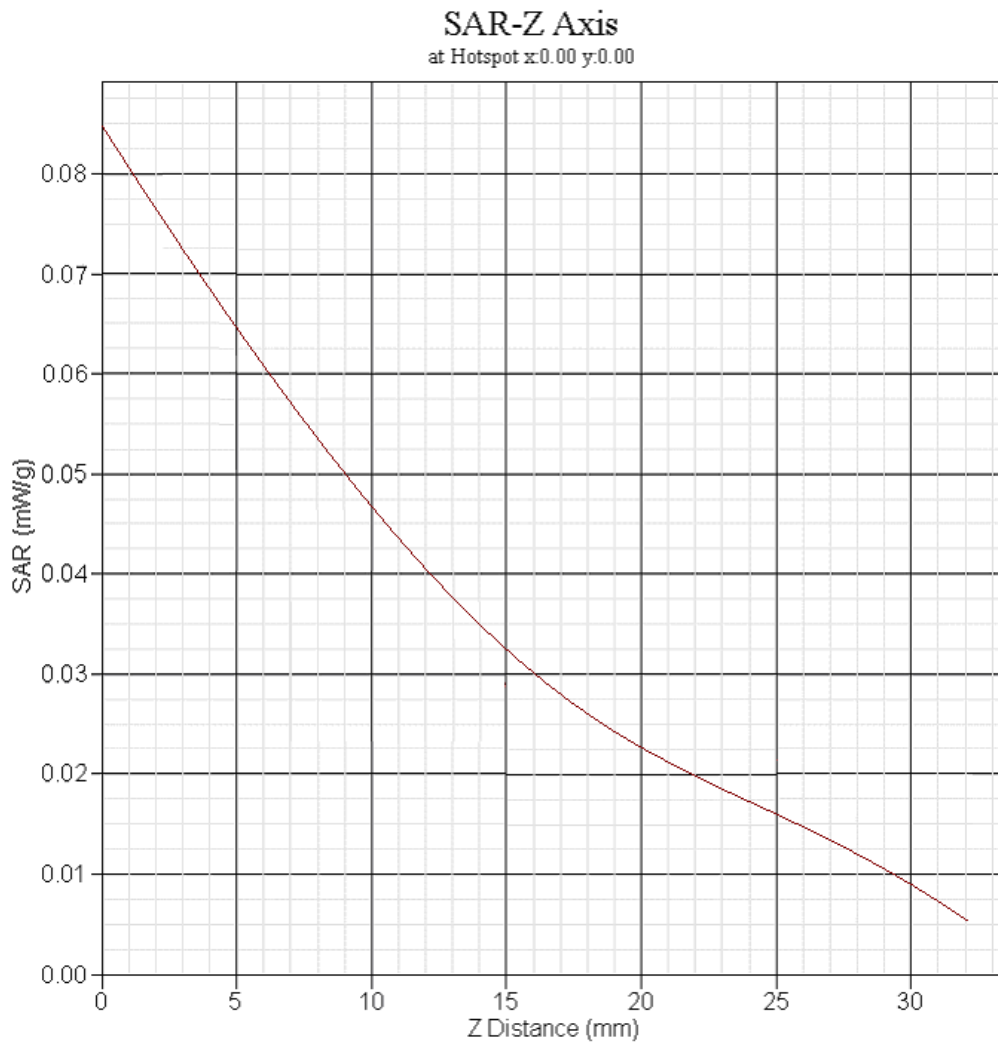



**SAR measurement Data**

ALSAS-10U VER 2.3.6 APREL Laboratories

SAR Test Report-WCDMA Band II RMC

Report Date : 25-Mar-2009  
Measurement Date : 25-Mar-2009

## Product Data

Device Name : MSI  
Type : Other  
Model : MS-N033  
Frequency : 1900.00 MHz  
Max. Transmit Pwr : 1 W  
Drift Time : 0 min(s)  
Length : 260 mm  
Width : 191 mm  
Depth : 194 mm  
Antenna Type : Internal

## Phantom Data

Type : Uni-Phantom  
Size (mm) : 280 x 280 x 200  
Location : Center

## Tissue Data

Type : BODY  
Serial No. : 324-B  
Frequency : 1900.00 MHz  
Last Calib. Date : 25-Mar-2009  
Temperature : 21.40 °C  
Ambient Temp. : 22.10 °C  
Humidity : 52.00 RH%  
Epsilon : 53.15 F/m  
Sigma : 1.47 S/m  
Density : 1000.00 kg/cu. m

## Probe Data

Name : Probe 265  
Model : E020  
Type : E-Field Triangle  
Serial No. : 265  
Last Calib. Date : 09-May-2008  
Frequency : 1900.00 MHz  
Duty Cycle Factor: 1  
Conversion Factor: 5.1  
Probe Sensitivity: 1.20 1.20 1.20  $\mu\text{V}/(\text{V}/\text{m})^2$   
Compression Point: 95.00 mV  
Offset : 1.56 mm

Measurement Data

Crest Factor : 1  
Tissue Temp. : 21.40 °C  
Ambient Temp. : 22.10 °C  
Area Scan : 7x7x1 : Measurement x=15mm, y=15mm, z=4mm  
Zoom Scan : 5x5x8 : Measurement x=8mm, y=8mm, z=4mm  
Power Drift-Start : 0.034 W/kg  
Power Drift-Finish: 0.034 W/kg  
Power Drift (%) : -3.266

DUT Position : Touch  
Channel : 9262

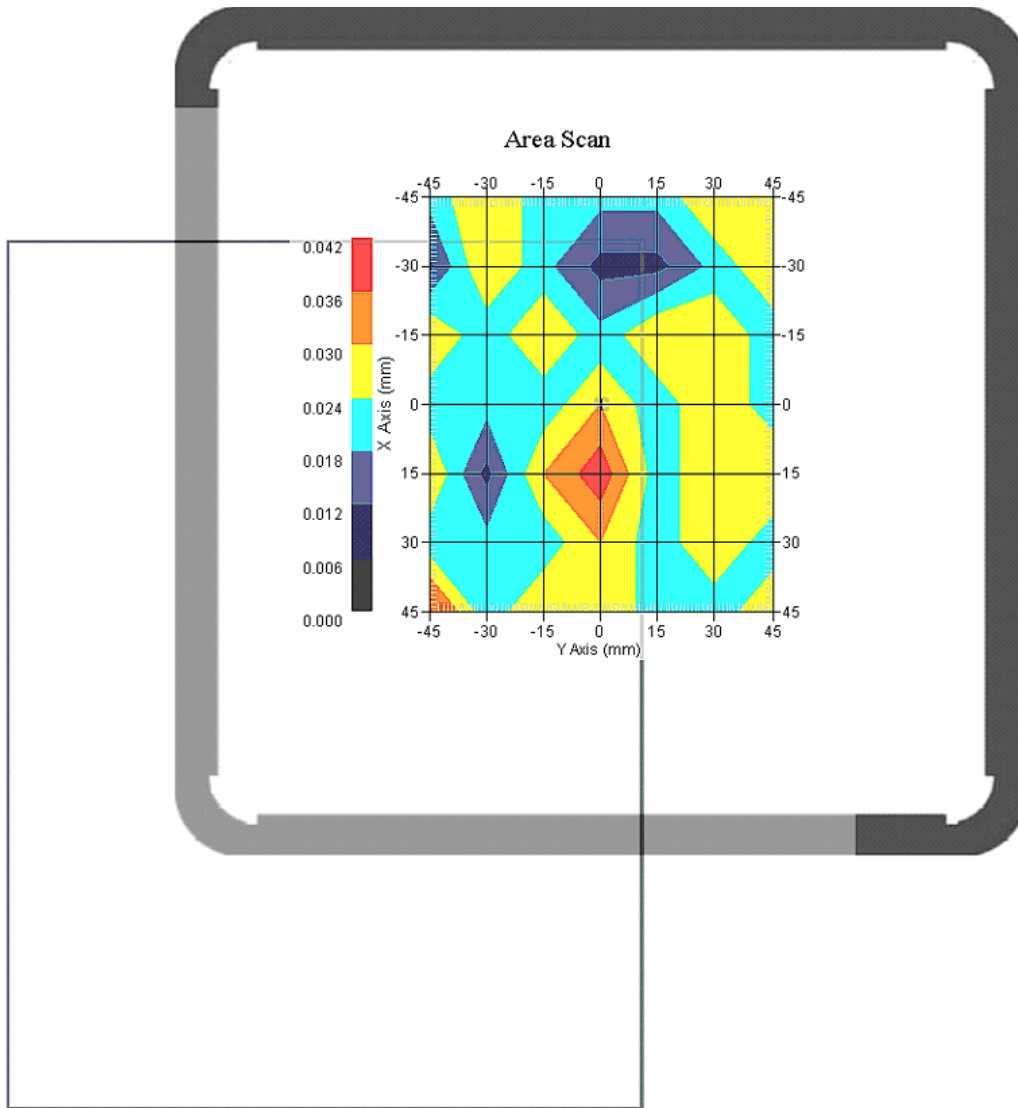

1 gram SAR value : 0.036 W/kg  
10 gram SAR value : 0.031 W/kg  
Area Scan Peak SAR : 0.042 W/kg  
Zoom Scan Peak SAR : 0.081 W/kg

This is previous page plot (zoom in)

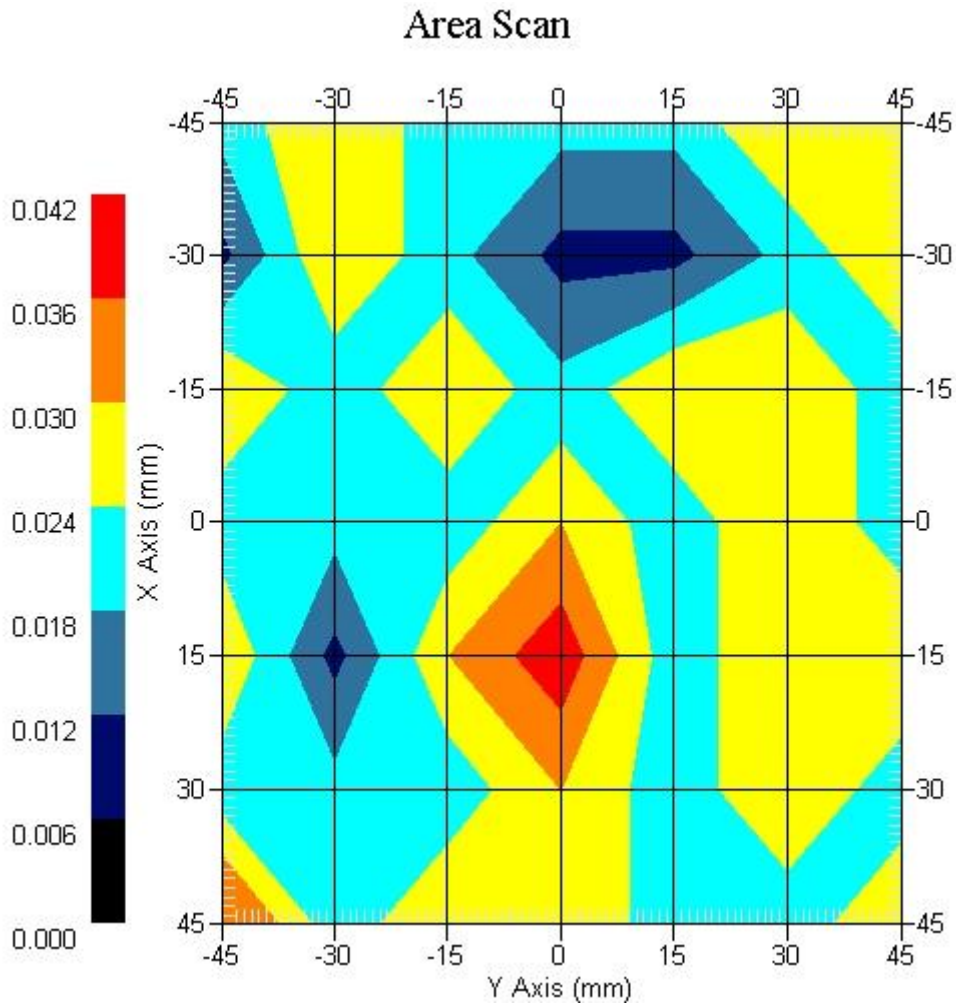

Measurement Data

Crest Factor : 1  
Tissue Temp. : 21.40 °C  
Ambient Temp. : 22.10 °C  
Area Scan : 7x7x1 : Measurement x=15mm, y=15mm, z=4mm  
Zoom Scan : 5x5x8 : Measurement x=8mm, y=8mm, z=4mm  
Power Drift-Start : 0.020 W/kg  
Power Drift-Finish: 0.020 W/kg  
Power Drift (%) : -0.520

DUT Position : Touch  
Channel : 9400

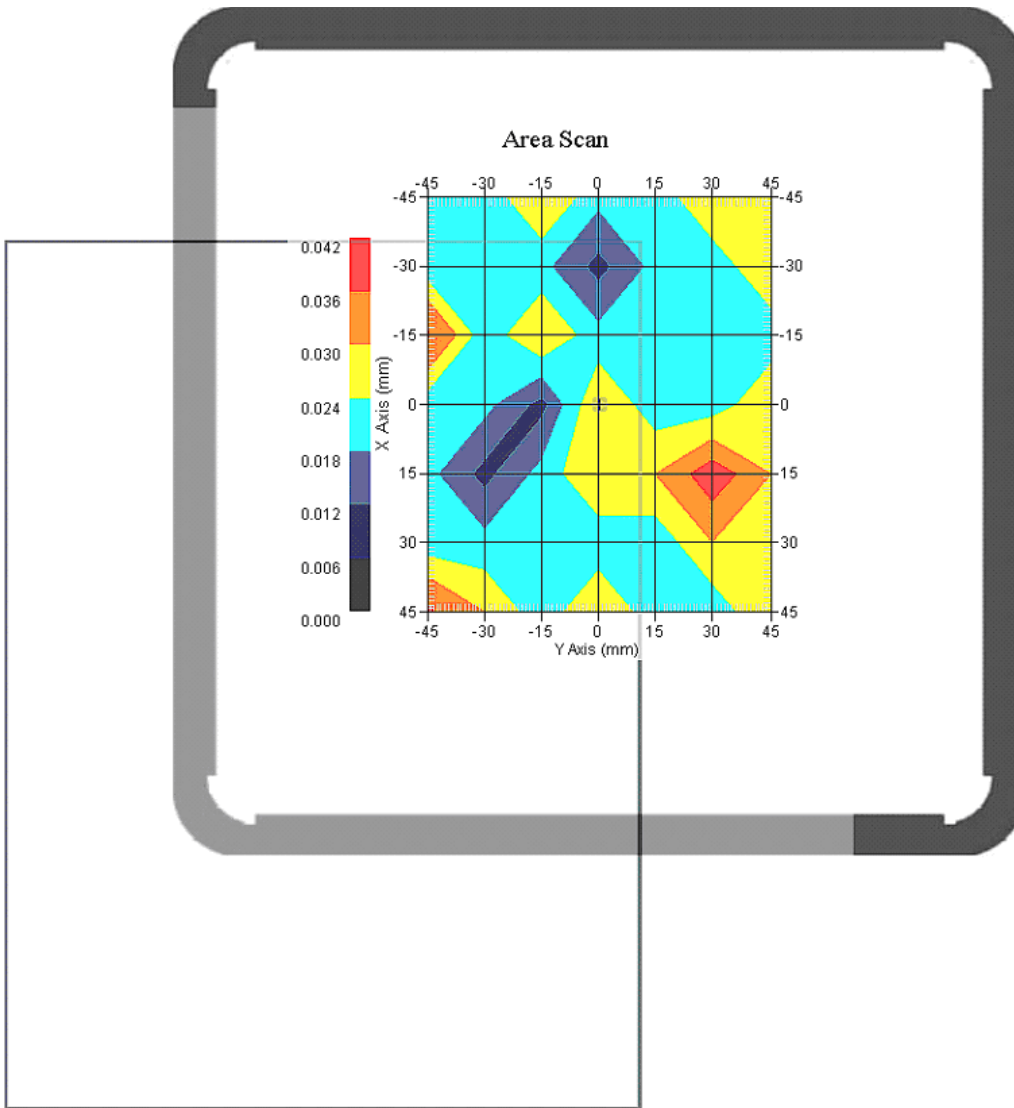

1 gram SAR value : 0.034 W/kg  
10 gram SAR value : 0.029 W/kg  
Area Scan Peak SAR : 0.042 W/kg  
Zoom Scan Peak SAR : 0.062 W/kg

This is previous page plot (zoom in)

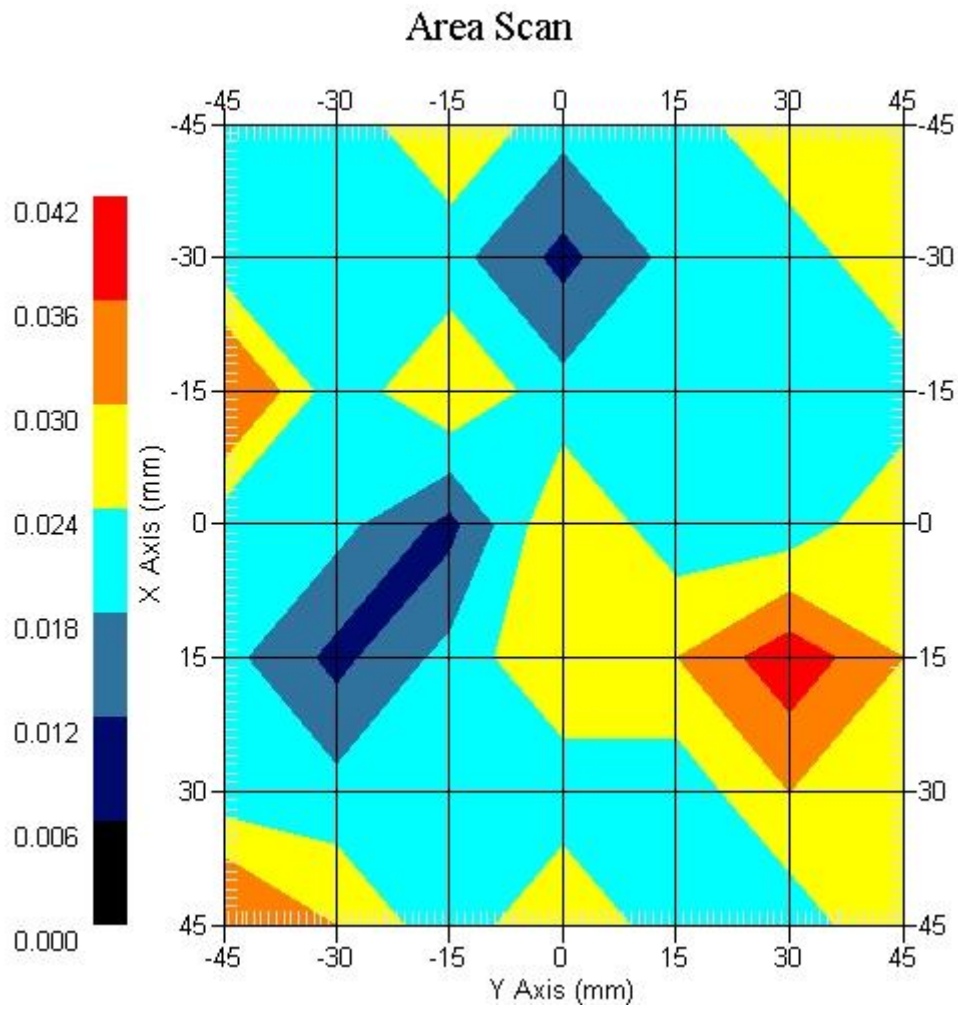

Measurement Data

Crest Factor : 1  
Tissue Temp. : 21.40 °C  
Ambient Temp. : 22.10 °C  
Area Scan : 7x7x1 : Measurement x=15mm, y=15mm, z=4mm  
Zoom Scan : 5x5x8 : Measurement x=8mm, y=8mm, z=4mm  
Power Drift-Start : 0.027 W/kg  
Power Drift-Finish: 0.027 W/kg  
Power Drift (%) : -0.254

DUT Position : Touch  
Channel : 9538

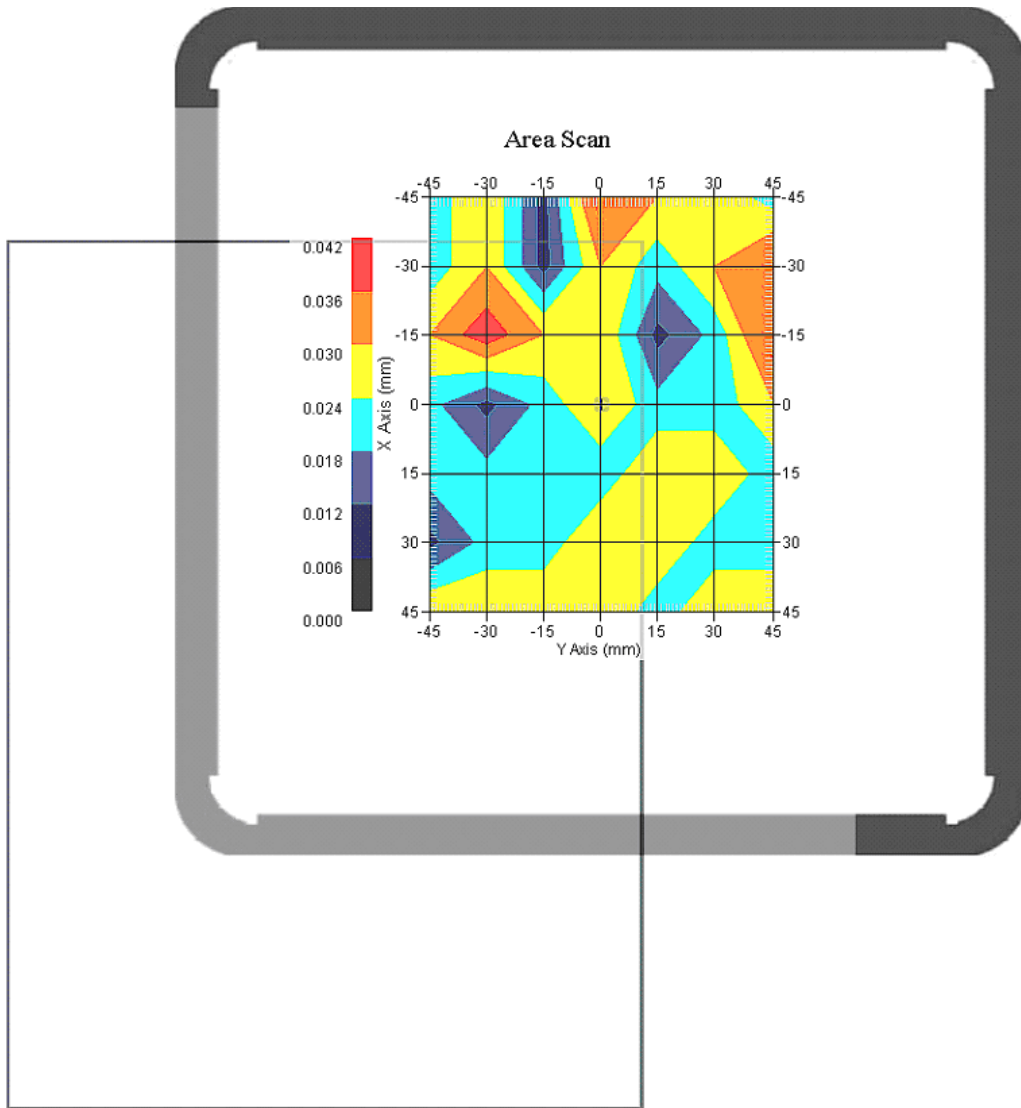

1 gram SAR value : 0.033 W/kg  
10 gram SAR value : 0.027 W/kg  
Area Scan Peak SAR : 0.042 W/kg  
Zoom Scan Peak SAR : 0.050 W/kg

This is previous page plot (zoom in)

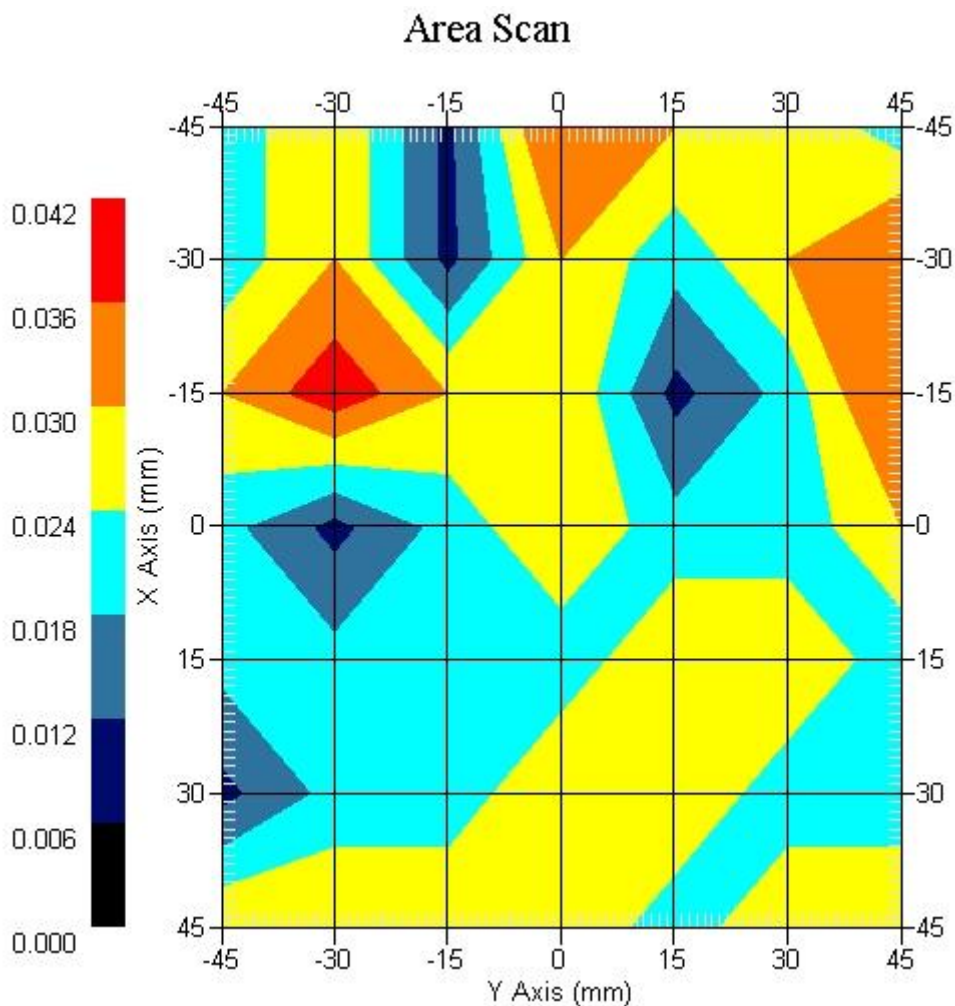

ALSAS-10U VER 2.3.6 APREL Laboratories  
 SAR Test Report-WCDMA Band II HSDPA

Report Date : 25-Mar-2009  
 Measurement Date : 25-Mar-2009

Product Data

Device Name : MSI  
 Type : Other  
 Model : MS-N033  
 Frequency : 1900.00 MHz  
 Max. Transmit Pwr : 1 W  
 Drift Time : 0 min(s)  
 Length : 260 mm  
 Width : 191 mm  
 Depth : 194 mm  
 Antenna Type : Internal

Phantom Data

Type : Uni-Phantom  
 Size (mm) : 280 x 280 x 200  
 Location : Center

Tissue Data

Type : BODY  
 Serial No. : 324-B  
 Frequency : 1900.00 MHz  
 Last Calib. Date : 25-Mar-2009  
 Temperature : 21.40 °C  
 Ambient Temp. : 22.10 °C  
 Humidity : 52.00 RH%  
 Epsilon : 53.15 F/m  
 Sigma : 1.47 S/m  
 Density : 1000.00 kg/cu. m

Probe Data

Name : Probe 265  
 Model : E020  
 Type : E-Field Triangle  
 Serial No. : 265  
 Last Calib. Date : 09-May-2008  
 Frequency : 1900.00 MHz  
 Duty Cycle Factor: 1  
 Conversion Factor: 5.1  
 Probe Sensitivity: 1.20 1.20 1.20  $\mu\text{V}/(\text{V}/\text{m})^2$   
 Compression Point: 95.00 mV  
 Offset : 1.56 mm



Measurement Data

Crest Factor : 1  
 Tissue Temp. : 21.40 °C  
 Ambient Temp. : 22.10 °C  
 Area Scan : 7x7x1 : Measurement x=15mm, y=15mm, z=4mm  
 Zoom Scan : 5x5x8 : Measurement x=8mm, y=8mm, z=4mm  
 Power Drift-Start : 0.024 W/kg  
 Power Drift-Finish: 0.024 W/kg  
 Power Drift (%) : -0.677

DUT Position : Touch  
 Channel : 9262

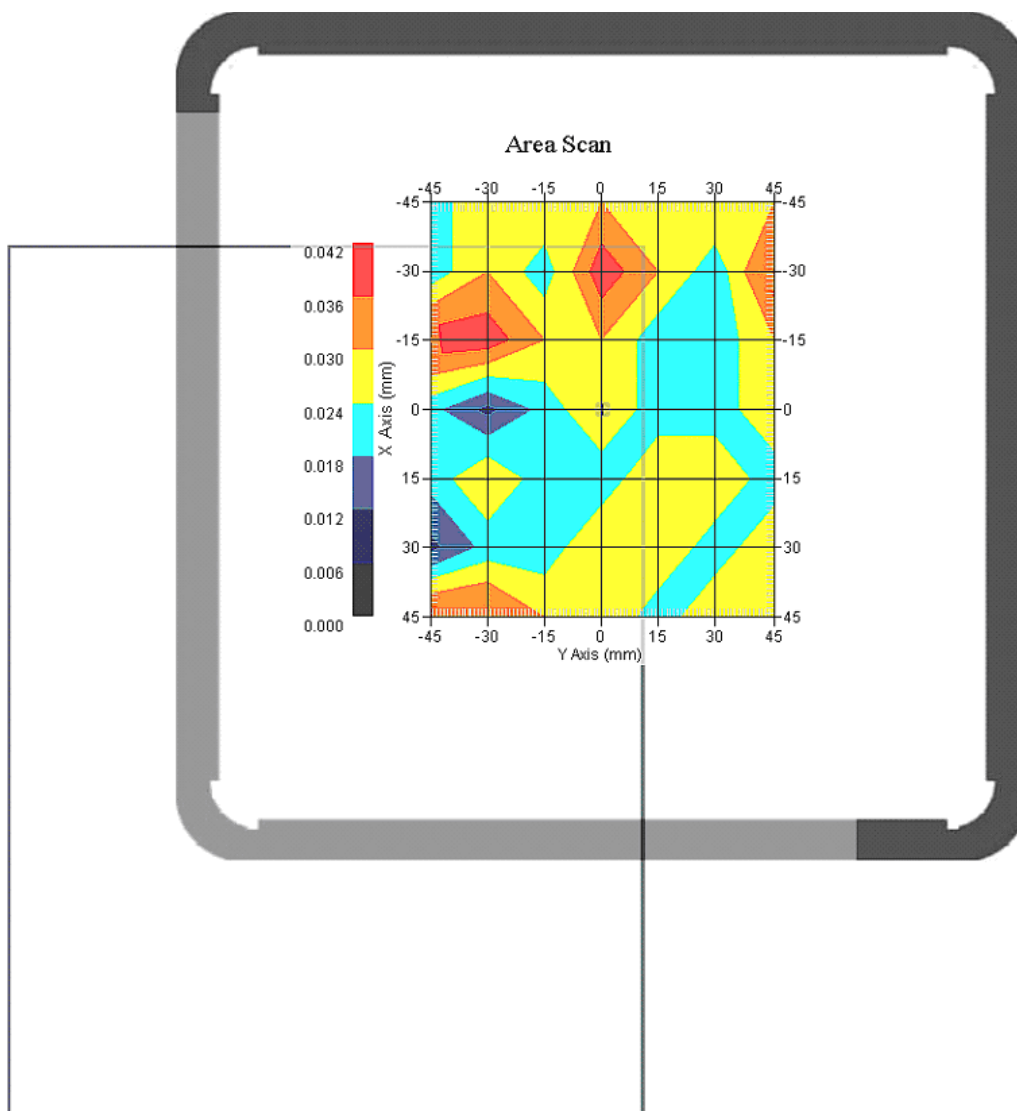

1 gram SAR value : 0.034 W/kg  
 10 gram SAR value : 0.025 W/kg  
 Area Scan Peak SAR : 0.042 W/kg  
 Zoom Scan Peak SAR : 0.050 W/kg

This is previous page plot (zoom in)

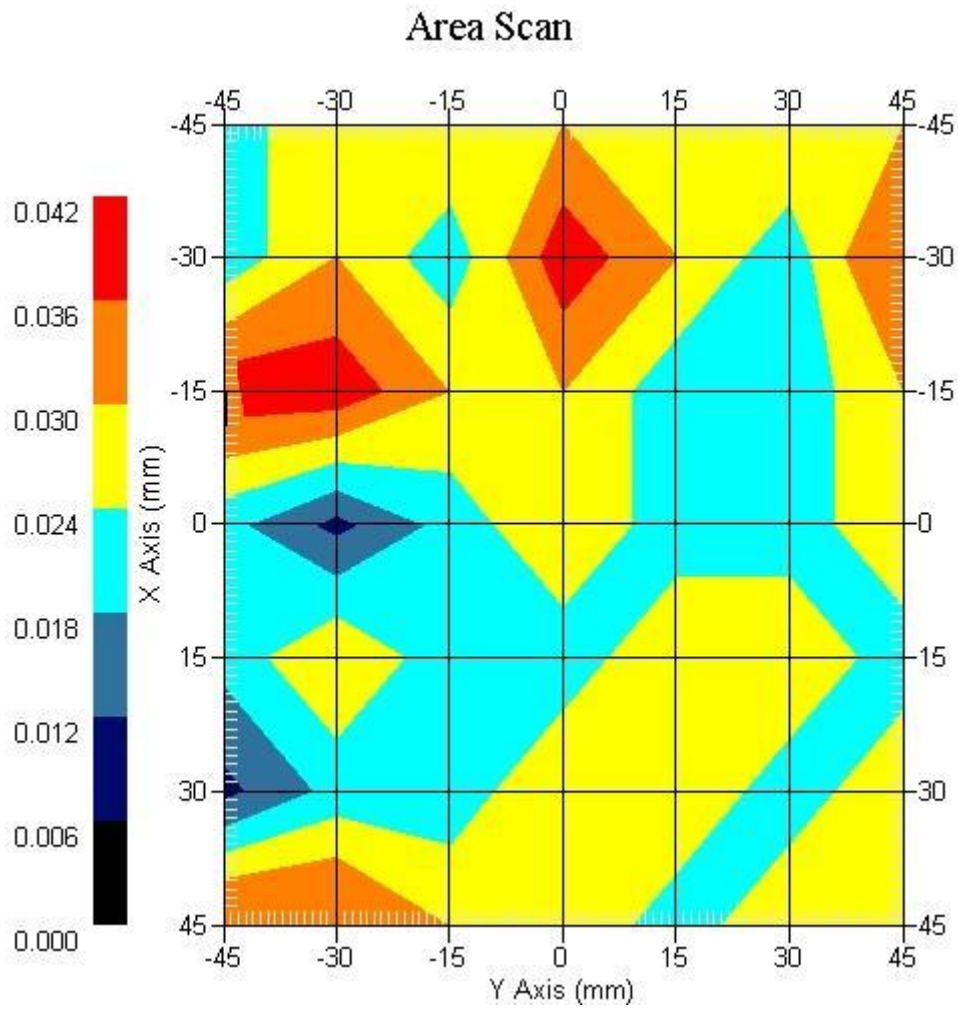

## ALSAS-10U VER 2.3.6 APREL Laboratories

## SAR Test Report-WCDMA Band II HSUPA

Report Date : 26-Mar-2009  
Measurement Date : 26-Mar-2009

## Product Data

Device Name : MSI  
Type : Other  
Model : MS-N033  
Frequency : 1900.00 MHz  
Max. Transmit Pwr : 1 W  
Drift Time : 0 min(s)  
Length : 260 mm  
Width : 191 mm  
Depth : 194 mm  
Antenna Type : Internal

## Phantom Data

Type : Uni-Phantom  
Size (mm) : 280 x 280 x 200  
Location : Center

## Tissue Data

Type : BODY  
Serial No. : 324-B  
Frequency : 1900.00 MHz  
Last Calib. Date : 25-Mar-2009  
Temperature : 21.40 °C  
Ambient Temp. : 22.10 °C  
Humidity : 52.00 RH%  
Epsilon : 53.15 F/m  
Sigma : 1.47 S/m  
Density : 1000.00 kg/cu. m

## Probe Data

Name : Probe 265  
Model : E020  
Type : E-Field Triangle  
Serial No. : 265  
Last Calib. Date : 09-May-2008  
Frequency : 1900.00 MHz  
Duty Cycle Factor: 1  
Conversion Factor: 5.1  
Probe Sensitivity: 1.20 1.20 1.20  $\mu\text{V}/(\text{V}/\text{m})^2$   
Compression Point: 95.00 mV  
Offset : 1.56 mm

Measurement Data

Crest Factor : 1  
 Tissue Temp. : 21.40 °C  
 Ambient Temp. : 22.10 °C  
 Area Scan : 7x7x1 : Measurement x=15mm, y=15mm, z=4mm  
 Zoom Scan : 5x5x8 : Measurement x=8mm, y=8mm, z=4mm  
 Power Drift-Start : 0.023 W/kg  
 Power Drift-Finish: 0.023 W/kg  
 Power Drift (%) : -0.450

DUT Position : Touch  
 Channel : 9262

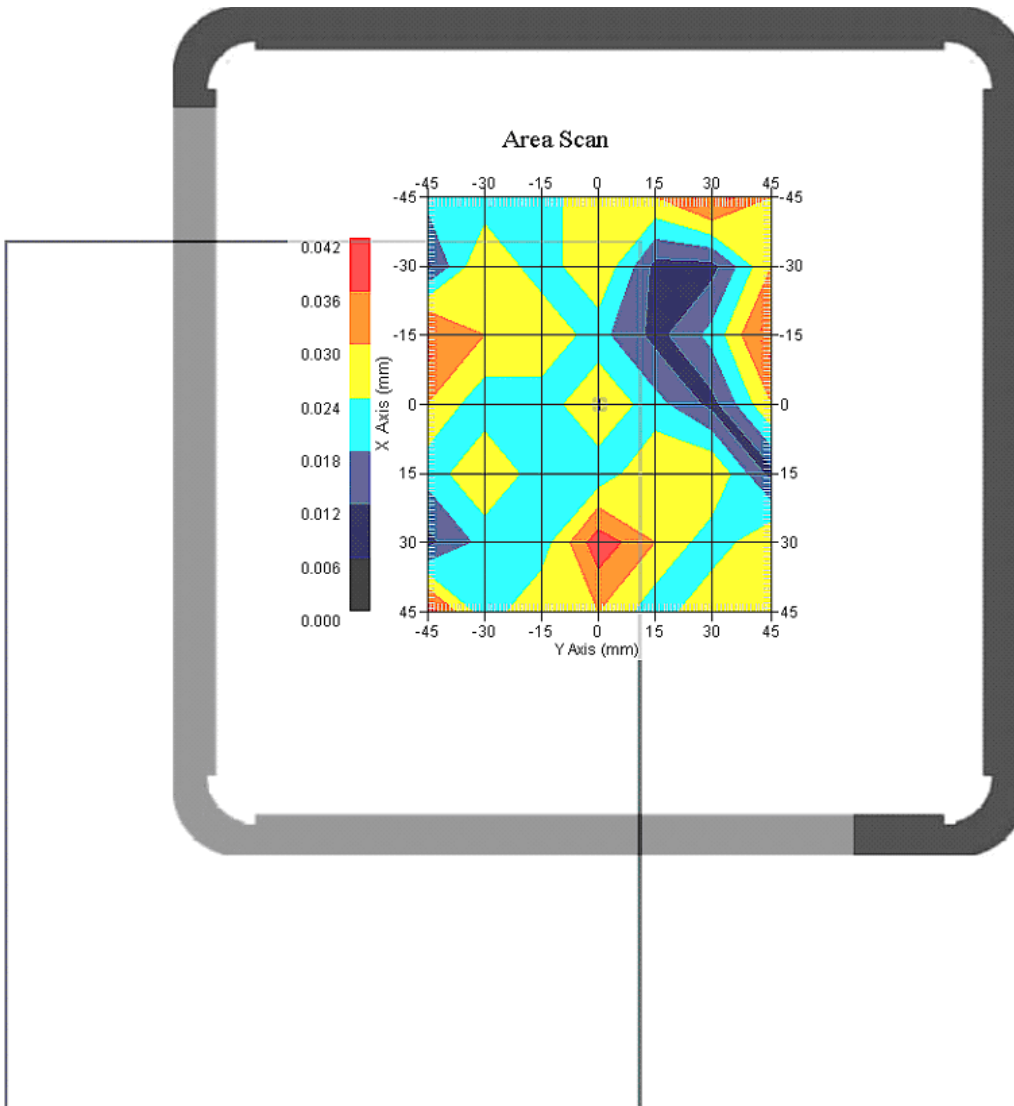

1 gram SAR value : 0.035 W/kg  
 10 gram SAR value : 0.027 W/kg  
 Area Scan Peak SAR : 0.045 W/kg  
 Zoom Scan Peak SAR : 0.061 W/kg

This is previous page plot (zoom in)

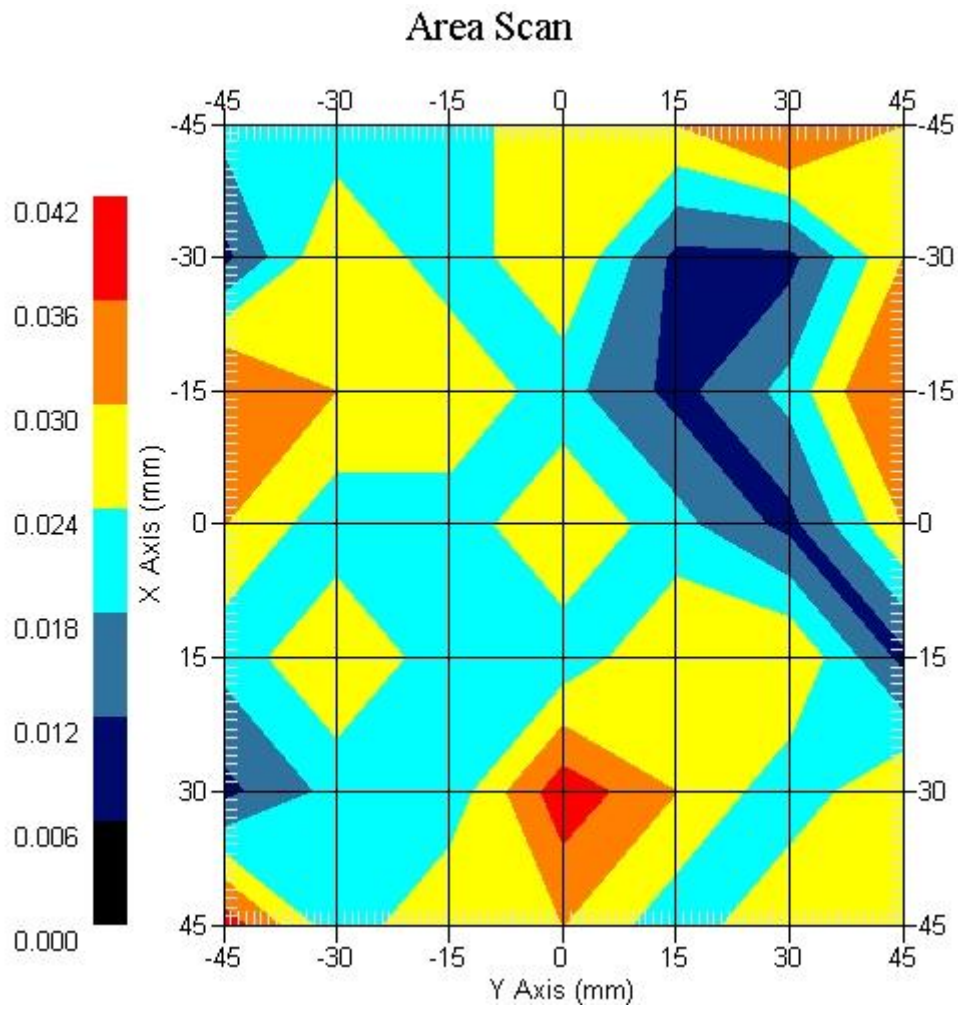

WCDMA Band II RMC EUT Body-worn, Z-Axis plot  
Channel: 9262

