

TEST: FCC RADIATED	EUT: MODEL 100681-2	S/N: 002
FREQ: 18GHz-26.5GHz	SPEC: 15.245	ANT. HT/POL: H
DETECTOR: PEAK	LINE UNDER TEST: N/A	EUT POSITION:
DATE: 6-23-03	TEST SITE: 3 METER	TESTER: <i>AS</i>

REF 97.0 dB μ V/m
 10dB/

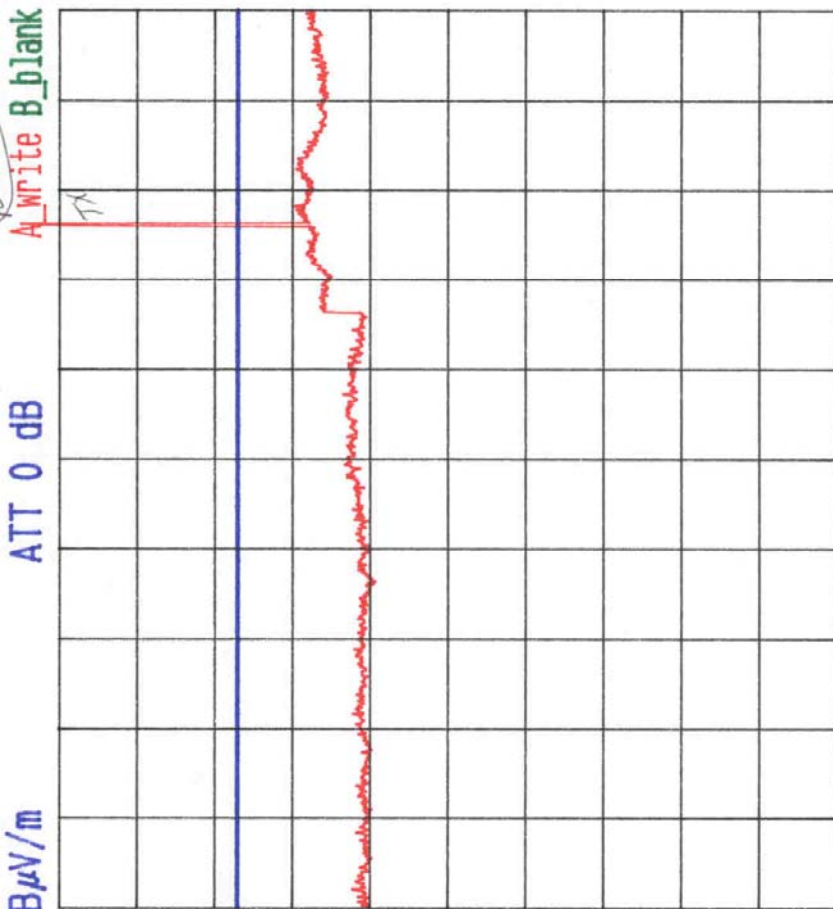

RBW 1 MHz
 VBW 1 MHz
 SWP 200 s

START 18.000 GHz STOP 26.000 GHz



TEST: FCC RADIATED	EUT: MODEL 100681-2	S/N: 002
FREQ: 18GHz-26.5GHz	SPEC: 15.245	ANT. HT/POL: V
DETECTOR: PEAK	LINE UNDER TEST: N/A	EUT POSITION:
DATE: 6-23-03	TEST SITE: 3 METER	TESTER: <i>[Signature]</i>

REF 97.0 dB μ V/m
10dB/

ATT 0 dB

A_write B_blank

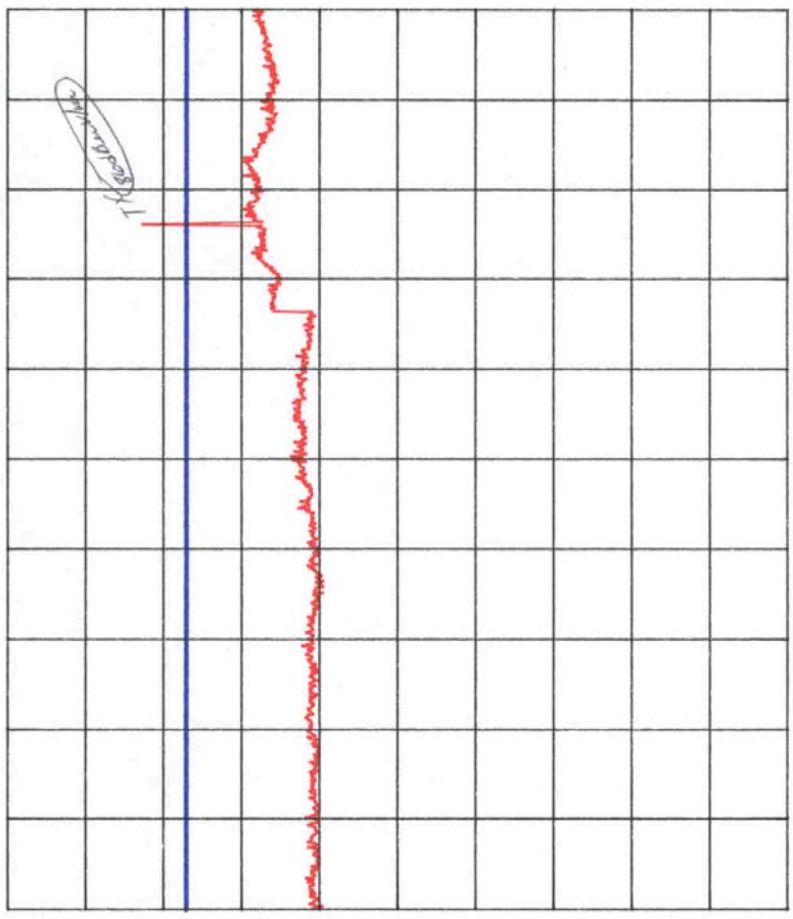

RBW 1 MHz
VBW 1 MHz
SWP 200 s

START 18.000 GHz

STOP 26.000 GHz



TEST: FCC RADIATED	EUT: MODEL 100681-2	S/N: 002
FREQ: 1-4GHz	SPEC: 15.245	ANT. HT/POL: H
DETECTOR: AVERAGE	LINE UNDER TEST: N/A	EUT POSITION:
DATE: 6-23-03	TEST SITE: 3 METER	TESTER: <i>AB</i>

REF 87.0 dB μ V/m
 10dB/

ATT 0 dB

A_write B_blank

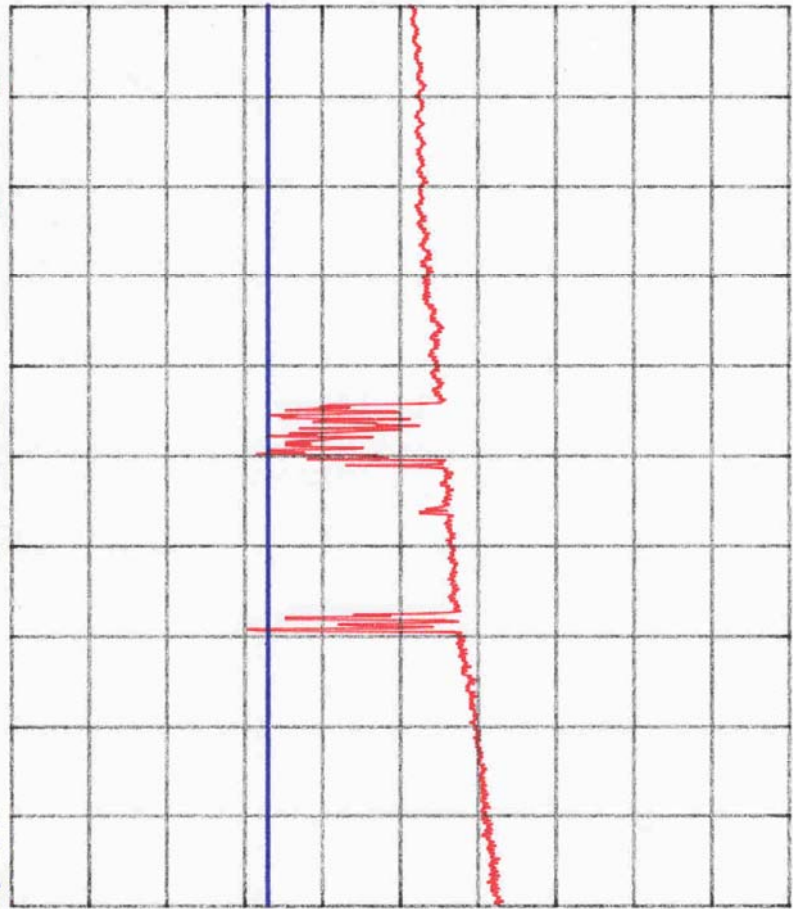

RBW 1 MHz
 VBW 10 Hz
 SWP 600 s



TEST: FCC RADIATED	EUT: MODEL 100681-2	S/N: 002
FREQ: 1-4GHz	SPEC: 15.245	ANT. HT/POL: V
DETECTOR: AVERAGE	LINE UNDER TEST: N/A	EUT POSITION:
DATE: 4-23-05	TEST SITE: 3 METER	TESTER:

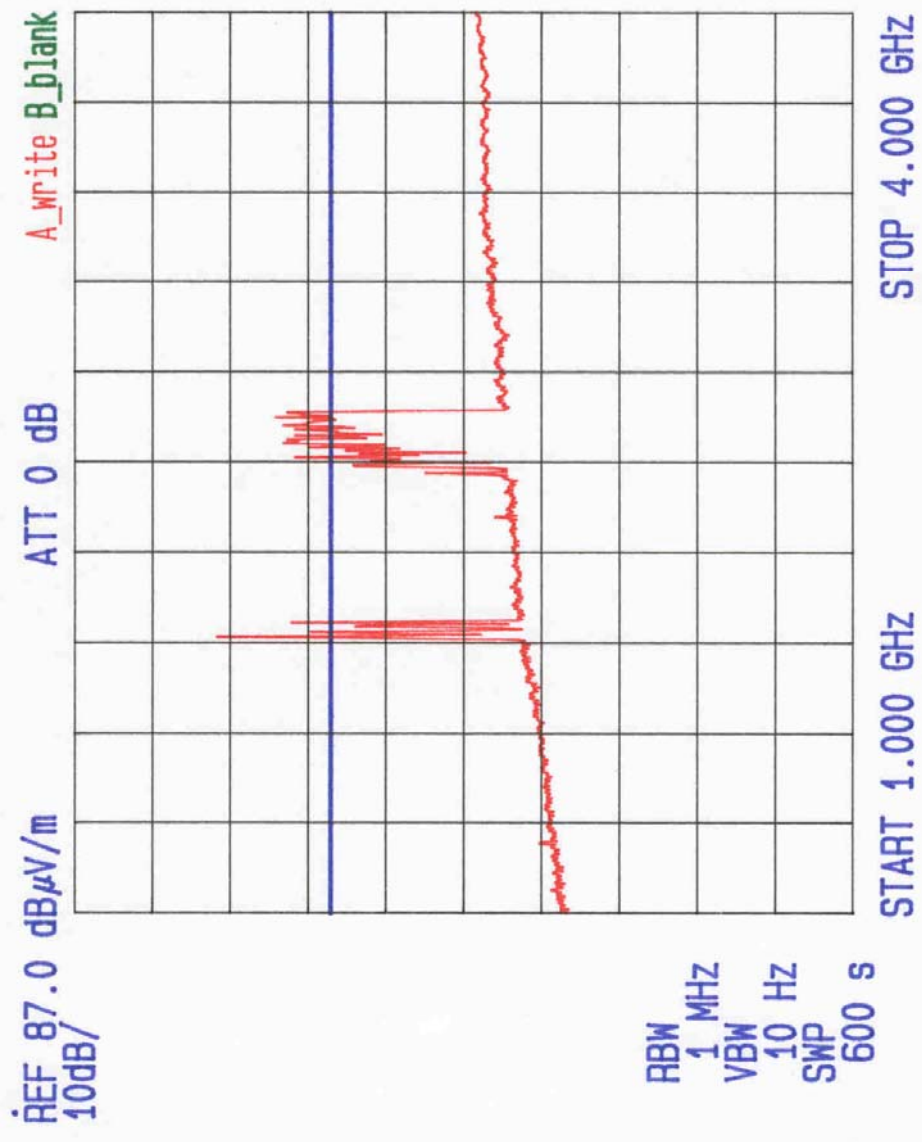

TEST: FCC RADIATED	EUT: MODEL 100681-2	S/N: 002
FREQ: 4-8GHz	SPEC: 15.245	ANT. HT/POL: H
DETECTOR: AVERAGE	LINE UNDER TEST: N/A	EUT POSITION:
DATE: 6-23-03	TEST SITE: 3 METER	TESTER: <i>AS</i>

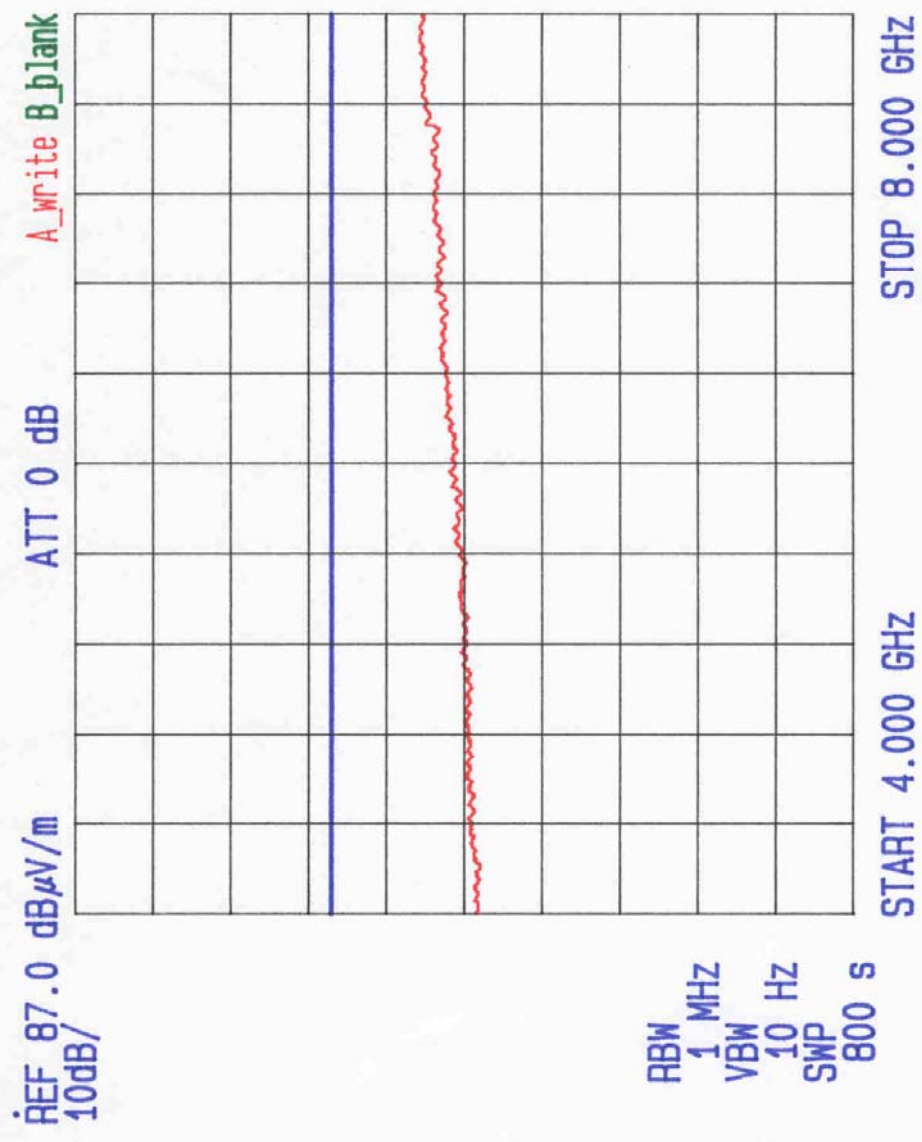

TEST: FCC RADIATED	EUT: MODEL 100681-2	S/N: 002
FREQ: 4-8GHz	SPEC: 15.245	ANT. HT/POL: V
DETECTOR: AVERAGE	LINE UNDER TEST: N/A	EUT POSITION:
DATE: 6-23-03	TEST SITE: 3 METER	TESTER: <i>AB</i>

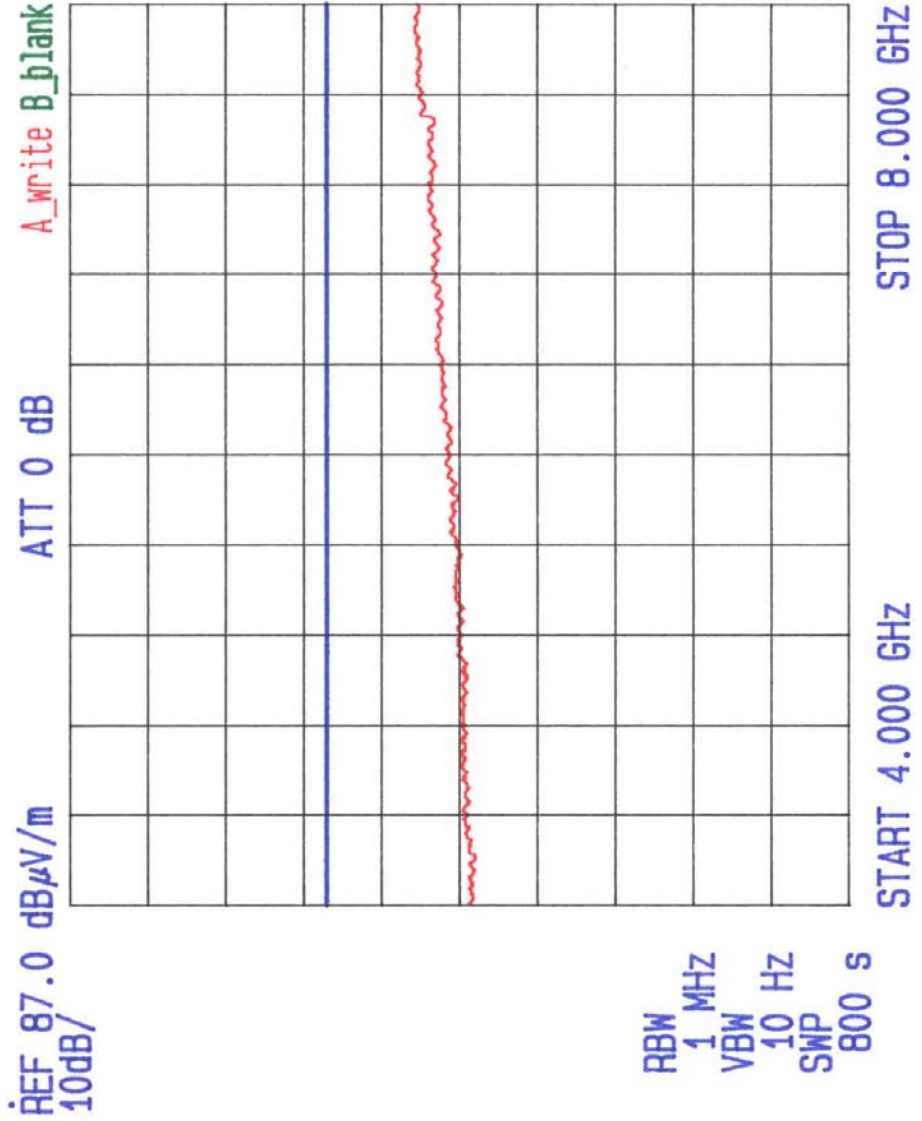

TEST: FCC RADIATED	EUT: MODEL 100681-2	S/N: 002
FREQ: 8-13GHz	SPEC: 15.245	ANT. HT/POL: H
DETECTOR: AVERAGE	LINE UNDER TEST: N/A	EUT POSITION:
DATE: 6-23-03	TEST SITE: 3 METER	TESTER: <i>[Signature]</i>

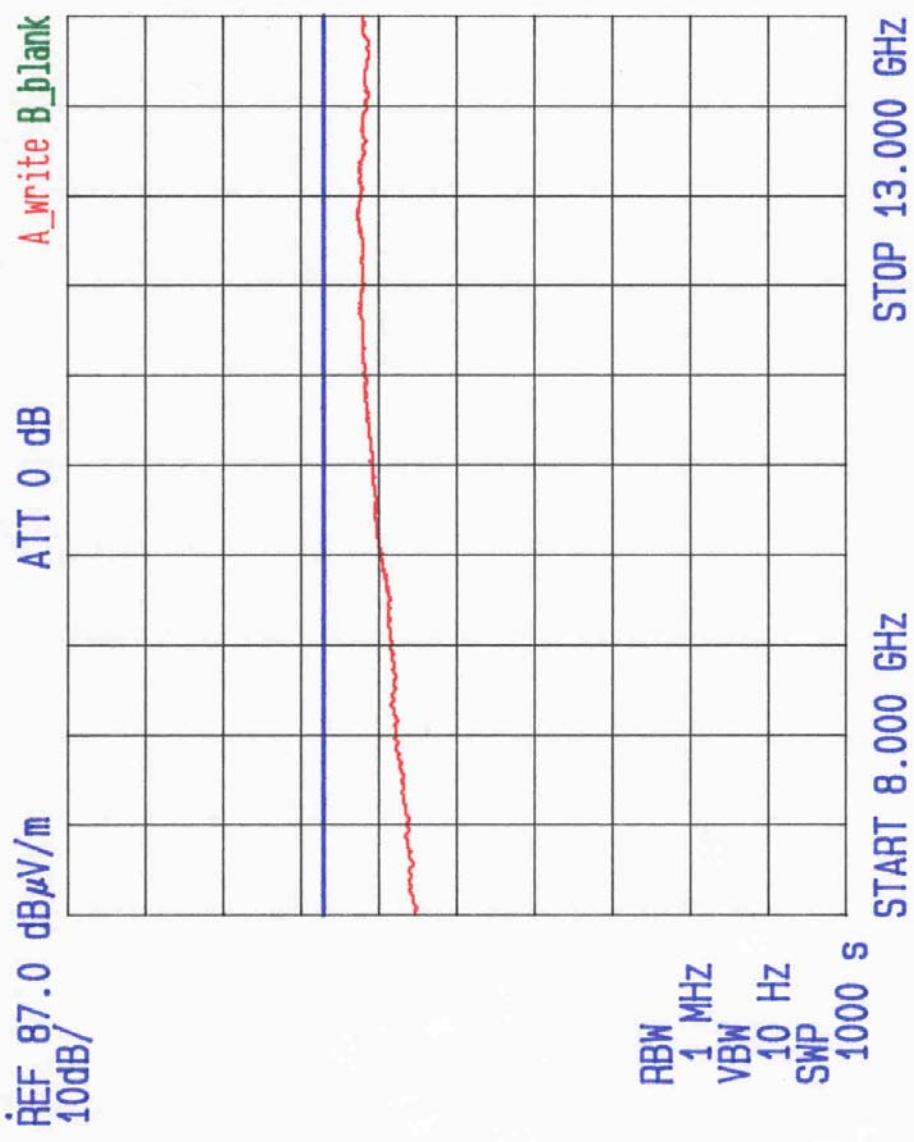

TEST: FCC RADIATED	EUT: MODEL 100681-2	S/N: 002
FREQ: 8-13GHz	SPEC: 15.245	ANT. HT/POL: V
DETECTOR: AVERAGE	LINE UNDER TEST: N/A	EUT POSITION:
DATE: 12-23-03	TEST SITE: 3 METER	TESTER: AB

REF 87.0 dB μ V/m
 10dB/

ATT 0 dB

A_write B_blank

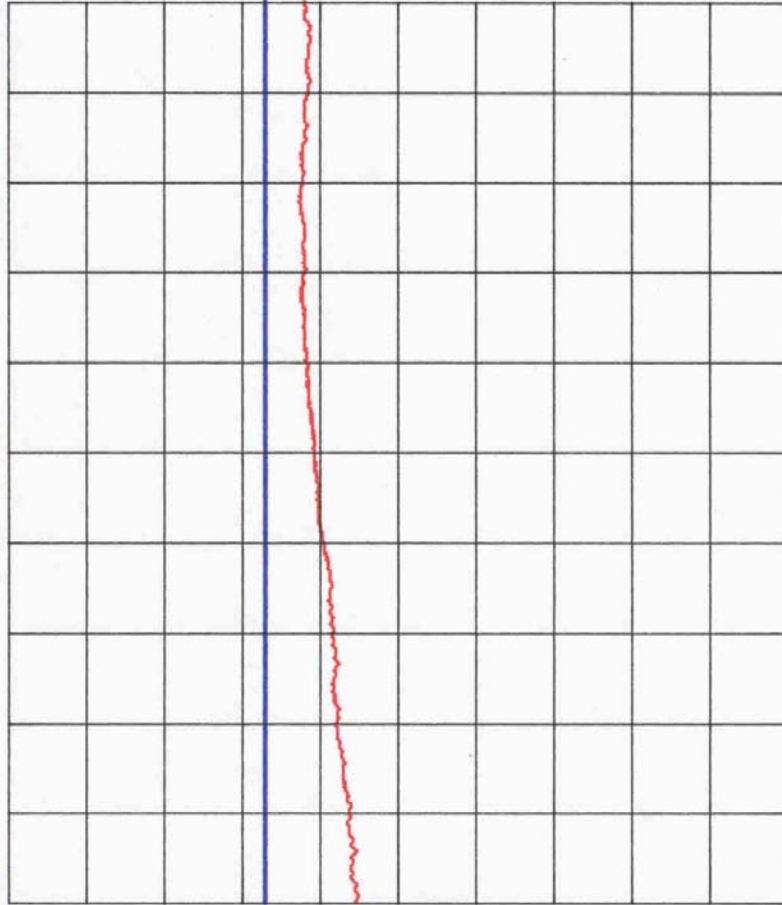

RBW 1 MHz
 VBW 10 Hz
 SWP 1000 s

START 8.000 GHZ

STOP 13.000 GHZ



TEST: FCC RADIATED	EUT: MODEL 100681-2	S/N: 002
FREQ: 13-18GHz	SPEC: 15.245	ANT. HT/POL: H
DETECTOR: AVERAGE	LINE UNDER TEST: N/A	EUT POSITION:
DATE: 6-23-03	TEST SITE: 3 METER	TESTER: <i>AK</i>

REF 87.0 dB μ V/m
 10dB/

ATT 0 dB

A_write B_blank

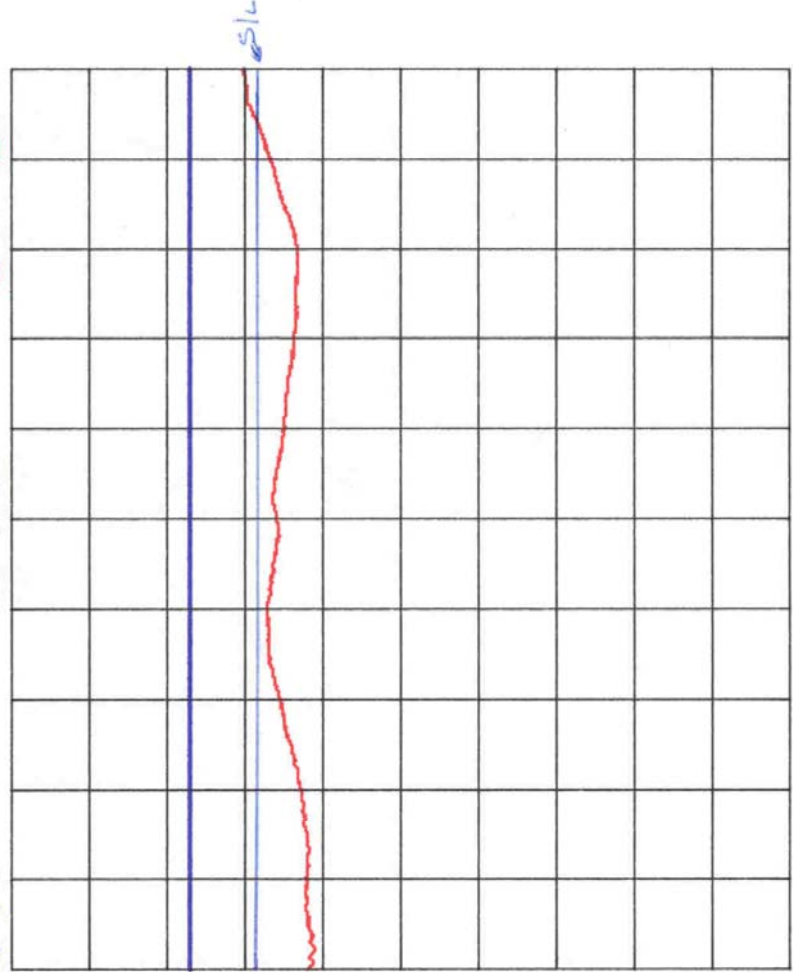

RBW 1 MHz
 VBW 10 Hz
 SWP 1000 s

START 13.000 GHz

STOP 18.000 GHz



TEST: FCC RADIATED	EUT: MODEL 100681-2	S/N: 002
FREQ: 13-18GHz	SPEC: 15.245	ANT. HT/POL: V
DETECTOR: AVERAGE	LINE UNDER TEST: N/A	EUT POSITION:
DATE: 6-23-03	TEST SITE: 3 METER	TESTER: AS

REF 87.0 dB μ V/m
 10dB/

ATT 0 dB

A_write B_blank



RBW 1 MHz
 VBW 10 Hz
 SWP 1000 S



TEST: FCC RADIATED	EUT: MODEL 100681-2	S/N: 002
FREQ: 18-22GHz	SPEC: 15.245	ANT. HT/POL: H
DETECTOR: AVERAGE	LINE UNDER TEST: N/A	EUT POSITION:
DATE: 4-23-03	TEST SITE: 3 METER	TESTER: <i>AS</i>

REF 97.0 dB μ V/m
 10dB/

ATT 0 dB

A_write B_blank

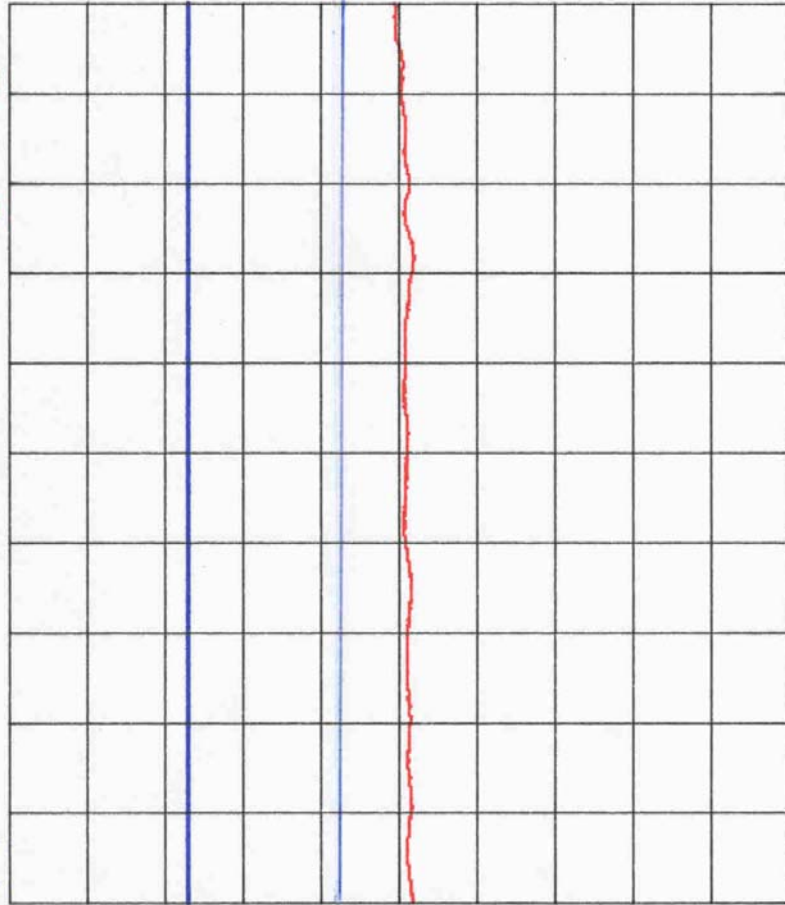

RBW 1 MHz
 VBW 10 Hz
 SWP 800 s

START 18.000 GHz STOP 22.000 GHz



TEST: FCC RADIATED	EUT: MODEL 100681-2	S/N: 002
FREQ: 18-22GHZ	SPEC: 15.245	ANT. HT/POL: V
DETECTOR: AVERAGE	LINE UNDER TEST: N/A	EUT POSITION:
DATE: 6-23-03	TEST SITE: 3 METER	TESTER: <i>AB</i>

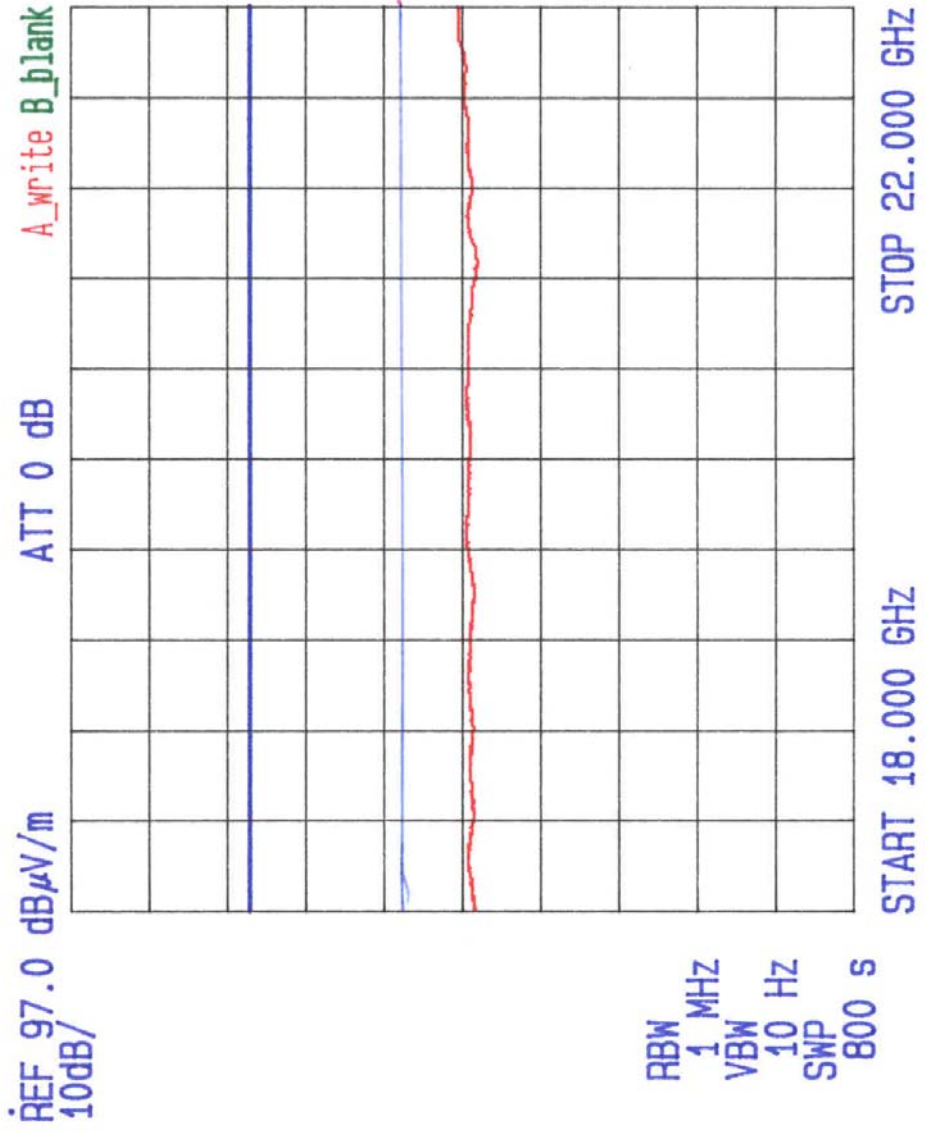

TEST: FCC RADIATED	EUT: MODEL 100681-2	S/N: 002
FREQ: 22-26.5GHz	SPEC: 15.245	ANT. HT/POL: H
DETECTOR: AVERAGE	LINE UNDER TEST: N/A	EUT POSITION:
DATE: 6-23-03	TEST SITE: 3 METER	TESTER: <i>AK</i>

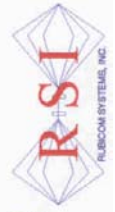
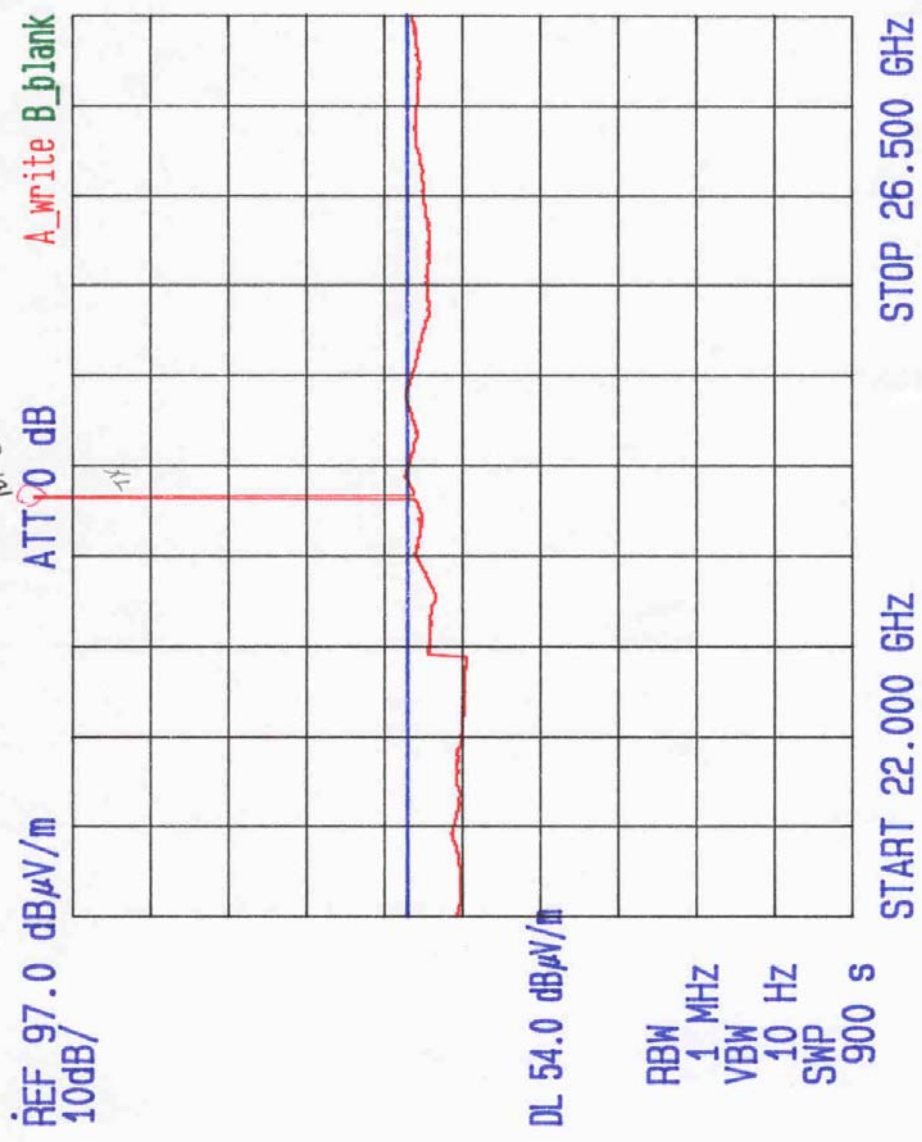

TEST: FCC RADIATED	EUT: MODEL 100681-2	S/N: 002
FREQ: 22-26.5GHz	SPEC: 15.245	ANT. HT/POL: V
DETECTOR: AVERAGE	LINE UNDER TEST: N/A	EUT POSITION:
DATE: 6-23-03	TEST SITE: 3 METER	TESTER: AB

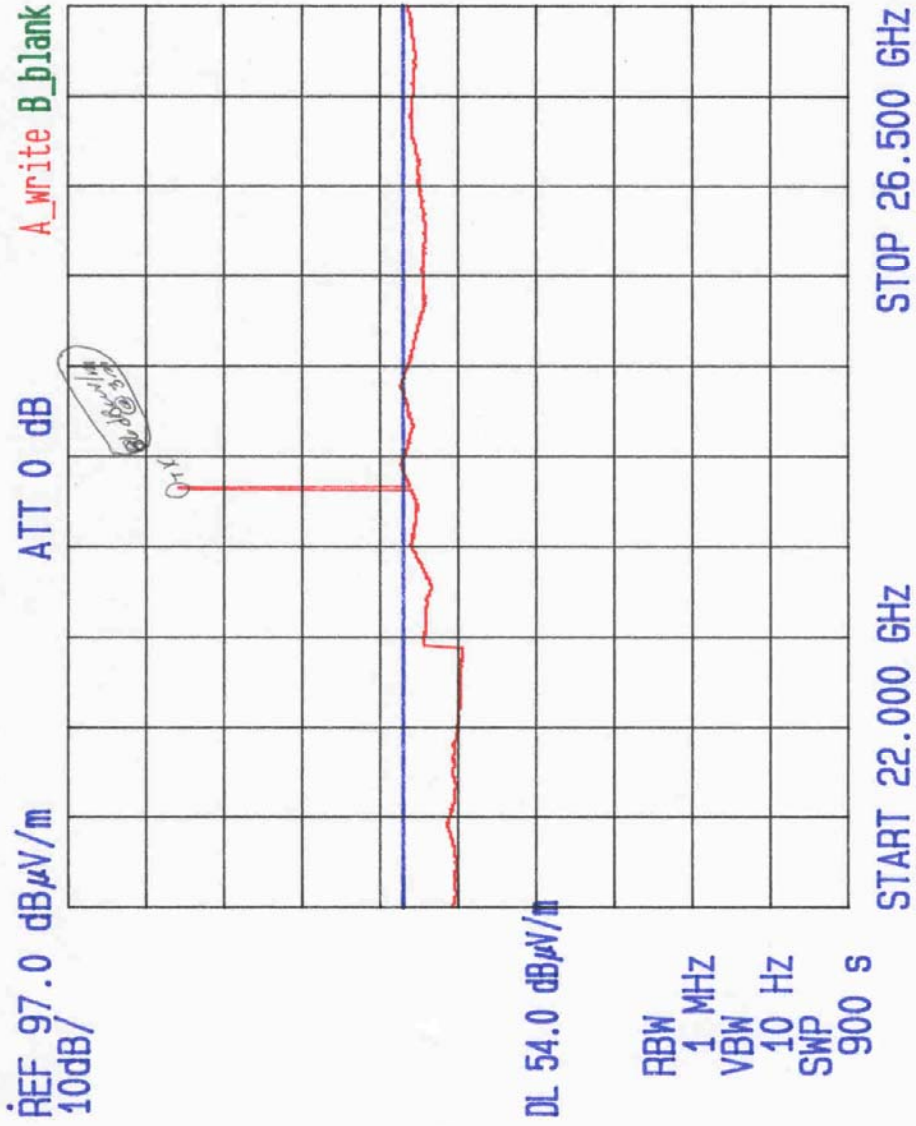

APPENDIX C

AMBIENT DATA PLOTS

(QUASI-PEAK 30MHz-1GHz)

(PEAK 1GHz-26GHz)

AVERAGE 1GHz-26.5GHz)

TEST: FCC RADIATED	EUT: MODEL 100681-2	S/N: 002
FREQ: 30M-100MHz AMBIENT	SPEC: 15.245	ANT. HT/POL: H
DETECTOR: QUASI PEAK	LINE UNDER TEST: N/A	EUT POSITION:
DATE: 6-24-03	TEST SITE: 3 METER	TESTER: <i>[Signature]</i>

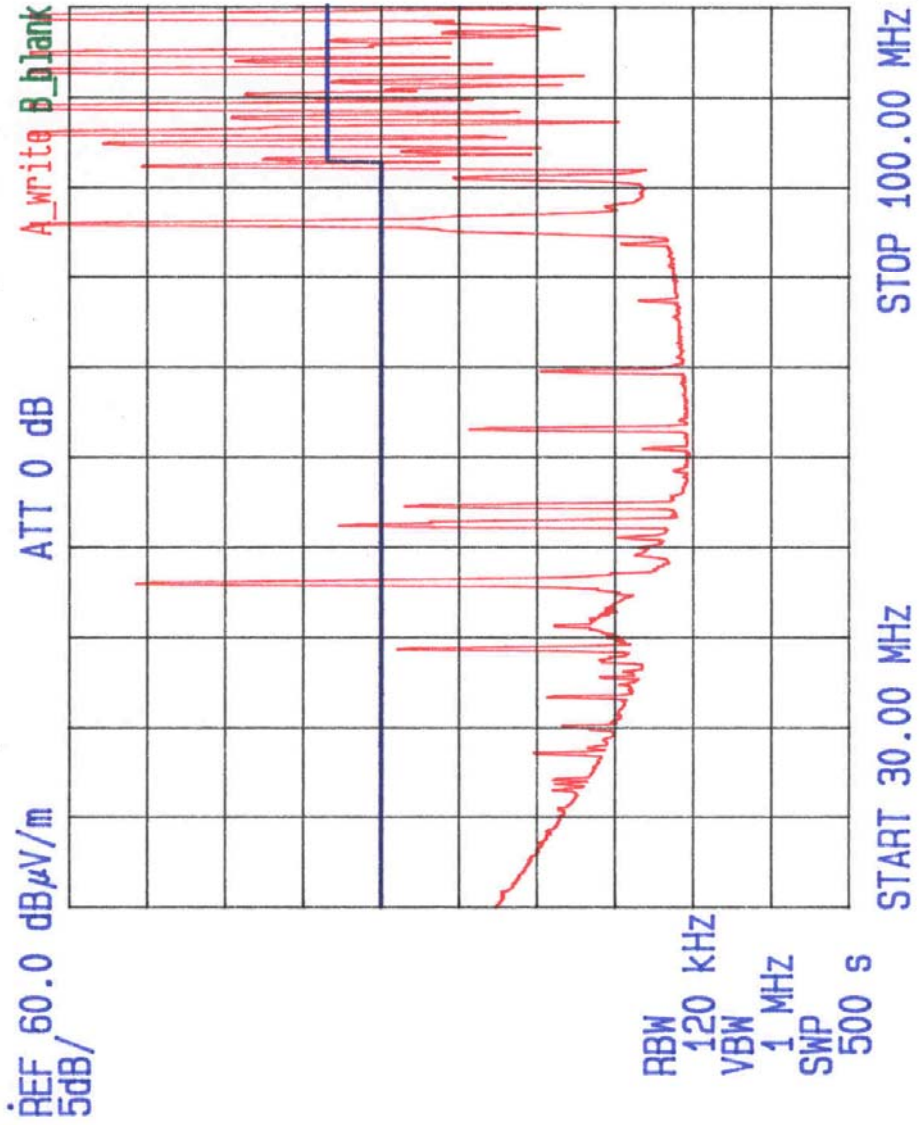

TEST: FCC RADIATED	EUT: MODEL 100681-2	S/N: 002
FREQ: 30M-100MHz AMBIENT	SPEC: 15.245	ANT. HT/POL: V
DETECTOR: QUASI PEAK	LINE UNDER TEST: N/A	EUT POSITION:
DATE: 6-24-03	TEST SITE: 3 METER	TESTER:

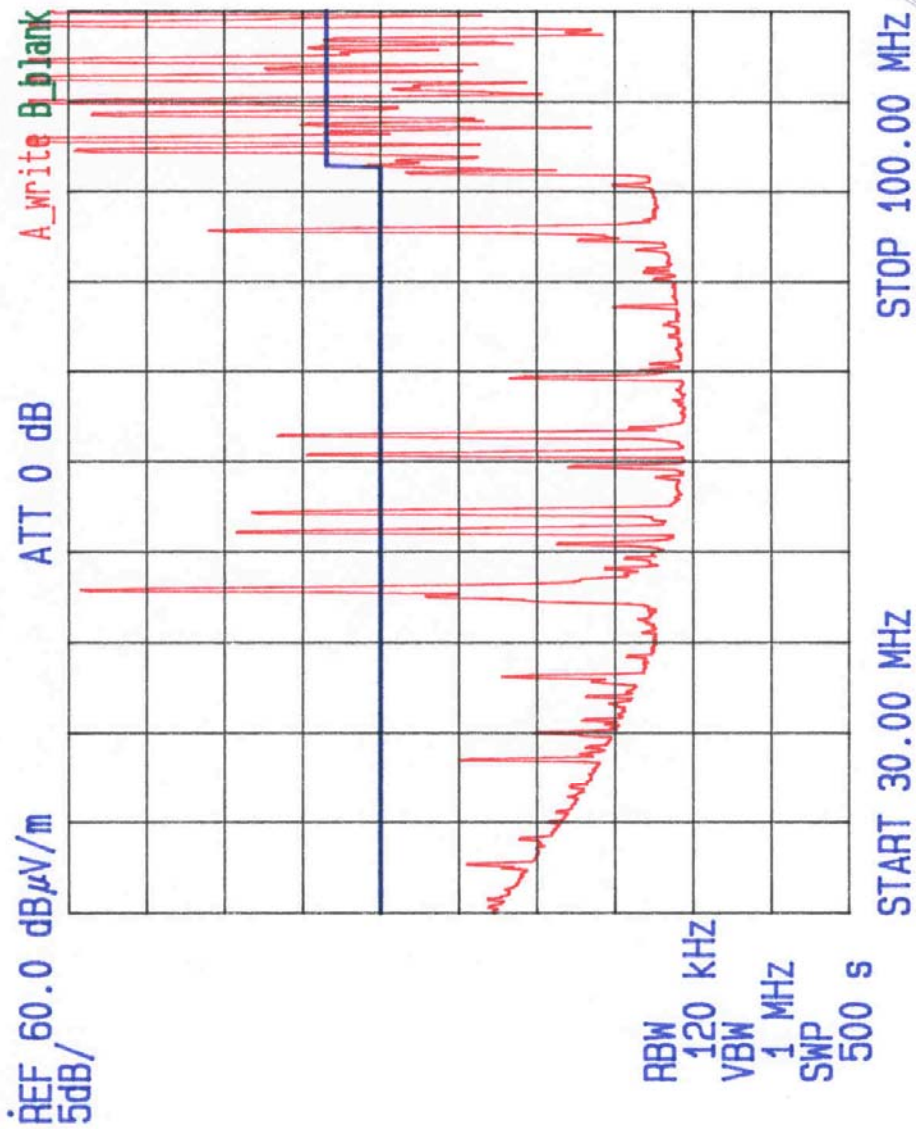

TEST: FCC RADIATED	EUT: MODEL 100681-2	S/N: 002
FREQ: 100M-200MHz AMBIENT	SPEC: 15.245	ANT. HT/POL: H
DETECTOR: QUASI PEAK	LINE UNDER TEST: N/A	EUT POSITION:
DATE: 6-24-03	TEST SITE: 3 METER	TESTER: <i>AB</i>

