

TEST: FCC RADIATED	EUT: MODEL 100681-2	S/N: 002
FREQ: 18GHz-26.5GHz	SPEC: 15.245	ANT. HT/POL: H
DETECTOR: PEAK	LINE UNDER TEST: N/A	EUT POSITION:
DATE: 6-23-03	TEST SITE: 3 METER	TESTER: AS

REF 97.0 dB μ V/m
 10dB/

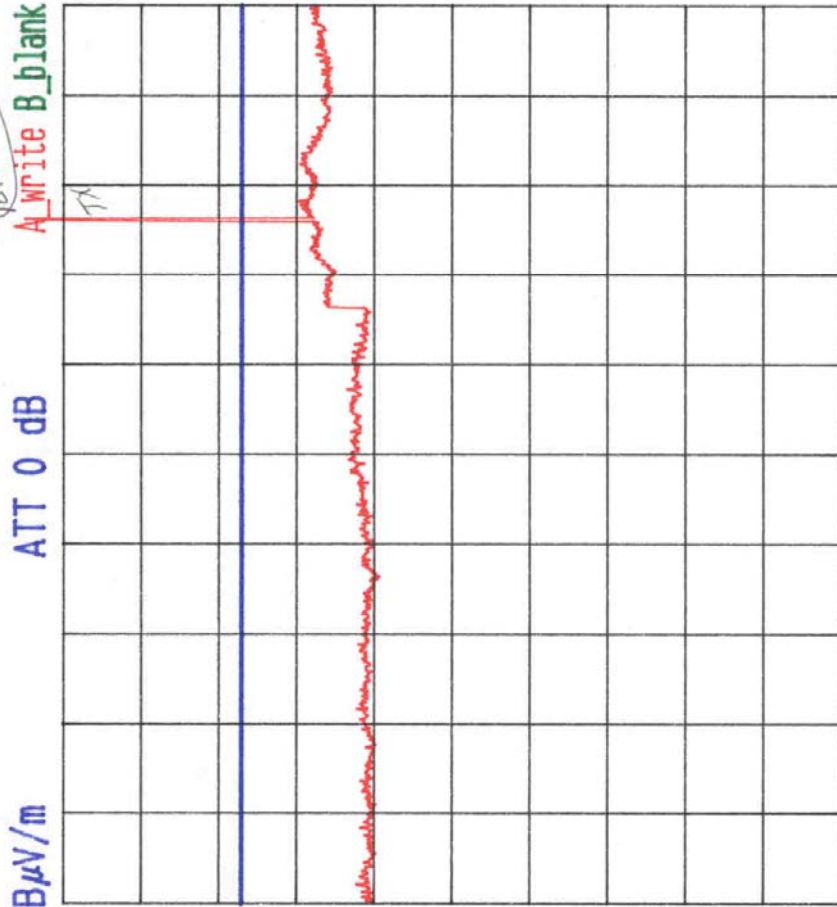

RBW 1 MHz
 VBW 1 MHz
 SWP 200 s



TEST: FCC RADIATED	EUT: MODEL 100681-2	S/N: 002
FREQ: 18GHz-26.5GHz	SPEC: 15.245	ANT. HT/POL: V
DETECTOR: PEAK	LINE UNDER TEST: N/A	EUT POSITION:
DATE: 6-23-03	TEST SITE: 3 METER	TESTER: <i>[Signature]</i>

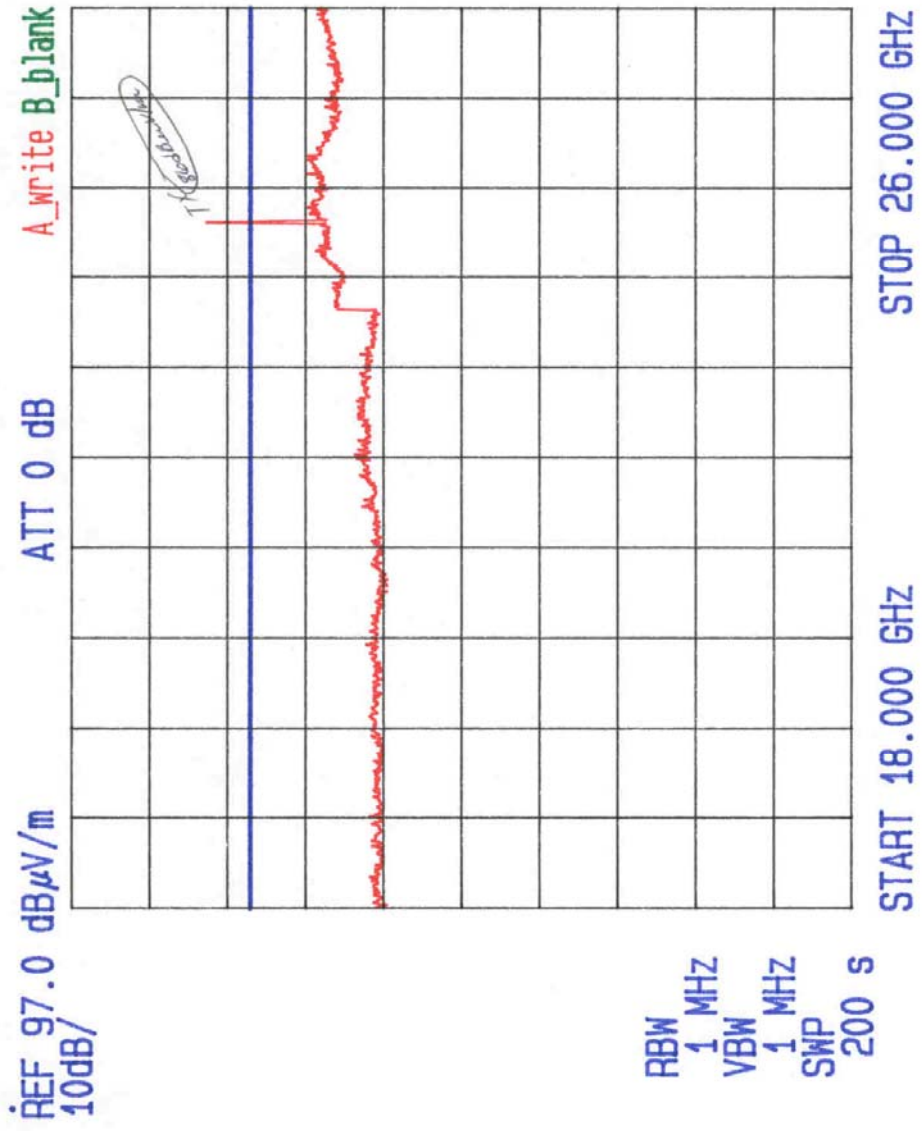

TEST: FCC RADIATED	EUT: MODEL 100681-2	S/N: 002
FREQ: 1-4GHz	SPEC: 15.245	ANT. HT/POL: H
DETECTOR: AVERAGE	LINE UNDER TEST: N/A	EUT POSITION:
DATE: 6-23-03	TEST SITE: 3 METER	TESTER: <i>ATZ</i>

REF 87.0 dB μ V/m
 10dB/

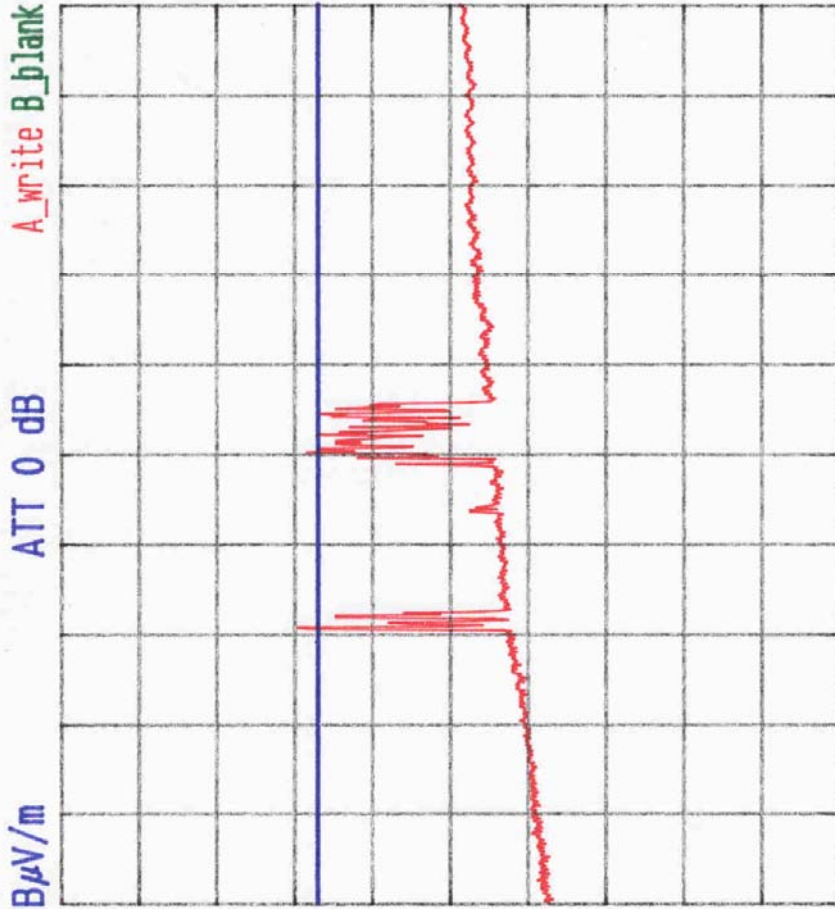

RBW 1 MHz
 VBW 10 Hz
 SWP 600 s

START 1.000 GHz STOP 4.000 GHz



TEST: FCC RADIATED	EUT: MODEL 100681-2	S/N: 002
FREQ: 1-4GHz	SPEC: 15.245	ANT. HT/POL: V
DETECTOR: AVERAGE	LINE UNDER TEST: N/A	EUT POSITION:
DATE: 6-23-03	TEST SITE: 3 METER	TESTER:

REF 87.0 dB μ V/m
10dB/

ATT 0 dB

A_write B_blank

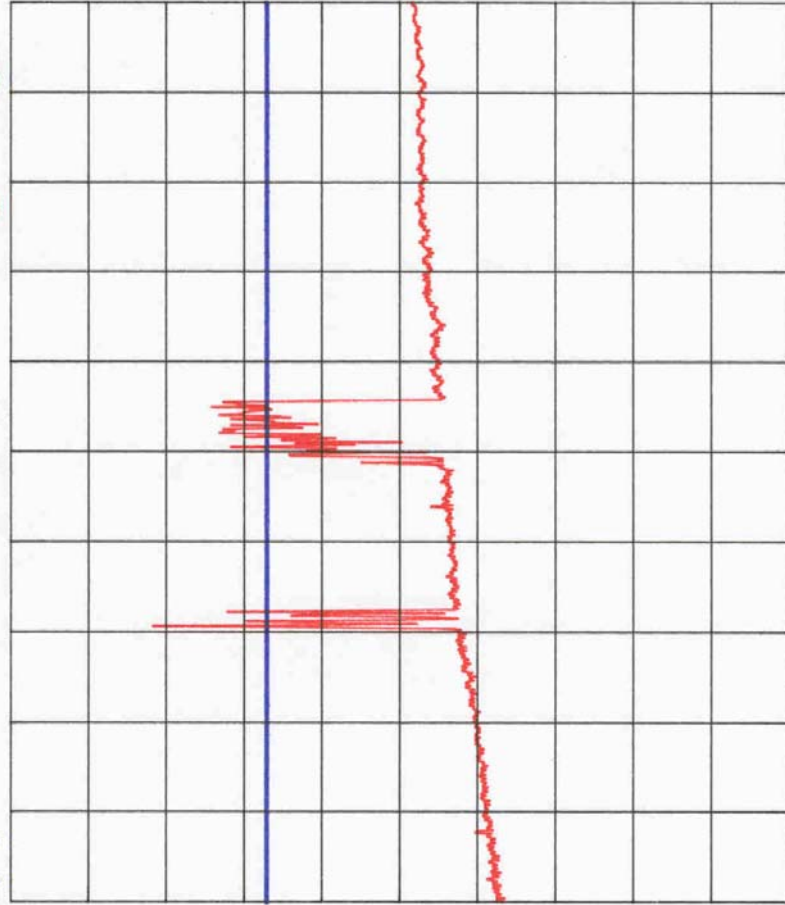

RBW 1 MHz
VBW 10 Hz
SWP 600 s

START 1.000 GHz

STOP 4.000 GHz



TEST: FCC RADIATED	EUT: MODEL 100681-2	S/N: 002
FREQ: 4-8GHz	SPEC: 15.245	ANT. HT/POL: H
DETECTOR: AVERAGE	LINE UNDER TEST: N/A	EUT POSITION:
DATE: 6-23-03	TEST SITE: 3 METER	TESTER: <i>[Signature]</i>

REF 87.0 dB μ V/m
10dB/

ATT 0 dB

A_write B_blank

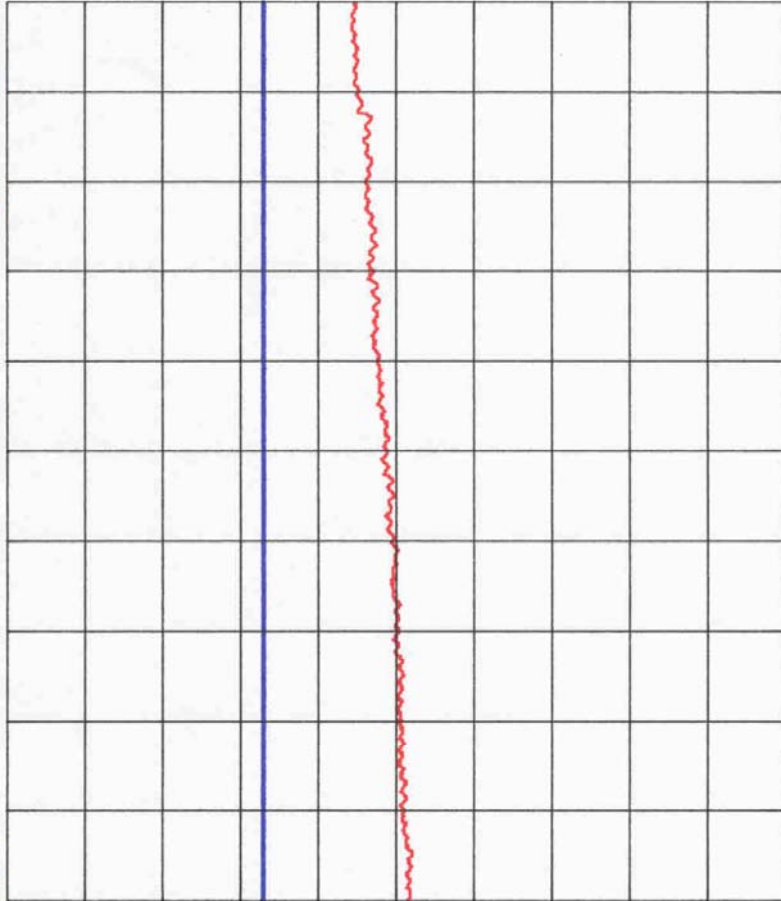

RBW 1 MHz
VBW 10 Hz
SWP 800 s

START 4.000 GHz

STOP 8.000 GHz



TEST: FCC RADIATED	EUT: MODEL 100681-2	S/N: 002
FREQ: 4-8GHz	SPEC: 15.245	ANT. HT/POL: V
DETECTOR: AVERAGE	LINE UNDER TEST: N/A	EUT POSITION:
DATE: 4-23-03	TEST SITE: 3 METER	TESTER: <i>[Signature]</i>

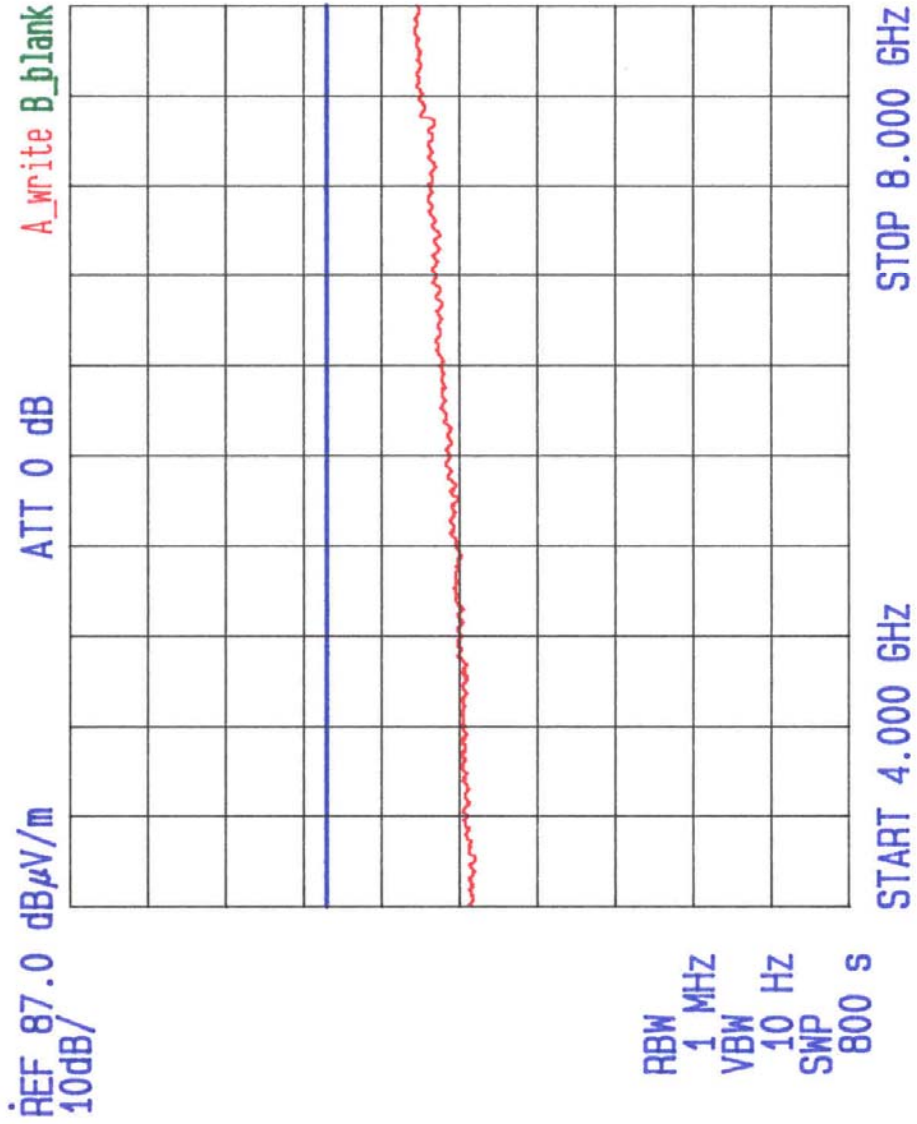

TEST: FCC RADIATED	EUT: MODEL 100681-2	S/N: 002
FREQ: 8-13GHz	SPEC: 15.245	ANT. HT/POL: H
DETECTOR: AVERAGE	LINE UNDER TEST: N/A	EUT POSITION:
DATE: 6-23-03	TEST SITE: 3 METER	TESTER: 

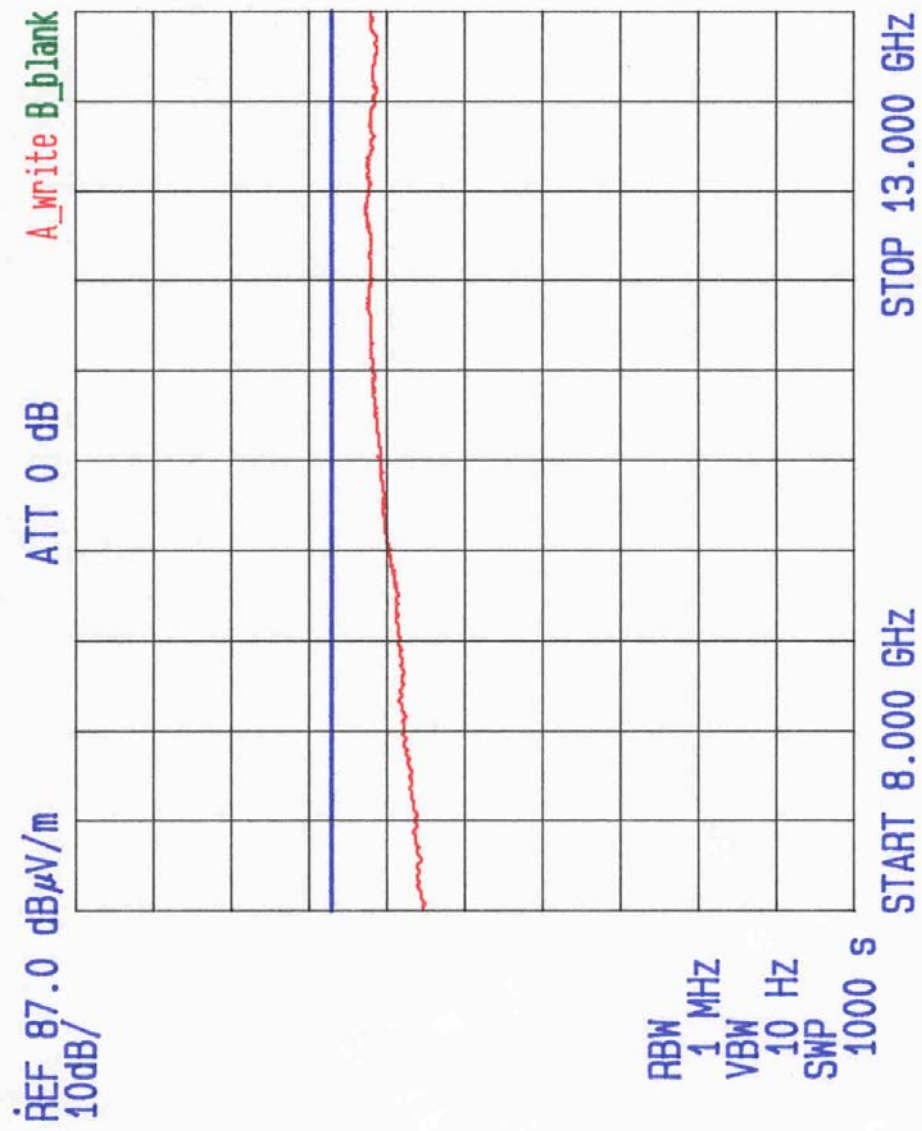

TEST: FCC RADIATED	EUT: MODEL 100681-2	S/N: 002
FREQ: 8-13GHz	SPEC: 15.245	ANT. HT/POL: V
DETECTOR: AVERAGE	LINE UNDER TEST: N/A	EUT POSITION:
DATE: 10-23-03	TEST SITE: 3 METER	TESTER: <i>AB</i>

REF 87.0 dB μ V/m
 10dB/

ATT 0 dB

A_write B_blank

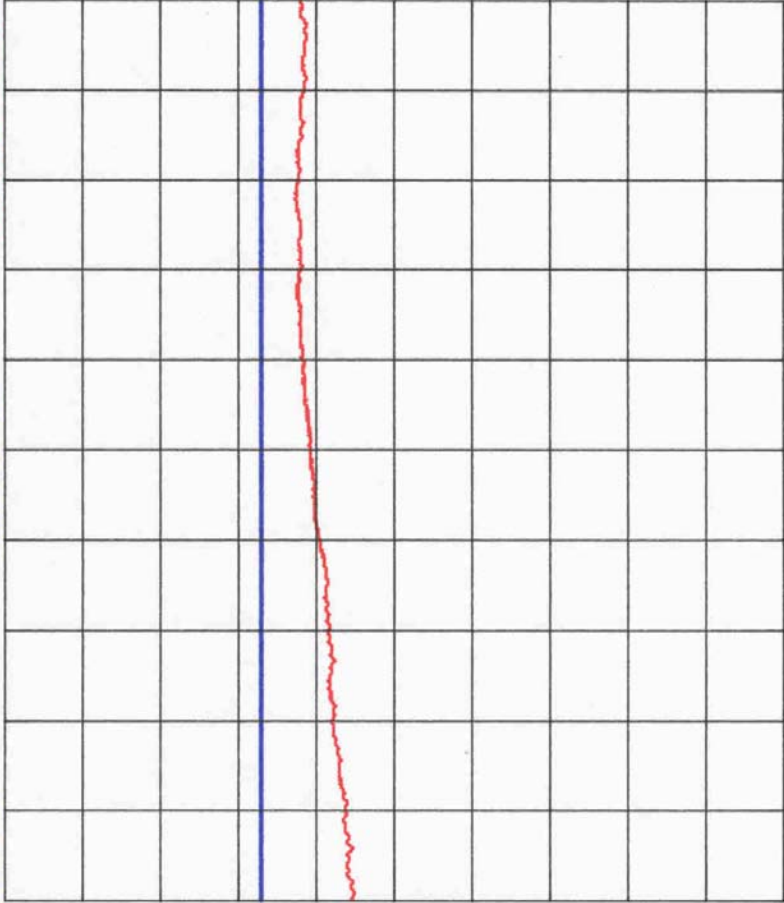

RBW 1 MHz
 VBW 10 Hz
 SWP 1000 s



TEST: FCC RADIATED	EUT: MODEL 100681-2	S/N: 002
FREQ: 13-18GHz	SPEC: 15.245	ANT. HT/POL: H
DETECTOR: AVERAGE	LINE UNDER TEST: N/A	EUT POSITION:
DATE: 6-23-03	TEST SITE: 3 METER	TESTER: <i>AK</i>

REF 87.0 dB μ V/m
 10dB/

ATT 0 dB

A_write B_blank

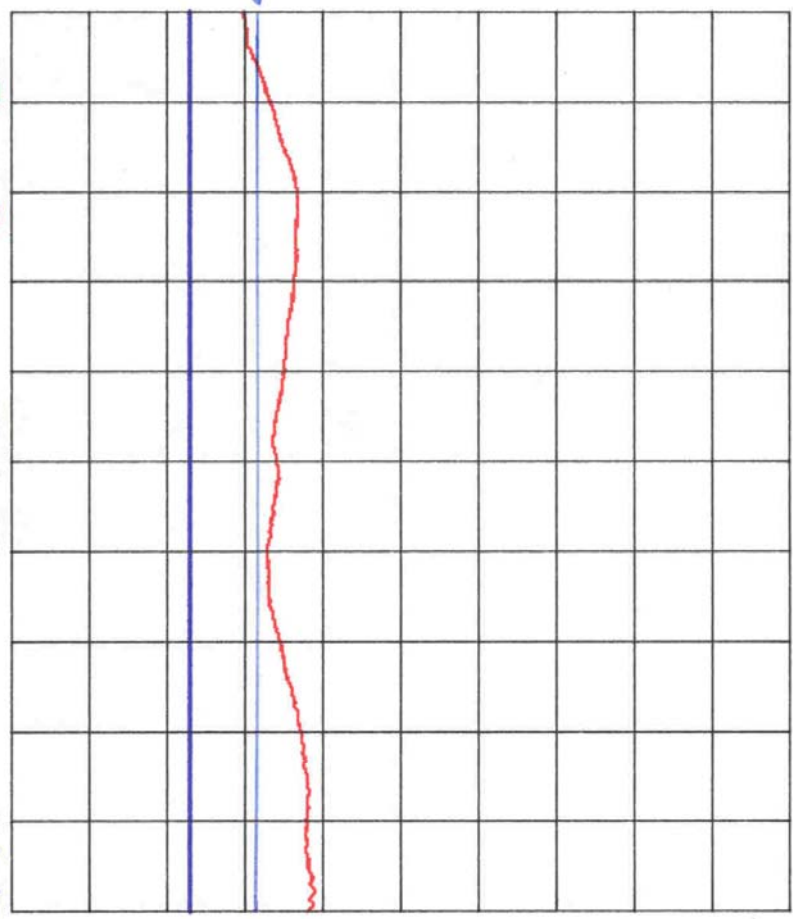

RBW 1 MHz
 VBW 10 Hz
 SWP 1000 s



TEST: FCC RADIATED	EUT: MODEL 100681-2	S/N: 002
FREQ: 13-18GHz	SPEC: 15.245	ANT. HT/POL: V
DETECTOR: AVERAGE	LINE UNDER TEST: N/A	EUT POSITION:
DATE: 6-23-03	TEST SITE: 3 METER	TESTER: <i>AS</i>

REF 87.0 dB μ V/m
 10dB/

ATT 0 dB

A_write B_blank

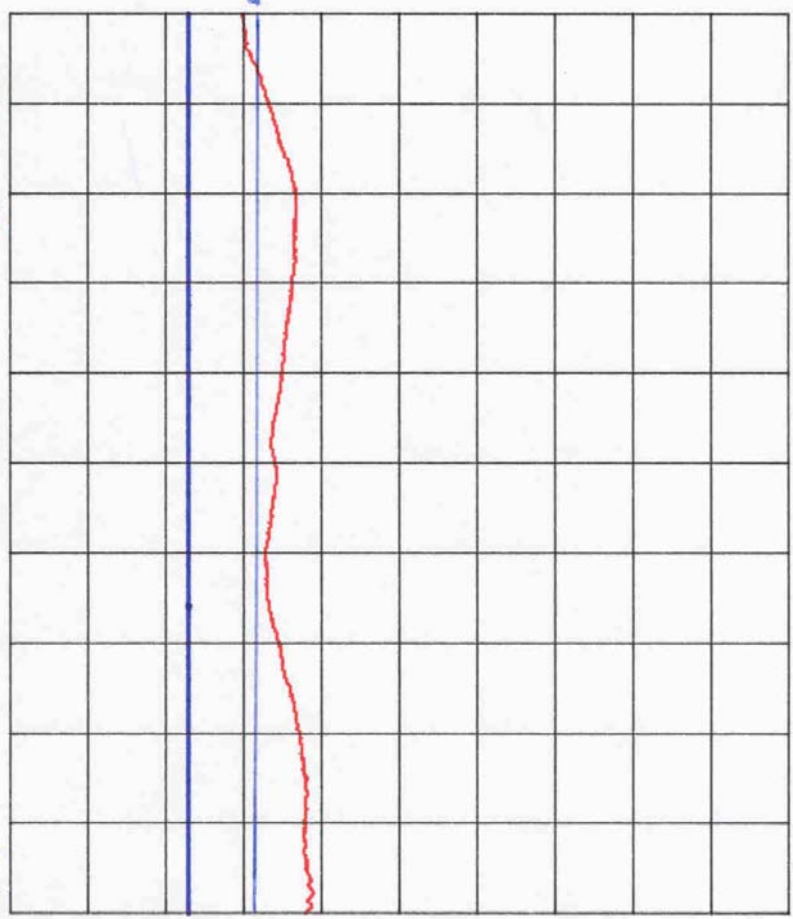

RBW 1 MHz
 VBW 10 Hz
 SWP 1000 s

START 13.000 GHz STOP 18.000 GHz



TEST: FCC RADIATED	EUT: MODEL 100681-2	S/N: 002
FREQ: 18-22GHz	SPEC: 15.245	ANT. HT/POL: H
DETECTOR: AVERAGE	LINE UNDER TEST: N/A	EUT POSITION:
DATE: 4-23-03	TEST SITE: 3 METER	TESTER: <i>AKS</i>

REF 97.0 dB μ V/m
 10dB/

ATT 0 dB

A_write B_blank

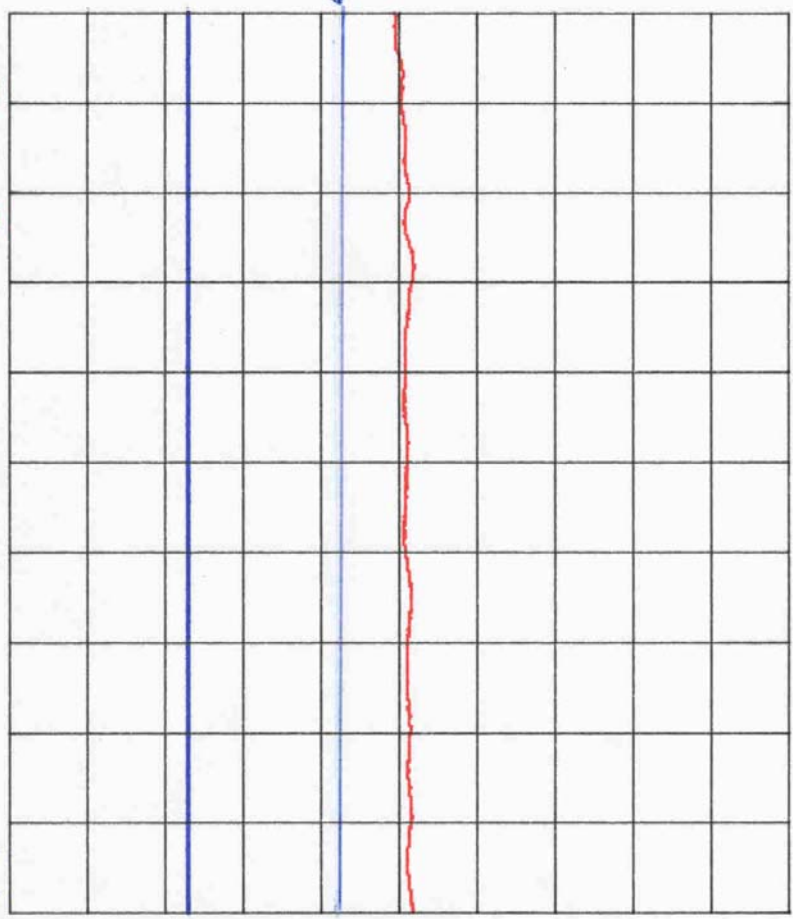

RBW 1 MHz
 VBW 10 Hz
 SWP 800 s

START 18.000 GHZ STOP 22.000 GHZ



TEST: FCC RADIATED	EUT: MODEL 100681-2	S/N: 002
FREQ: 18.22GHz	SPEC: 15.245	ANT. HT/POL: V
DETECTOR: AVERAGE	LINE UNDER TEST: N/A	EUT POSITION:
DATE: 6-23-03	TEST SITE: 3 METER	TESTER: <i>AS</i>

REF 97.0 dB μ V/m ATT 0 dB A_write B_blank
 10dB/

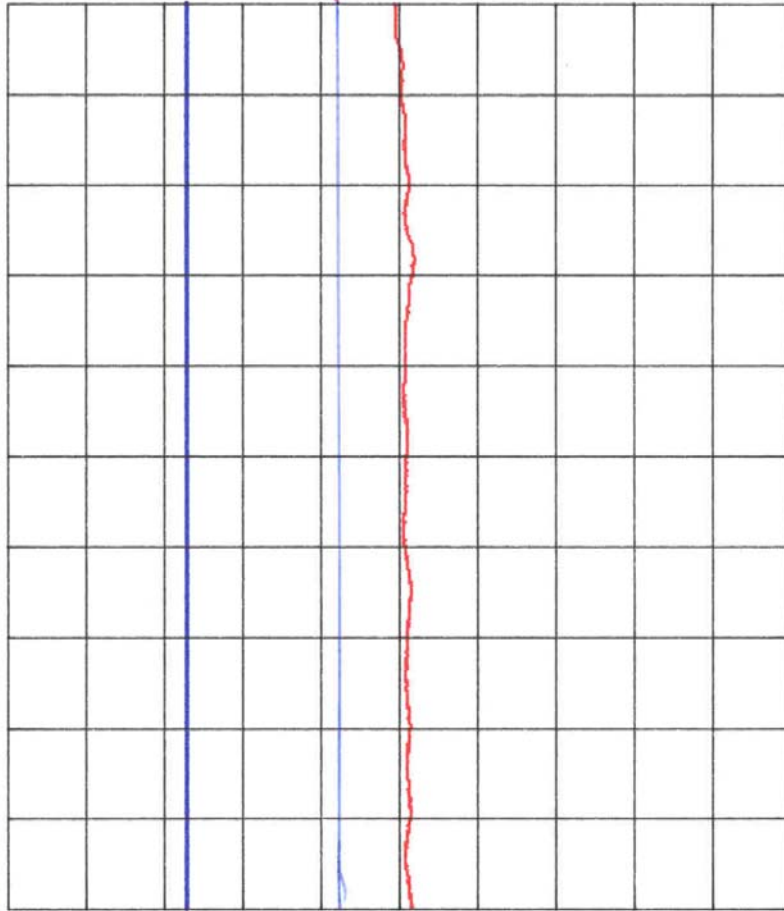

RBW 1 MHz
 VBW 10 Hz
 SWP 800 s



TEST: FCC RADIATED	EUT: MODEL 100681-2	S/N: 002
FREQ: 22-26.5GHz	SPEC: 15.245	ANT. HT/POL: H
DETECTOR: AVERAGE	LINE UNDER TEST: N/A	EUT POSITION:
DATE: 6-23-03	TEST SITE: 3, METER	TESTER: <i>AB</i>

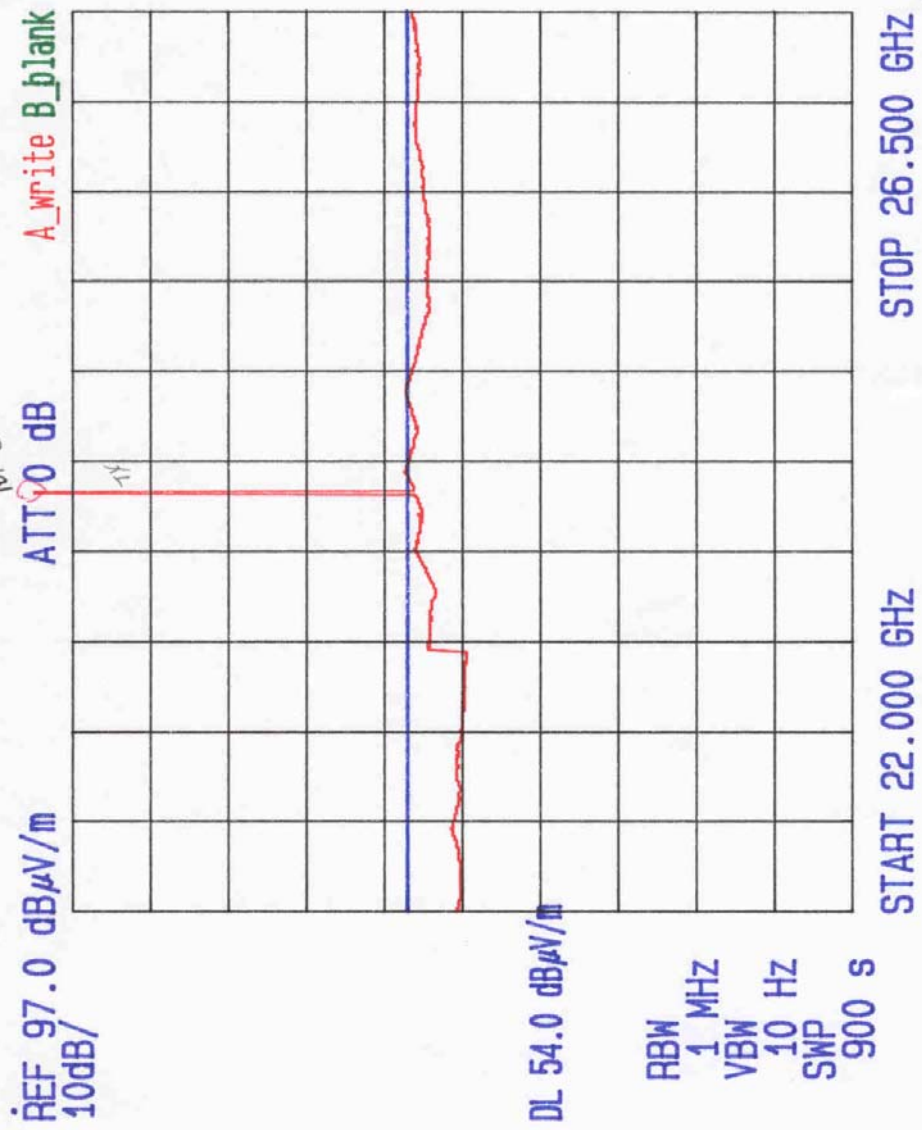

TEST: FCC RADIATED	EUT: MODEL 100681-2	S/N: 002
FREQ: 22-26.5GHz	SPEC: 15.245	ANT. HT/POL: V
DETECTOR: AVERAGE	LINE UNDER TEST: N/A	EUT POSITION:
DATE: 6-23-03	TEST SITE: 3 METER	TESTER: <i>AB</i>

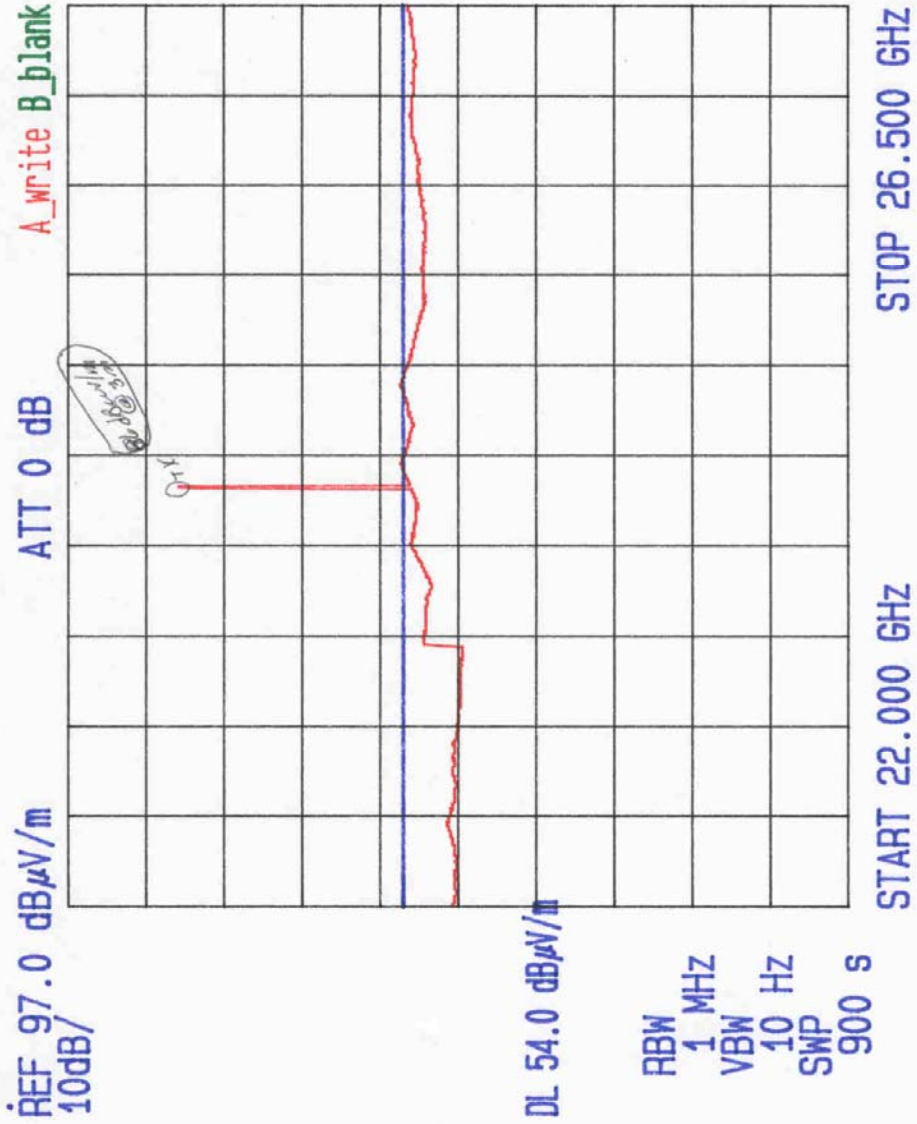

APPENDIX C

AMBIENT DATA PLOTS

(QUASI-PEAK 30MHz-1GHz)

(PEAK 1GHz-26GHz)

AVERAGE 1GHz-26.5GHz)

TEST: FCC RADIATED	EUT: MODEL 100681-2	S/N: 002
FREQ: 30M-100MHz AMBIENT	SPEC: 15.245	ANT. HT/POL: H
DETECTOR: QUASI PEAK	LINE UNDER TEST: N/A	EUT POSITION:
DATE: 6-24-03	TEST SITE: 3 METER	TESTER: <i>[Signature]</i>

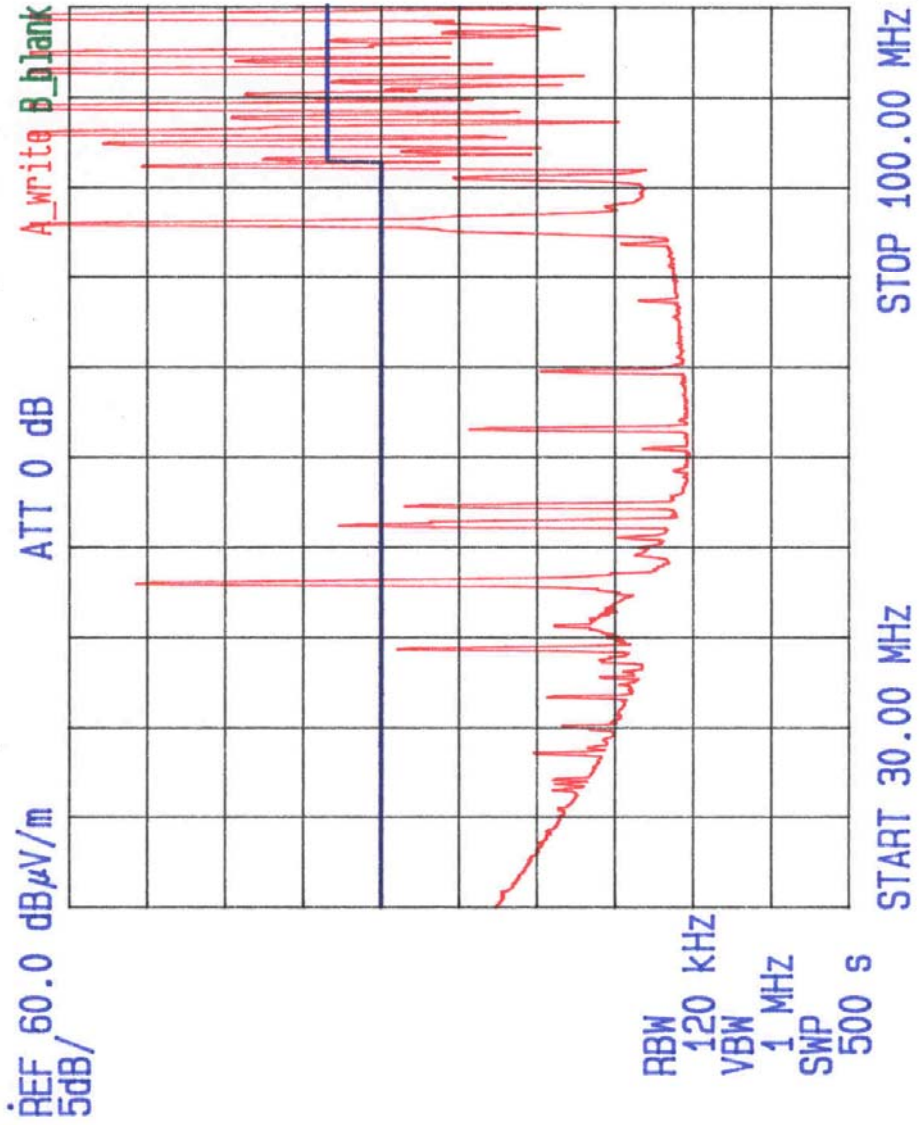

TEST: FCC RADIATED	EUT: MODEL 100681-2	S/N: 002
FREQ: 30M-100MHz AMBIENT	SPEC: 15.245	ANT. HT/POL: V
DETECTOR: QUASI PEAK	LINE UNDER TEST: N/A	EUT POSITION:
DATE: 6-24-03	TEST SITE: 3 METER	TESTER:

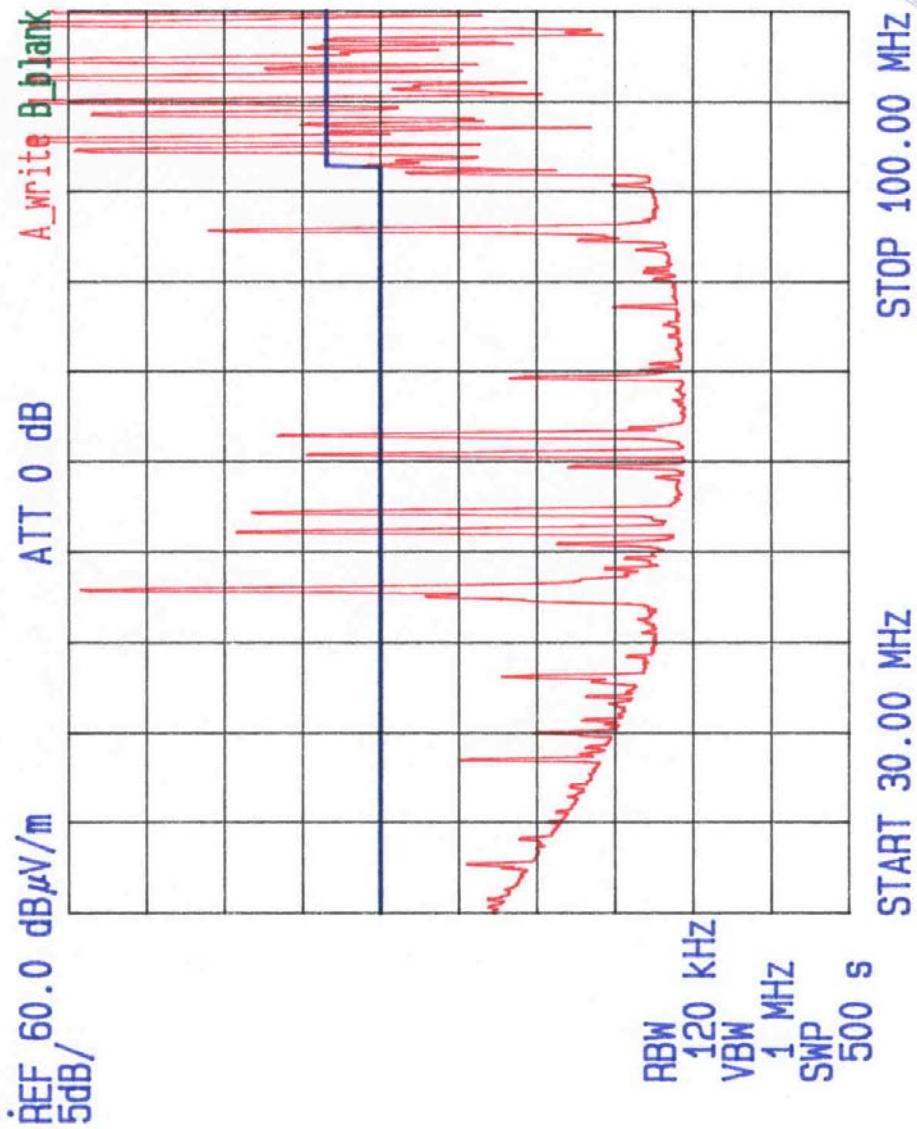

TEST: FCC RADIATED	EUT: MODEL 100681-2	S/N: 002
FREQ: 100M-200MHz AMBIENT	SPEC: 15.245	ANT. HT/POL: H
DETECTOR: QUASI PEAK	LINE UNDER TEST: N/A	EUT POSITION:
DATE: 6-24-03	TEST SITE: 3 METER	TESTER: <i>AB</i>

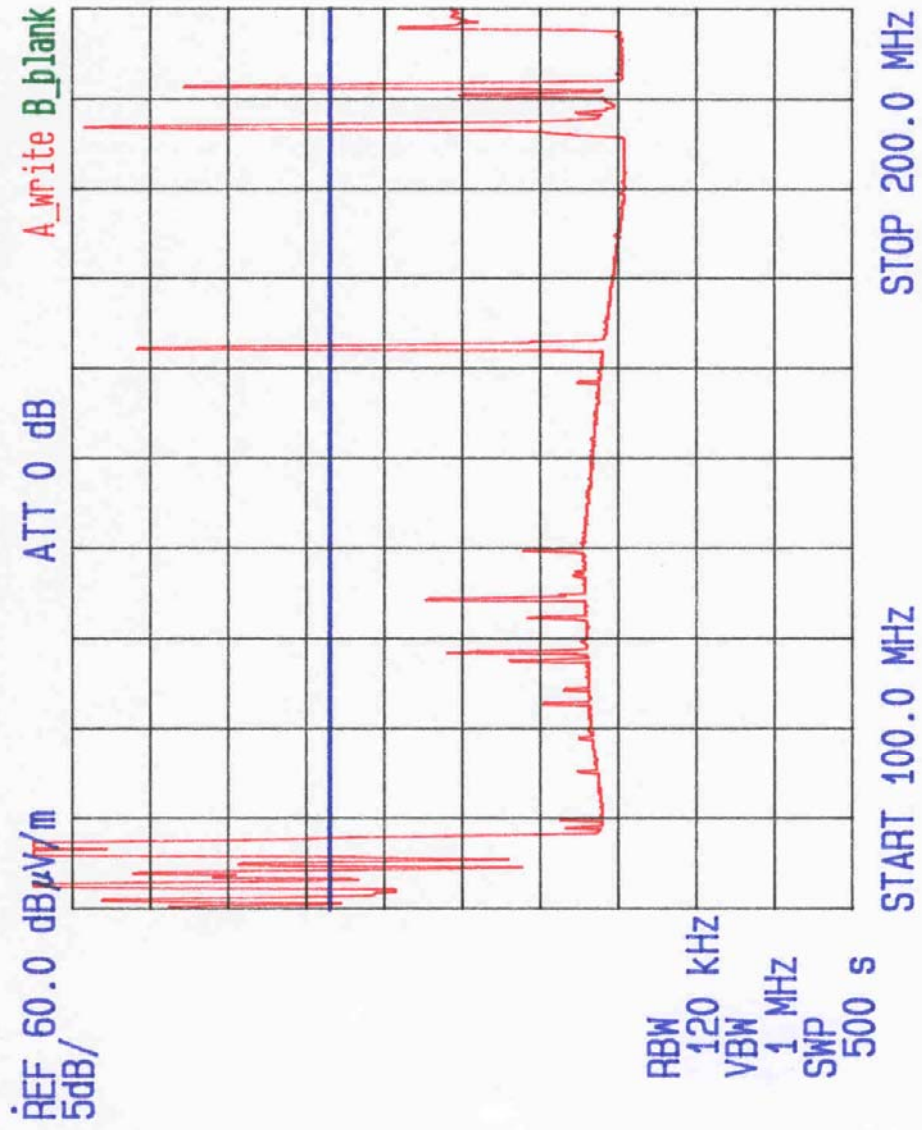

TEST: FCC RADIATED	EUT: MODEL 100681-2	S/N: 002
FREQ: 100M-200MHz AMBIENT	SPEC: 15.245	ANT. HT/POL: V
DETECTOR: QUASI PEAK	LINE UNDER TEST: N/A	EUT POSITION:
DATE: 6-24-03	TEST SITE: 3 METER	TESTER: AD

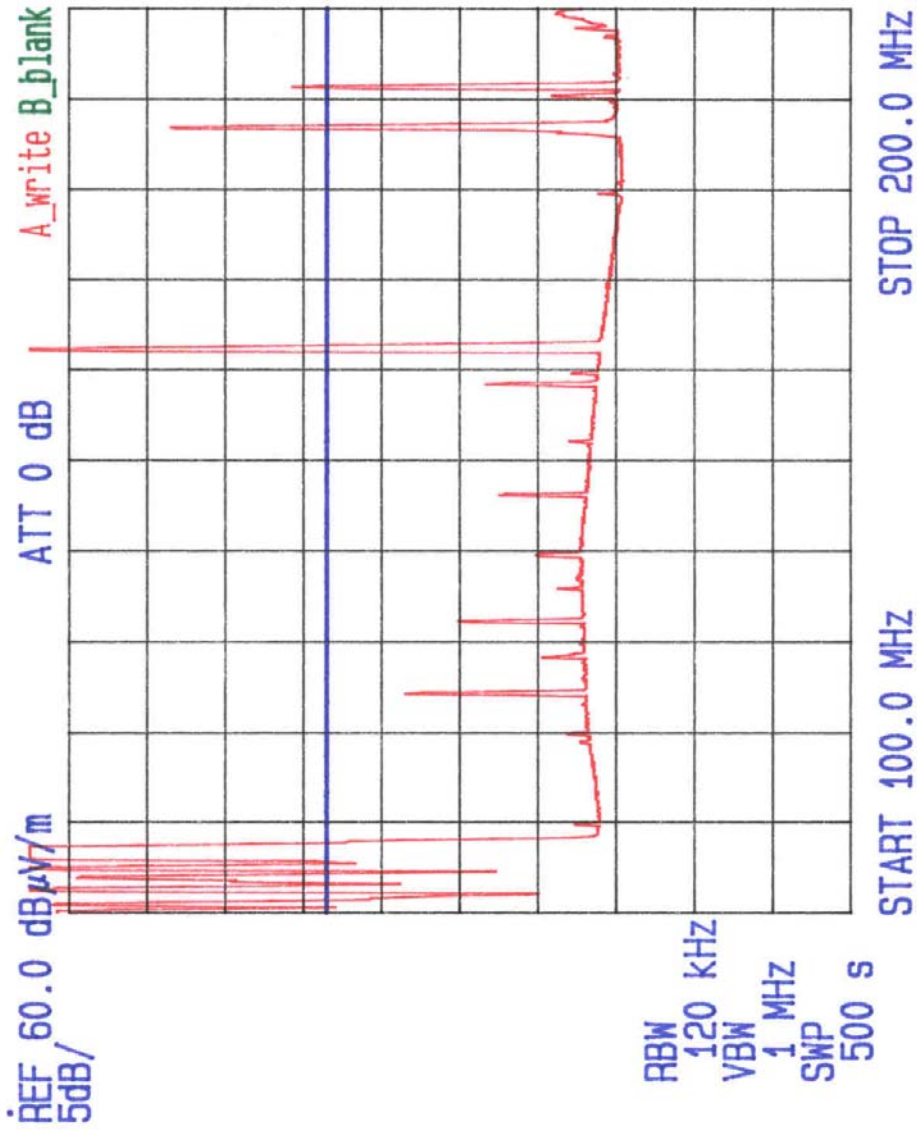

TEST: FCC RADIATED	EUT: MODEL 100681-2	S/N: 002
FREQ: 200M-1GHZ AMBIENT	SPEC: 15.245	ANT. HT/POL: H
DETECTOR: QUASI PEAK	LINE UNDER TEST: N/A	EUT POSITION:
DATE: 6-24-05	TEST SITE: 3 METER	TESTER: <i>[Signature]</i>

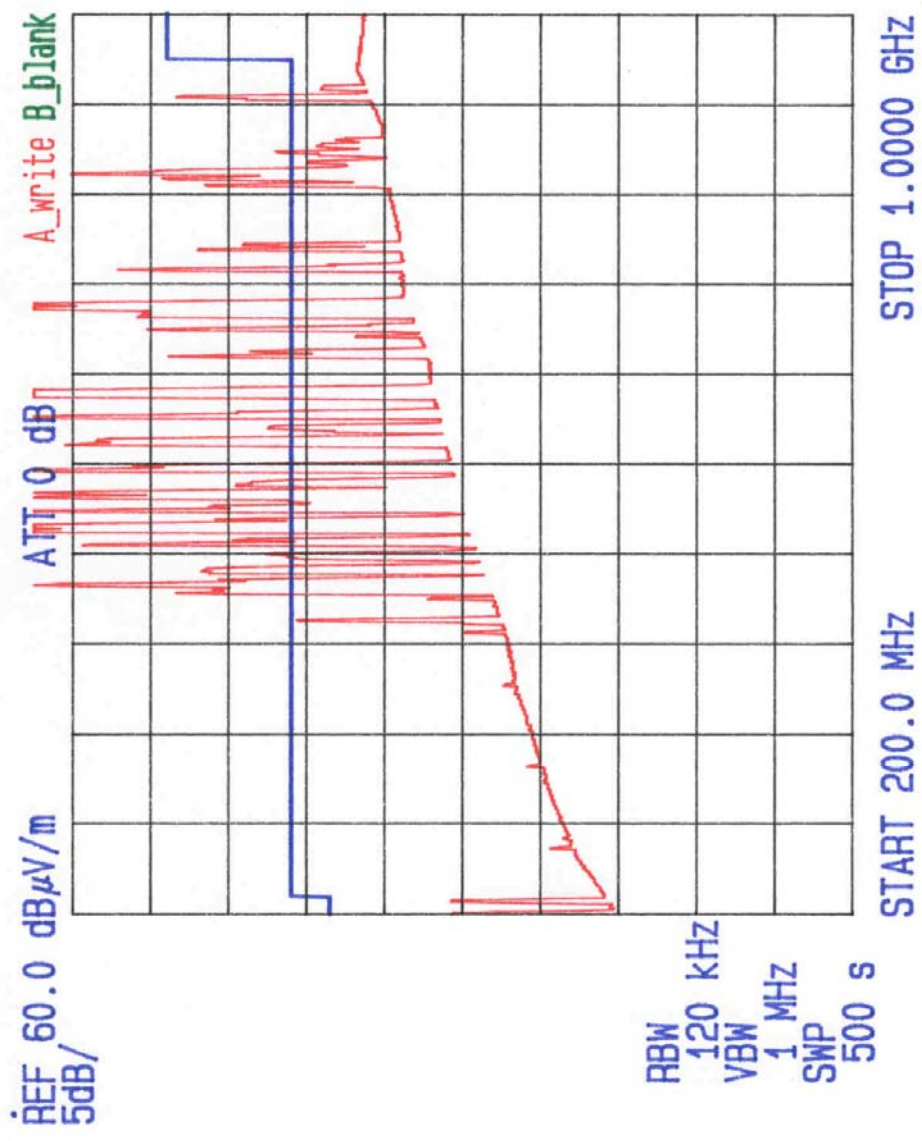

TEST: FCC RADIATED	EUT: MODEL 100681-2	S/N: 002
FREQ: 200M-1GHZ AMBIENT	SPEC: 15.245	ANT. HT/POL: V
DETECTOR: QUASI PEAK	LINE UNDER TEST: N/A	EUT POSITION:
DATE: 6-24-03	TEST SITE: 3 METER	TESTER: <i>[Signature]</i>

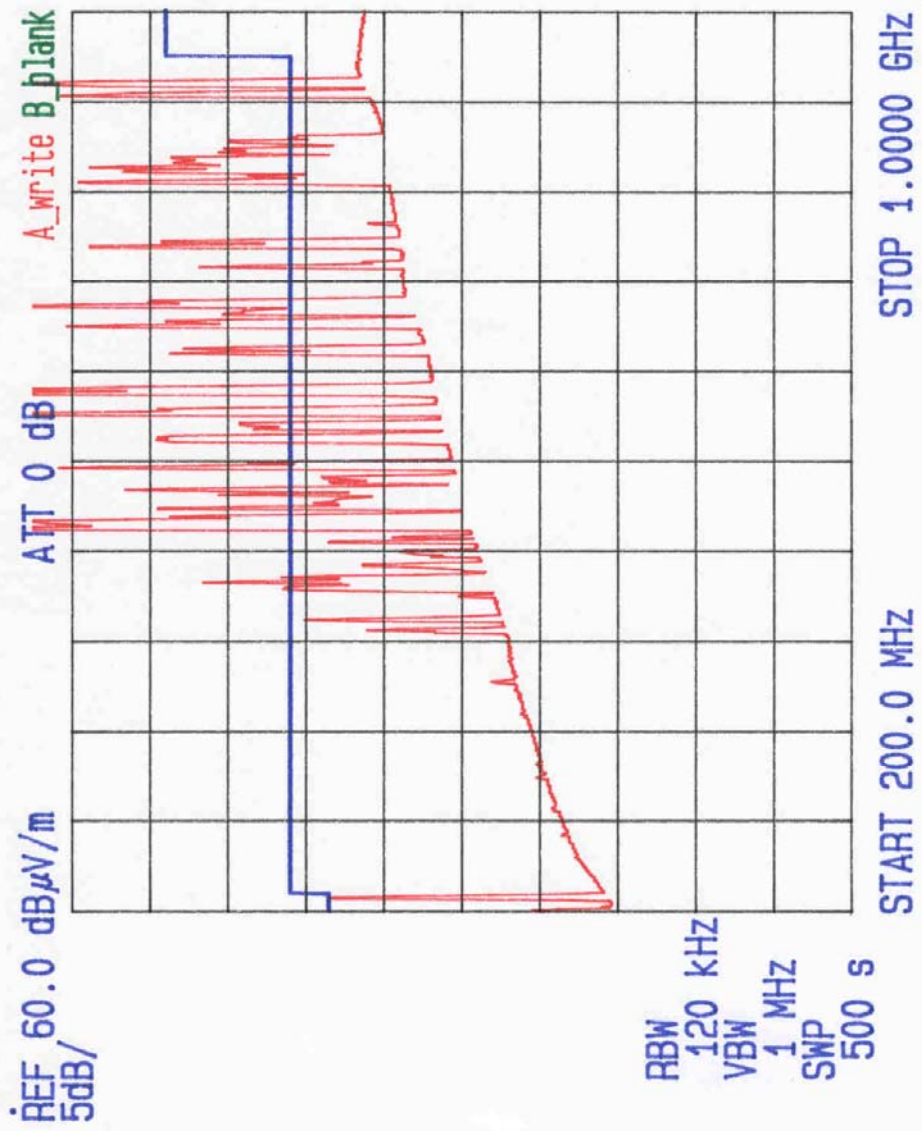

TEST: FCC RADIATED	EUT: MODEL 100681-2	S/N: 002
FREQ: 1G-18GHZ AMBIENT	SPEC: 15.245	ANT. HT/POL: H
DETECTOR: QUASI PEAK	LINE UNDER TEST: N/A	EUT POSITION:
DATE: 6-23-03	TEST SITE: 3 METER	TESTER: <i>AS</i>

REF 97.0 dB μ V/m
10dB/

ATT 0 dB

A_write B_blank



RBW 1 MHz
VBW 1 MHz
SWP 200 s



TEST: FCC RADIATED	EUT: MODEL 100681-2	S/N: 002
FREQ: 1G-18GHZ AMBIENT	SPEC: 15.245	ANT. HT/POL: V
DETECTOR: QUANT PEAK	LINE UNDER TEST: N/A	EUT POSITION:
DATE: 6-23-03	TEST SITE: 3 METER	TESTER: 

REF 97.0 dB μ V/m
 10dB/

ATT 0 dB

A_write B_blank

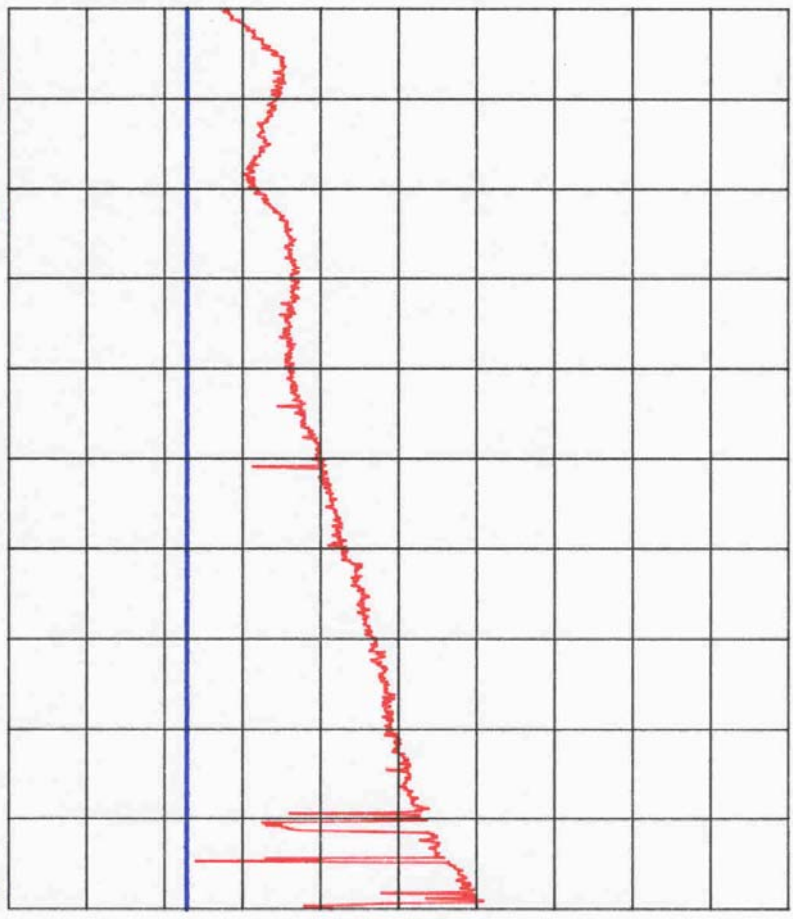

RBW 1 MHz
 VBW 1 MHz
 SWP 200 s

START 1.000 GHz

STOP 18.000 GHz



TEST: FRCC RADIATED	EUT: MODEL 1006812	S/N: 002
FREQ: 18GHz-26.5GHz AMBIENT	SPEC: 15.245	ANT. HT/POL: H
DETECTOR: CONS PEAK	LINE UNDER TEST: N/A	EUT POSITION:
DATE: 6-24-03	TEST SITE: 3-METER	TESTER: <i>[Signature]</i>

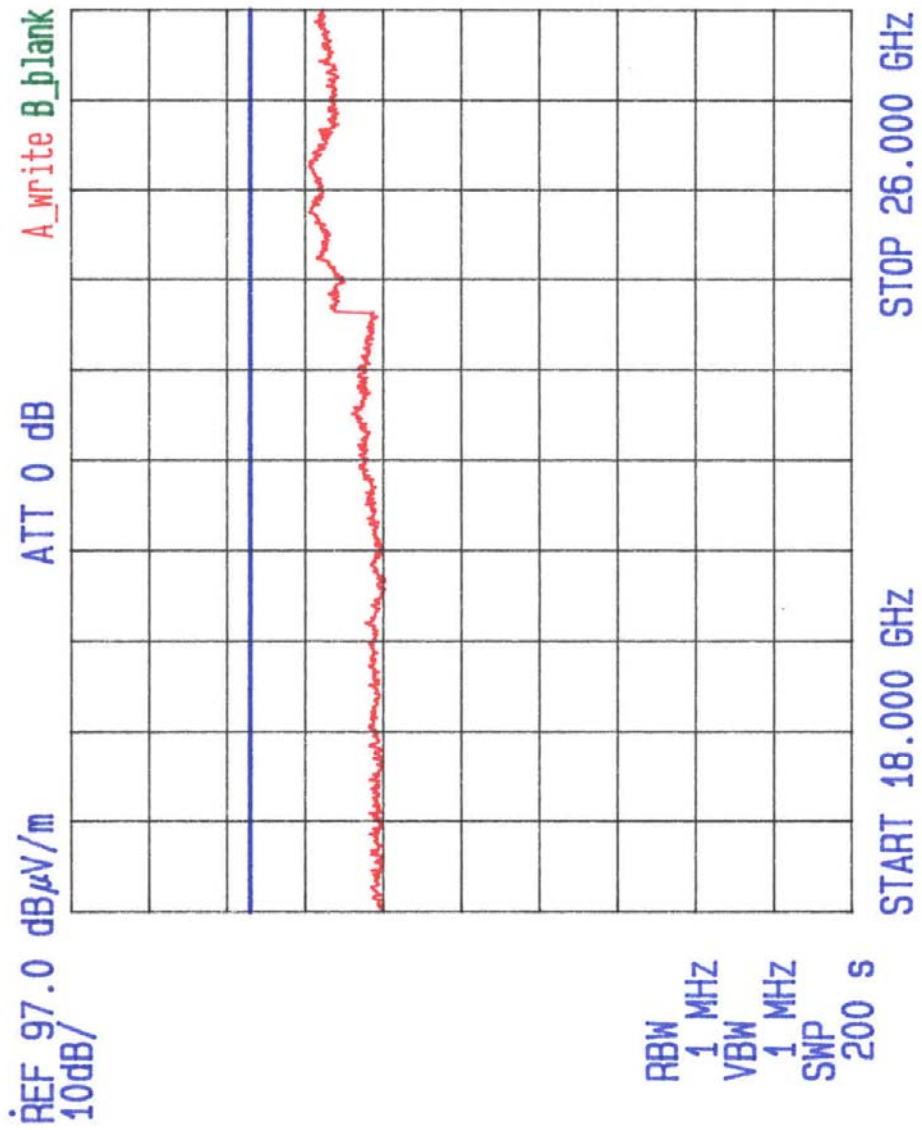

TEST: FRCC RADIATED	EUT: MODEL 1006812	S/N: 002
FREQ: 18GHz-26.5GHz AMBIENT	SPEC: 15.245	ANT. HT/POL: V
DETECTOR: ENV PEAK	LINE UNDER TEST: N/A	EUT POSITION:
DATE: 6-24-03	TEST SITE: 3-METER	TESTER: <u>AFB</u>

REF 97.0 dB μ V/m
10dB/

ATT 0 dB

A_write B_blank

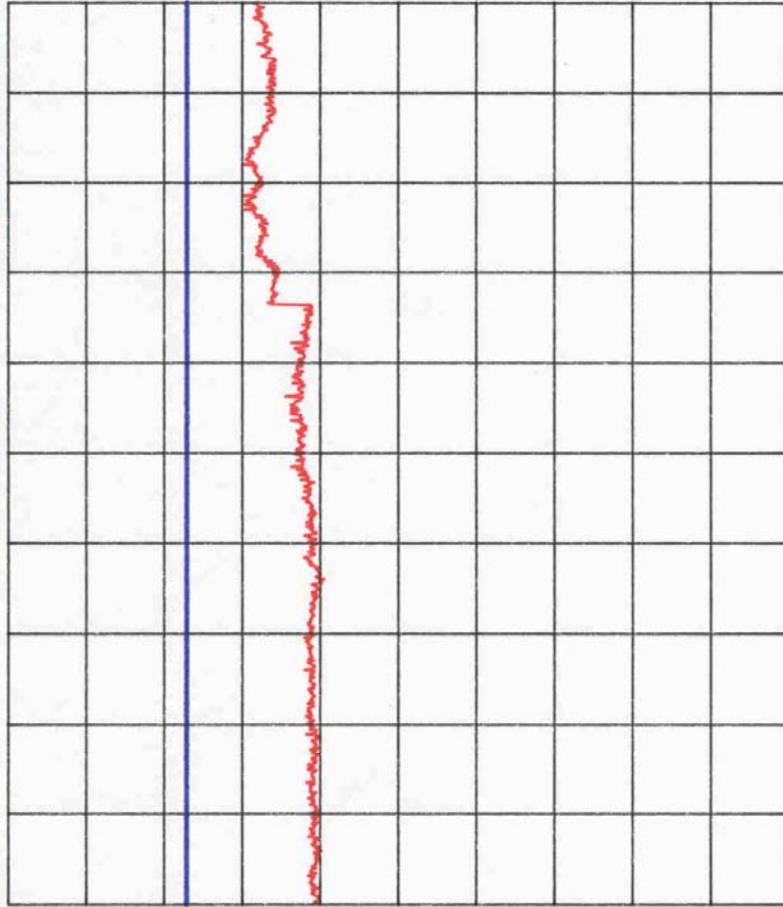

RBW 1 MHz
VBW 1 MHz
SWP 200 s



TEST: FCC RADIATED	EUT: MODEL 100681-2	S/N: 002
FREQ: 1-4GHz AMBIENT	SPEC: 15.245	ANT. HT/POL: H
DETECTOR: AVERAGE	LINE UNDER TEST: N/A	EUT POSITION:
DATE: 6-23-03	TEST SITE: 3 METER	TESTER: <i>AS</i>

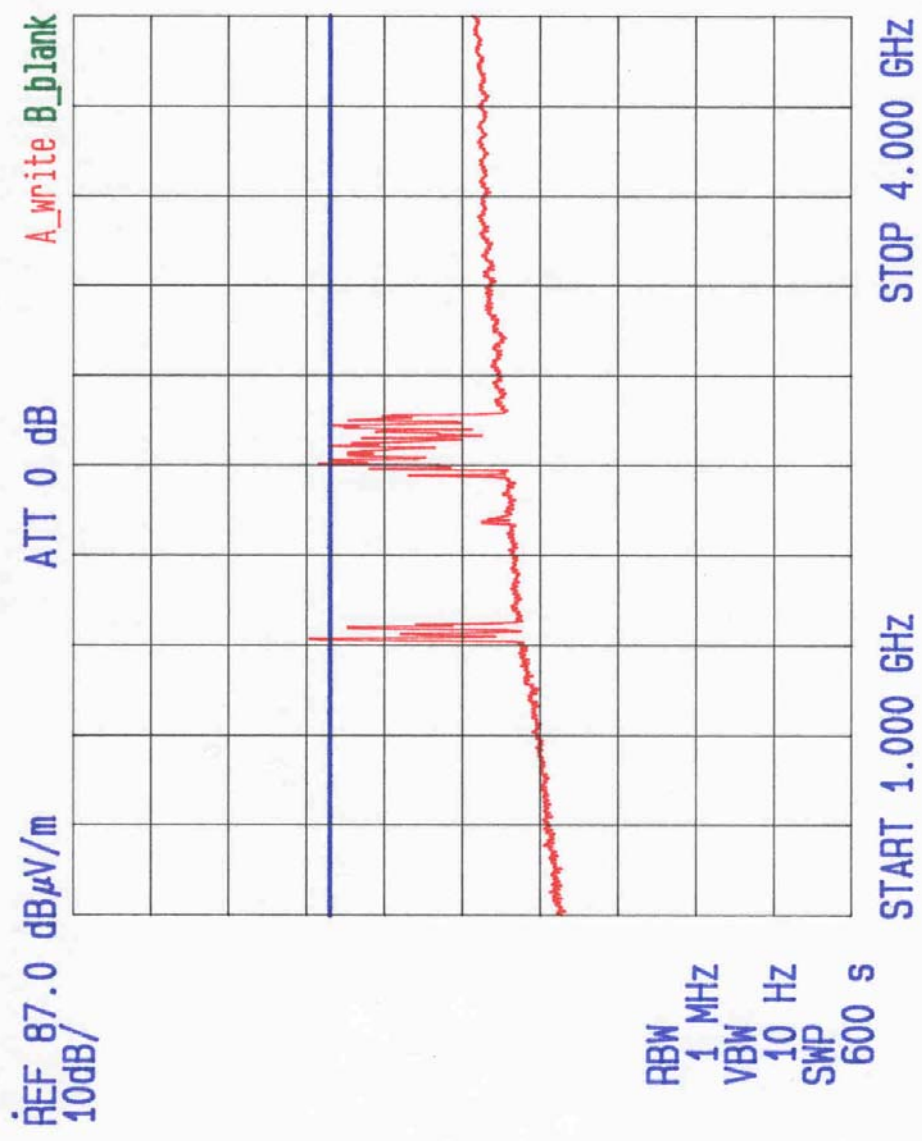

TEST: FCC RADIATED	EUT: MODEL 100681-2	S/N: 002
FREQ: 1.4GHz AMBIENT	SPEC: 15.245	ANT. HT/POL: V
DETECTOR: AVERAGE	LINE UNDER TEST: N/A	EUT POSITION:
DATE: 6-23-03	TEST SITE: 3 METER	TESTER: <i>[Signature]</i>

REF 87.0 dB μ V/m
 10dB/

A_write B_blank

ATT 0 dB



RBW 1 MHz
 VBW 10 Hz
 SWP 600 s

START 1.000 GHz STOP 4.000 GHz



TEST: FCC RADIATED	EUT: MODEL 100681-2	S/N: 002
FREQ: 4-8GHz AMBIENT	SPEC: 15.245	ANT. HT/POL: H
DETECTOR: AVERAGE	LINE UNDER TEST: N/A	EUT POSITION:
DATE: 6-23-03	TEST SITE: 3 METER	TESTER: AB

REF 87.0 dB μ V/m
10dB/

ATT 0 dB

A_write B_blank

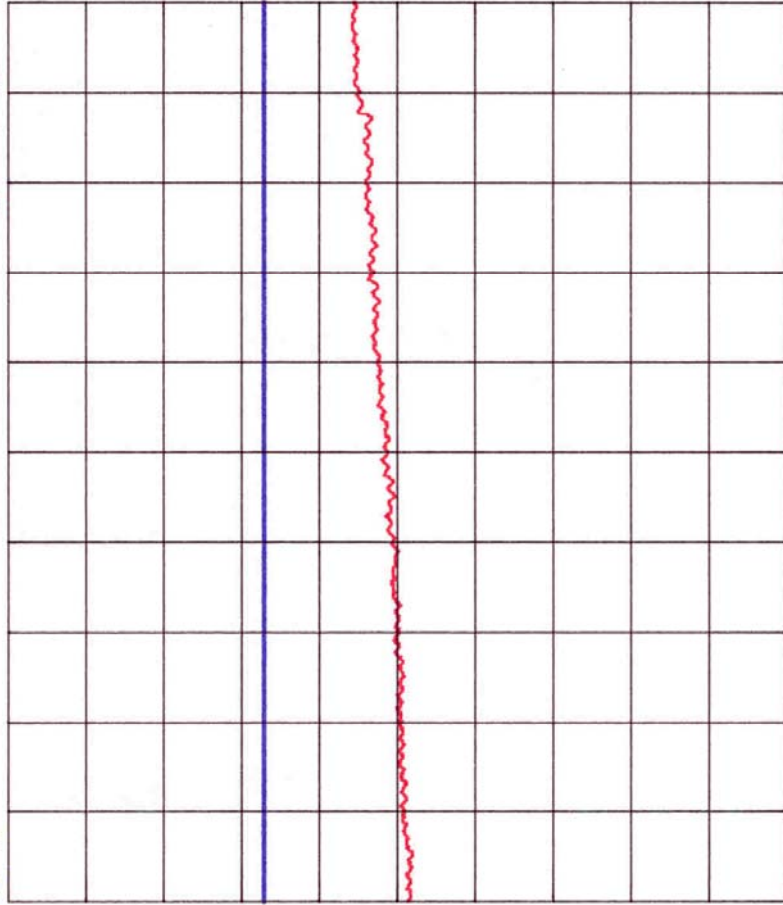

RBW 1 MHz
VBW 10 Hz
SWP 800 s

START 4.000 GHZ

STOP 8.000 GHZ



TEST: FCC RADIATED	EUT: MODEL 100681-2	S/N: 002
FREQ: 4-8GHz AMBIENT	SPEC: 15.245	ANT. HT/POL: V
DETECTOR: AVERAGE	LINE UNDER TEST: N/A	EUT POSITION:
DATE: 6-23-03	TEST SITE: 3 METER	TESTER: <i>[Signature]</i>

REF 87.0 dB μ V/m
 10dB/

ATT 0 dB

A_write B_blank

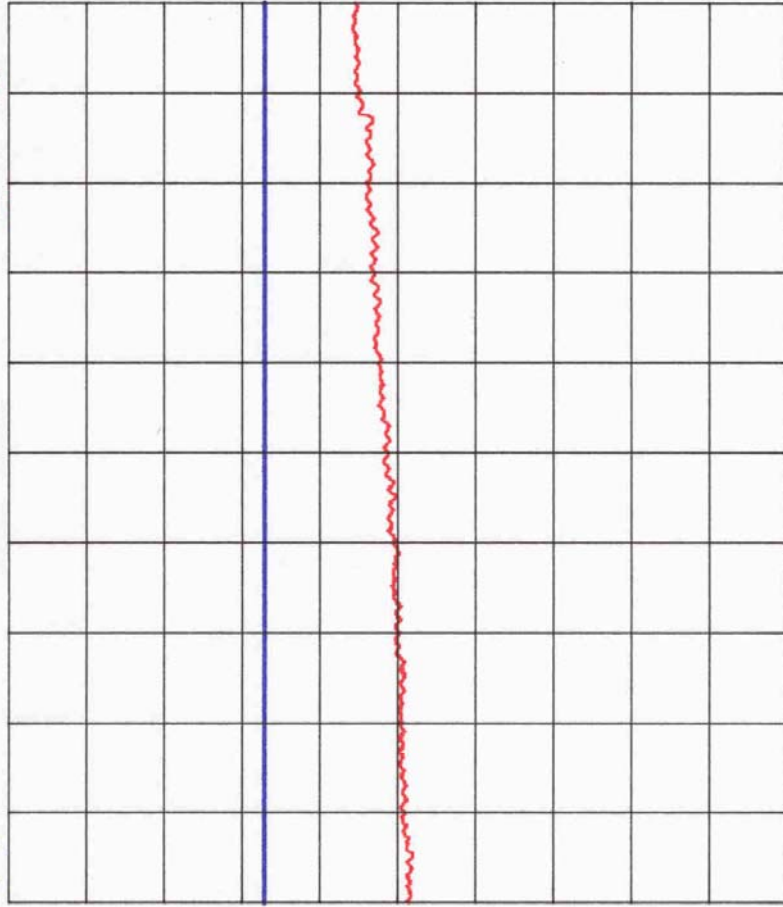

RBW 1 MHz
 VBW 10 Hz
 SWP 800 s

START 4.000 GHz

STOP 8.000 GHz



TEST: FCC RADIATED	EUT: MODEL 100681-2	S/N: 002
FREQ: 8-13GHZ AMBIENT	SPEC: 15.245	ANT. HT/POL: H
DETECTOR: AVERAGE	LINE UNDER TEST: N/A	EUT POSITION:
DATE: 6-23-03	TEST SITE: 3 METER	TESTER: <i>AS</i>

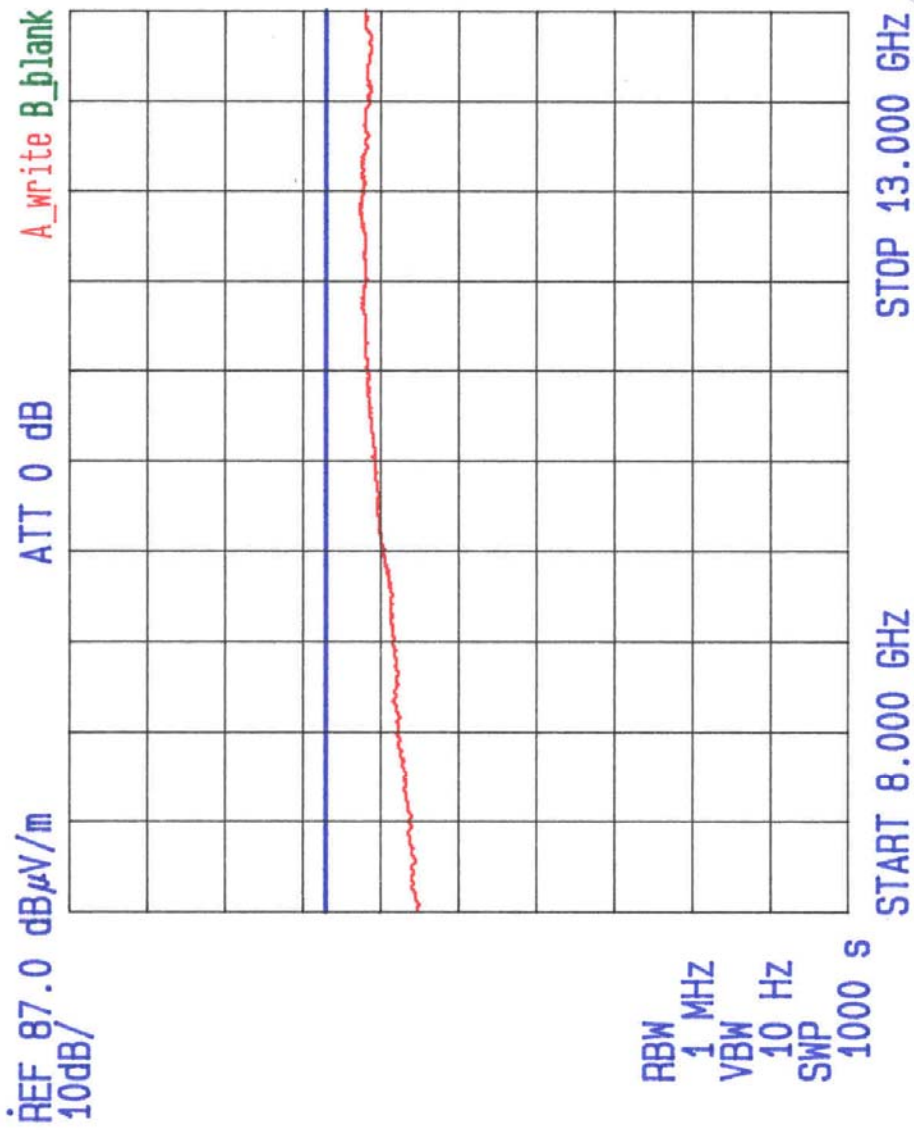

TEST: FCC RADIATED	EUT: MODEL 100681-2	S/N: 002
FREQ: 8-13GHz AMBIENT	SPEC: 15.245	ANT. HT/POL: V
DETECTOR: AVERAGE	LINE UNDER TEST: N/A	EUT POSITION:
DATE: 6-23-03	TEST SITE: 3 METER	TESTER: <i>AS</i>

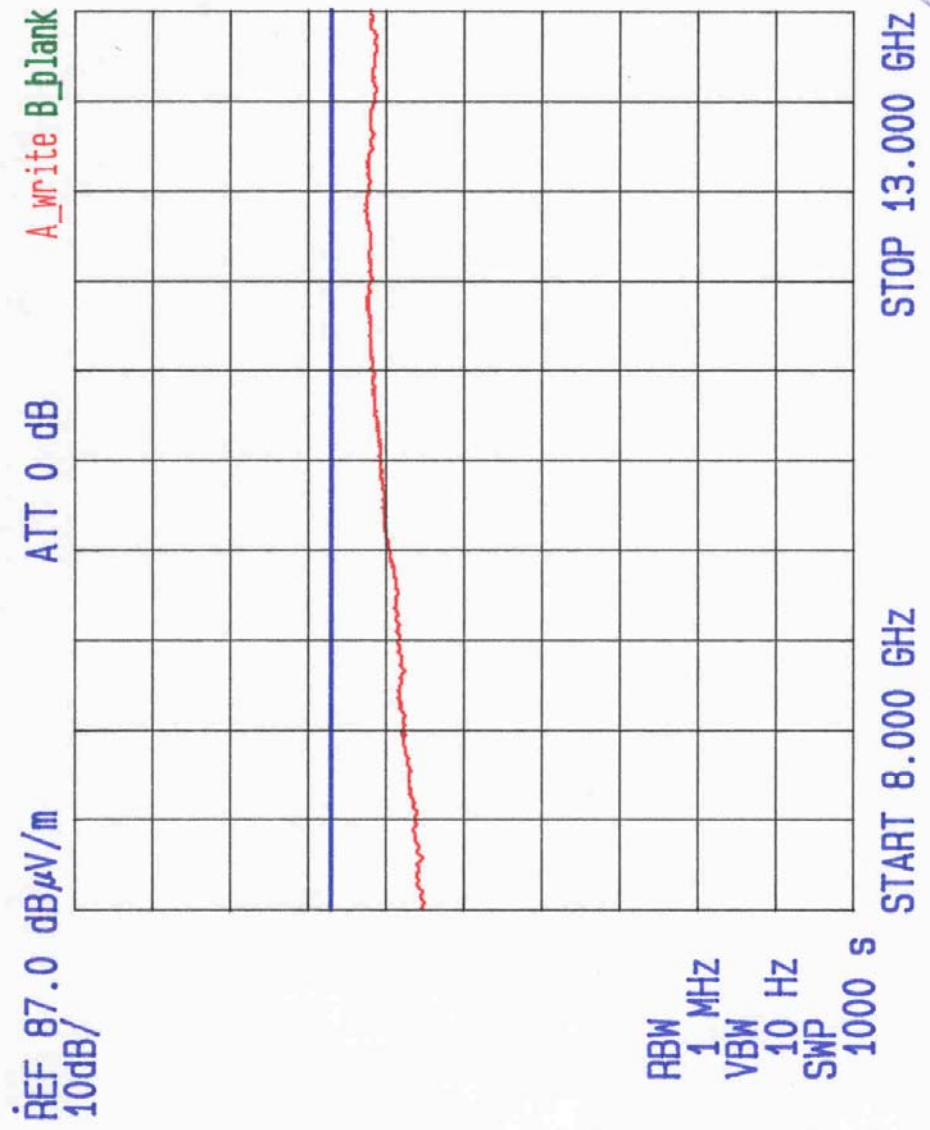

TEST: FCC RADIATED	EUT: MODEL 100681-2	S/N: 002
FREQ: 13-18GHZ AMBIENT	SPEC: 15.245	ANT. HT/POL: H
DETECTOR: AVERAGE	LINE UNDER TEST: N/A	EUT POSITION:
DATE: 6-23-03	TEST SITE: 3 METER	TESTER: <i>ATZ</i>

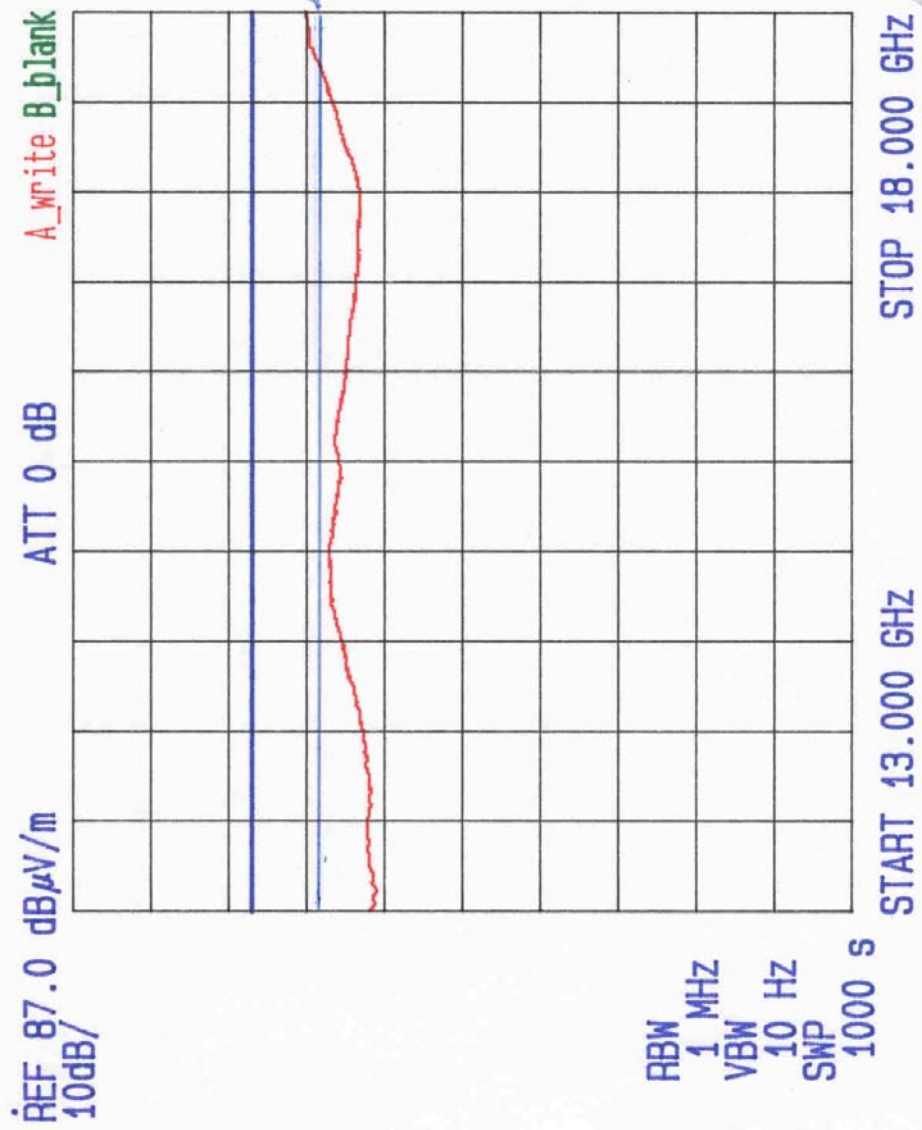

TEST: FCC RADIATED	EUT: MODEL 100681-2	S/N: 002
FREQ: 13-18GHZ AMBIENT	SPEC: 15.245	ANT. HT/POL: V
DETECTOR: AVERAGE	LINE UNDER TEST: N/A	EUT POSITION:
DATE: 6-23-03	TEST SITE: 3 METER	TESTER: <i>AKS</i>

REF 87.0 dB μ V/m
 10dB/

ATT 0 dB

A_write B_blank

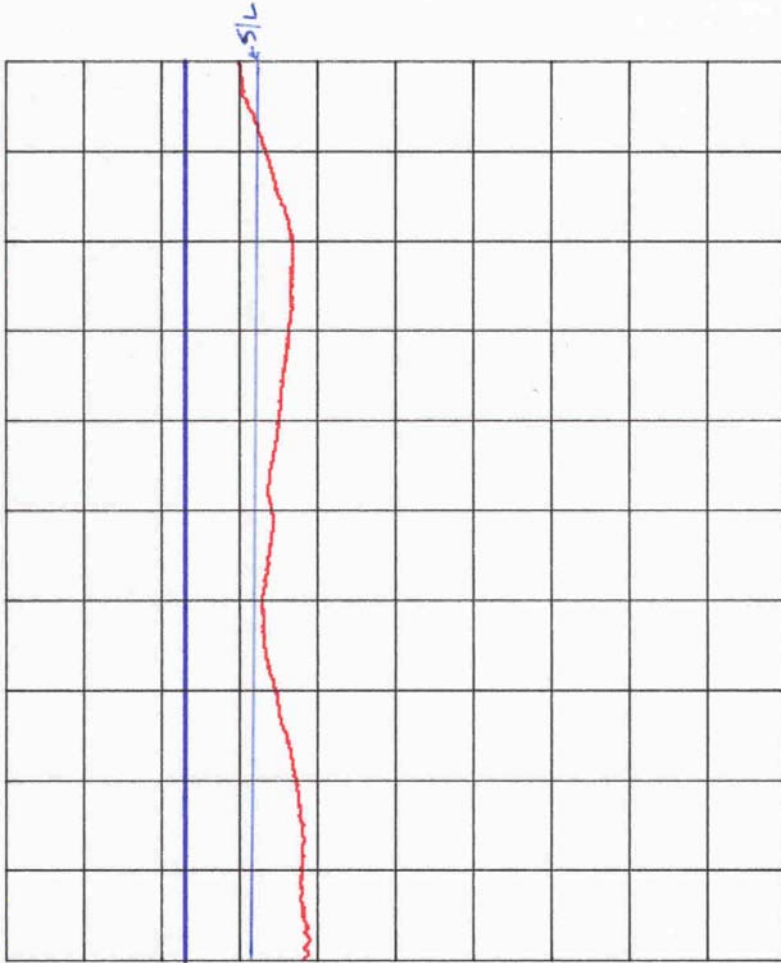

RBW 1 MHz
 VBW 10 Hz
 SWP 1000 s



TEST: FCC RADIATED	EUT: MODEL 100681-2	S/N: 002
FREQ: 18-22GHz AMBIENT	SPEC: 15.245	ANT. HT/POL: H
DETECTOR: AVERAGE	LINE UNDER TEST: N/A	EUT POSITION:
DATE: 6-23-03	TEST SITE: 3 METER	TESTER: <i>AB</i>

REF 97.0 dB μ V/m
10dB/

ATT 0 dB

A_write B_blank

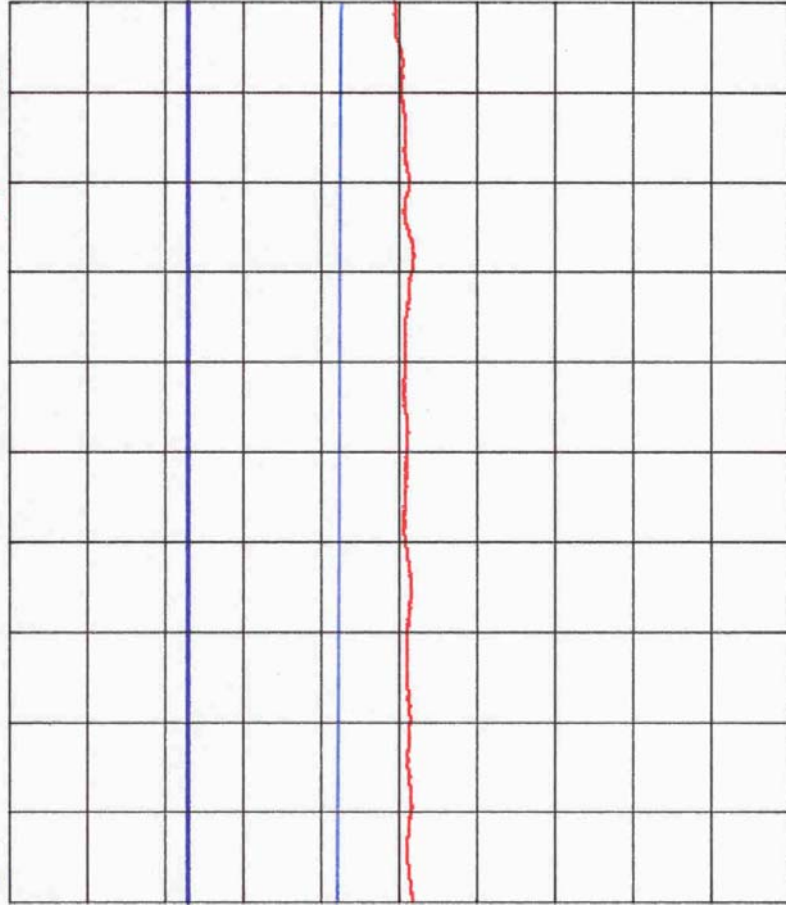

RBW 1 MHz
VBW 10 Hz
SWP 800 s

START 18.000 GHZ STOP 22.000 GHZ



TEST: FCC RADIATED	EUT: MODEL 100681-2	S/N: 002
FREQ: 18-22GHz AMBIENT	SPEC: 15.245	ANT. HT/POL: V
DETECTOR: AVERAGE	LINE UNDER TEST: N/A	EUT POSITION:
DATE: 4-2-3-03	TEST SITE: 3 METER	TESTER: <i>[Signature]</i>

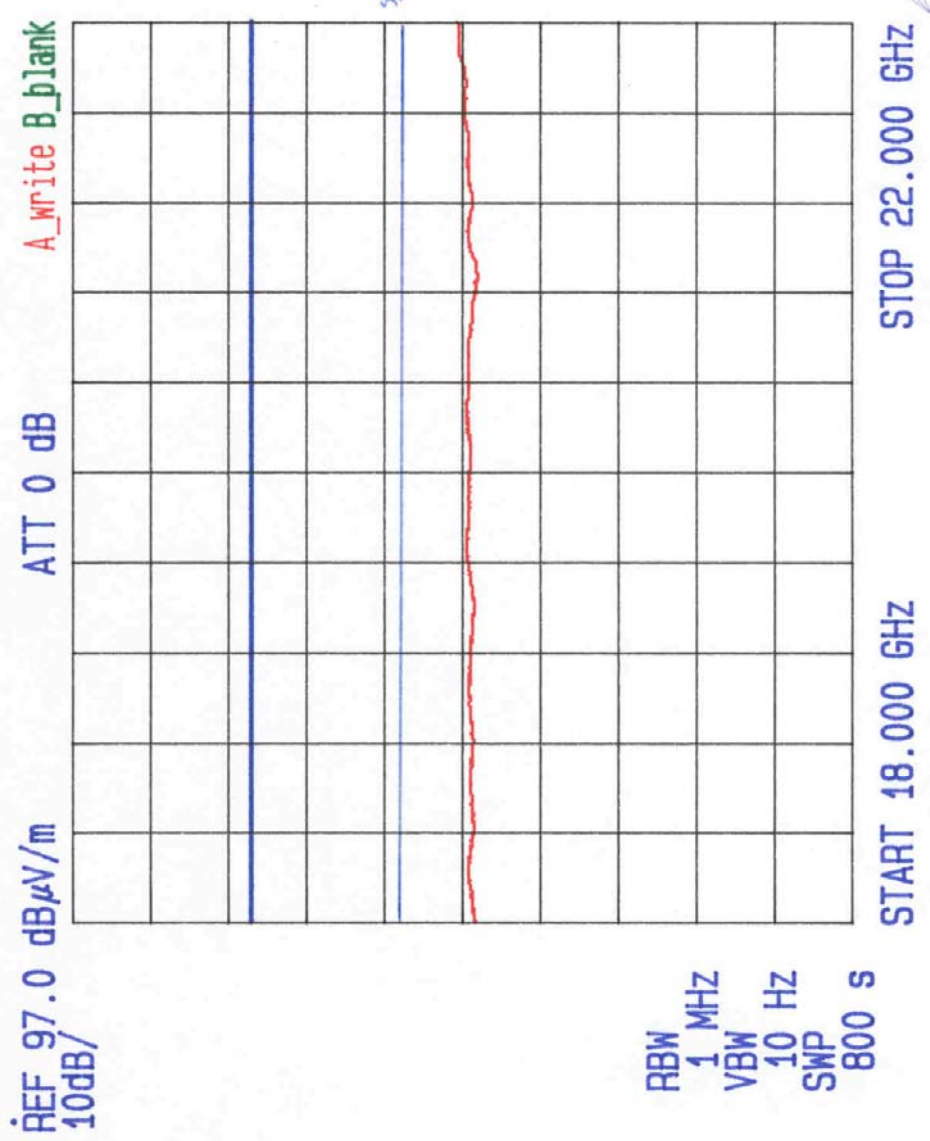

TEST: FCC RADIATED	EUT: MODEL 100681-2	S/N: 002
FREQ: 22-26.5GHz AMBIENT	SPEC: 15.245	ANT. HT/POL: H
DETECTOR: AVERAGE	LINE UNDER TEST: N/A	EUT POSITION:
DATE: 6-23-03	TEST SITE: 3 METER	TESTER: <i>AS</i>

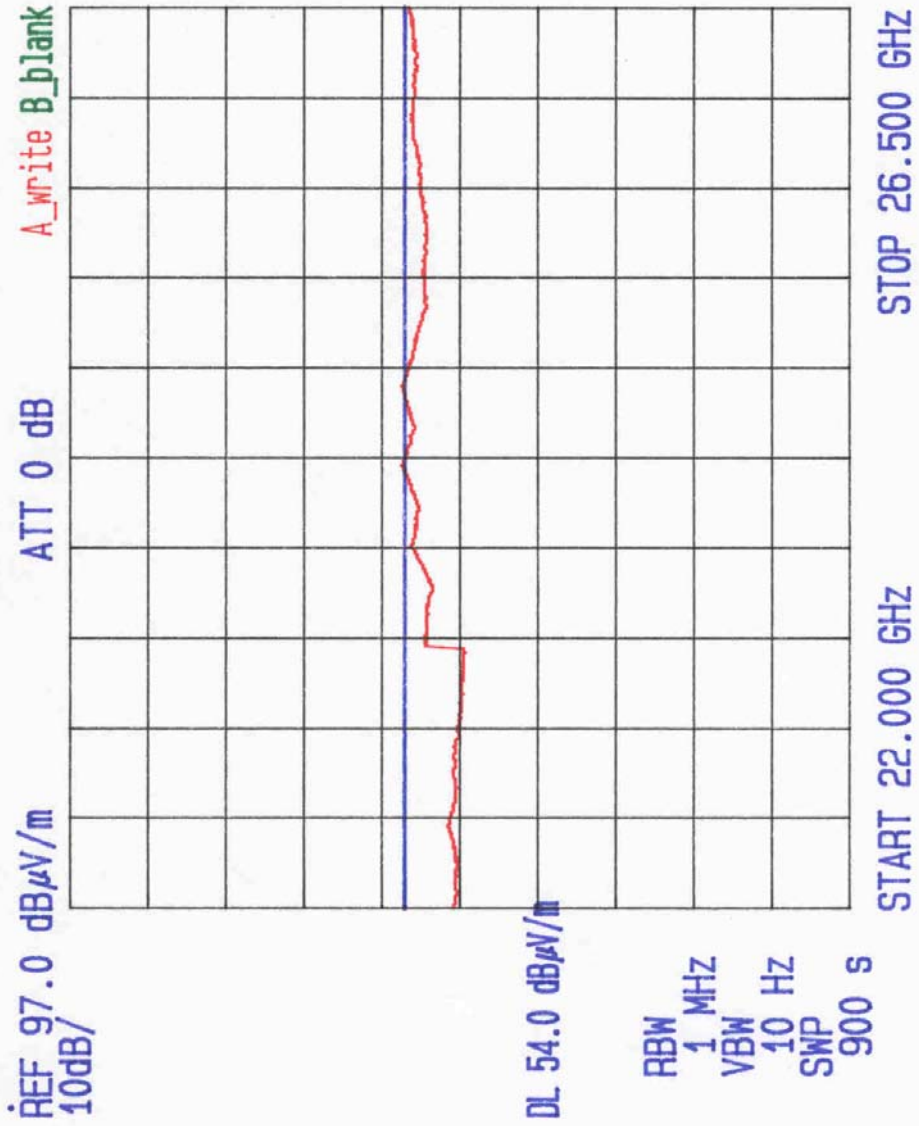

TEST: FCC RADIATED	EUT: MODEL 100681-2	S/N: 002
FREQ: 22-26.5GHZ AMBIENT	SPEC: 15.245	ANT: HT/POL: V
DETECTOR: AVERAGE	LINE UNDER TEST: N/A	EUT POSITION:
DATE: 6-23-03	TEST SITE: 3 METER	TESTER: <i>AS</i>

