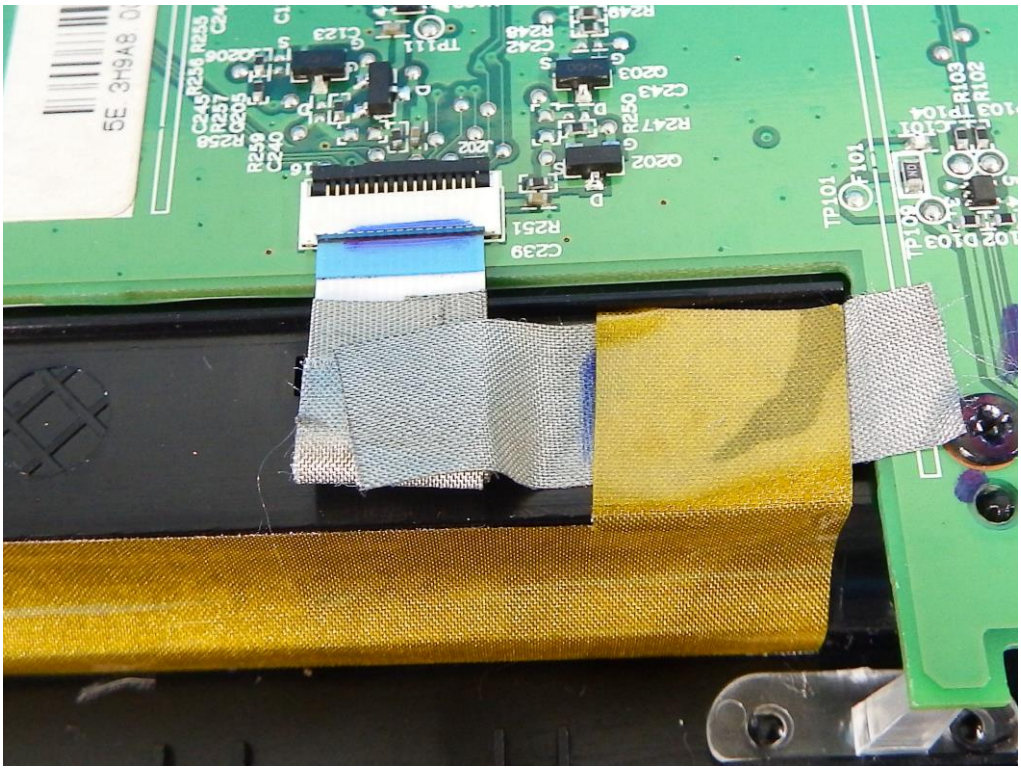
TP101
F101
R102
R103
TP103
TP104
C101
Q202
Q203
R251
C239
R247
R250
C243
R249
C242
TP111
C123
R259
C240
R257
R256
R236
R235
C245
Q206
J202
5E 3H9A8

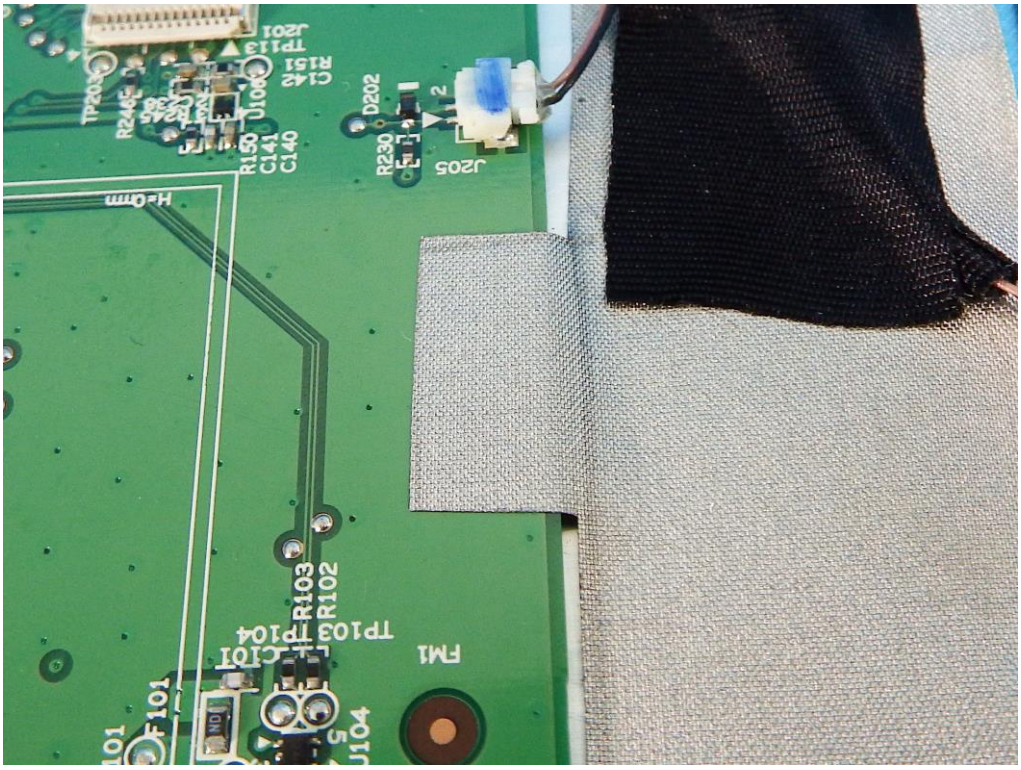
J205
R230
D202
C140
C141
R150
U103
R245
R246
TP203
J201
TP113
R151
C142
F101
R103
R102
TP103
TP104
C101
FM1
U104
H-Gnm

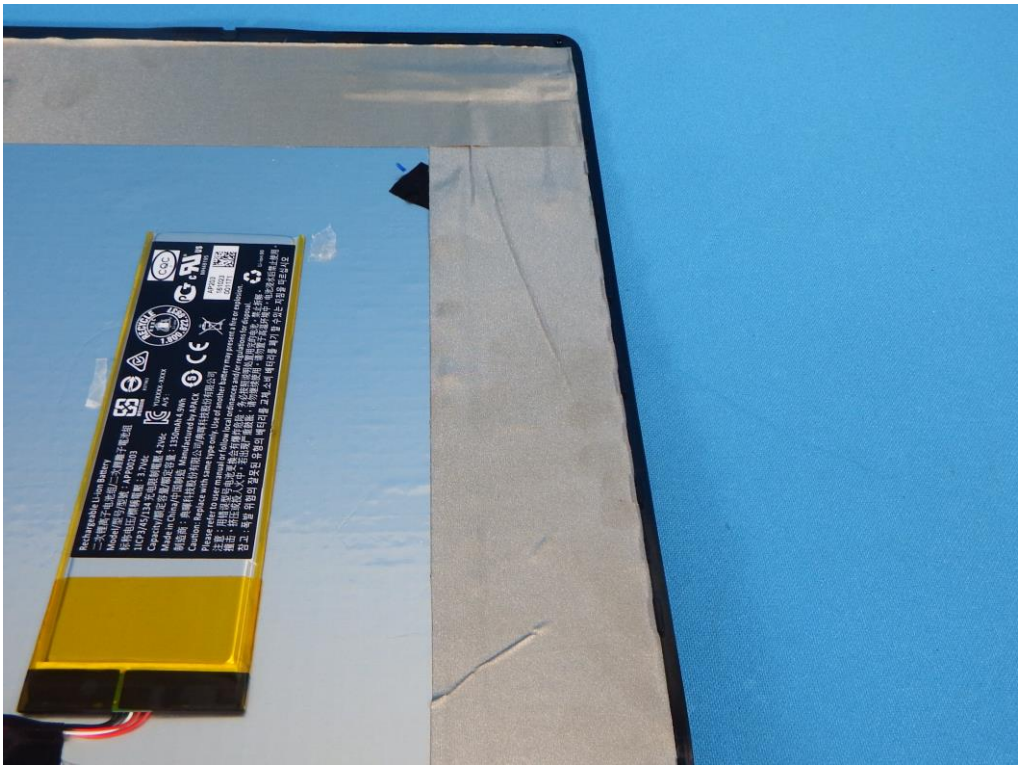

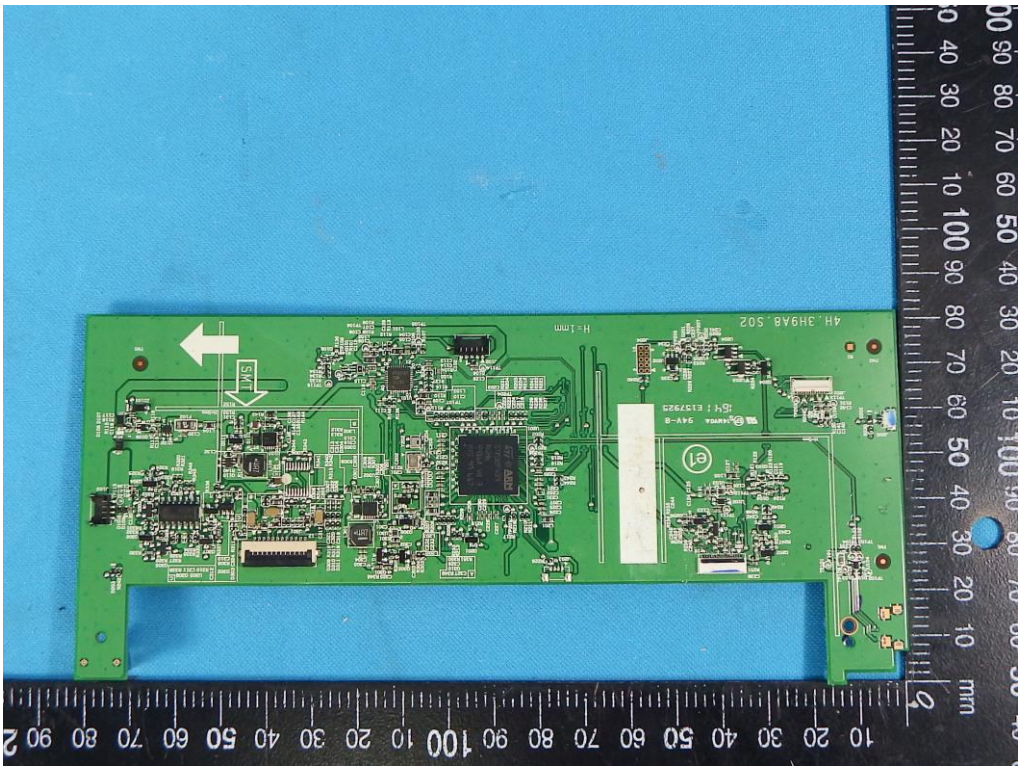

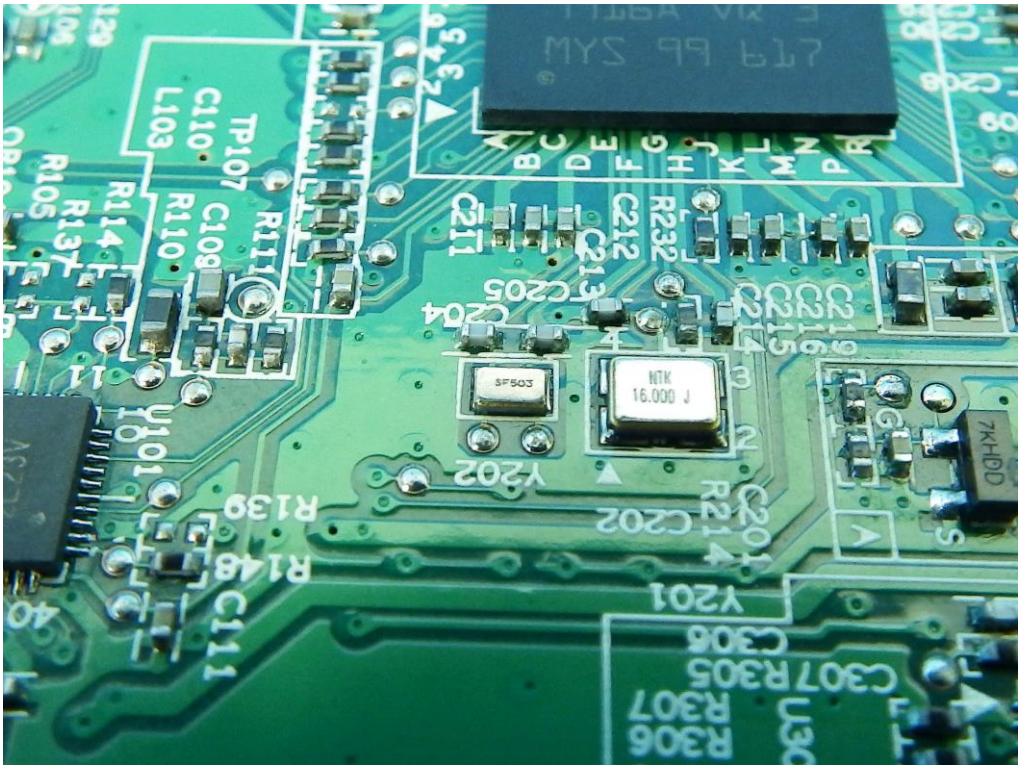

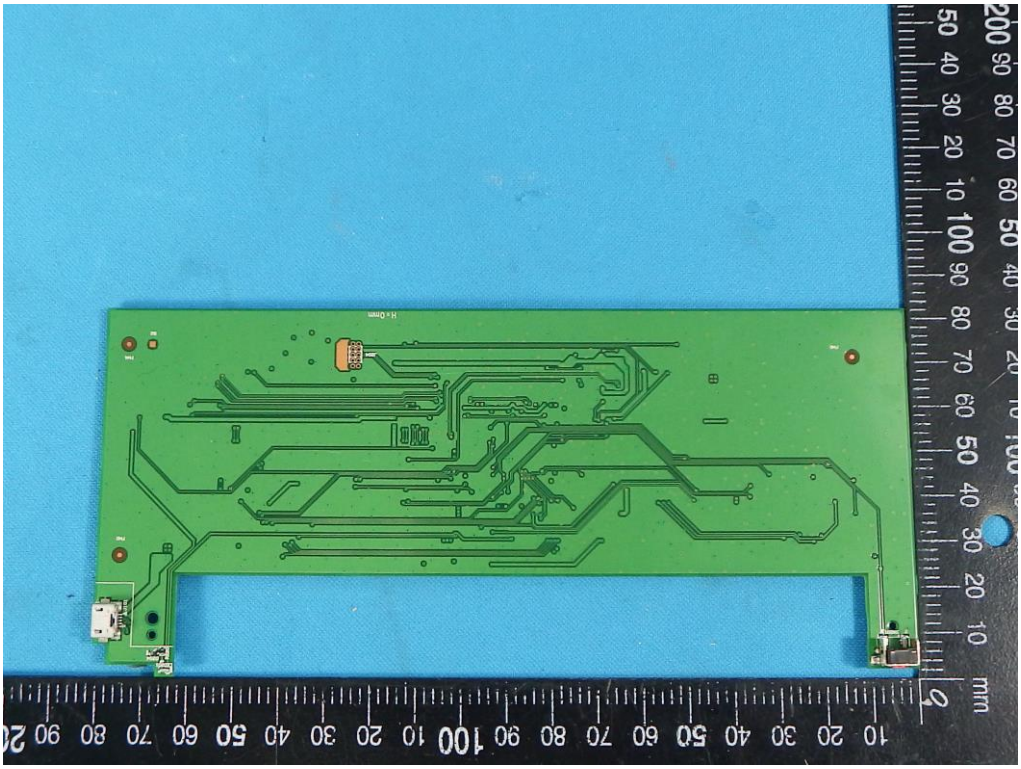

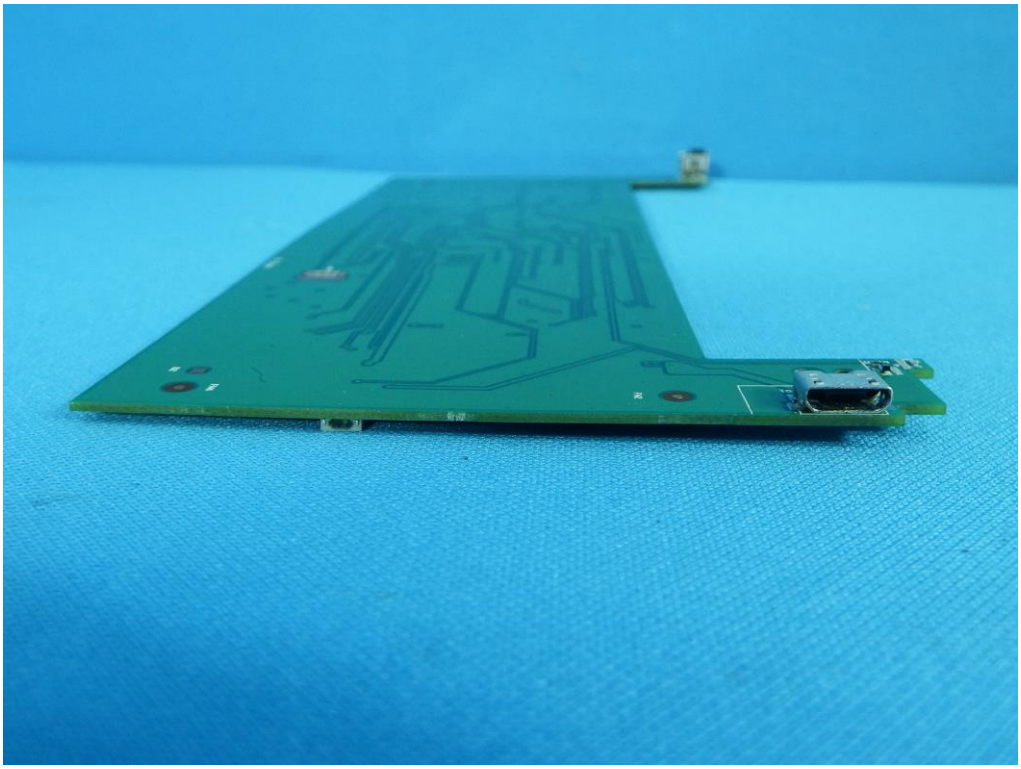

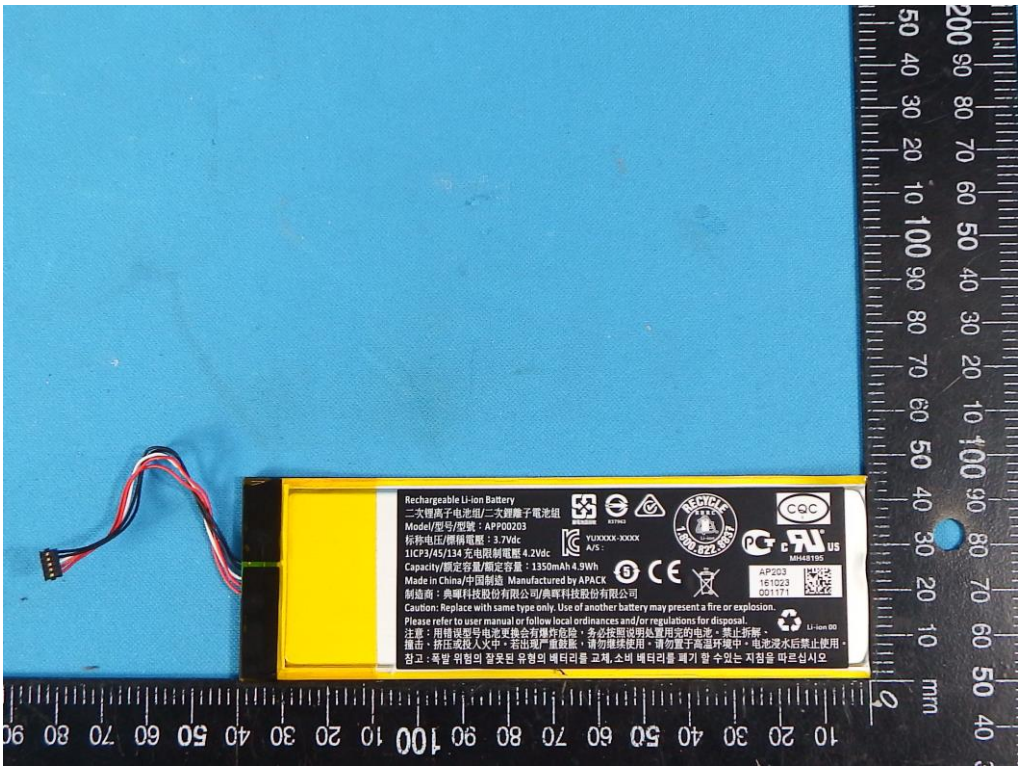
Rechargeable Li-ion Battery
二次锂离子电池组/二次鋰離子電池組
Model/型号/型號：APP00203
标称电压/標稱電壓：3.7Vdc
1ICP3/45/134 充电限制電壓 4.2Vdc
Capacity/額定容量/額定容量：1350mAh 4.9Wh
Made in China/中国制造 Manufactured by APACK
制造商：典晖科技股份有限公司/典晖科技股份有限公司
Caution: Replace with same type only. Use of another battery may present a fire or explosion.
Please refer to user manual or follow local ordinances and/or regulations for disposal.
注意：用错误型号电池更换会有爆炸危险，务必按照说明处置用完的电池。禁止拆解、撞击、挤压或投入火中。若出现严重鼓胀，请勿继续使用。请勿置于高温环境中。电池浸水后禁止使用。
참고 : 폭발 위험의 잘못된 유형의 배터리를 교체. 소비 배터리를 폐기 할 수있는 지침을 따르십시오
YUXXXX-XXXX
A/S :
CQC
AP203
161023
001171
Li-ion 00

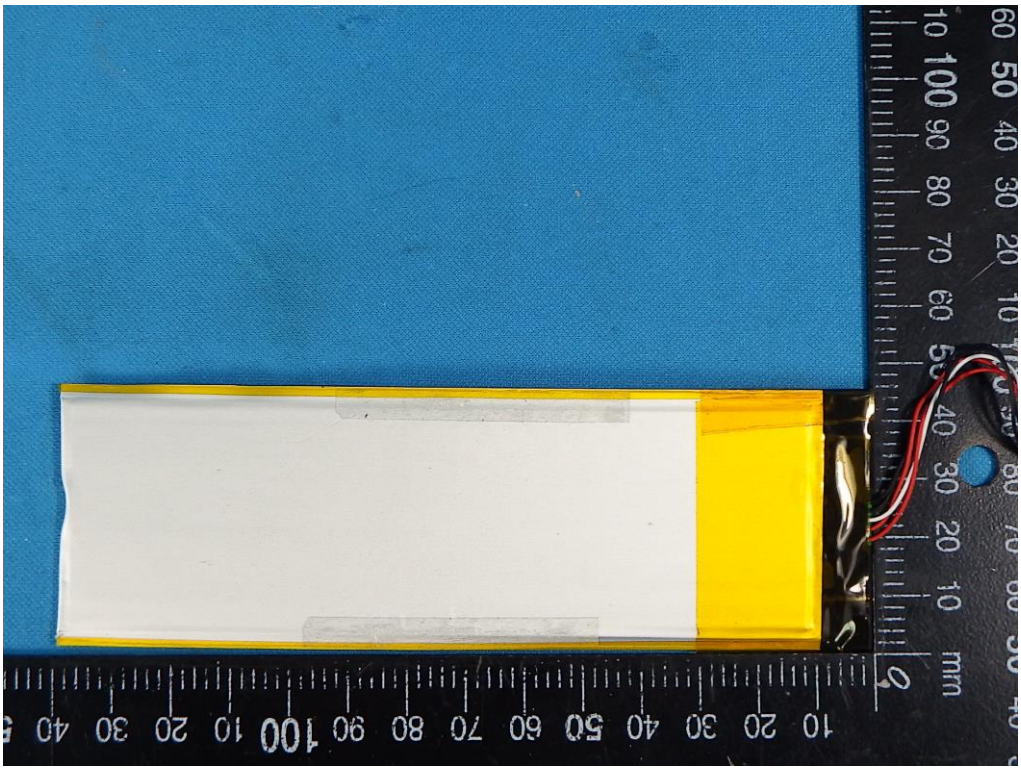

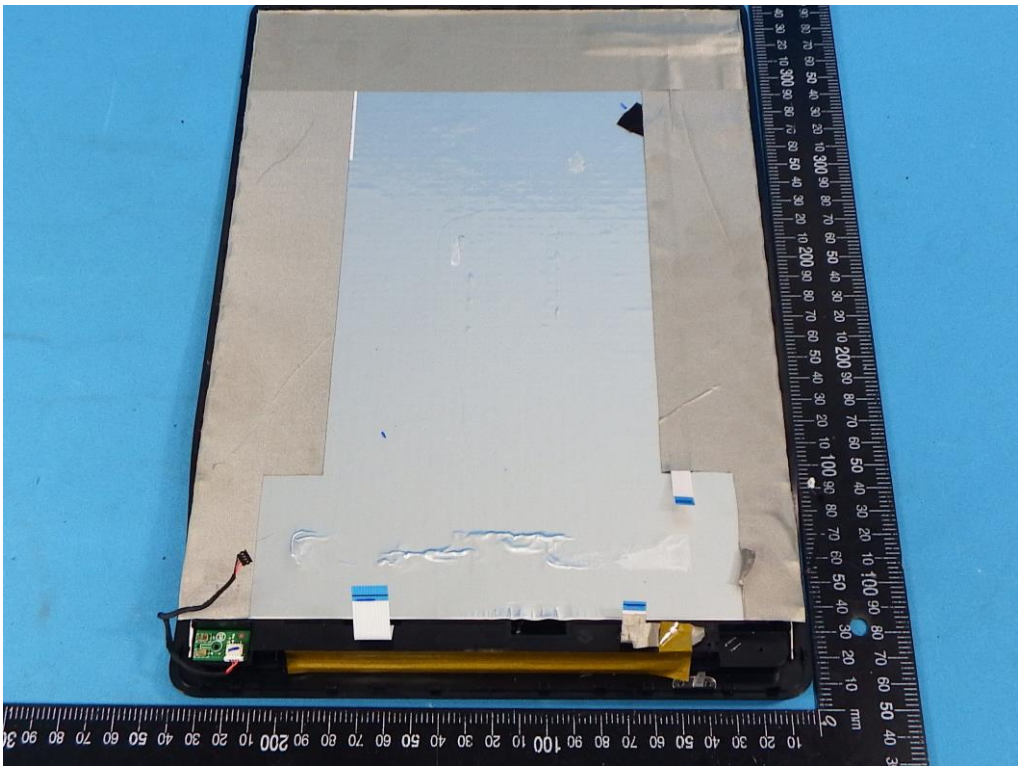

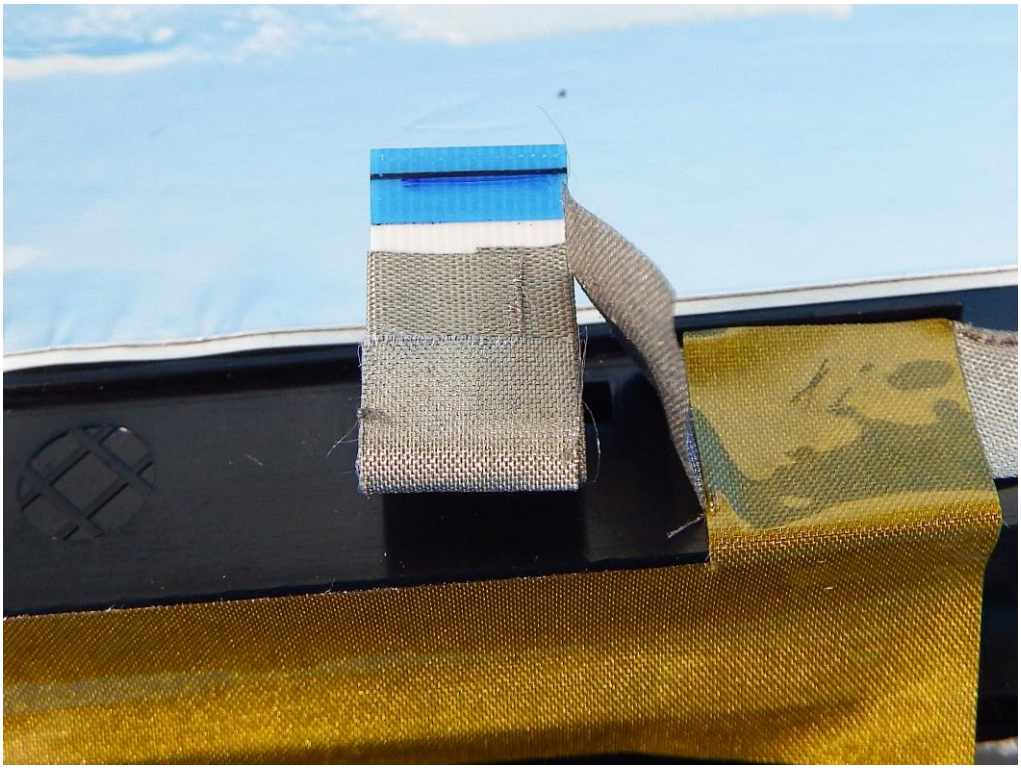

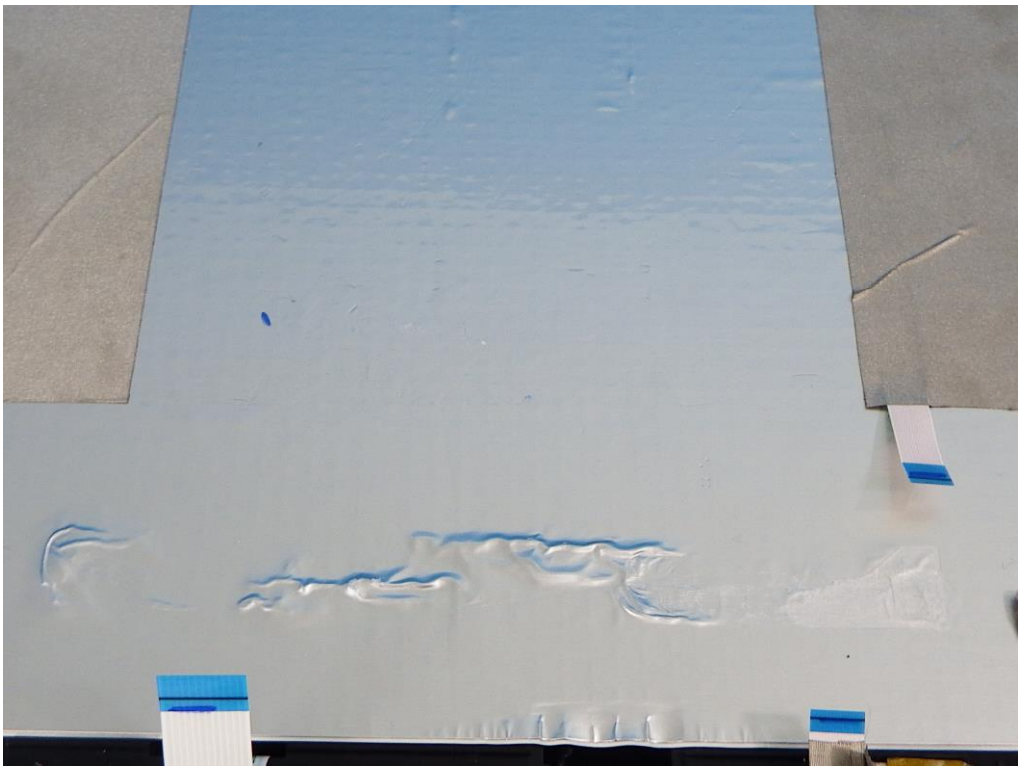

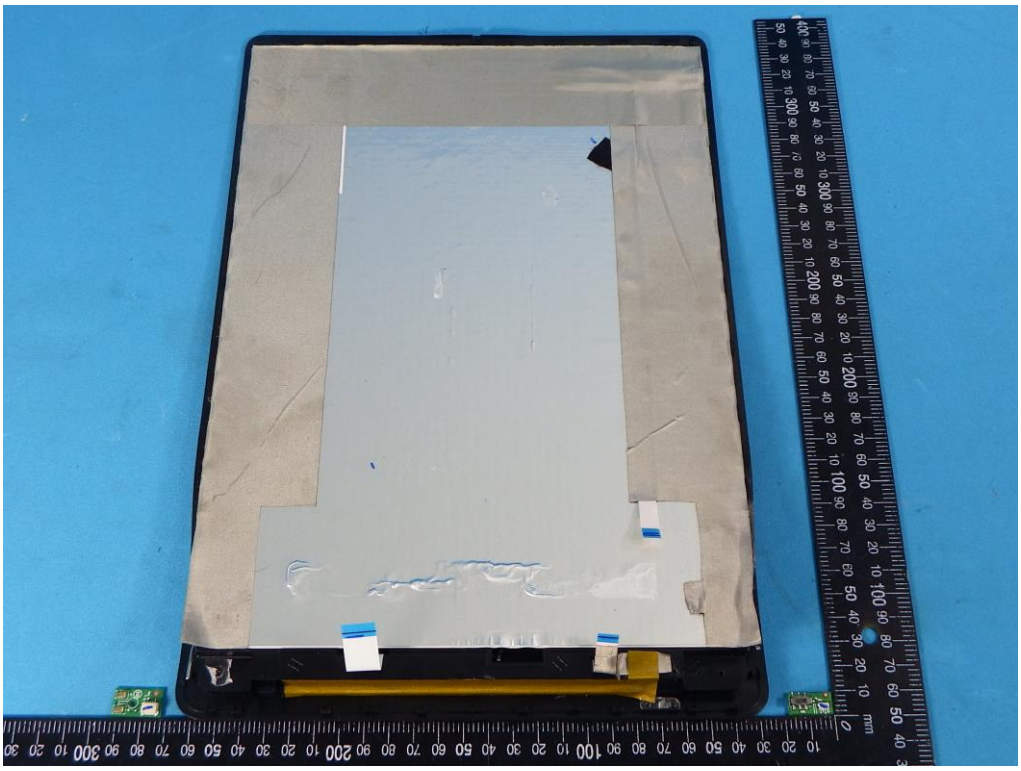

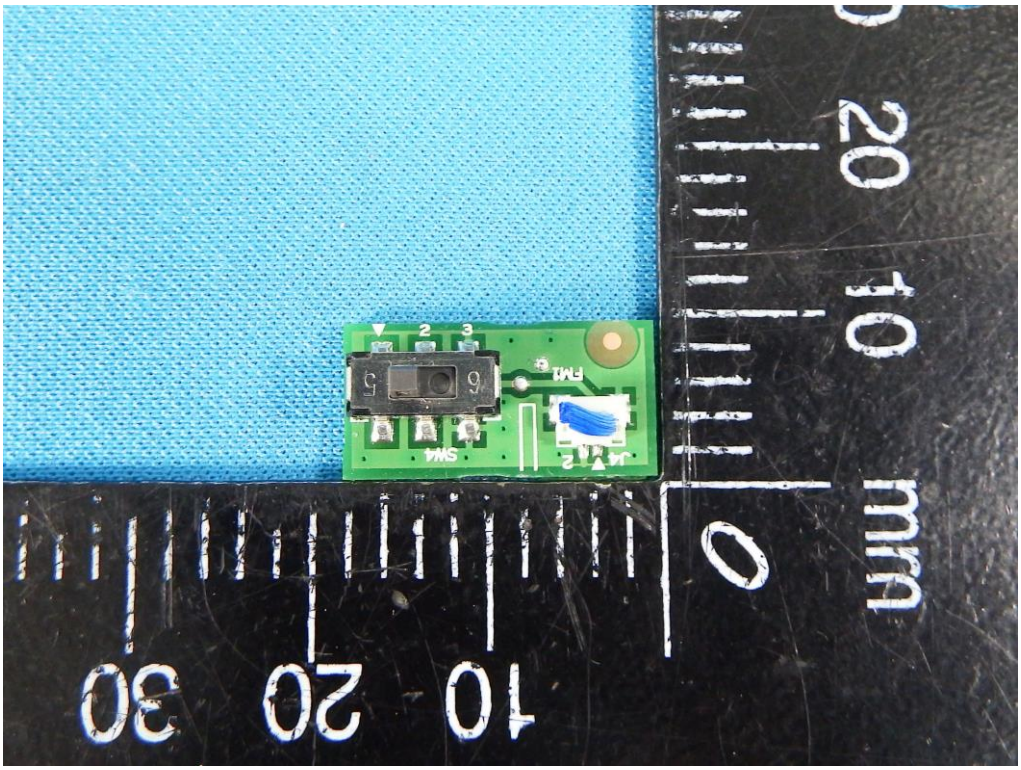
mm
0
10
20
30
10
20
SW4
FM1

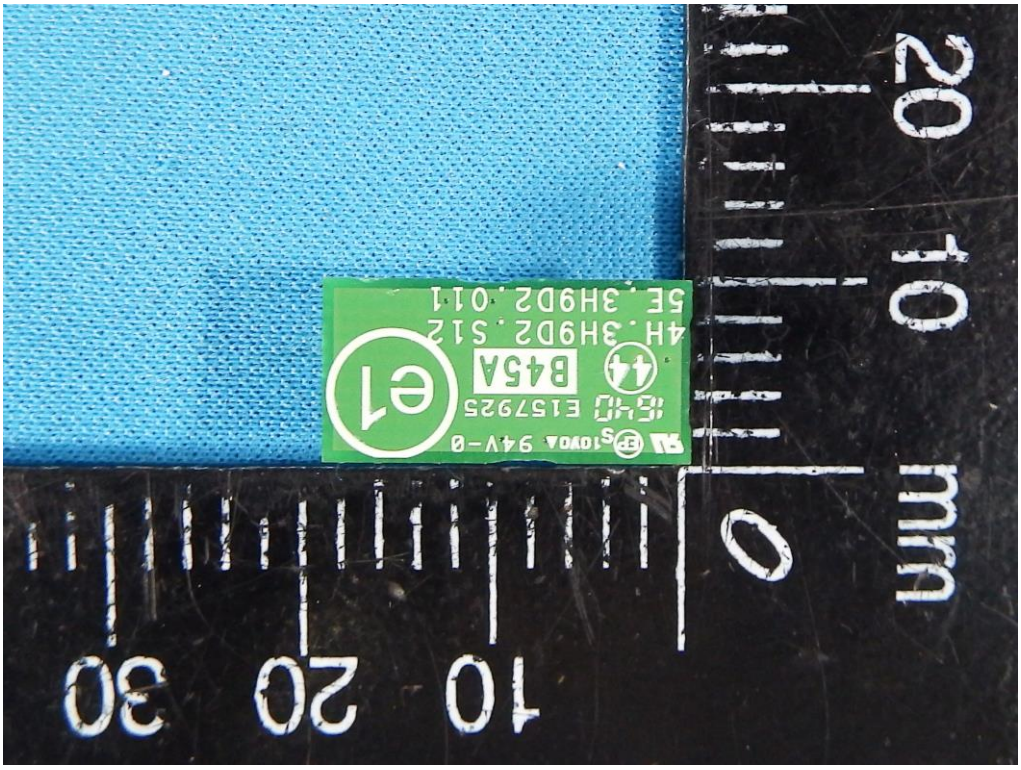
mm
0
10
20
30
10
20
B45A
4H.3H9D2.S12
5E.3H9D2.011

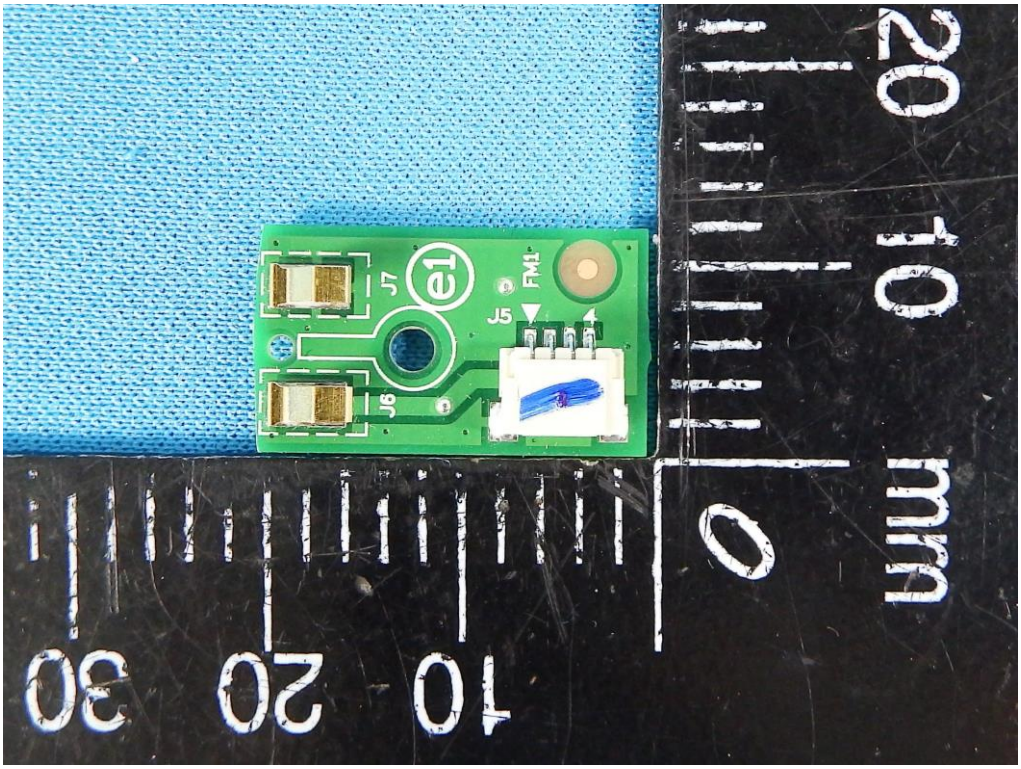
mm
0
10
20
30
10
20
J7
J6
J5
FM1

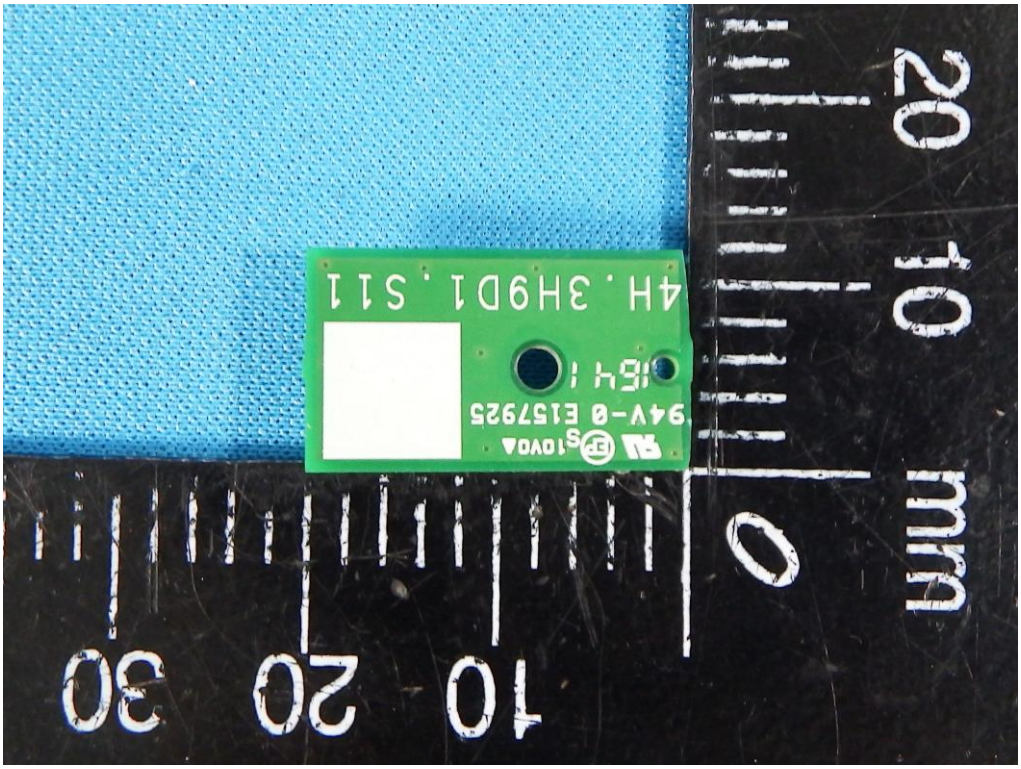
mm
0
10
20
30
10
20
4H.3H9D1.S11
94V-0 E157925

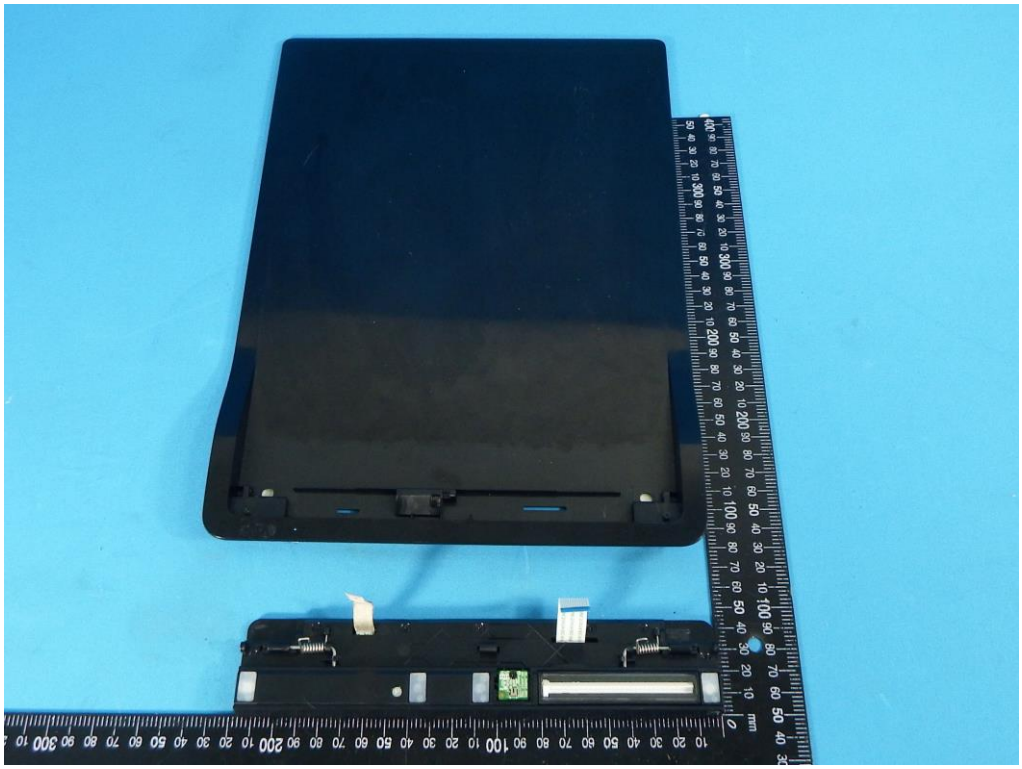

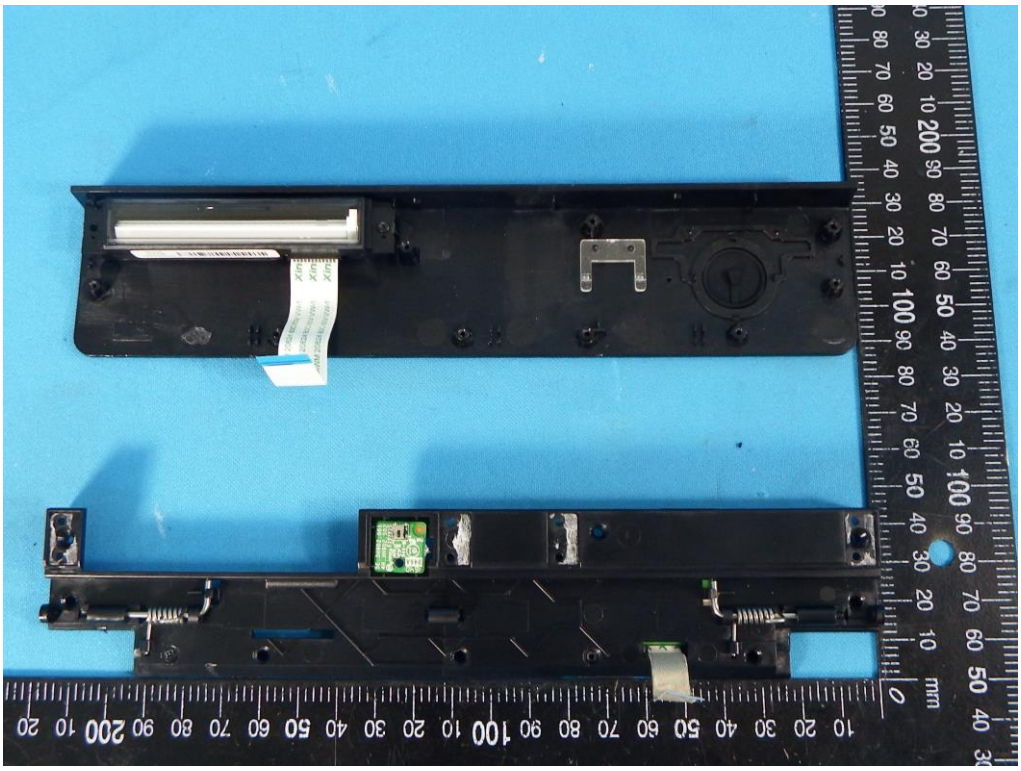

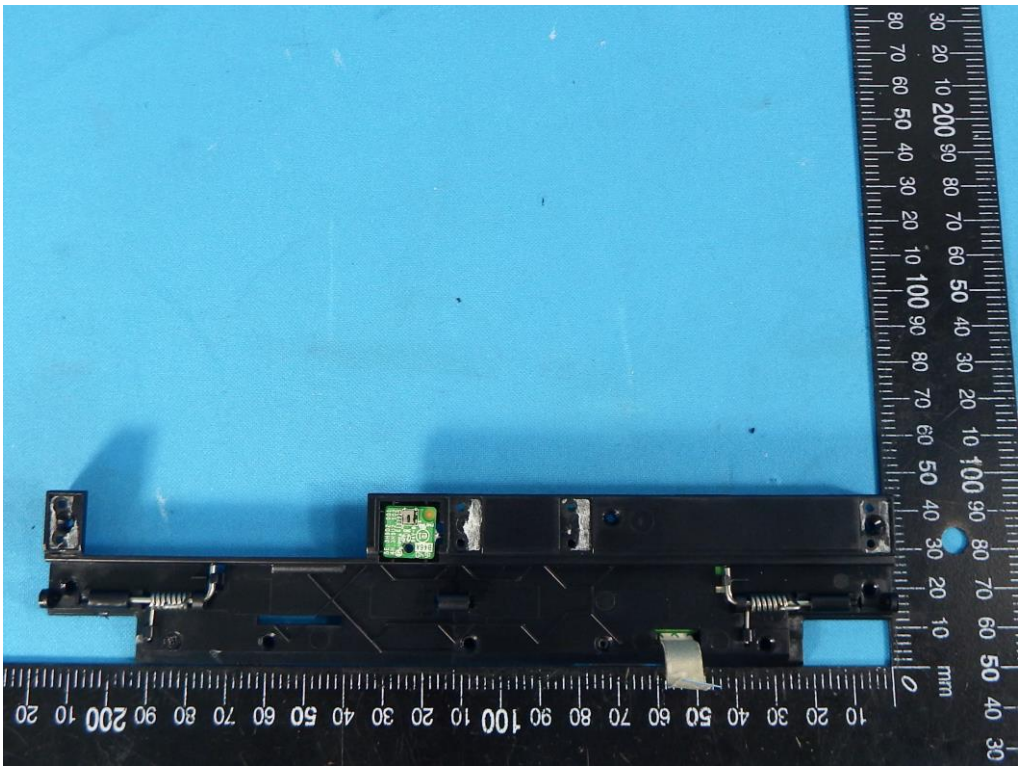

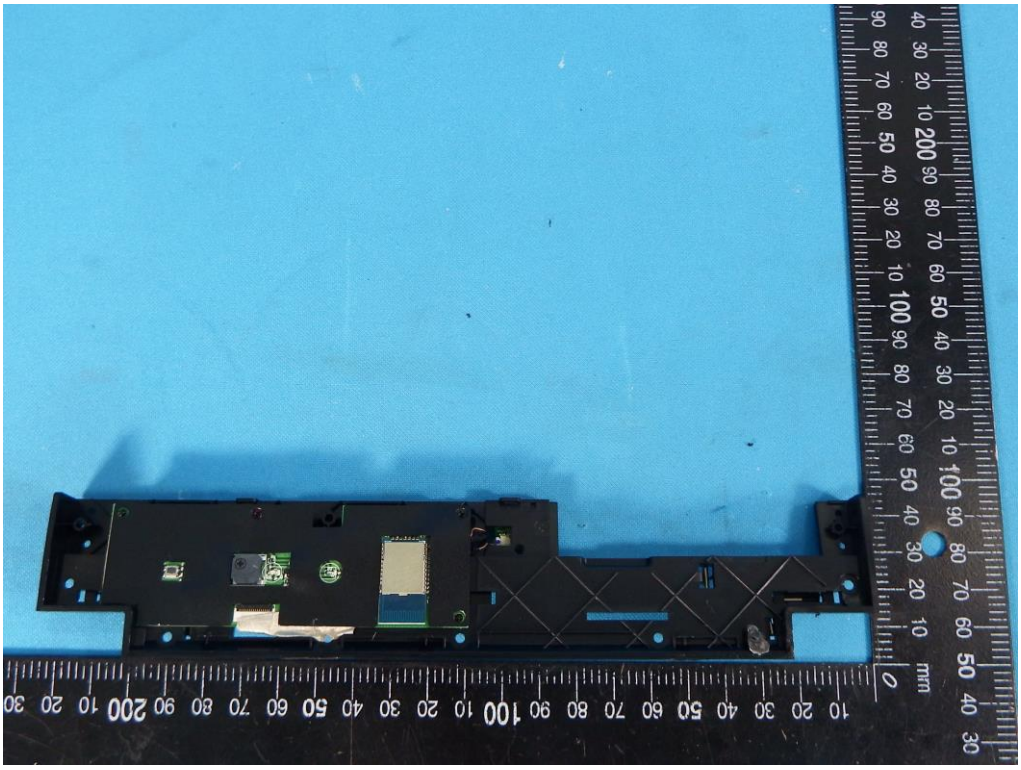

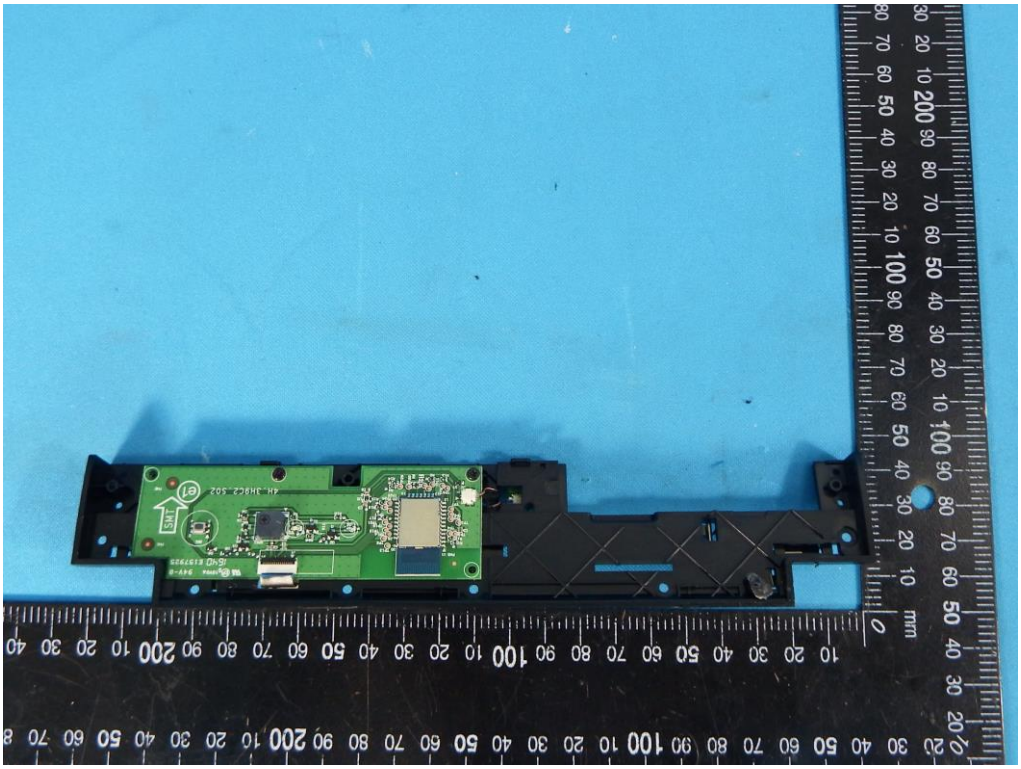

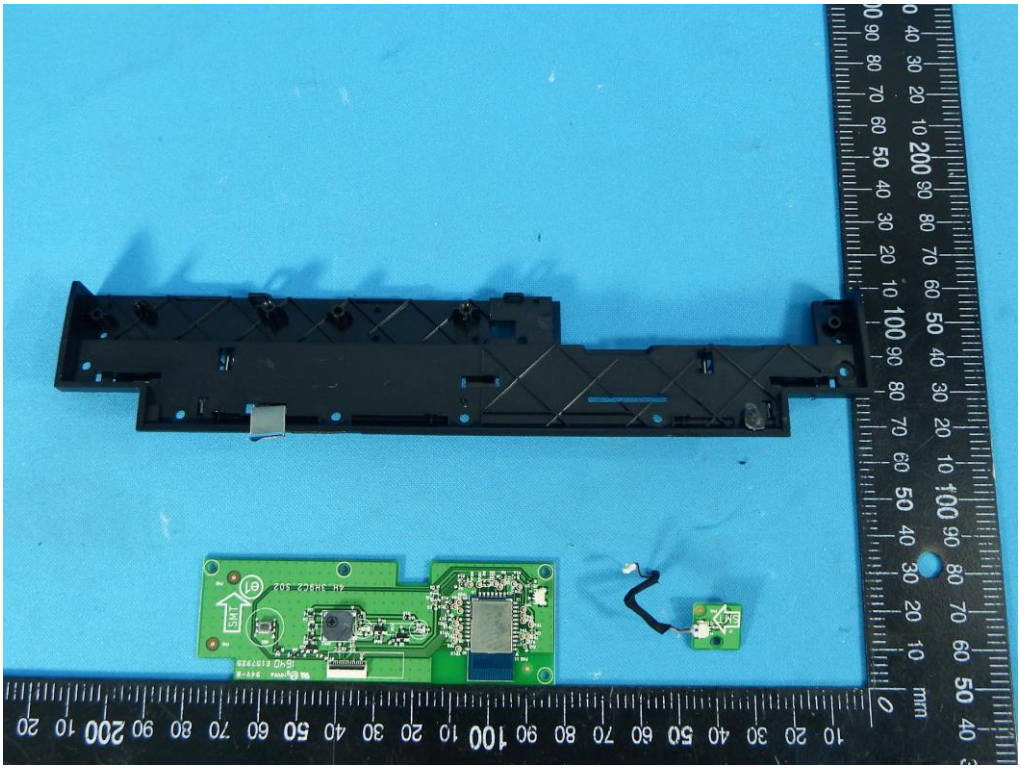

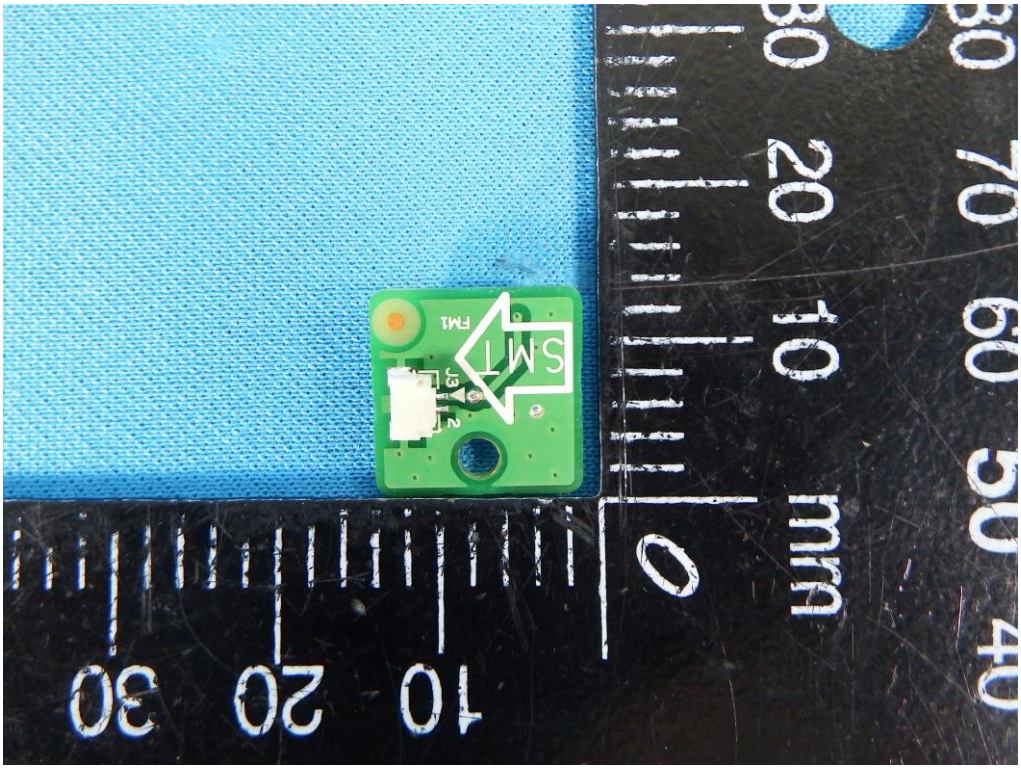
SMT
FM1
mm

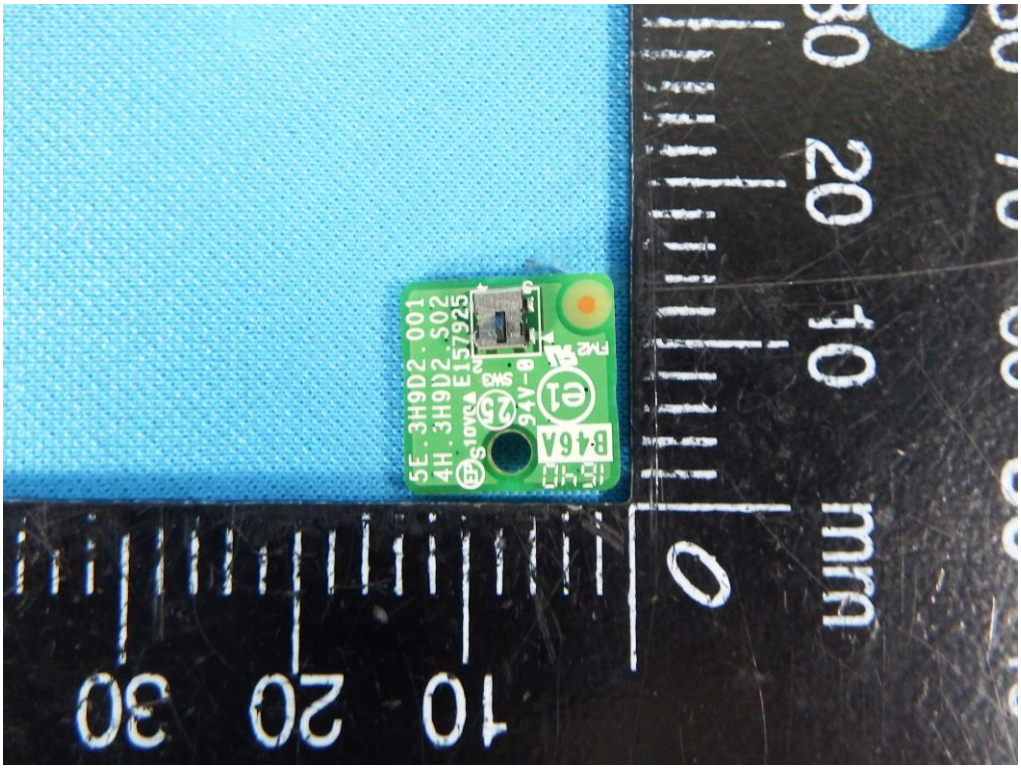
5E.3H9D2.001
4H.3H9D2.S02
E157925
B46A
FM2
mm

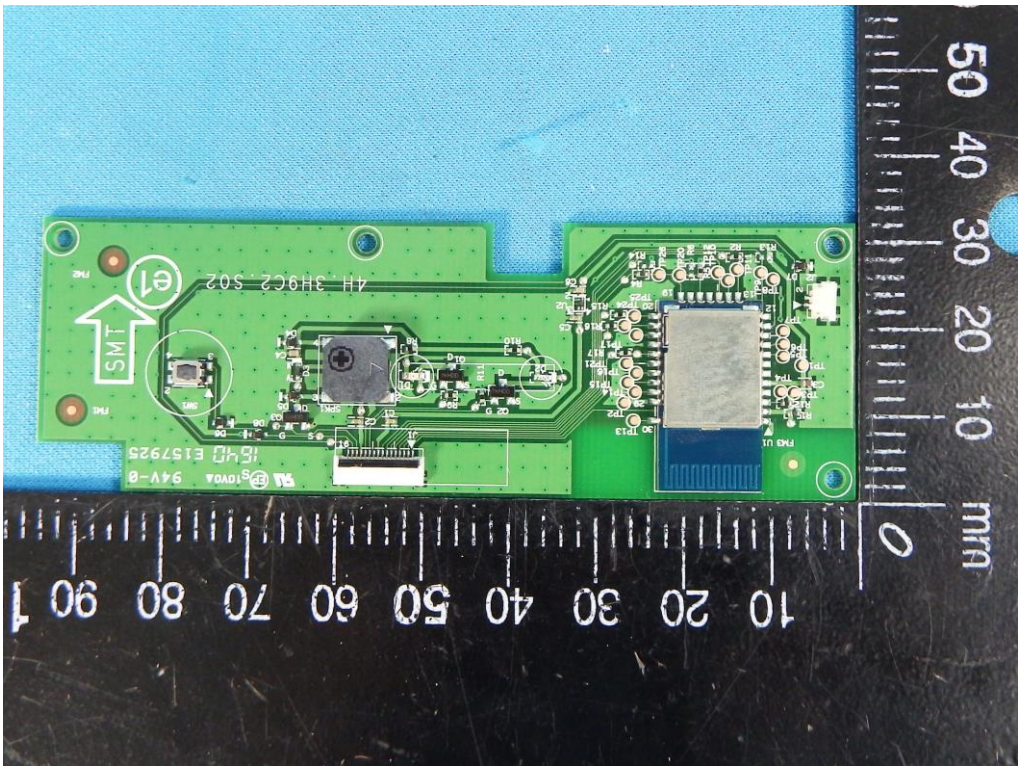
SMT
G1
4H 3H9C2 S02
15HQ E157925
94V-0
10 20 30 40 50 60 70 80 90 100
0 10 20 30 40 50
mm

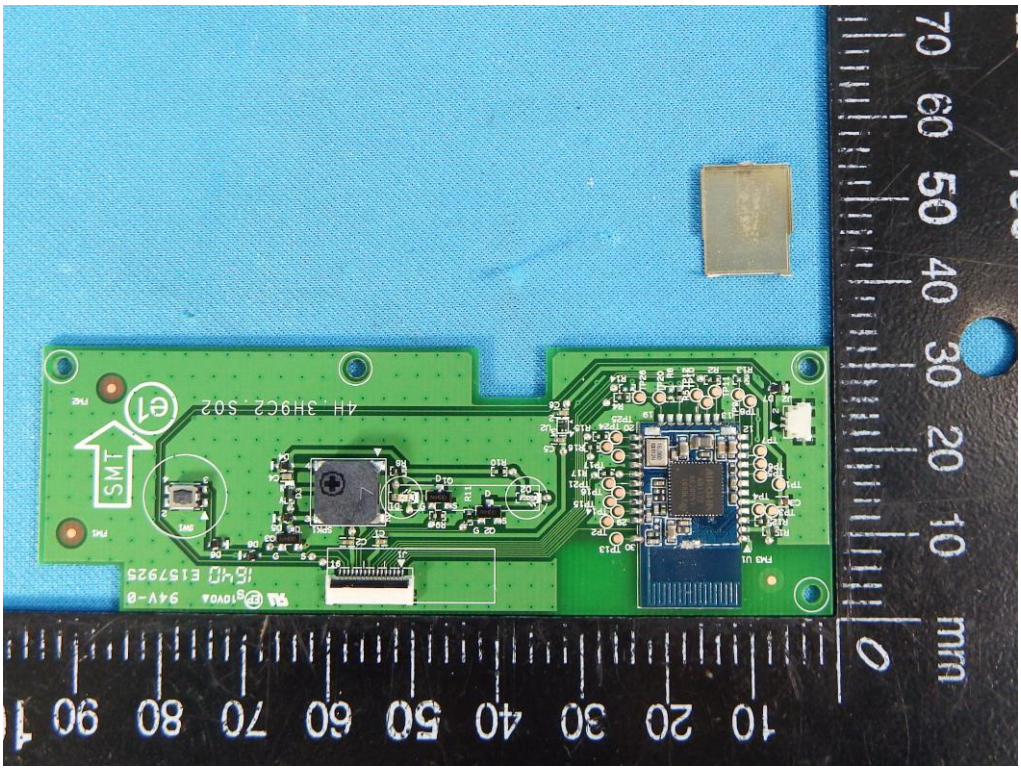
SMT
G1
4H 3H9C2 S02
15HQ E157925
94V-0
10 20 30 40 50 60 70 80 90 100
0 10 20 30 40 50 60 70
mm

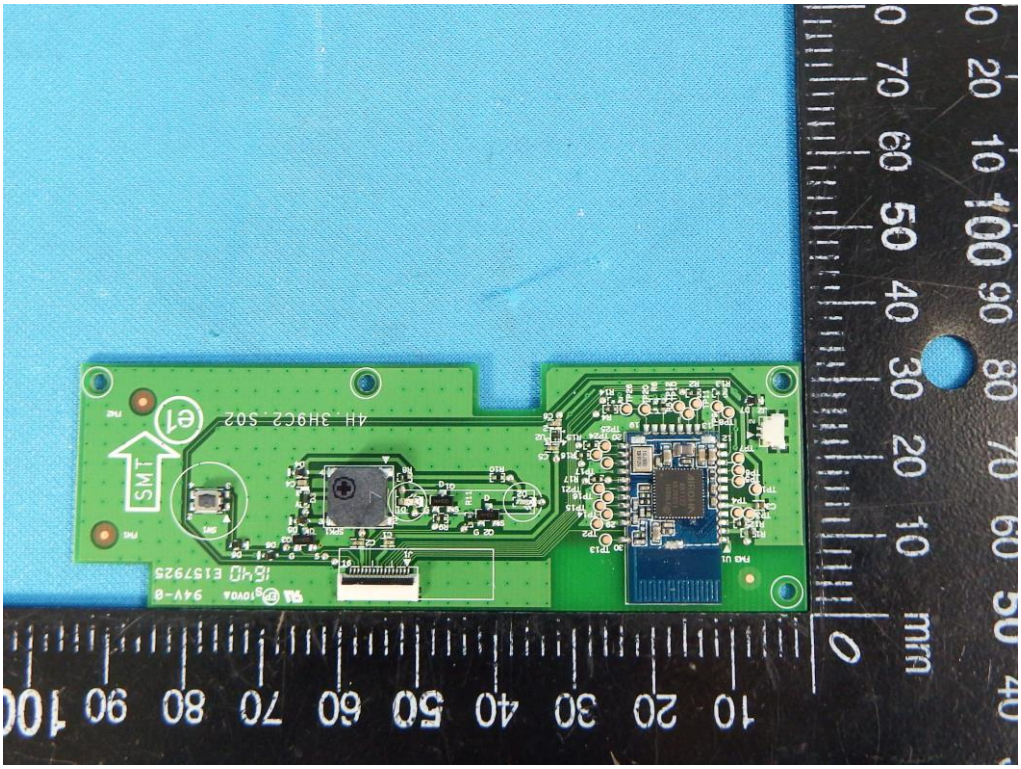
SMT
G1
4H 3H9C2 S02
16HQ E157925
94V-0
mm

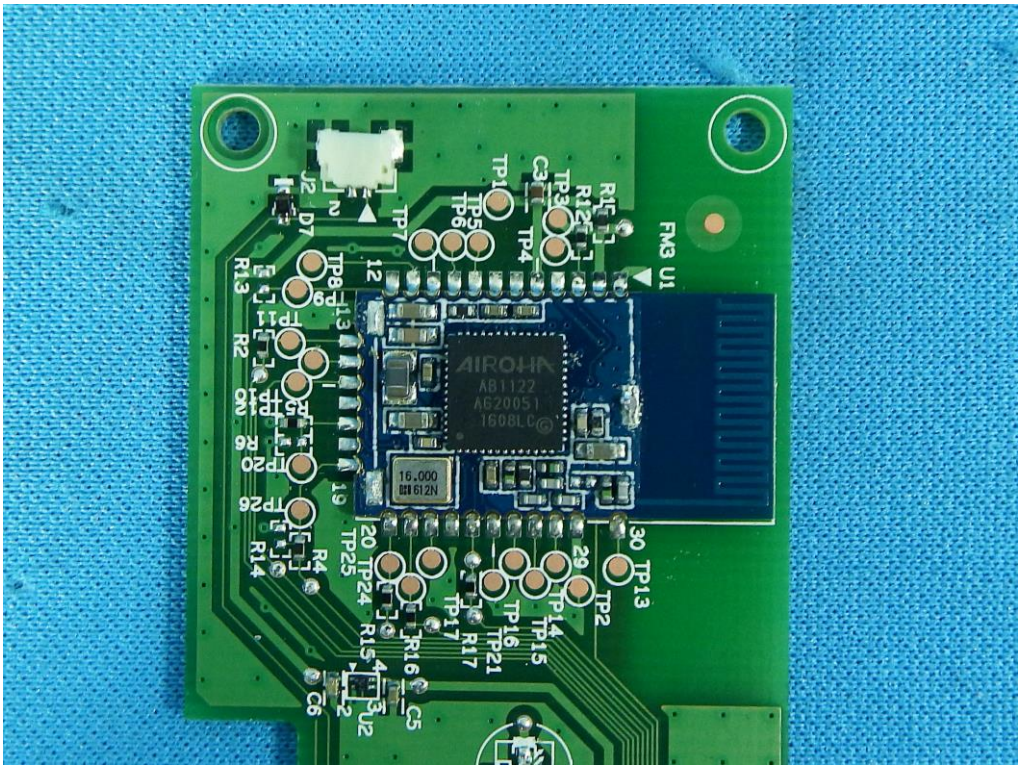
FM3 U1
AIROHA
AB1122
AG200051
1608LCC
16.000
612N
TP13
TP2
TP14
TP15
TP16
TP21
TP17
R17
R16
C5
U2
R15
TP24
TP25
R4
R14
TP26
TP20
TP19
TP11
R2
R13
TP8
D7
J2
TP7
TP1
TP5
TP6
TP4
TP3
R12
R11
C3

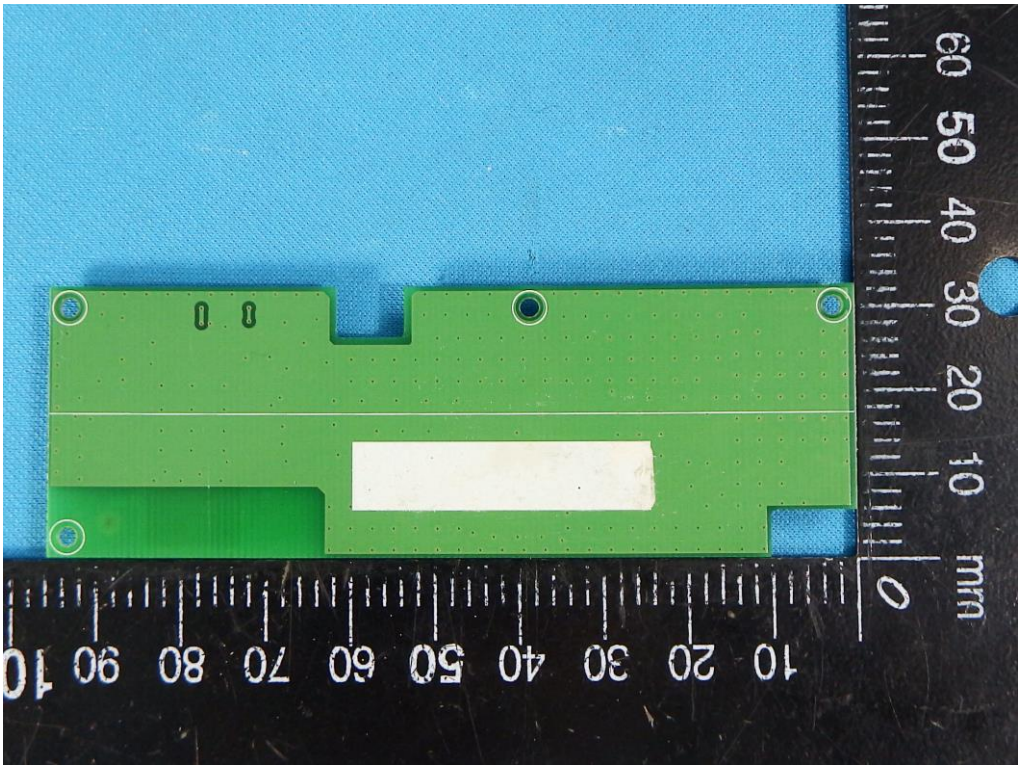
mm
0
10
20
30
40
50
60
10
20
30
40
50
60
70
80
90
100

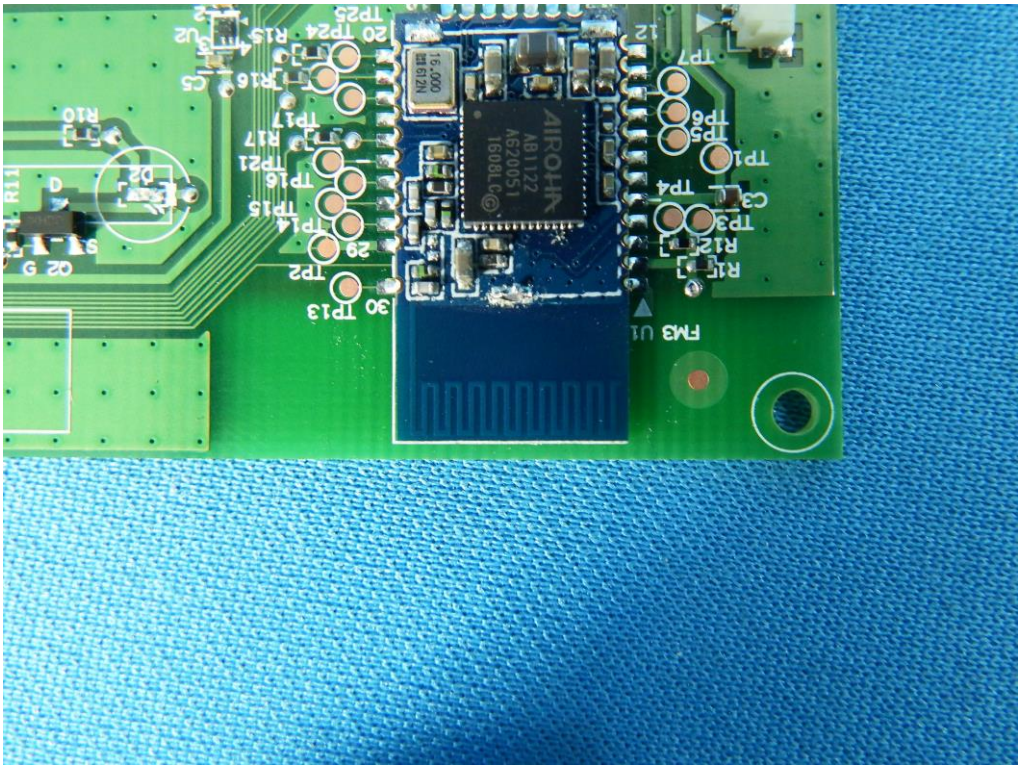
AIROHA
AB1122
A620051
1608LC
16.000
M12N
TP1
TP2
TP3
TP4
TP5
TP6
TP7
TP13
TP14
TP15
TP16
TP17
TP21
TP24
TP25
R10
R11
R12
R15
R16
R17
C3
C5
U2
D2
FM3
U1
Q2
12
20
29
30