FCC ID : HV4XXXXXX
UK CA
NOM
SAMPLE
This device complies with Part 15 of FCC Rules. Operation is subject to the following two conditions: (1) this device may not cause harmful interference, and (2) this device must accept any interference received, including interference that may cause undesired operation.

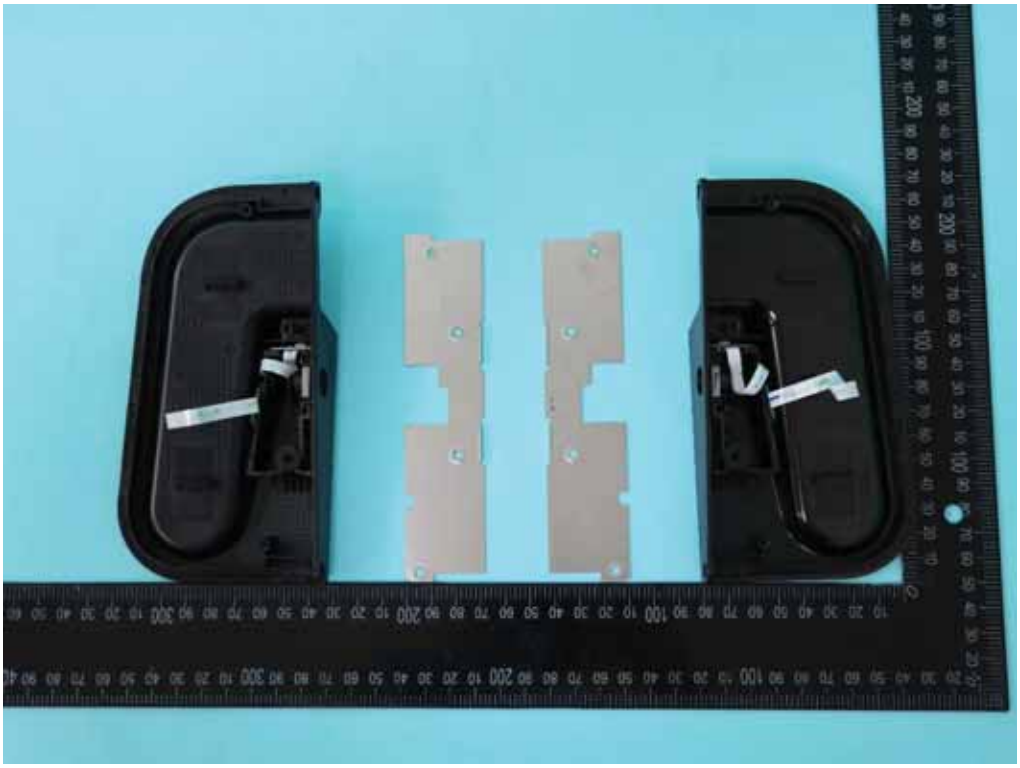

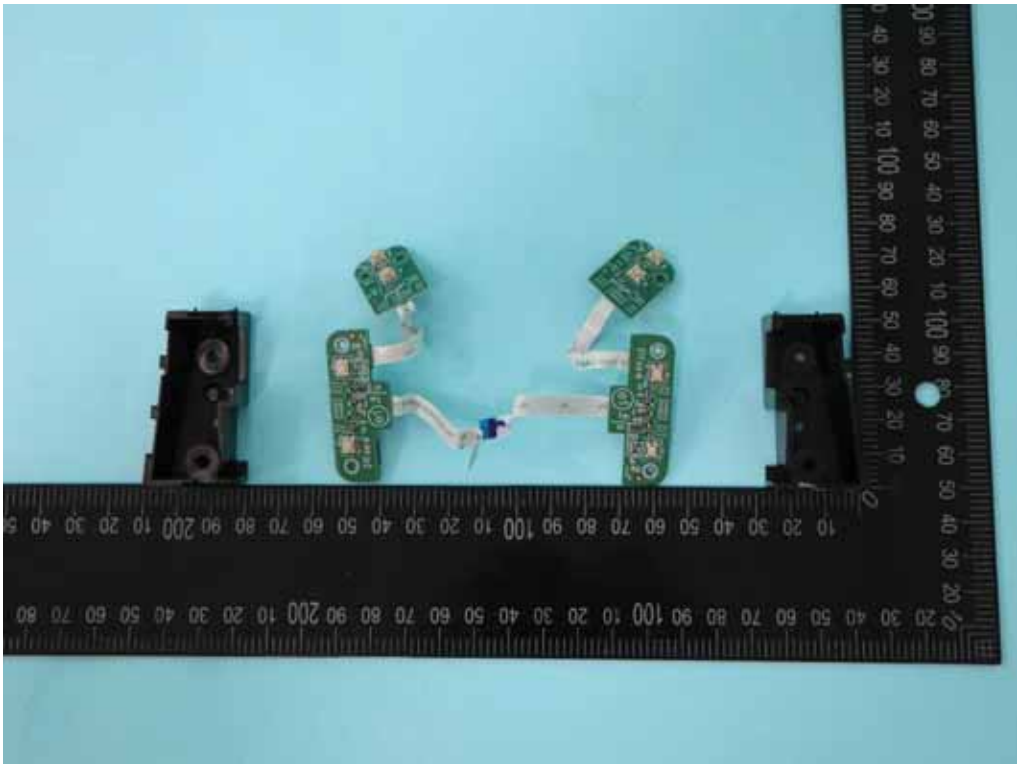

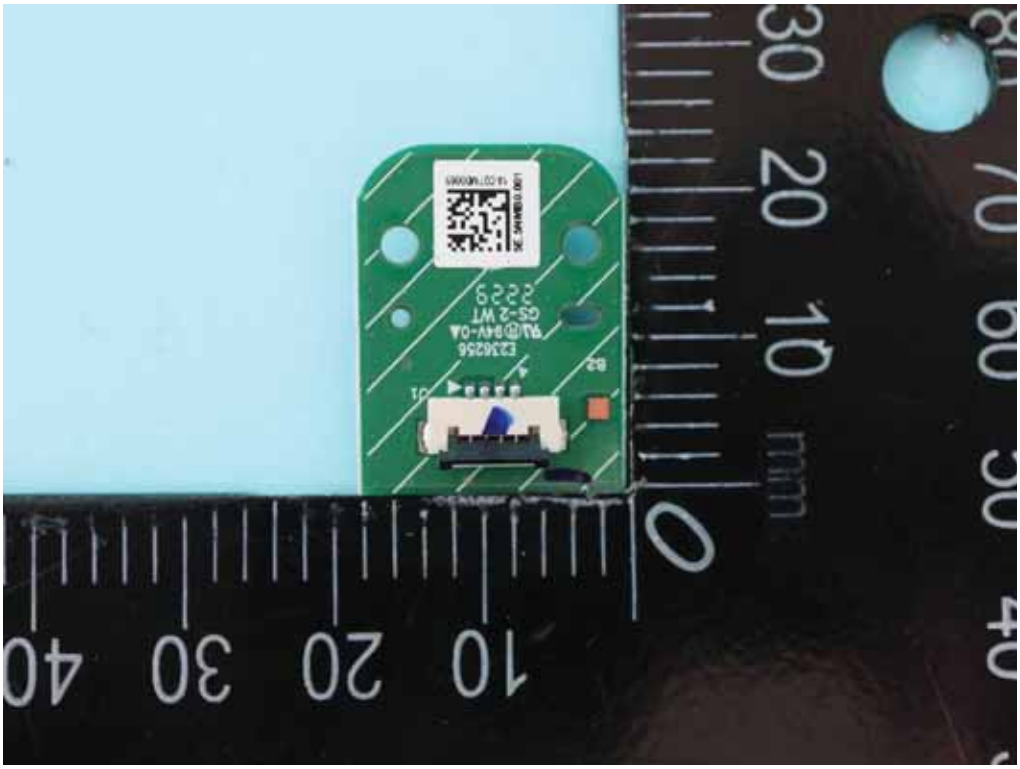

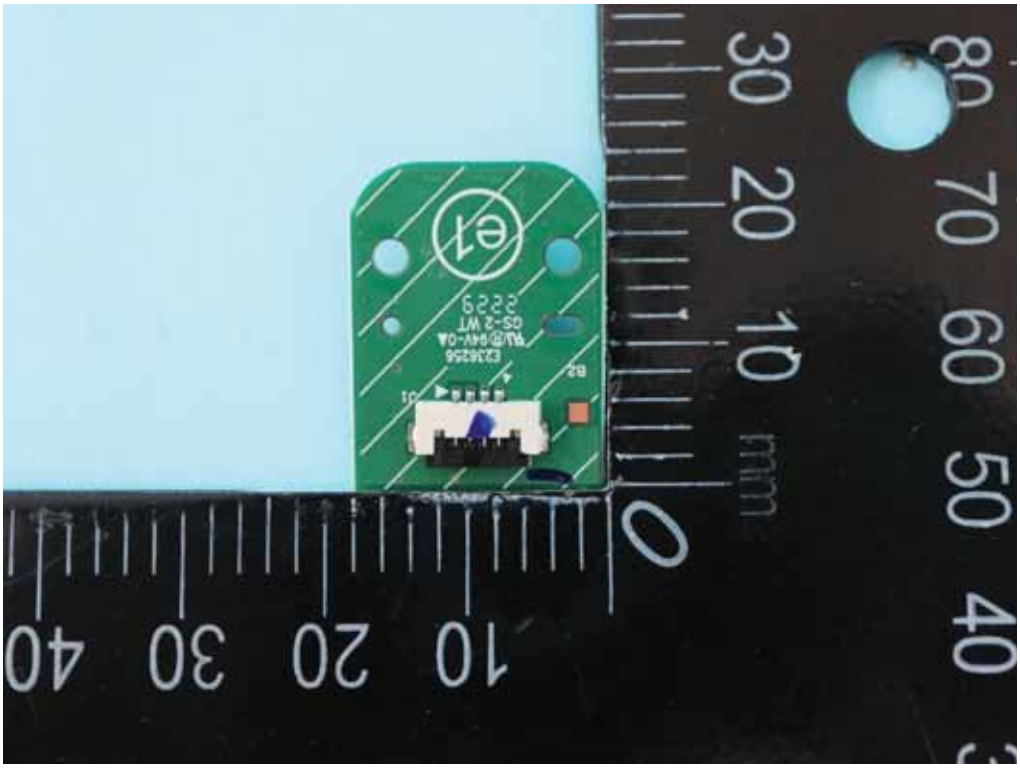

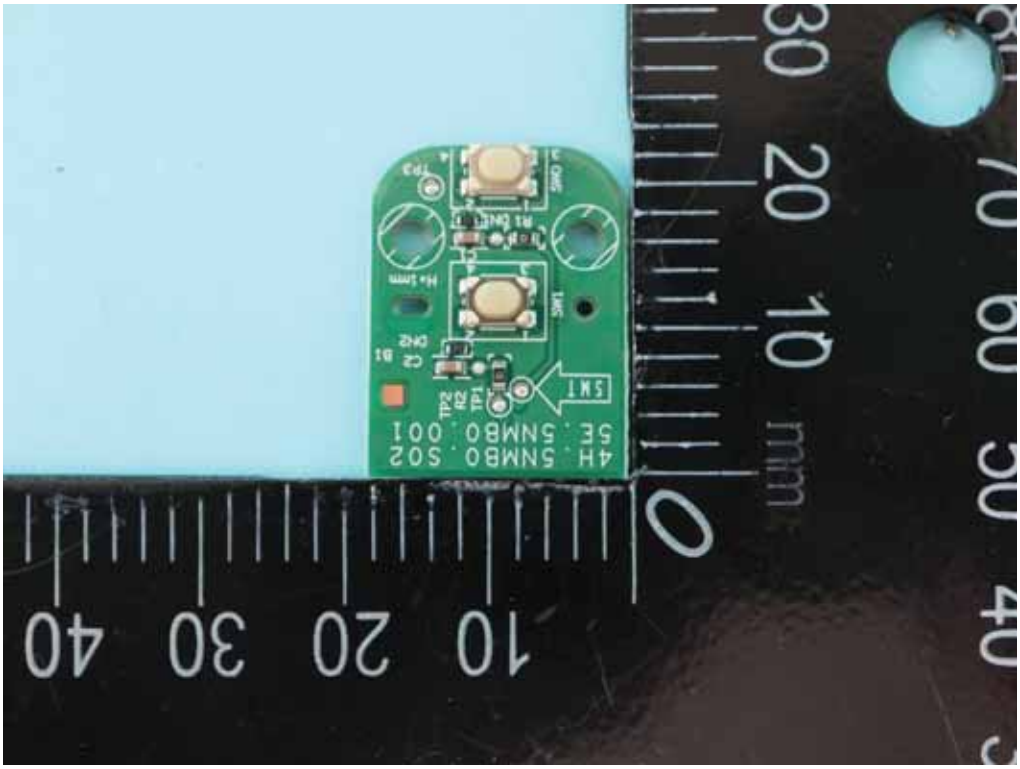
4H.5NMB0.S02
5E.5NMB0.001
SW1
SW2
TP1
TP2
TP3
R1
R2
C2
B1
H=1mm
mm
10 20 30 40
0 10 20 30 40 50 60 70

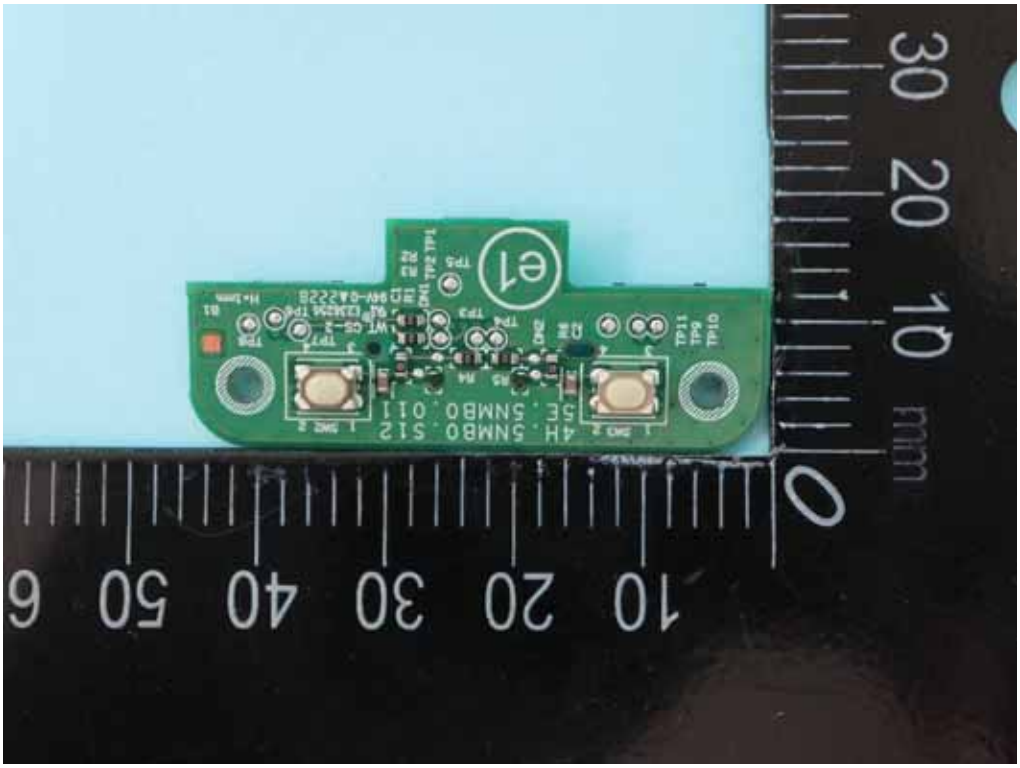
4H.5NMB0.S12
5E.5NMB0.011
SW1
SW2
TP1
TP2
TP3
TP4
TP5
TP6
TP9
TP10
TP11
R1
R2
R3
R4
B1
H=1mm
mm
10 20 30 40 50 60
0 10 20 30

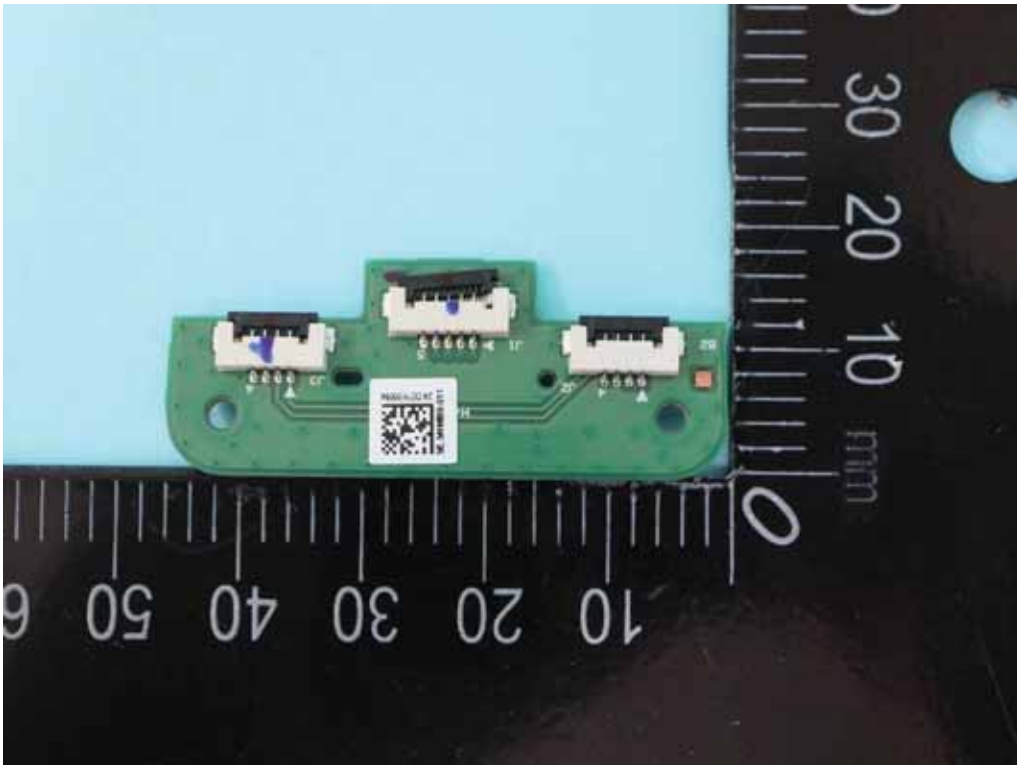

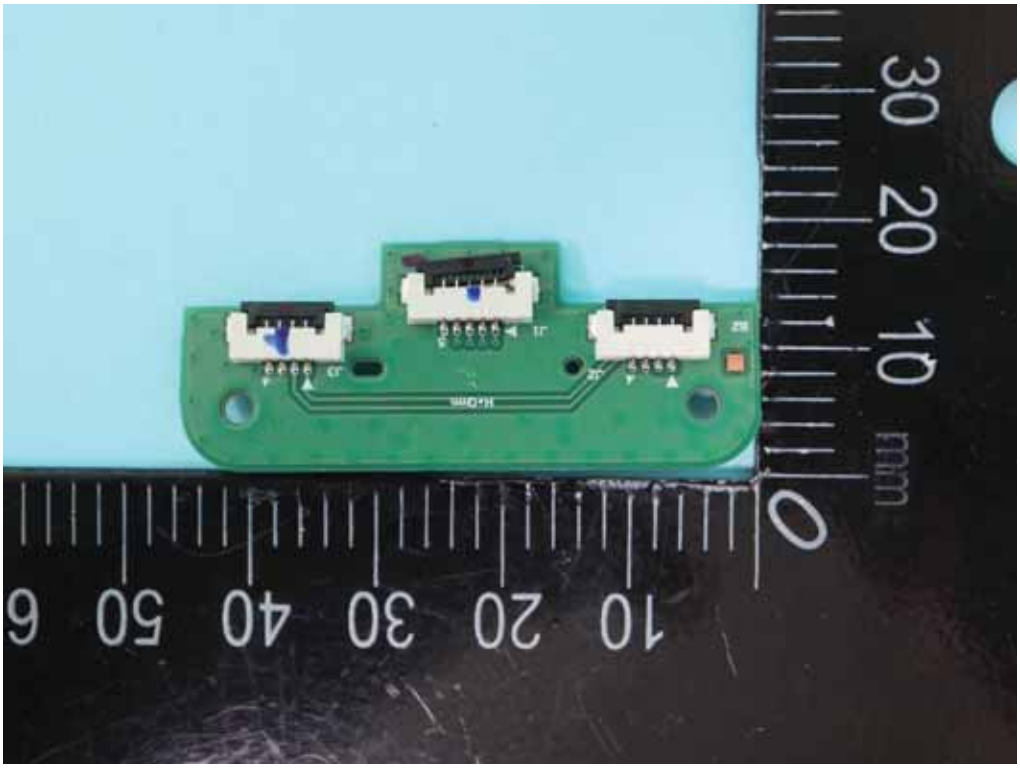

Cintiq Pro 17

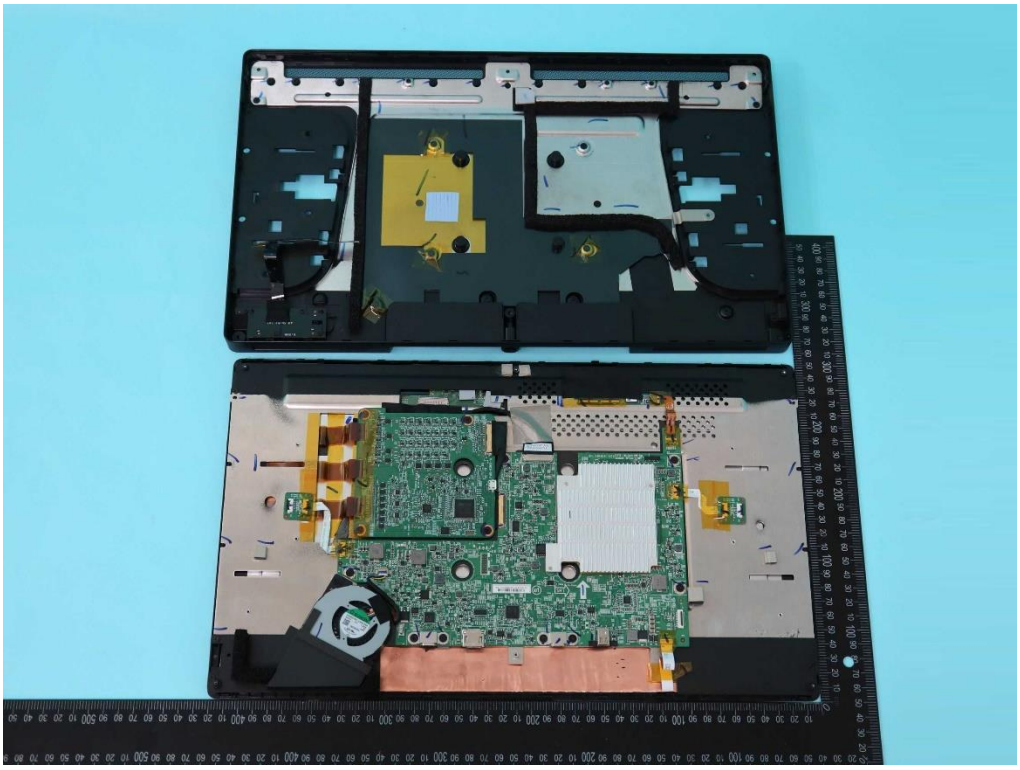

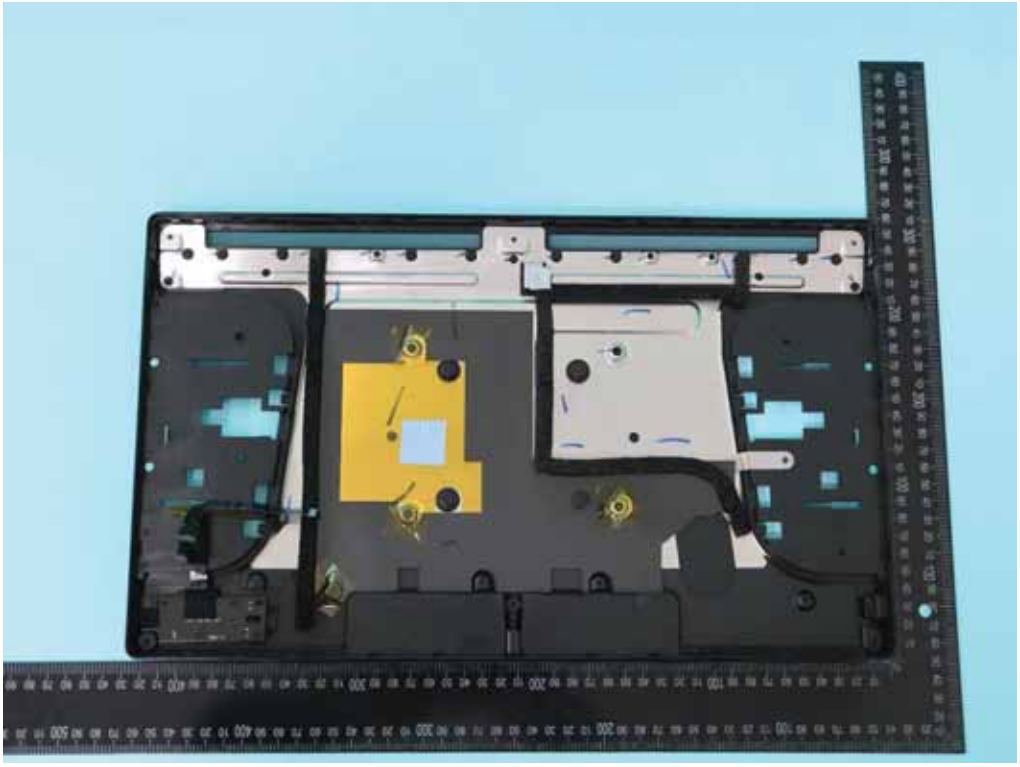

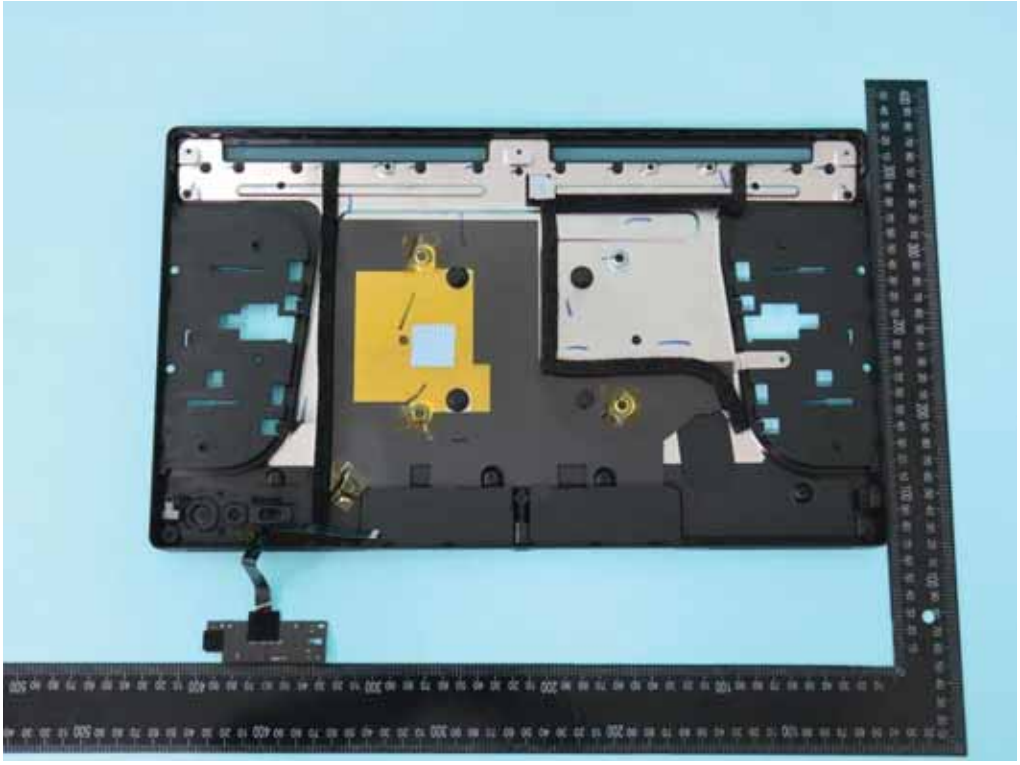

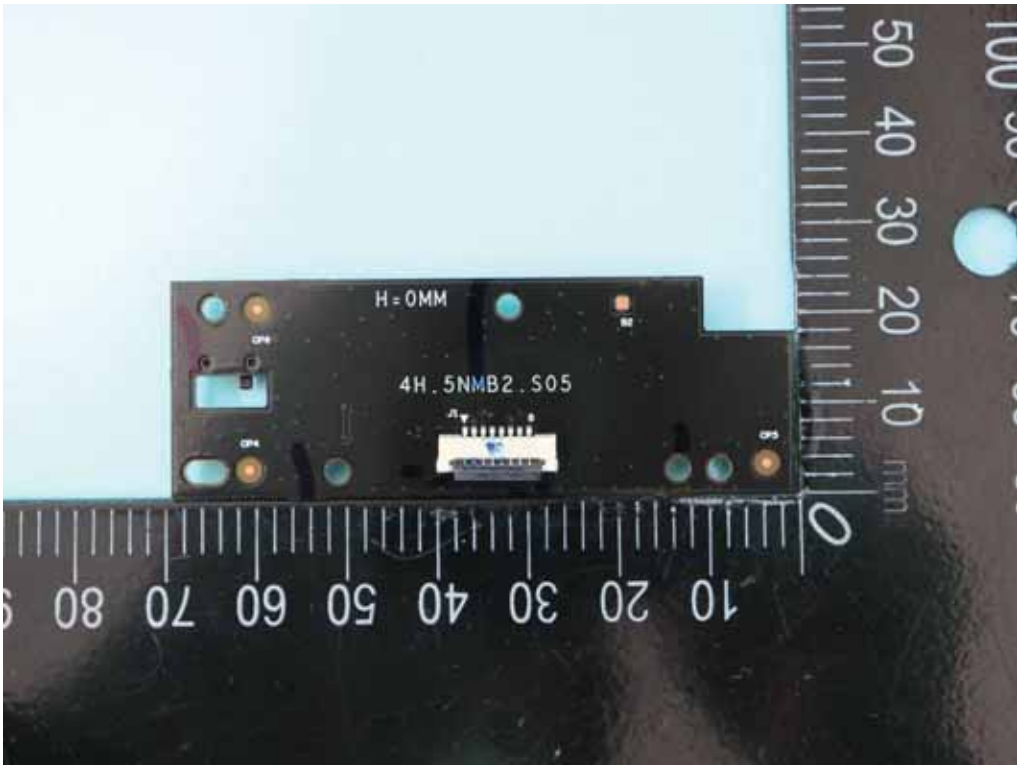
H=0MM
4H.5NMB2.S05

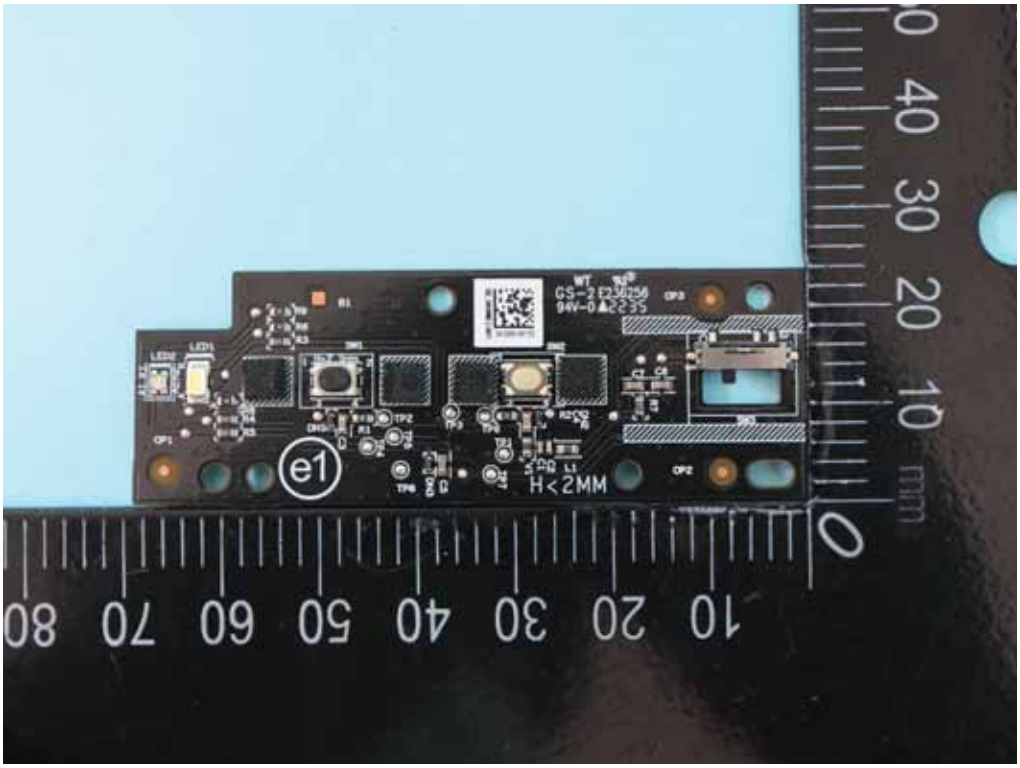
e1
H<2MM

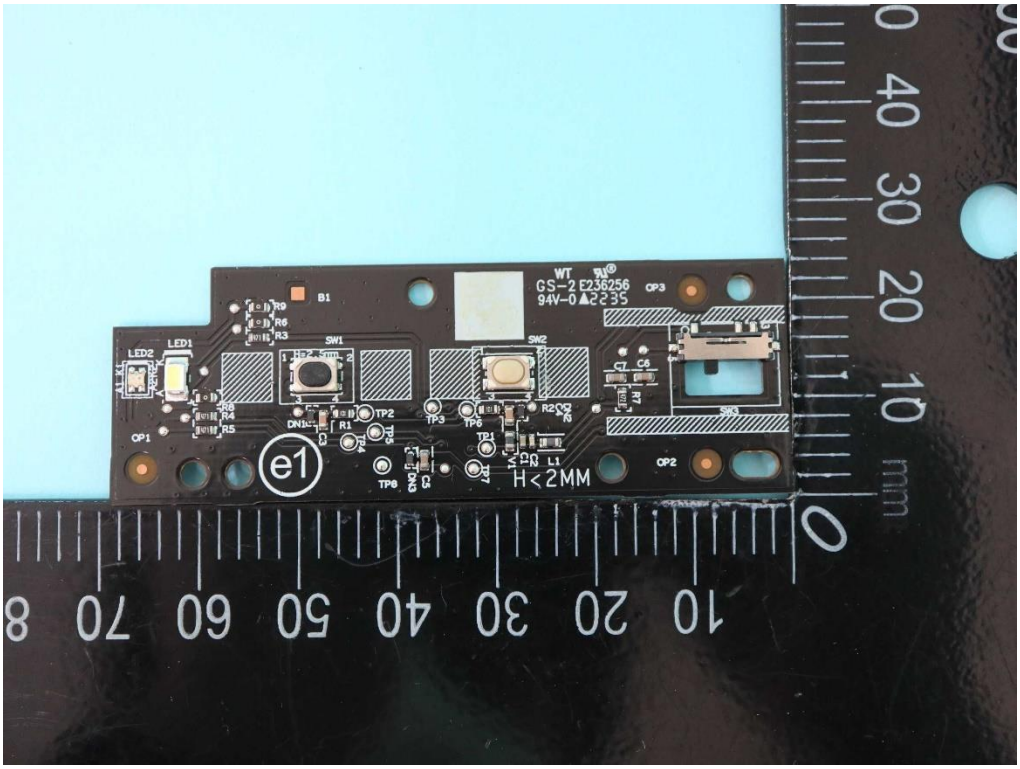
GS-2 E236256
94V-0 2235
H<2MM
e1

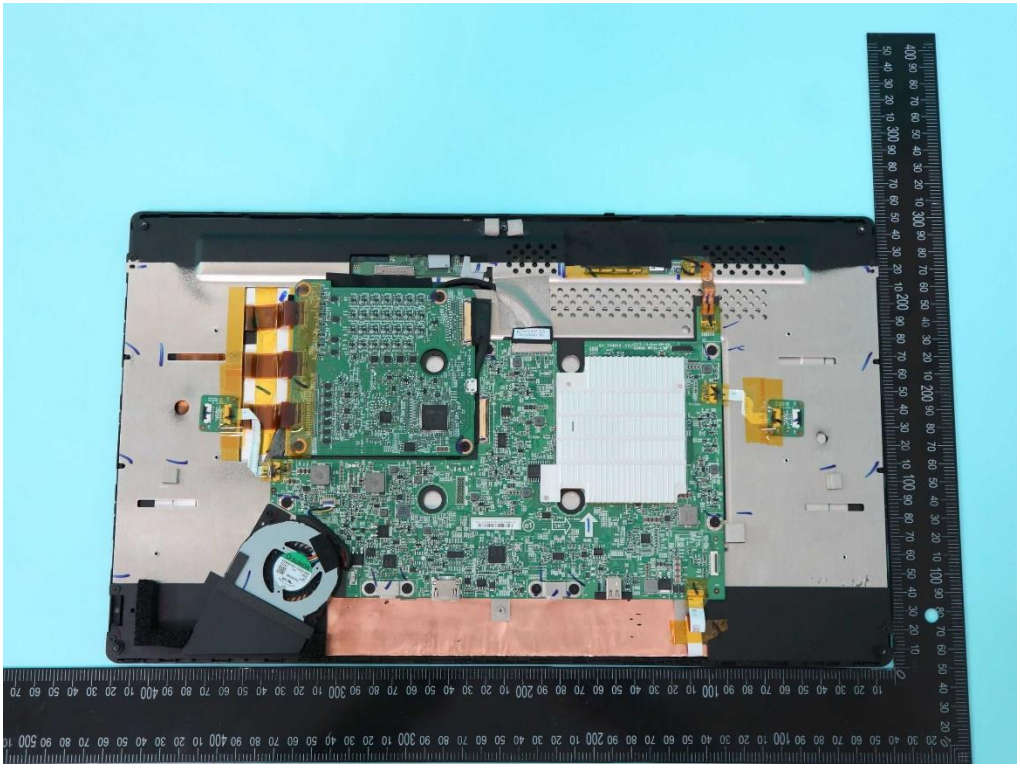

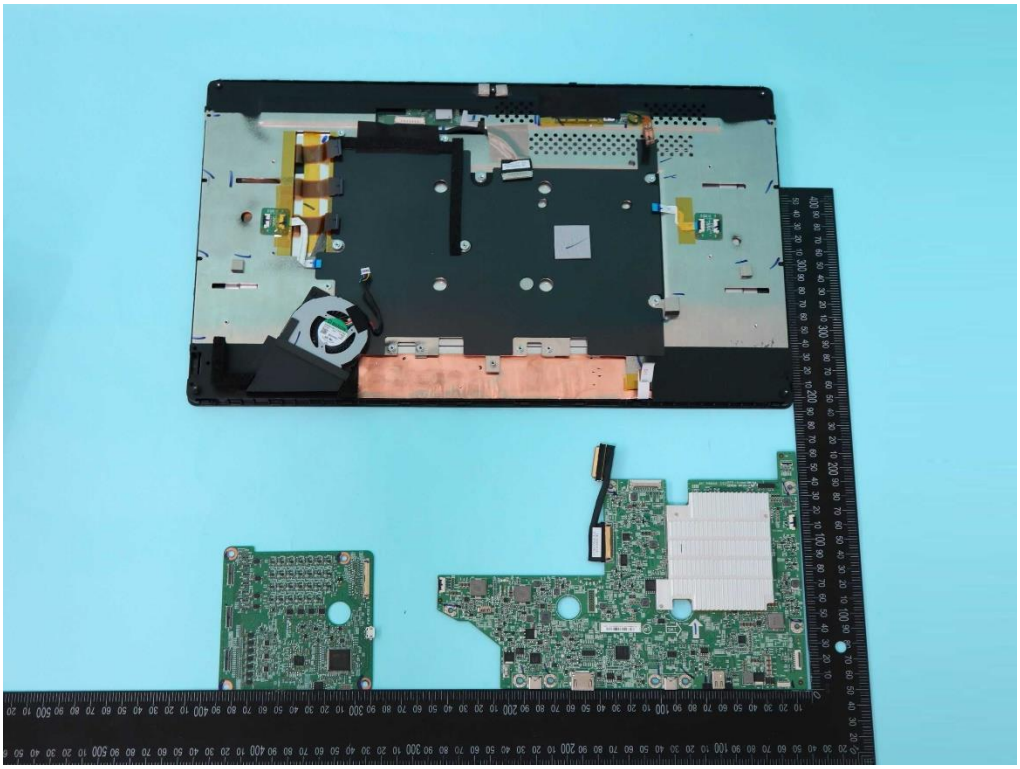

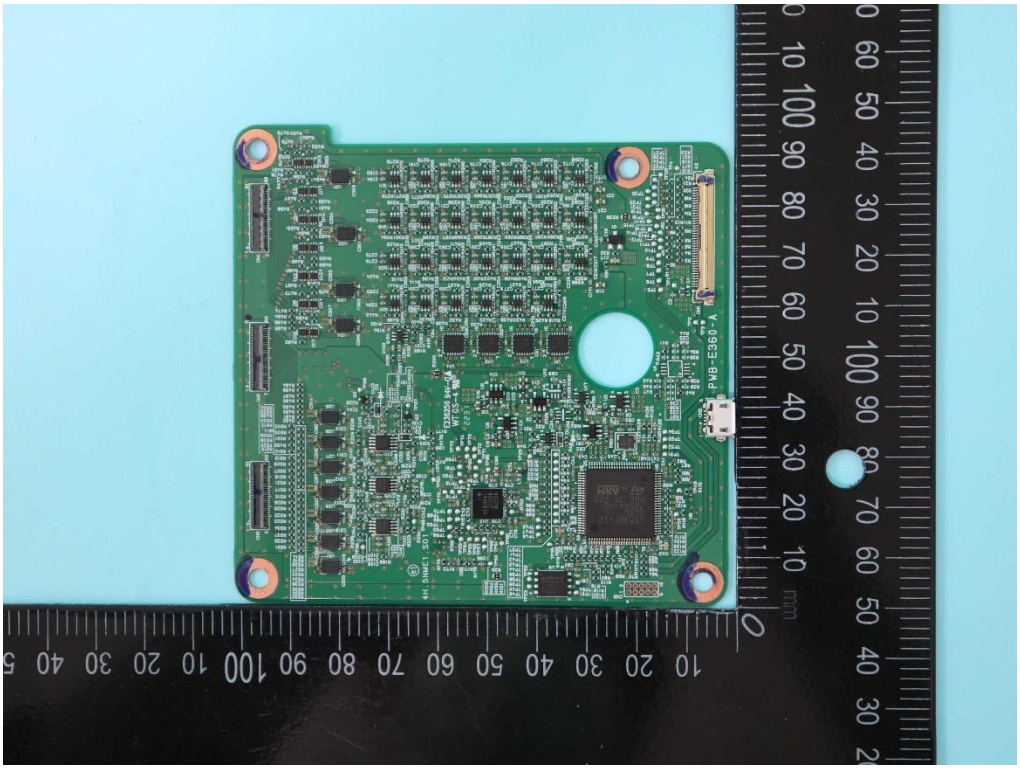

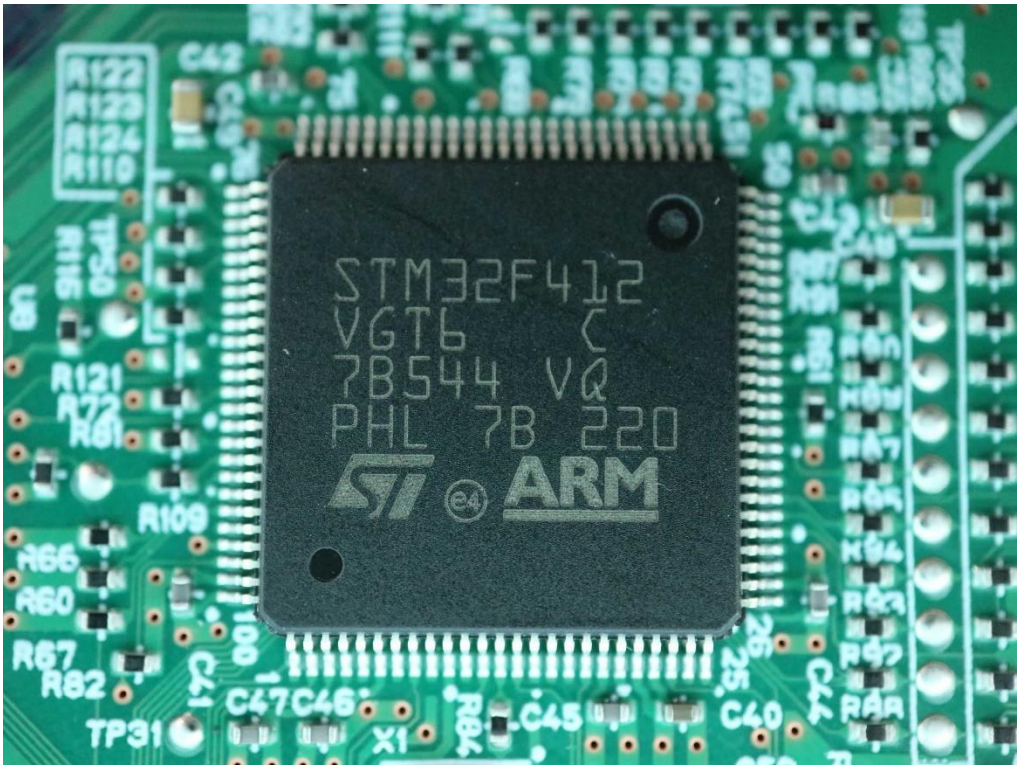
STM32F412
VGT6 C
7B544 VQ
PHL 7B 220
ARM

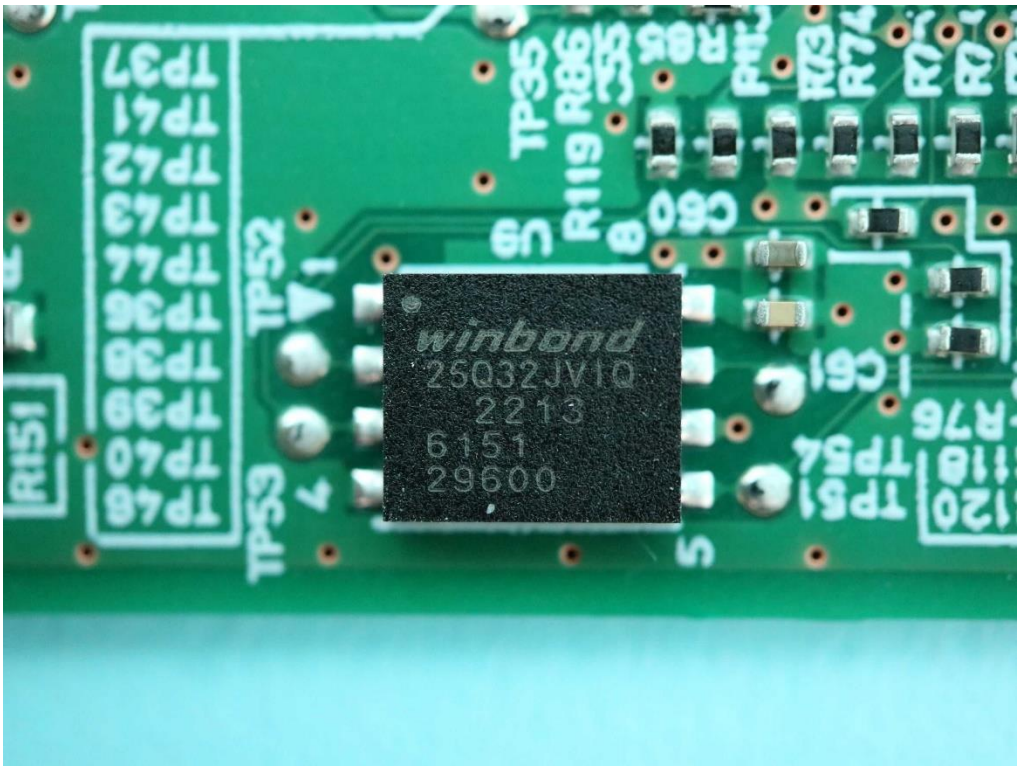
winbond
25Q32JVIQ
2213
6151
29600

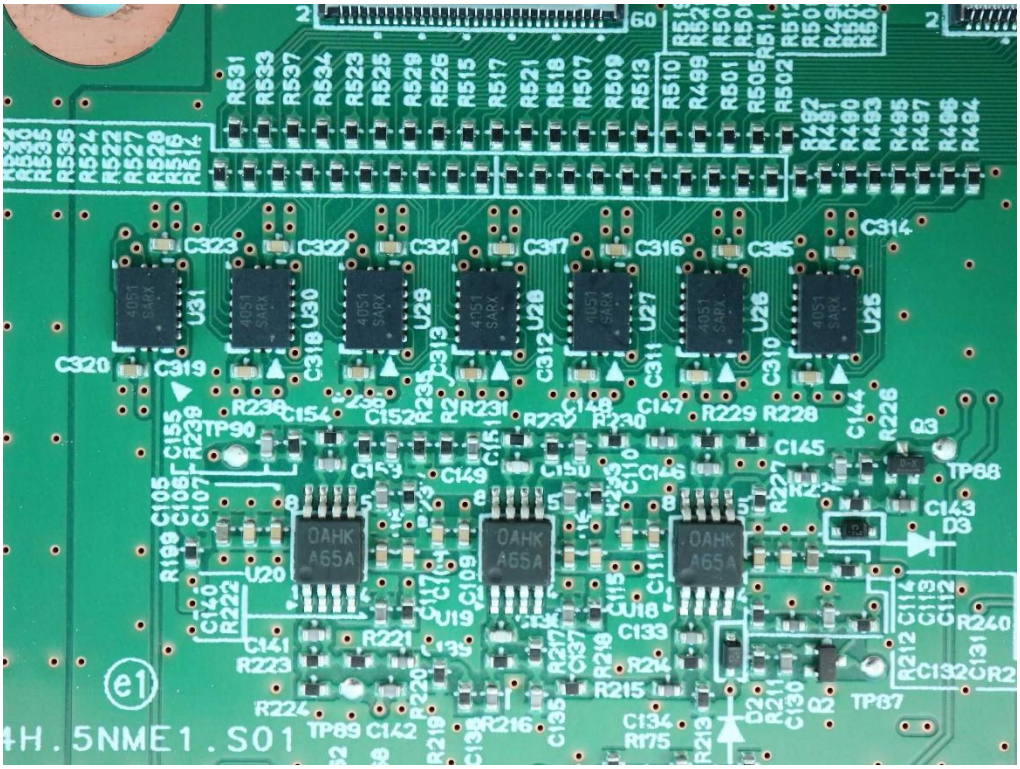

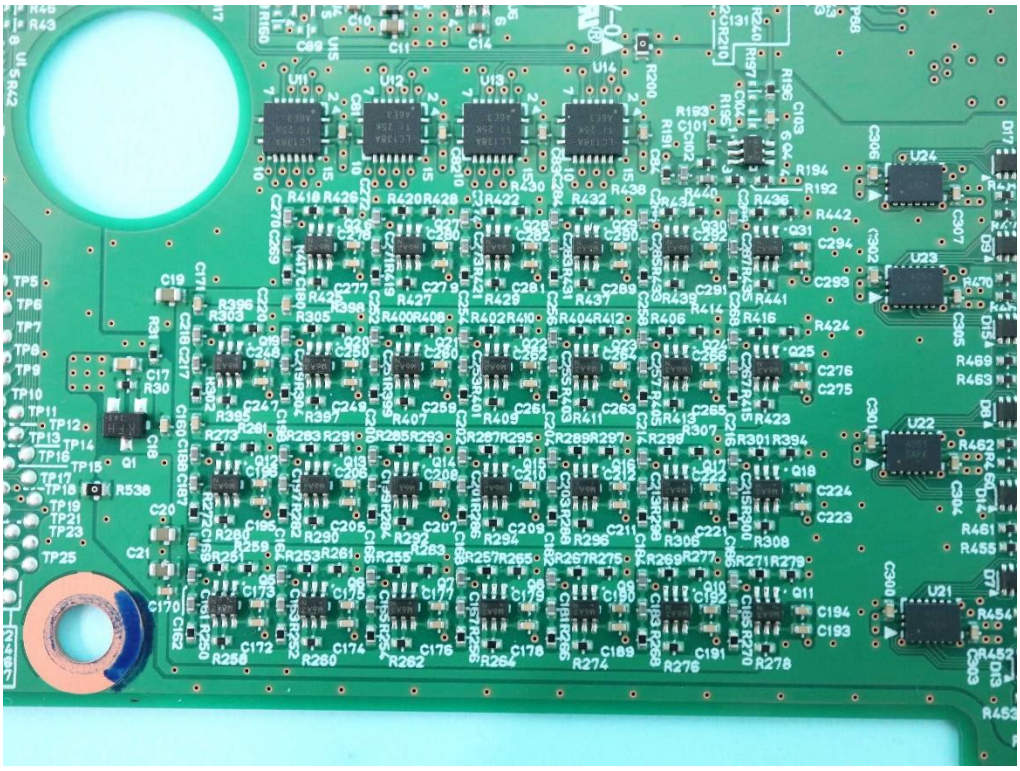

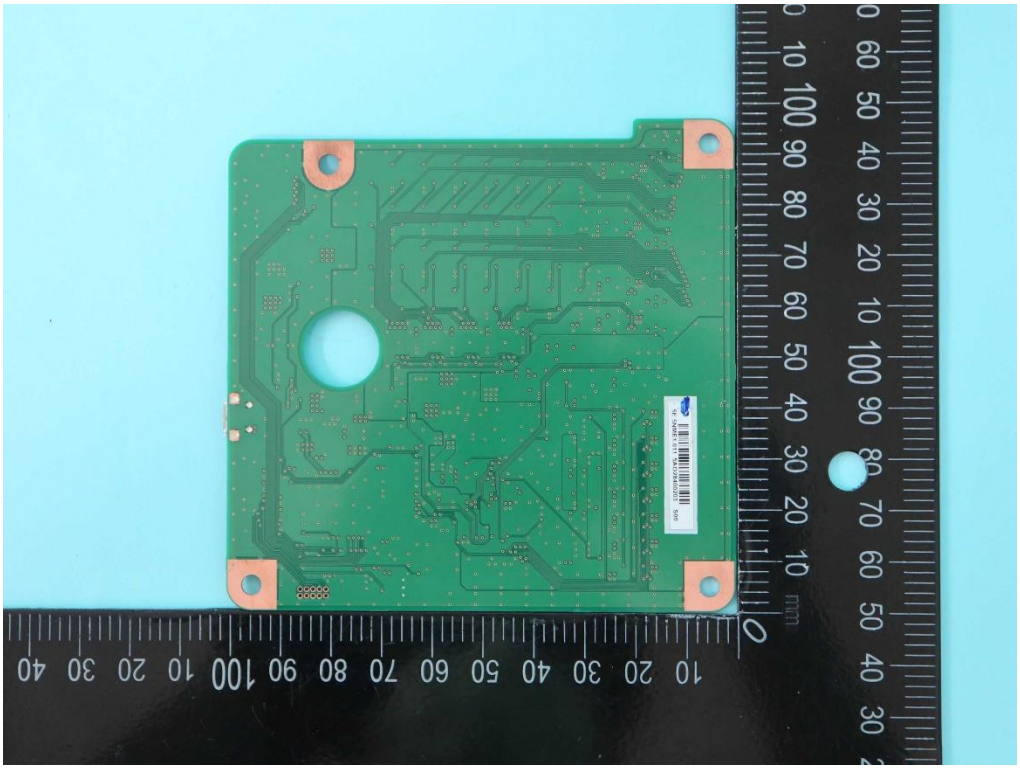

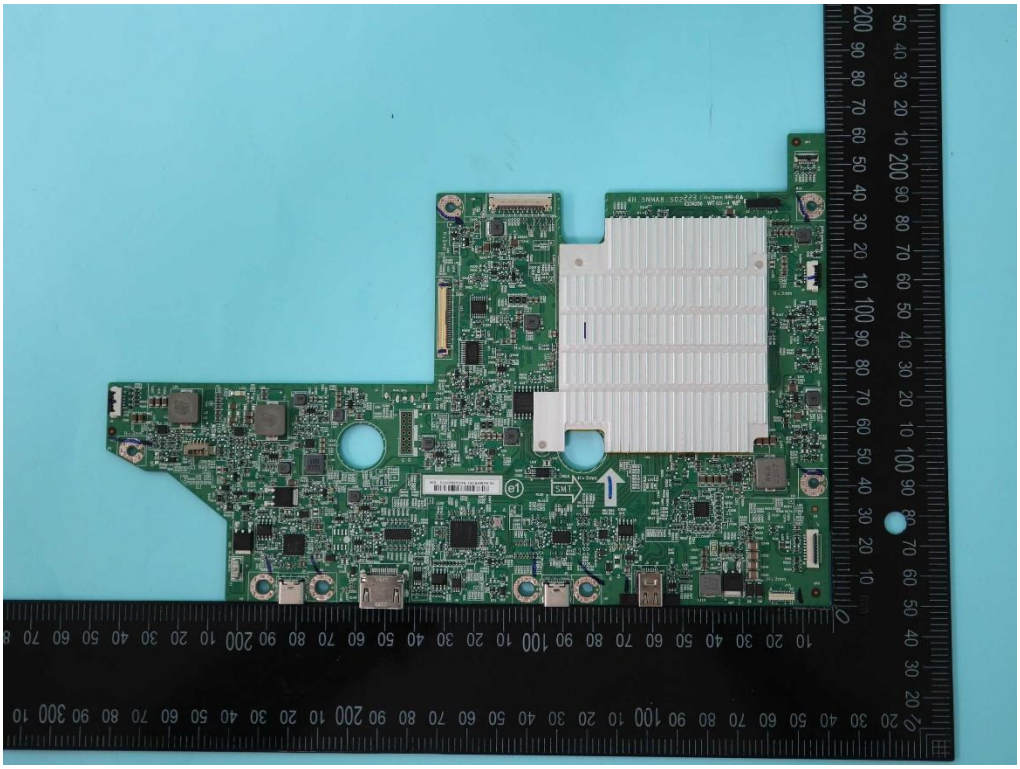

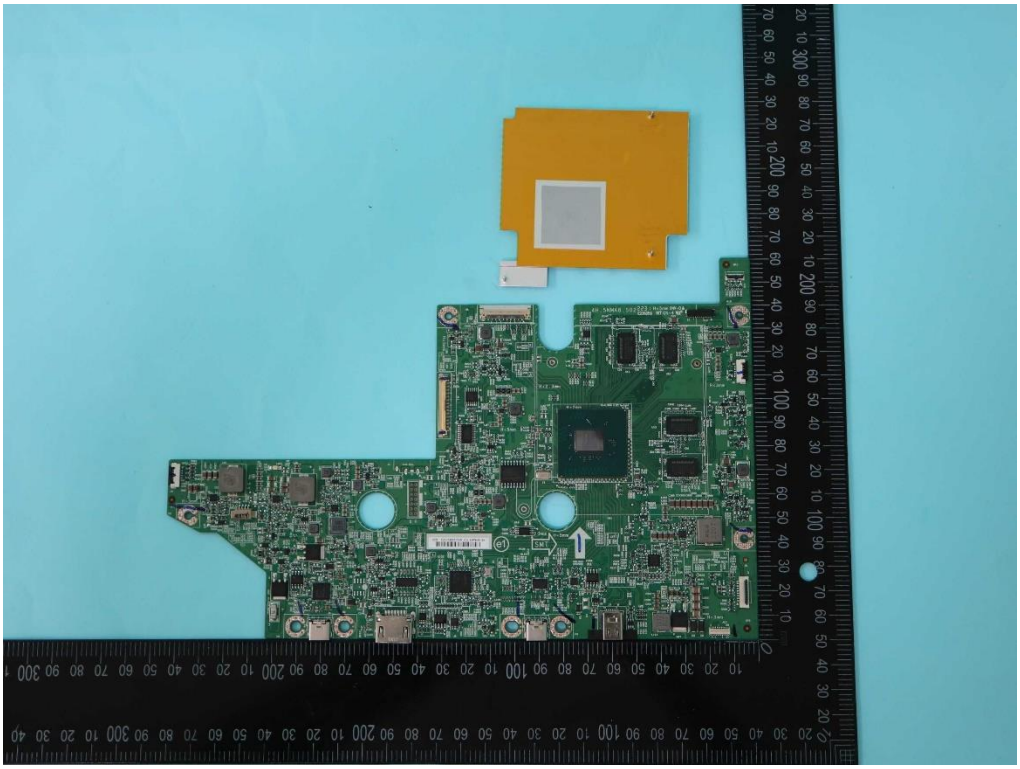

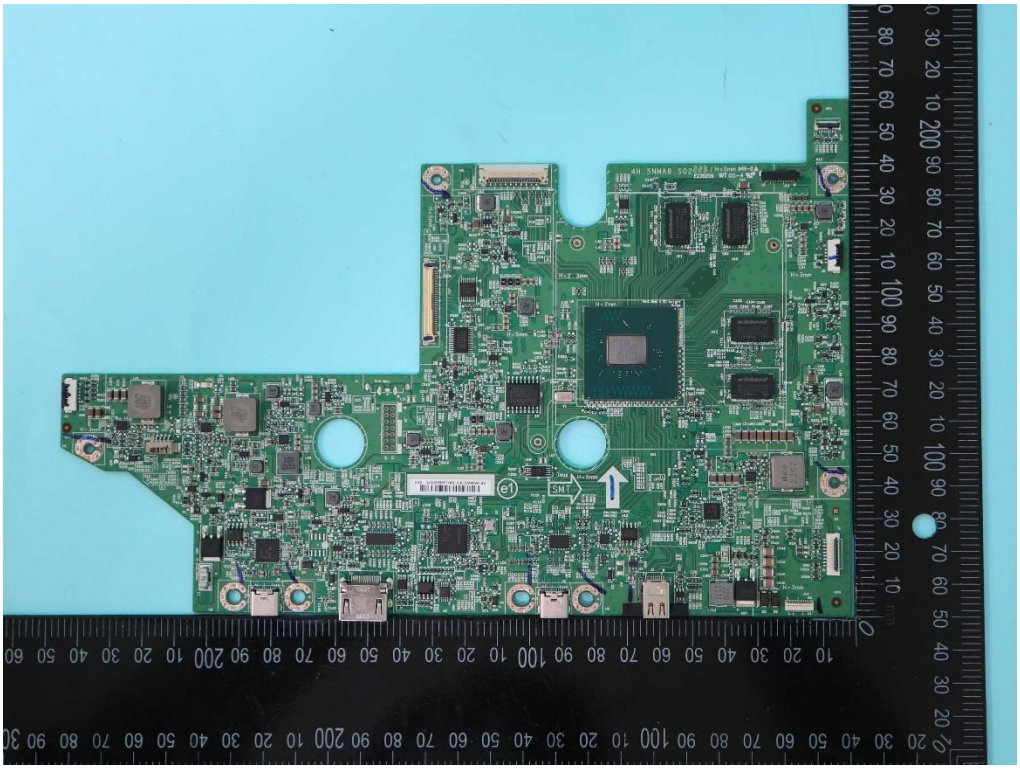

NOVATEK
NT68500UPG
2206-CS
TG0G7000

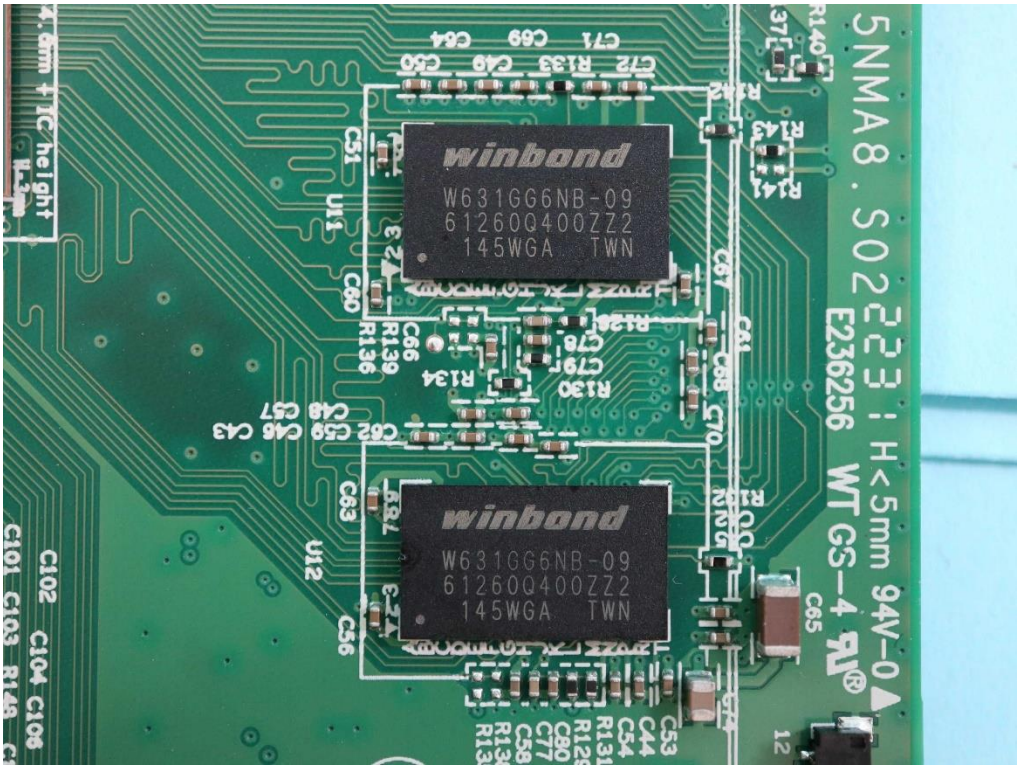
winbond
W631GG6NB-09
61260Q400ZZ2
145WGA TWN
winbond
W631GG6NB-09
61260Q400ZZ2
145WGA TWN
5NMA8.S02223 H<5mm 94V-0
E236256 WT GS-4

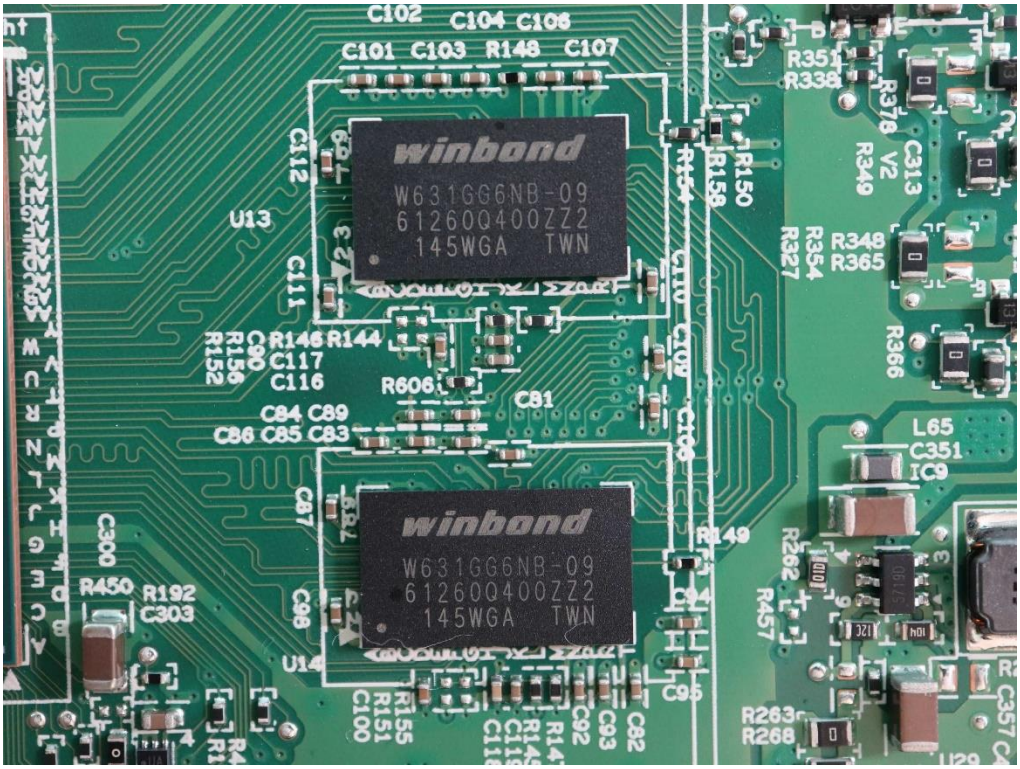
winbond
W631GG6NB-09
61260Q400ZZ2
145WGA TWN
winbond
W631GG6NB-09
61260Q400ZZ2
145WGA TWN
C102
C104 C106
C101 C103 R148 C107
U13
C112
C111
R146 R144
C117
C116
R606
C81
C84 C89
C86 C85 C83
C87
C300
R450 R192
C303
C98
U14
R155
R151
C100
C92
C93
C82
C95
R149
R262
R457
R263
R268
L65
C351
IC9
R351
R338
R150
R159
R154
R348
R365
R366
C313
R349
R327
R354

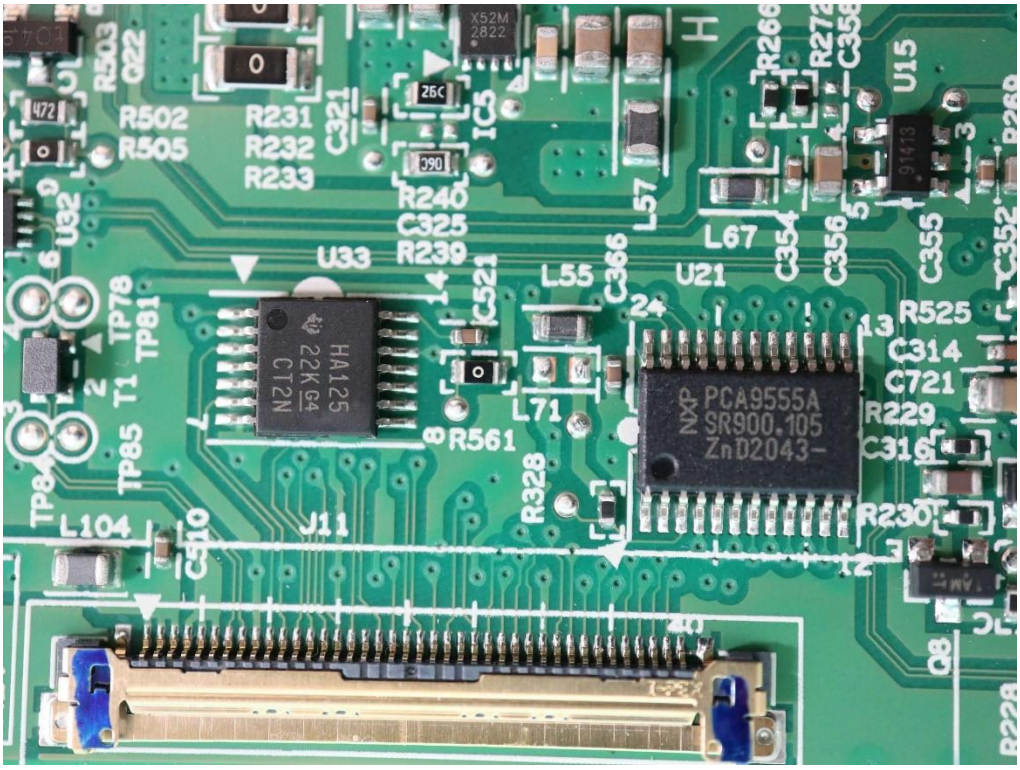
X52M
2822
R502
R505
R231
R232
R233
C321
IC5
R240
C325
R239
U33
HA125
22KG4
CT2N
L55
C366
L57
L67
U21
PCA9555A
SR900.105
ZnD2043-
R525
C314
C721
R229
C316
R230
R561
R328
L71
C521
L104
C510
J11
U15
C354
C356
C355
C352
R266
R272
C358
R503
C22
U32
TP78
TP81
TP85
T1

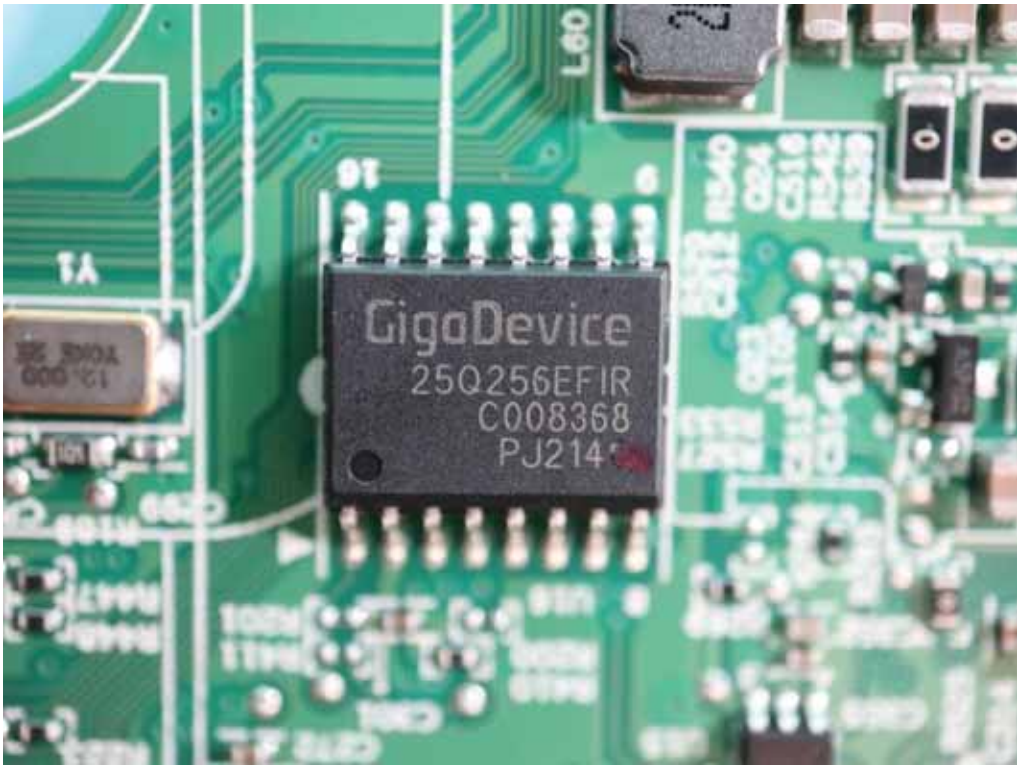
GigaDevice
25Q256EFIR
C008368
PJ214

R201
R448
R447
C299
C298
12.000
YOKE 2E
Y1
16

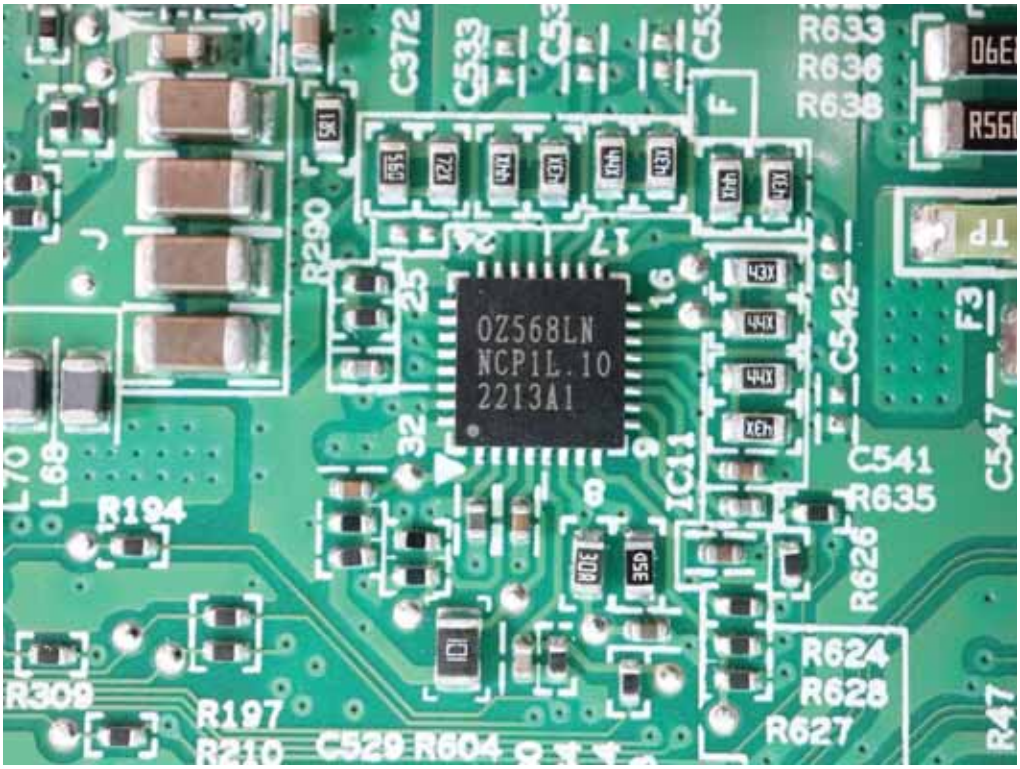
C372
C533
R633
R636
R638
R290
0Z568LN
NCP1L.10
2213A1
C542
F3
C547
C541
R635
R626
IC11
L70
L68
R194
R309
R197
R210
C529
R604
R624
R628
R627

R110
R109
R99
R97
R61 R63
R60 R62
C305
U19
R639
R607
R604
C530
C537
C534
R619
R614
R617
R618
C535
C125
U5
42568WP
K2038
R51
R55
FL1
C127
C32
R101
R98
R96
R102
U3
J3

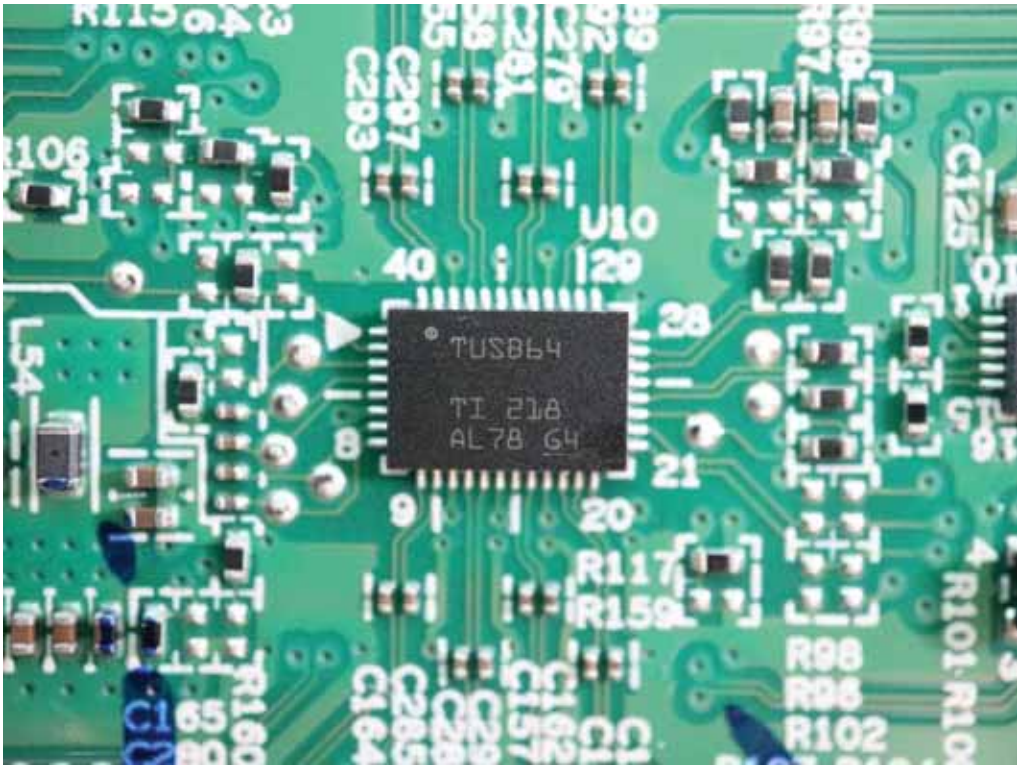
TUSB64
TI 218
AL78 G4
U10
R117
R159
R98
R96
R102
C125

TUSB8044A
TI 1AI
A8F5 G4
C487 C486
R464
C509
C497
C499
C502
C505
C495
C496
TP73
TP72
TP74
TP75
C492

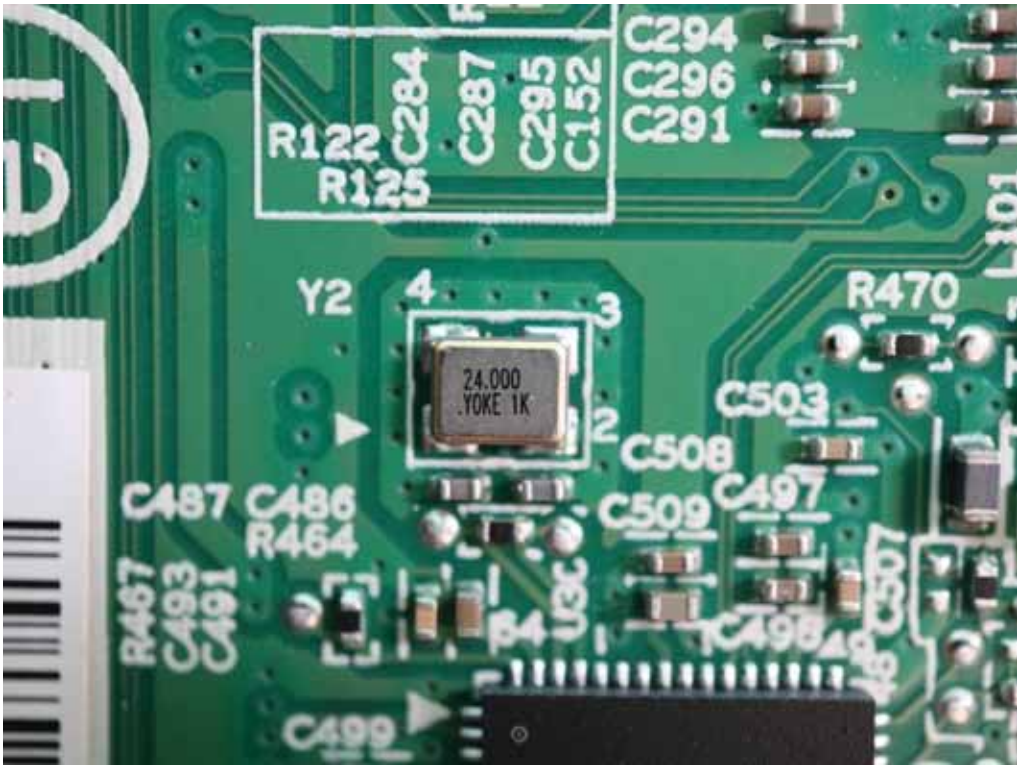
C294
C296
C291
R122
R125
C284
C287
C295
C152
Y2
24.000
YOKE 1K
R470
C503
C508
C497
C487
C486
R464
C509
R497
C493
C491
C498
C499

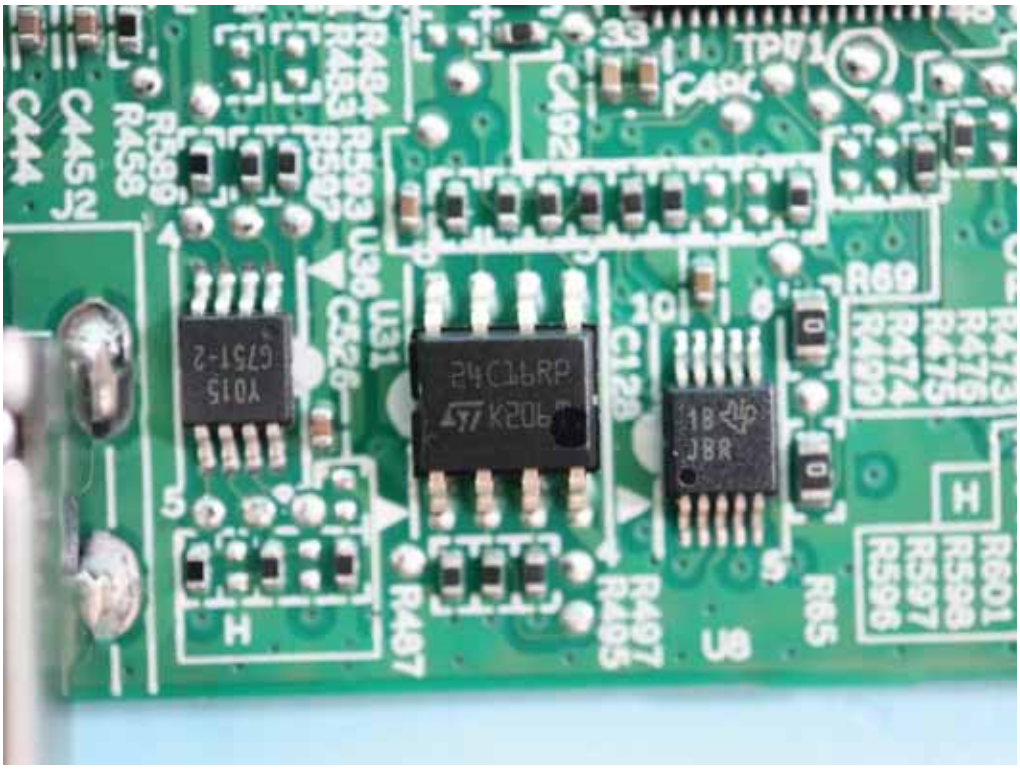
C445
J2
C444
R589
R458
R464
R463
R593
R592
U36
C526
U31
C492
TP71
R69
R465
U8
R497
R495
R601
R598
R597
R596

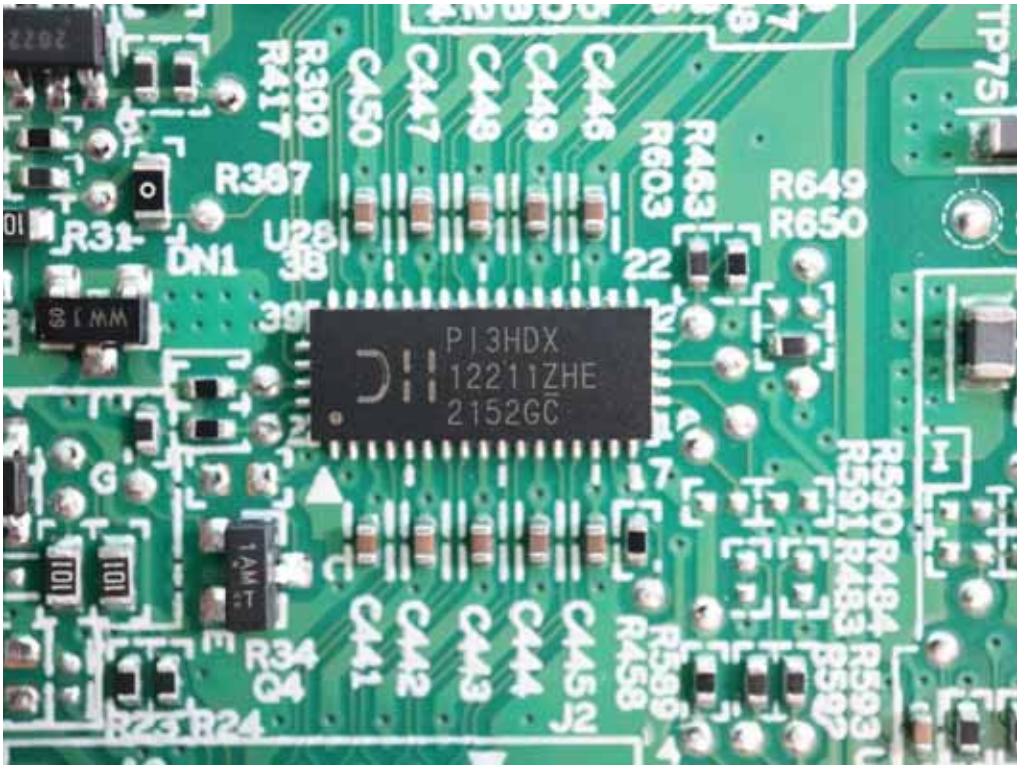
PI3HDX
12211ZHE
2152GC
R387
R649
R650
R463
R603
C450
C447
C446
R399
R417
R31
DN1
U28
R34
Q4
C441
C442
C443
C444
C445
J2
R23
R24
TP75

T65988
DK
TI 22F
S605 G4
C130
C124
R79
R80
R81
R82
R85
C132
C133
C136
L53
L76
D3
J5
H3
R95

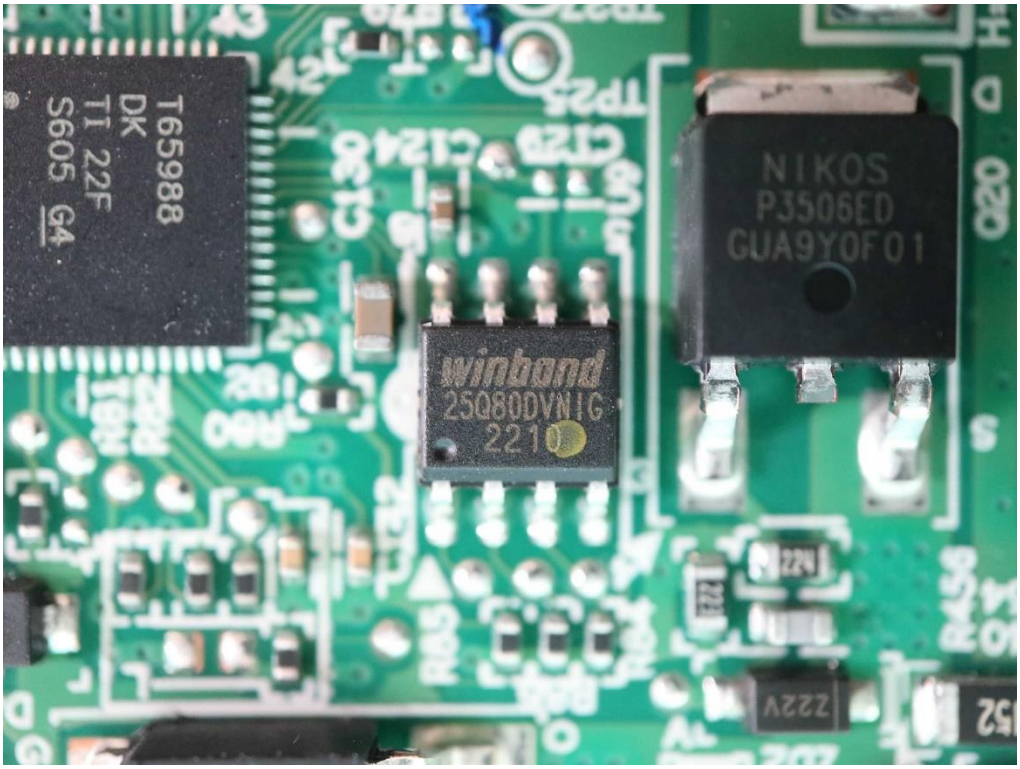
T65988
DK
TI 22F
S605 G4
winbond
25Q80DVNIG
2210
NIKOS
P3506ED
GUA9Y0F01

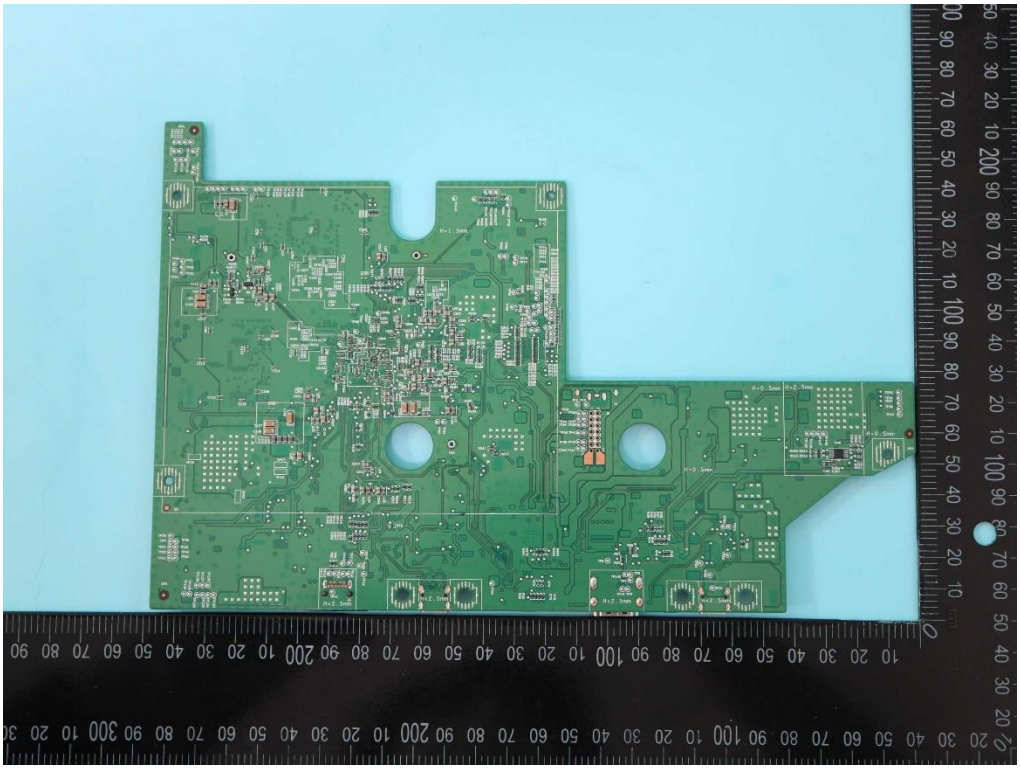

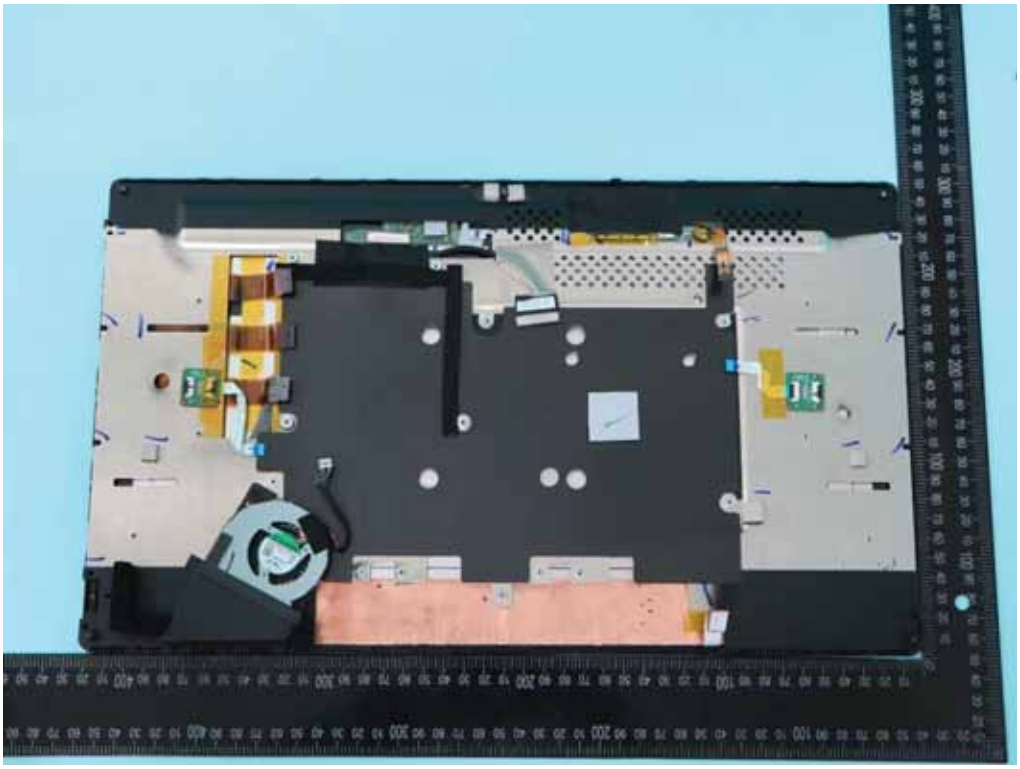

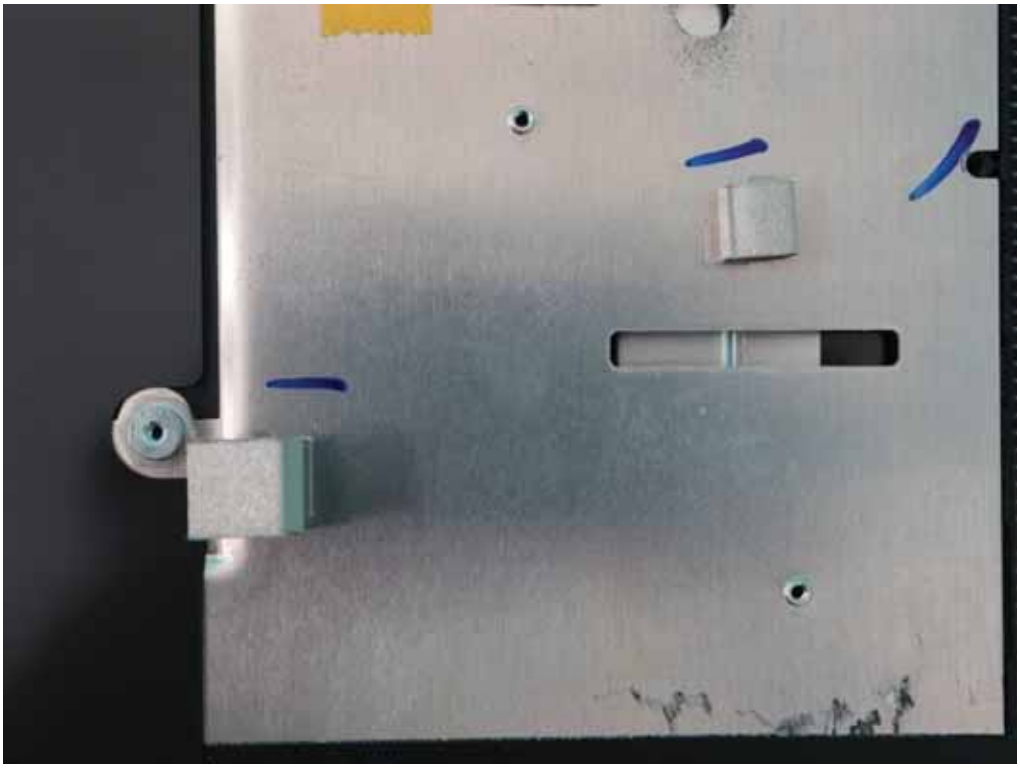

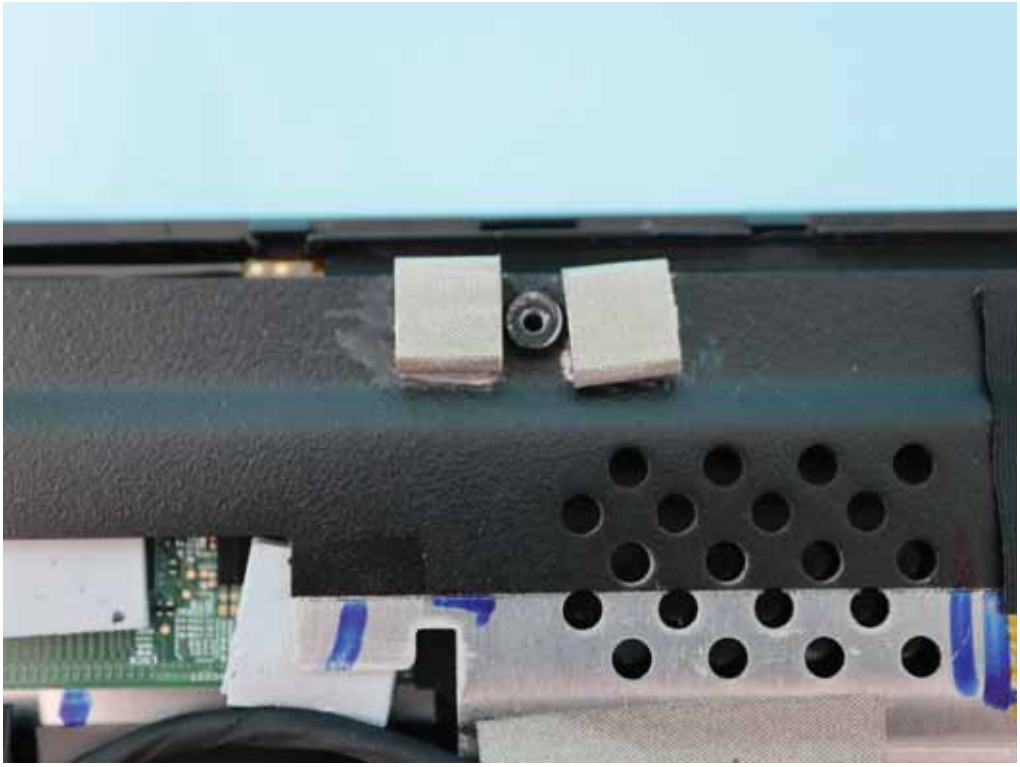

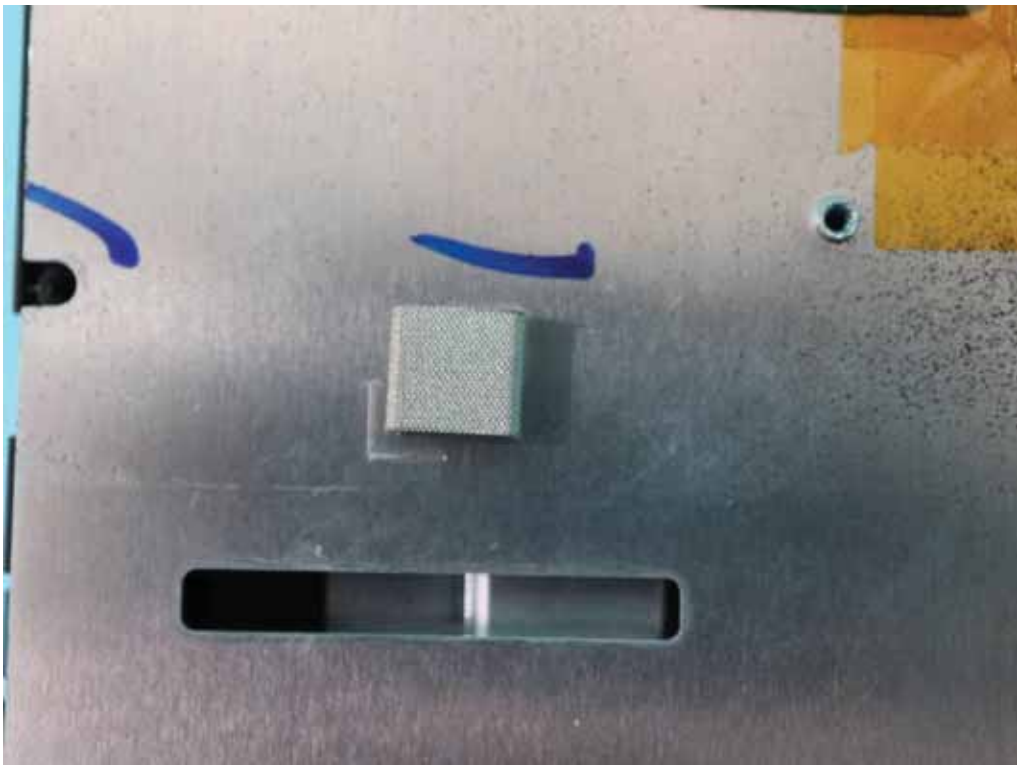

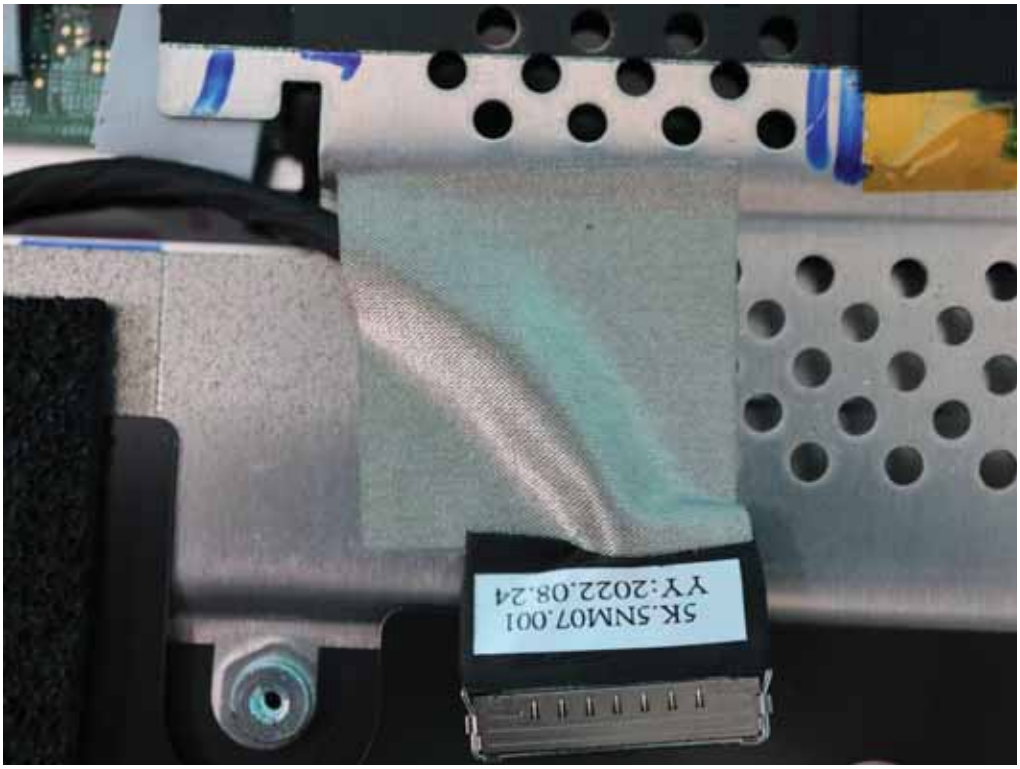
SK.SNM07.001
YY:2022.08.24

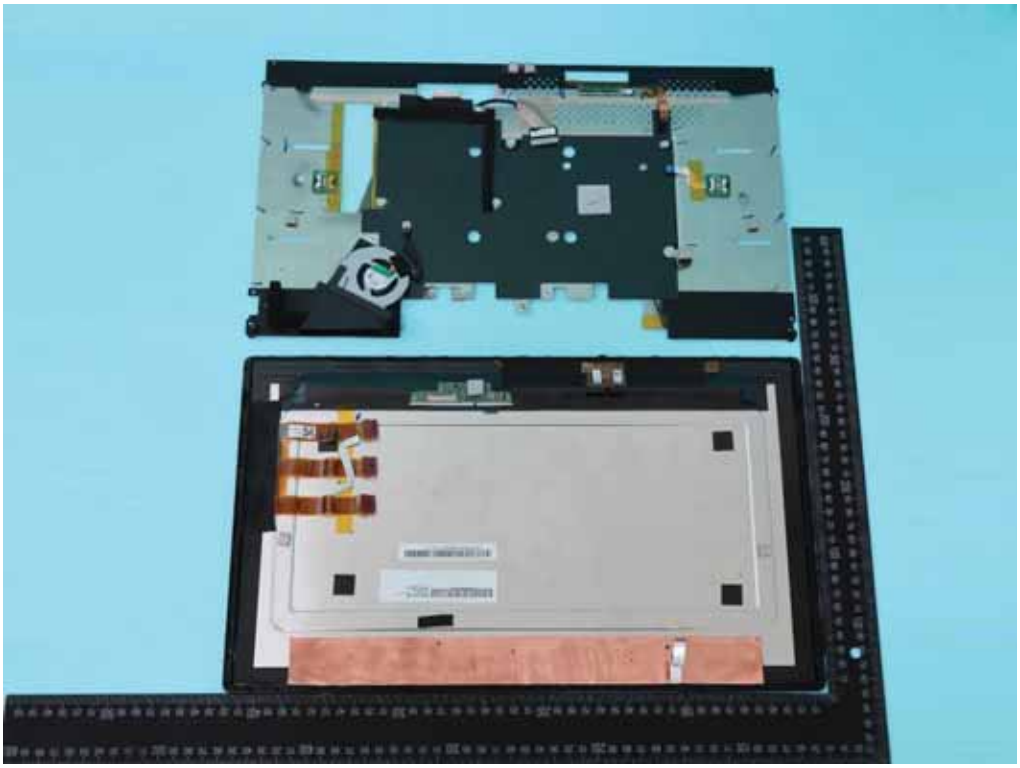

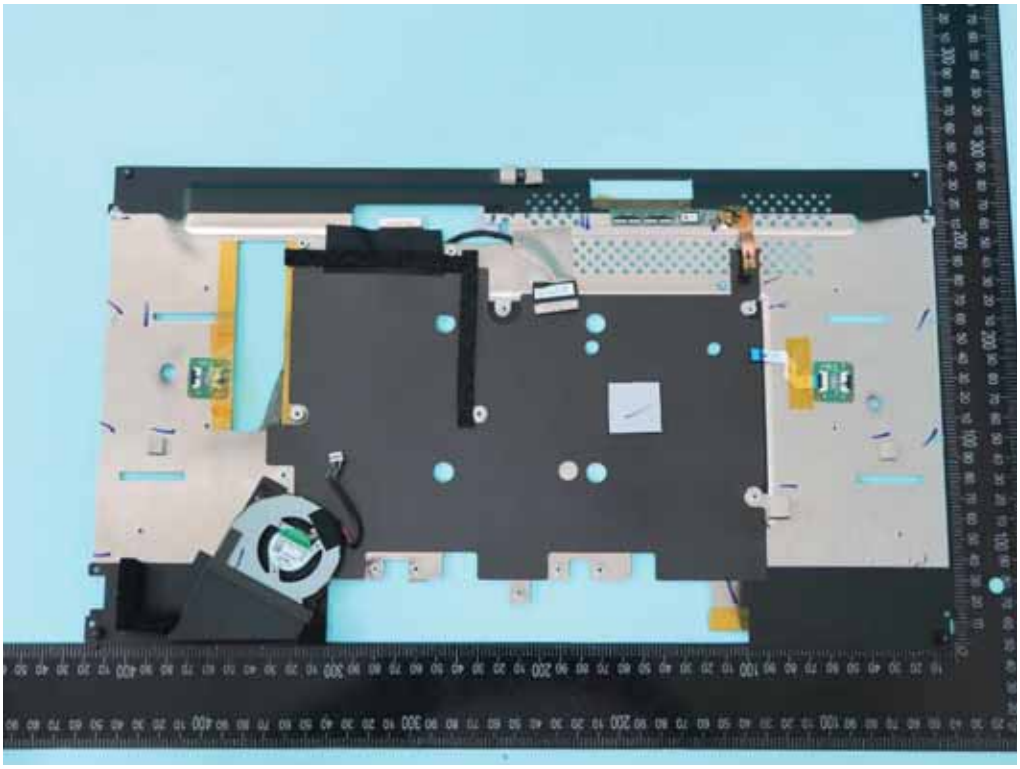

CN3
CN2
CN1

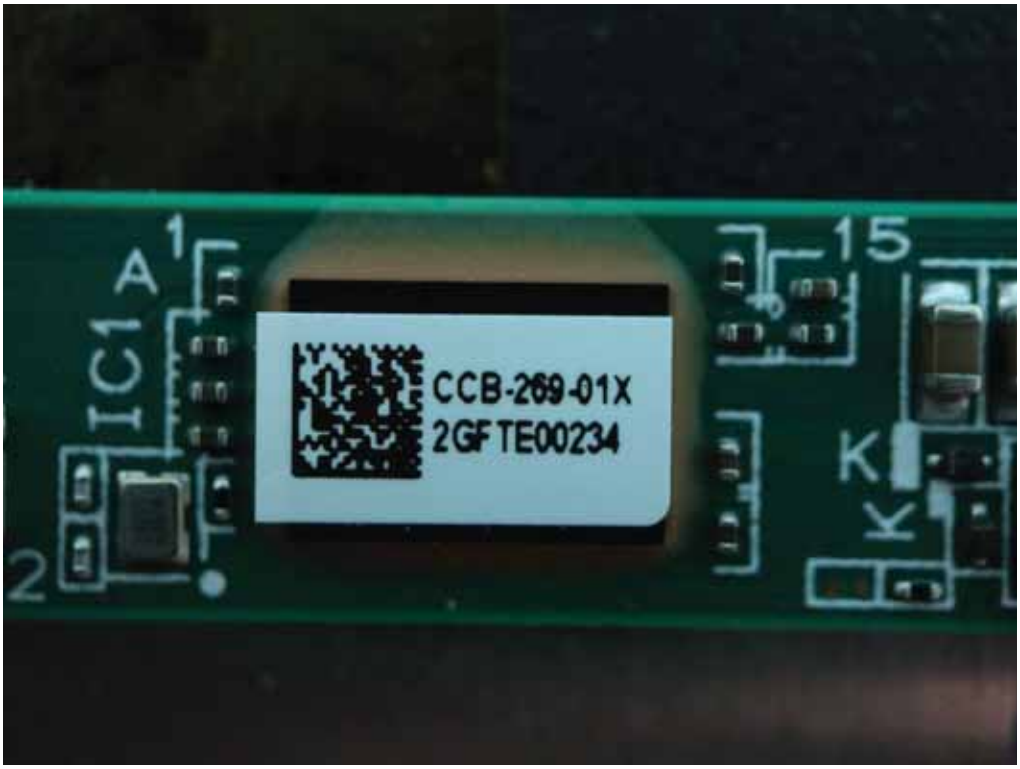
1
A
IC1
2
CCB-269-01X
2GFTE00234
15
K
K

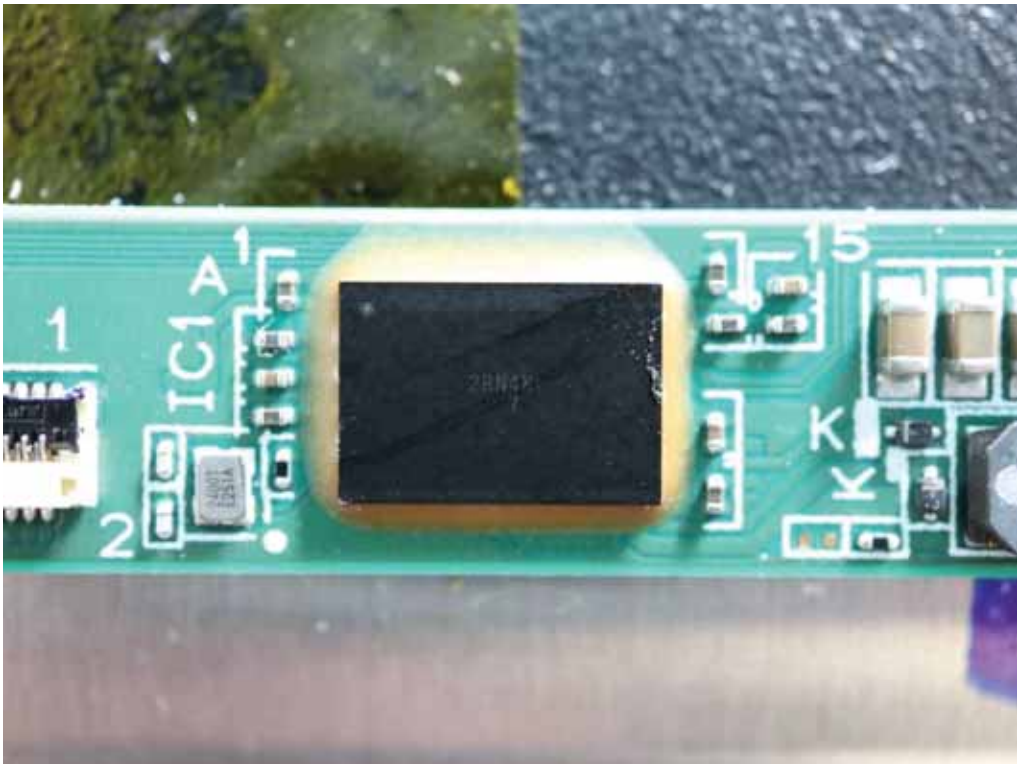
1
A
IC1
1
2
15
K
K

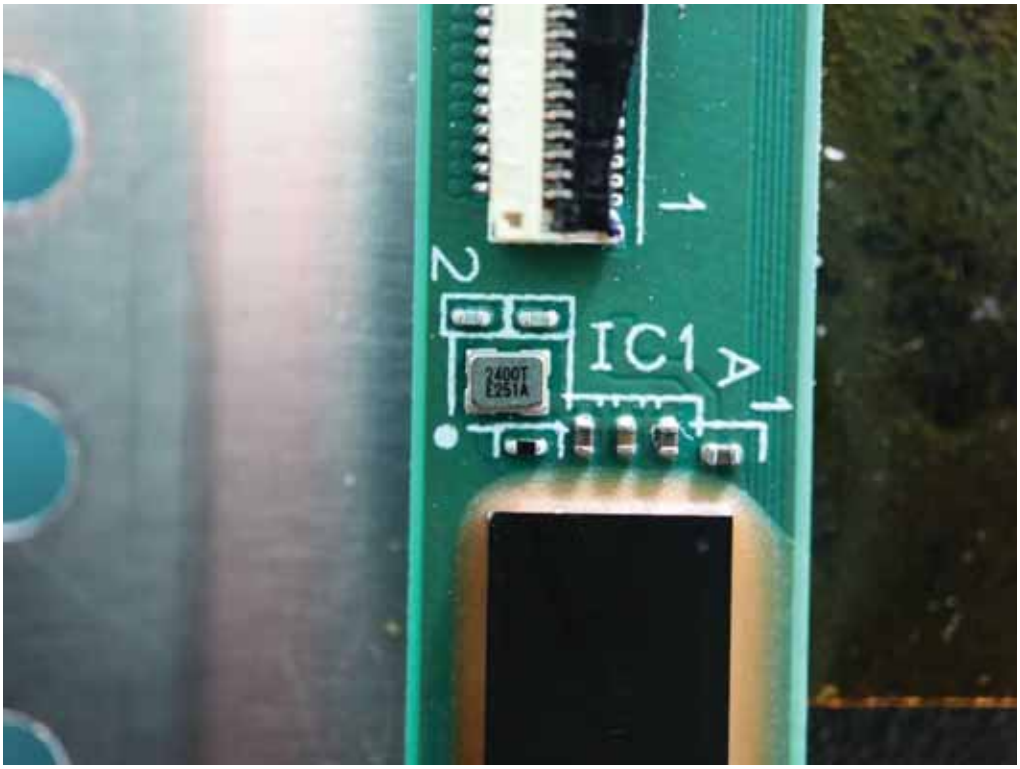
IC1
2400T
E251A

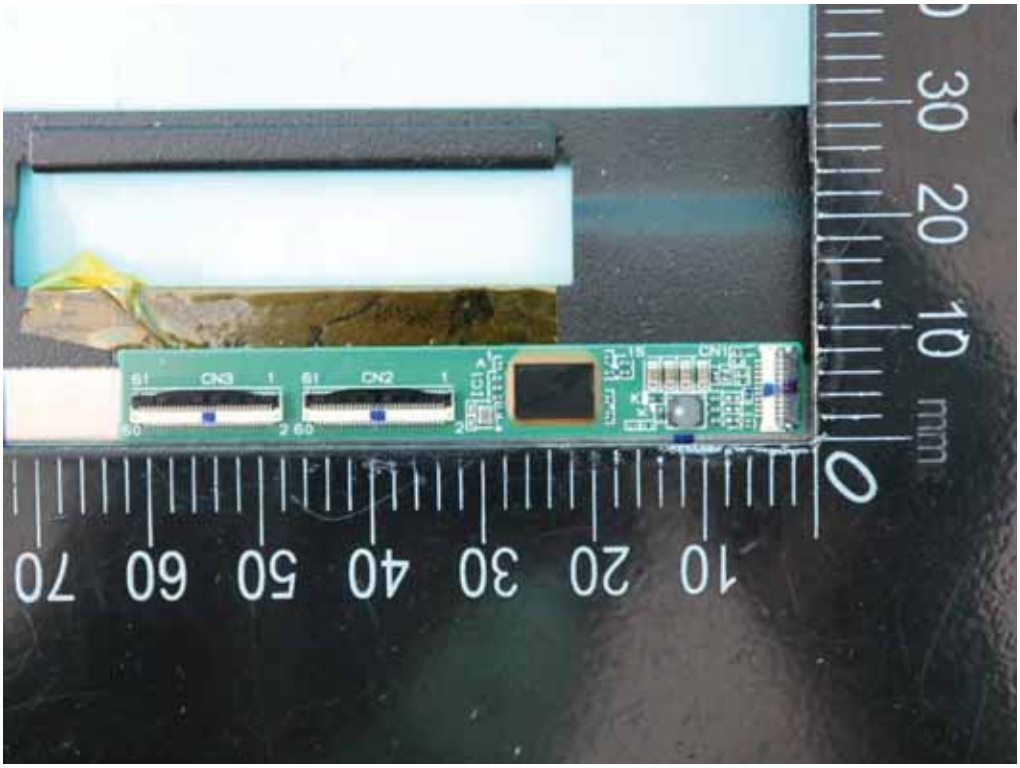
CN3
CN2
mm

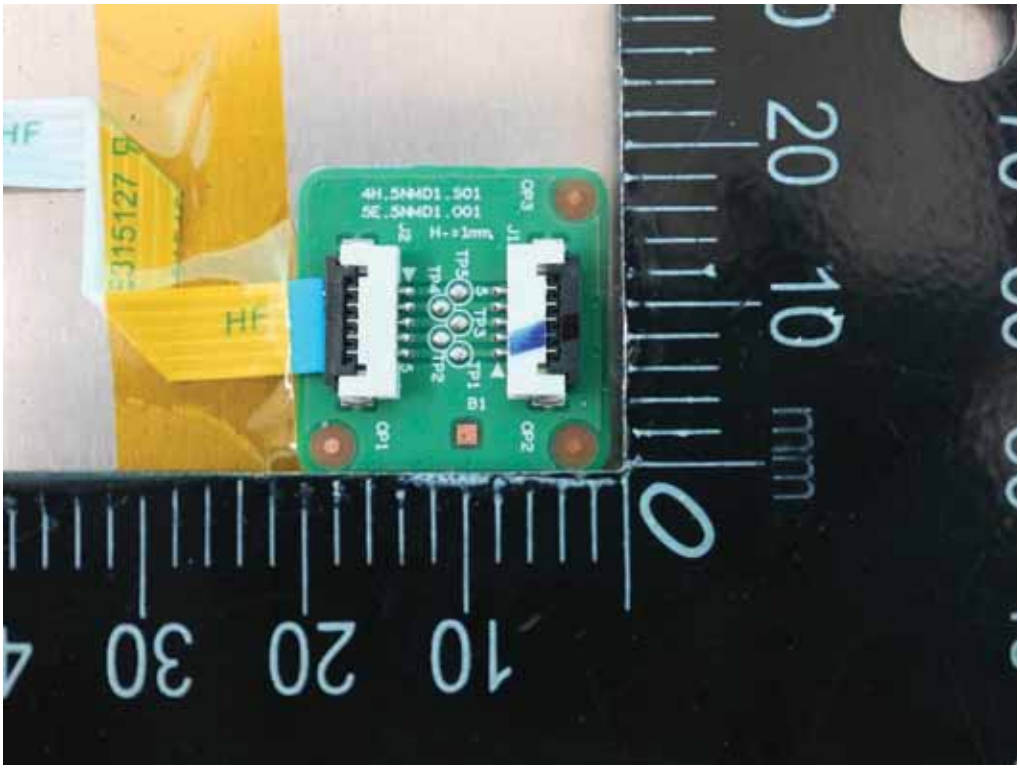
4H.5NMD1.S01
5E.5NMD1.001
H-=1mm
TP5
TP4
TP3
TP2
TP1
B1
CB1
CB2
CB3
J1
J2
10 20 30
0 10 20
mm

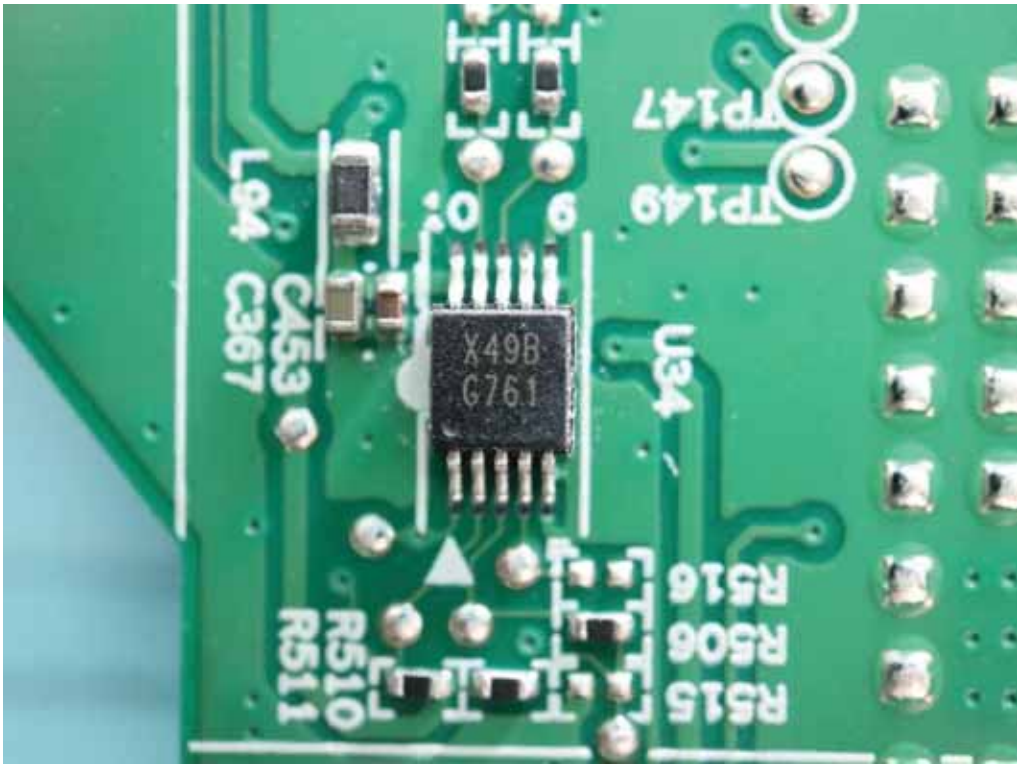
X49B
G761
U34
TP147
TP149
L94
C453
C397
R510
R511
R515
R506
R516

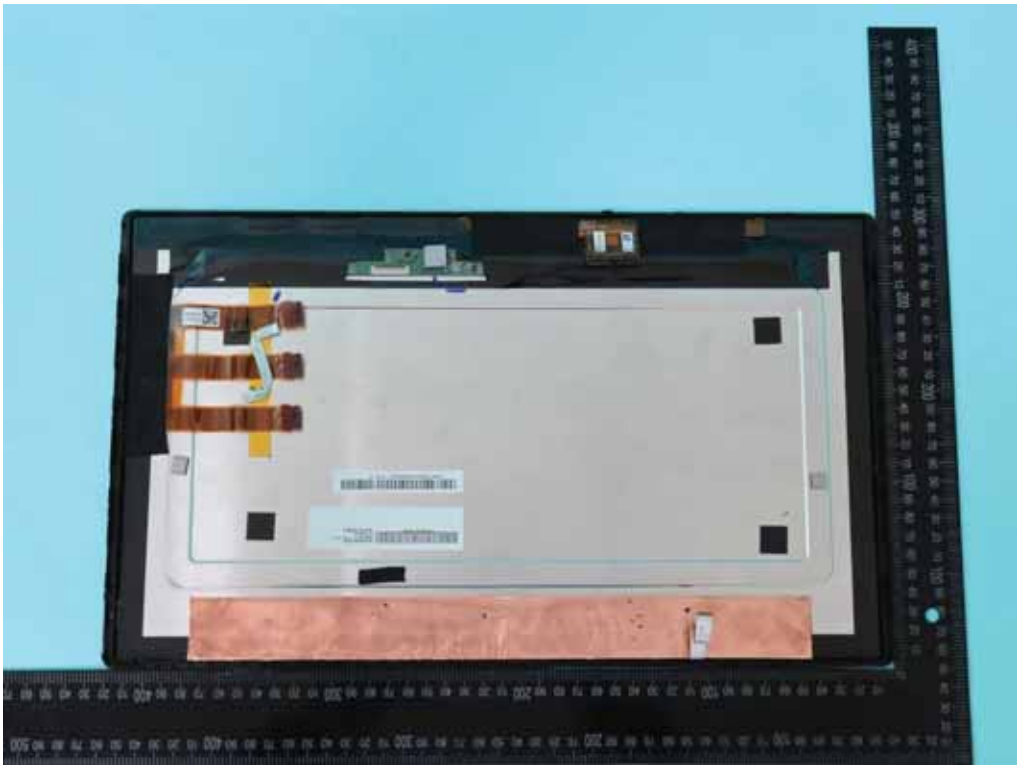

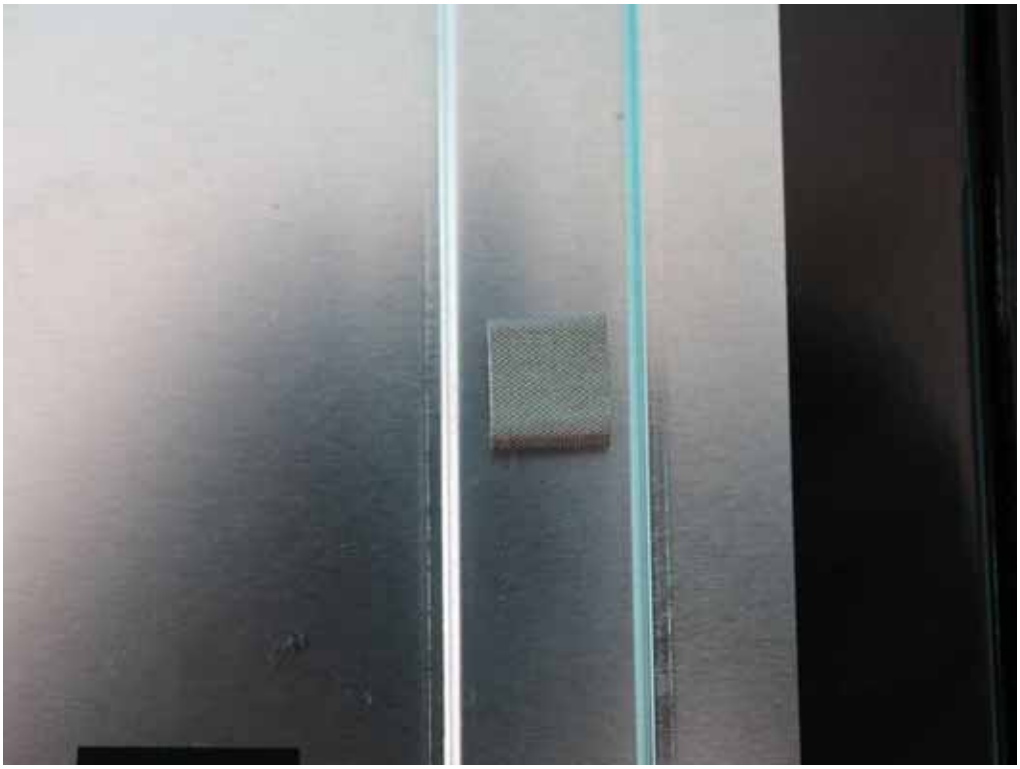

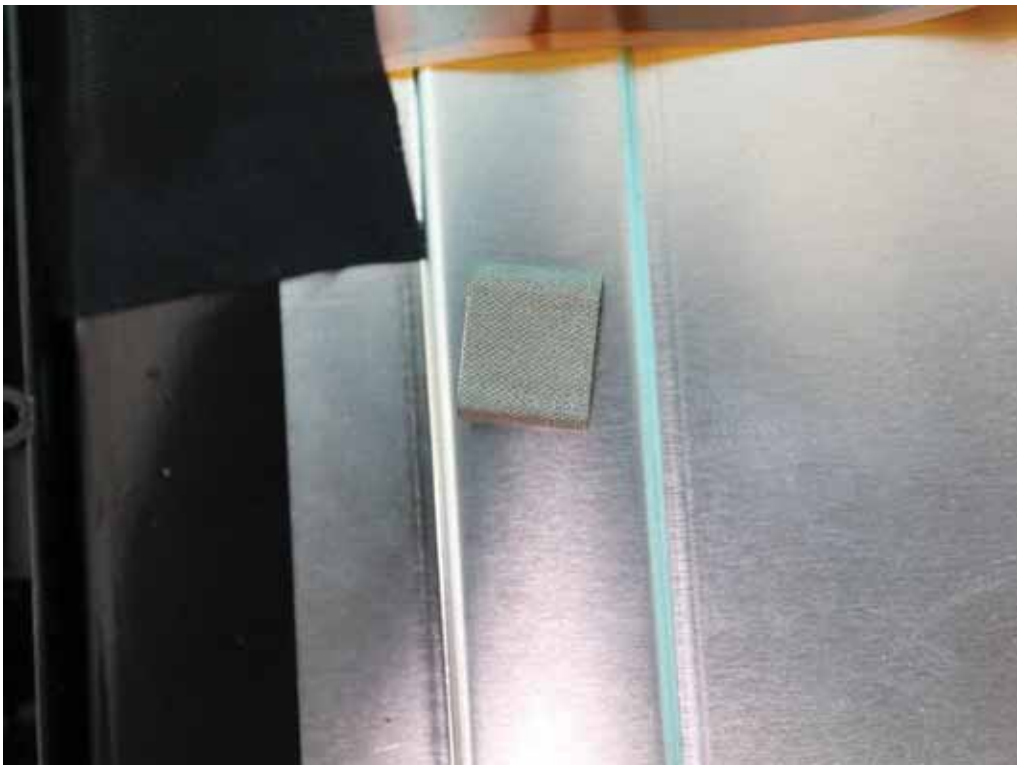

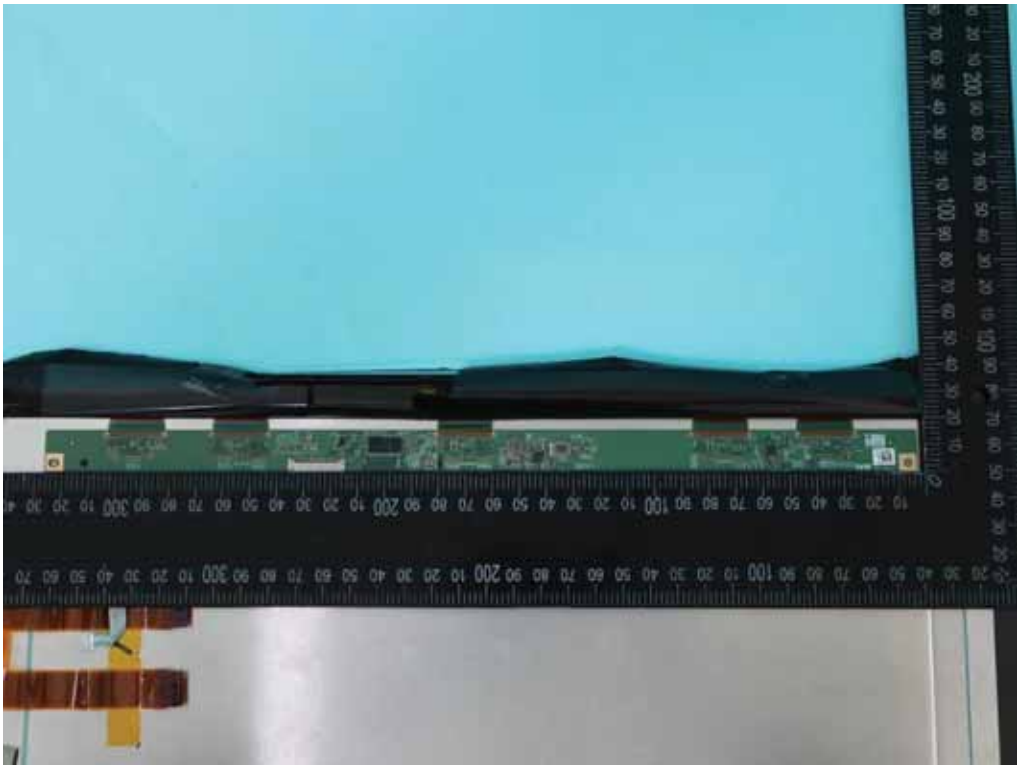

NOVATEK
NT71873BG-001
2221-AB
THHS4000

Manufactured 22/32
Model No:P173QAT01.0
AU Optronics
MADE IN CHINA(K01)
J159D17P0200127M000122A1 0179 01

WACOM
W9012
146EM14

WACOM
W9012
146EM14