

8.8 Opened case, inside view of EUT, step 1

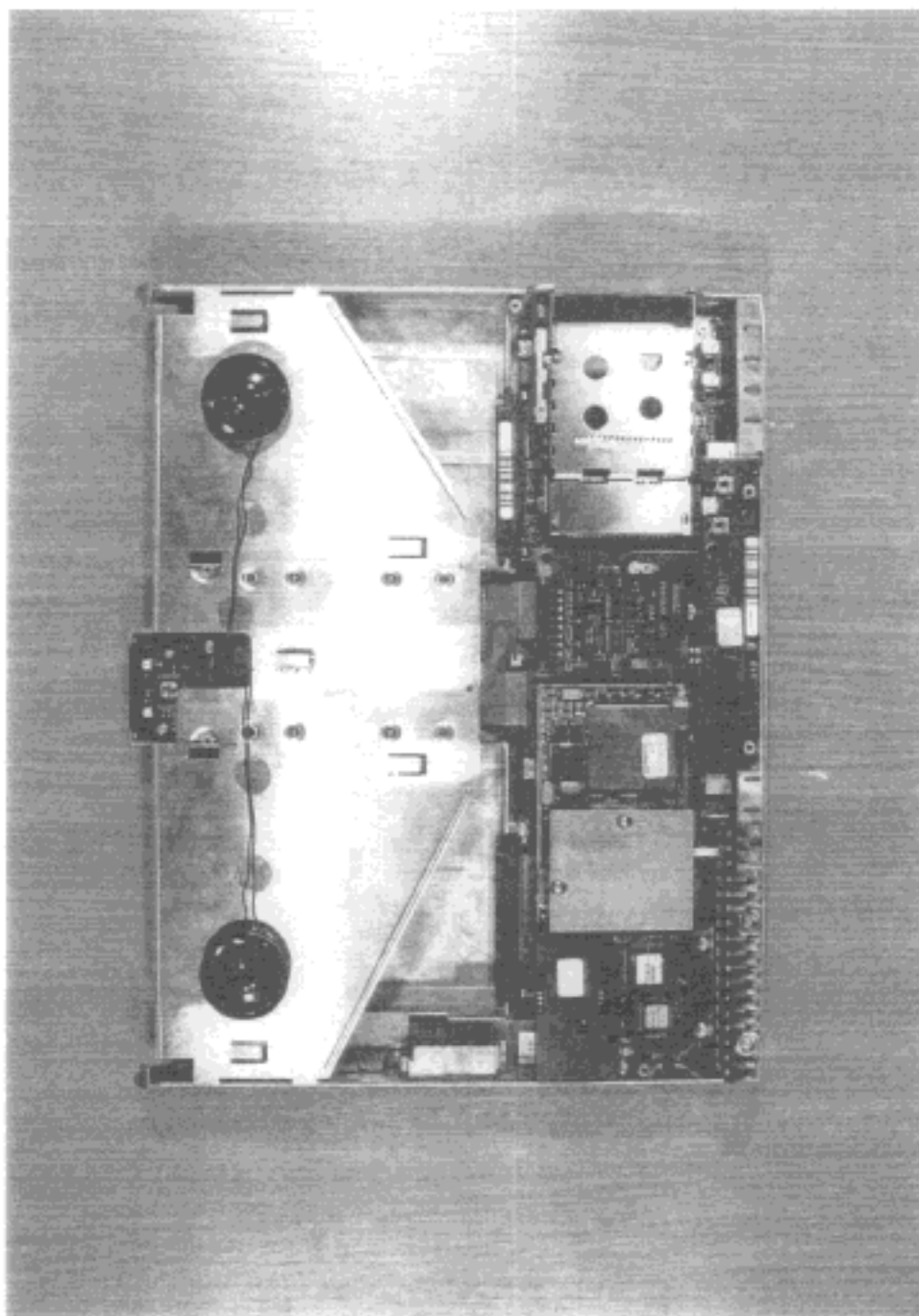

**SIEMENS**  
**NIXDORF**

Siemens Nixdorf Informationssysteme AG  
Personal Computer Scenic Mobile 800

FCC Identifier:  
HSSMOB80001

Date: Jul 08, 1998

Page:  
70/117

8.9 Opened case, inside view of EUT, step 2

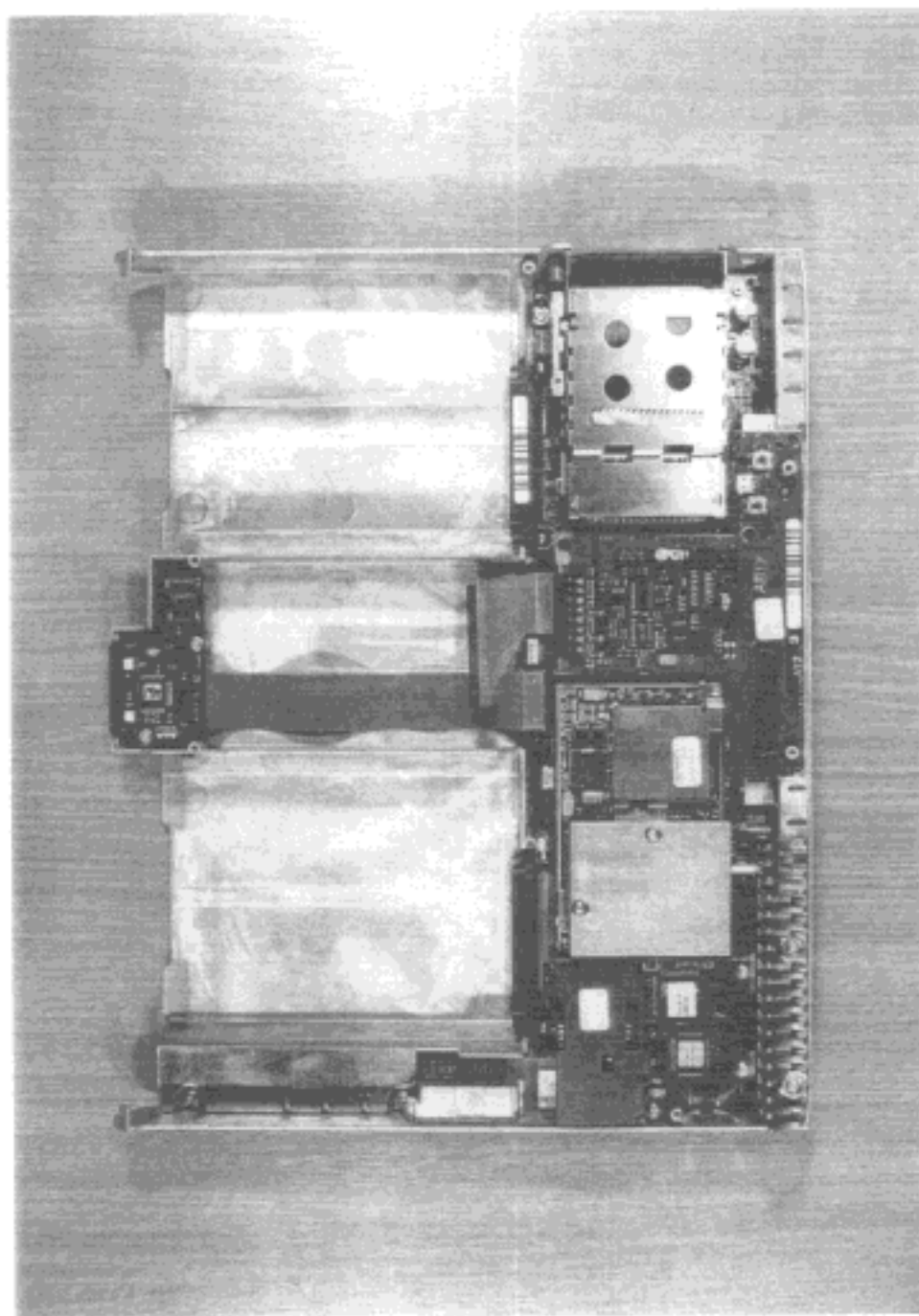

**SIEMENS**  
**NIXDORF**

Siemens Nixdorf Informationssysteme AG  
Personal Computer Scenic Mobile 800

FCC Identifier:  
HSSMOB80001

Date: Jul 08, 1998

Page:  
71/117

8.10 Opened case, inside view of EUT, step 3

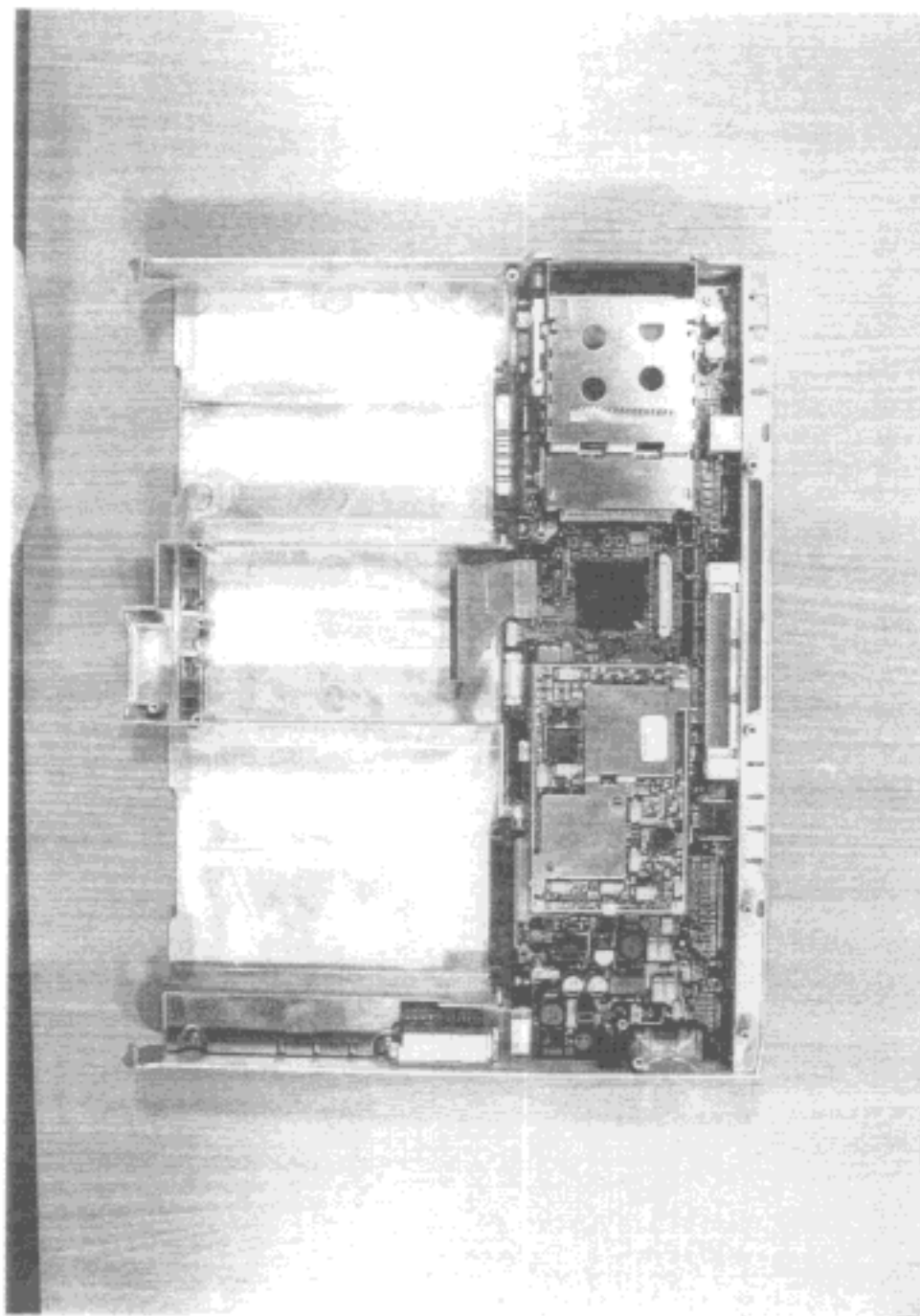

**SIEMENS**  
**NIXDORF**

Siemens Nixdorf Informationssysteme AG  
Personal Computer Scenic Mobile 800

FCC Identifier:  
HSSMOB80001

Date: Jul 08, 1998

Page:  
72/117

8.11 Hard disk drive, top side view

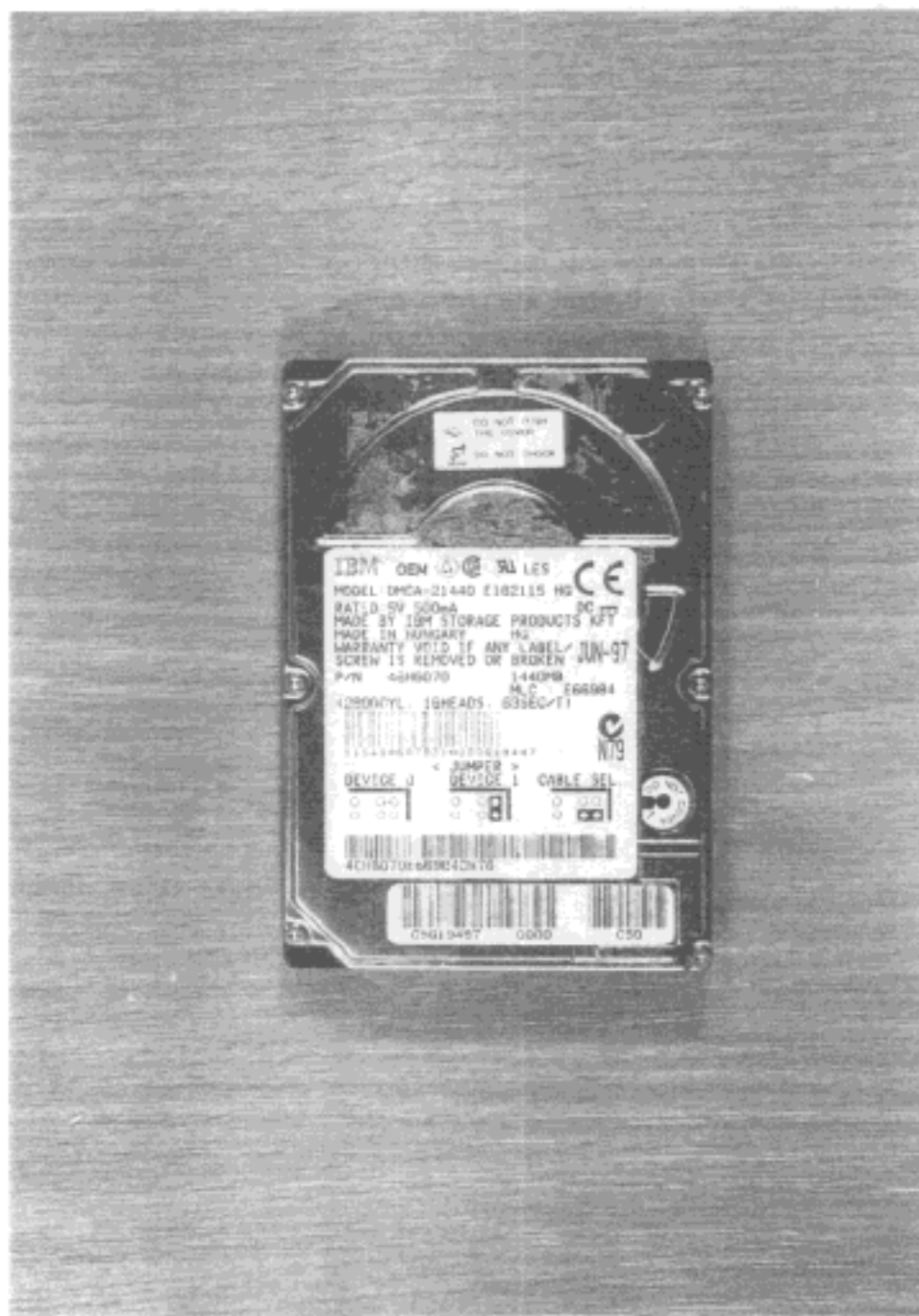

**SIEMENS  
NIXDORF**

Siemens Nixdorf Informationssysteme AG  
Personal Computer Scenic Mobile 800

FCC Identifier:  
HSSMOB80001

Date: Jul 08, 1998

Page:  
73/117

8.12 Hard disk drive, bottom side view

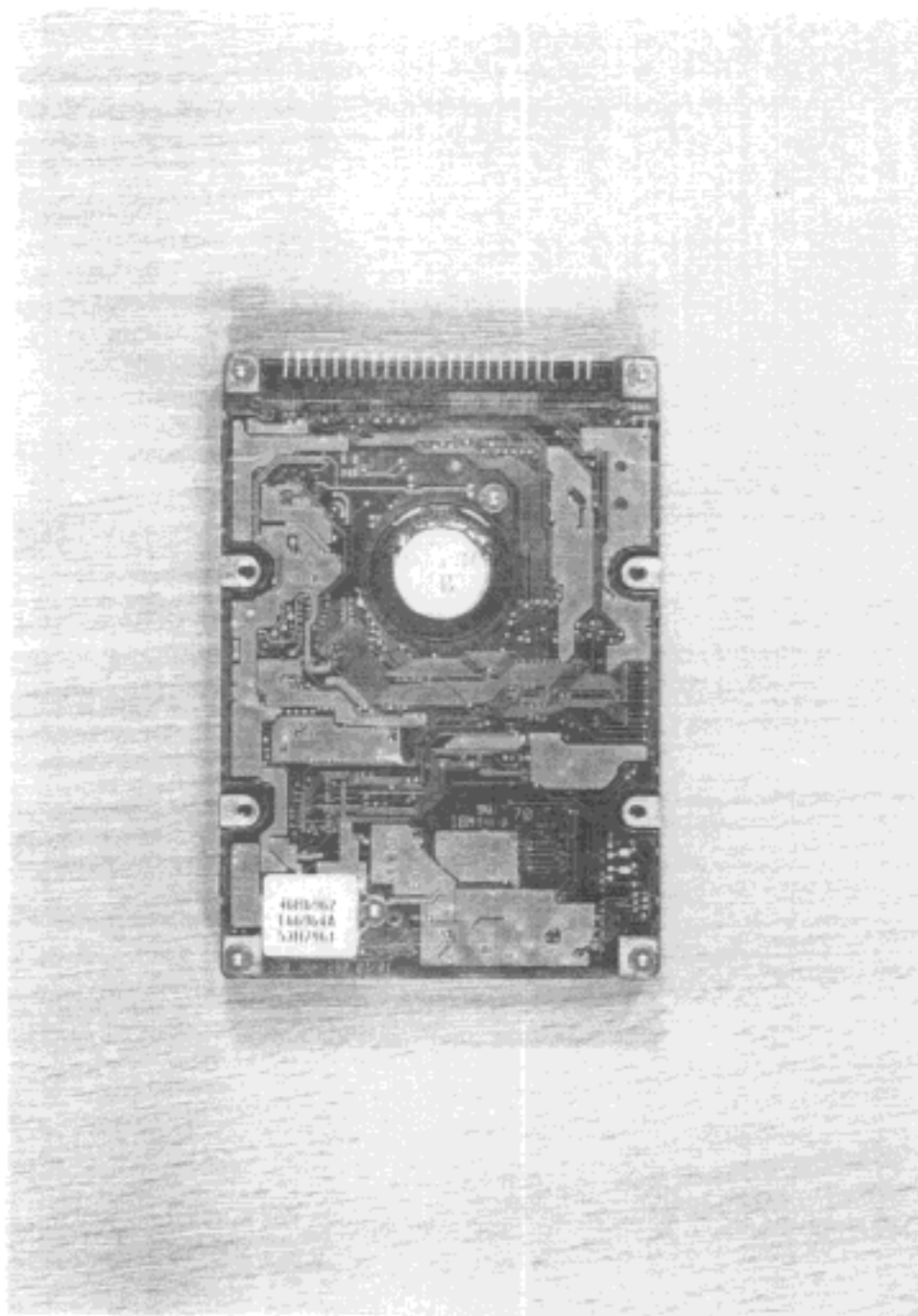

**SIEMENS**  
**NIXDORF**

Siemens Nixdorf Informationssysteme AG  
Personal Computer Scenic Mobile 800

FCC Identifier:  
HSSMOB80001

Date: Jul 08, 1998

Page:  
74/117

8.20 System board, upper side view, part one

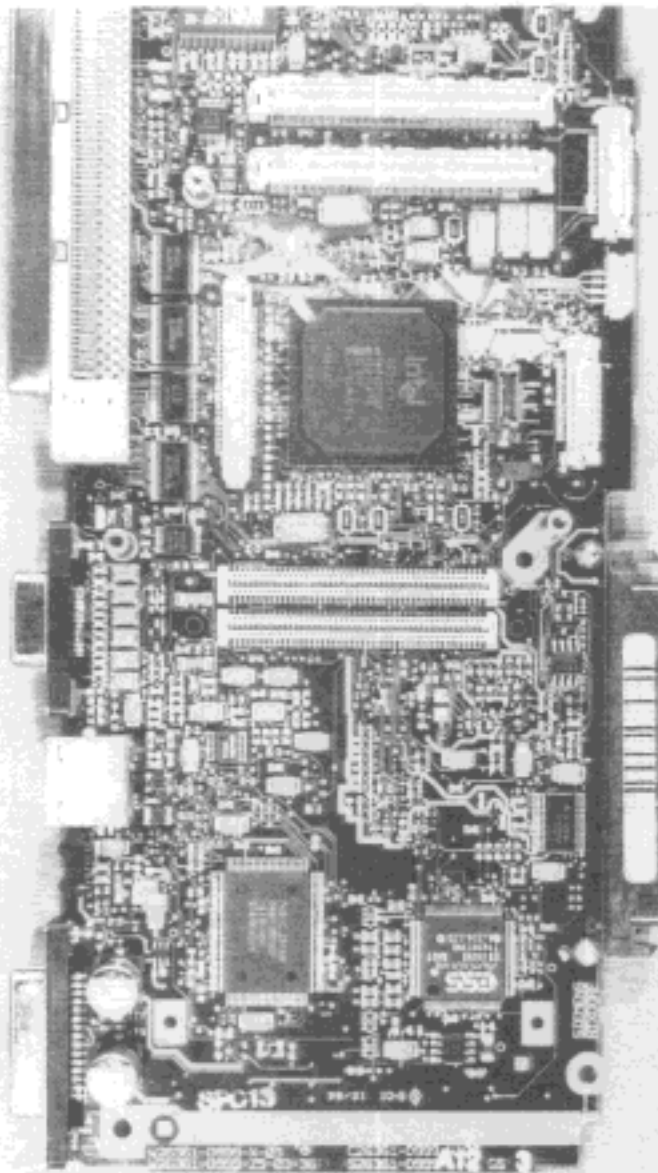

8.21 System board, upper side view, part two

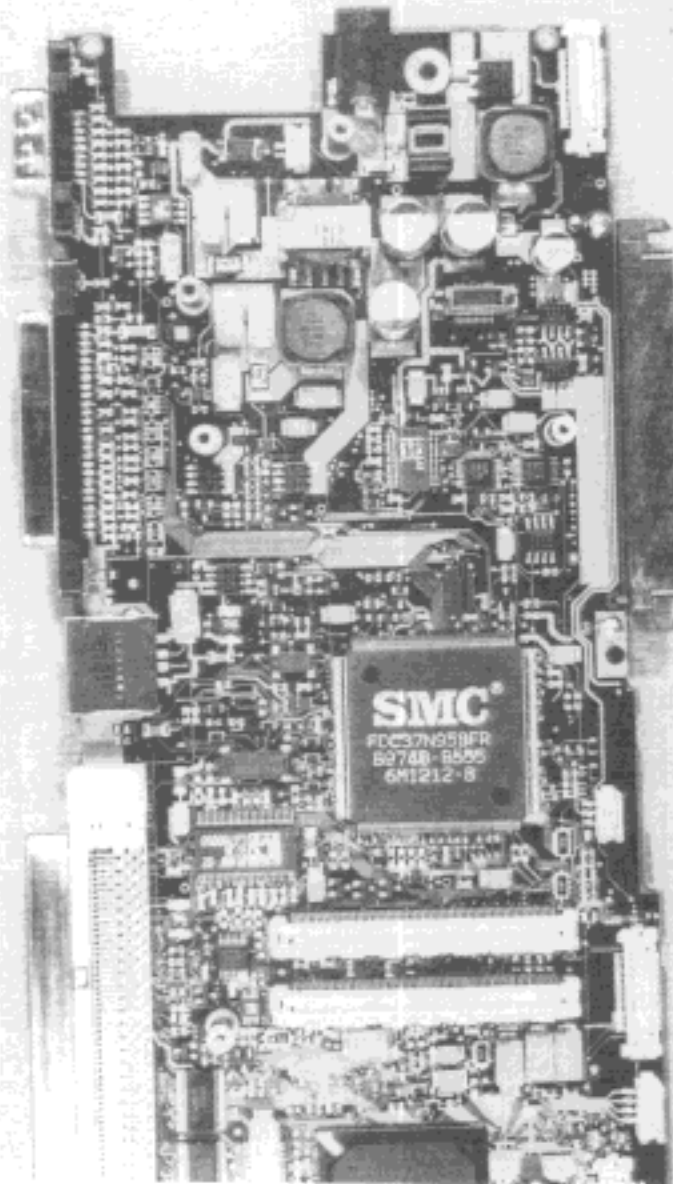

**SIEMENS**  
**NIXDORF**

Siemens Nixdorf Informationssysteme AG  
Personal Computer Scenic Mobile 800

FCC Identifier:  
HSSMOB80001

Date: Jul 08, 1998

Page:  
83/117

8.22 System board, rear side view, part one

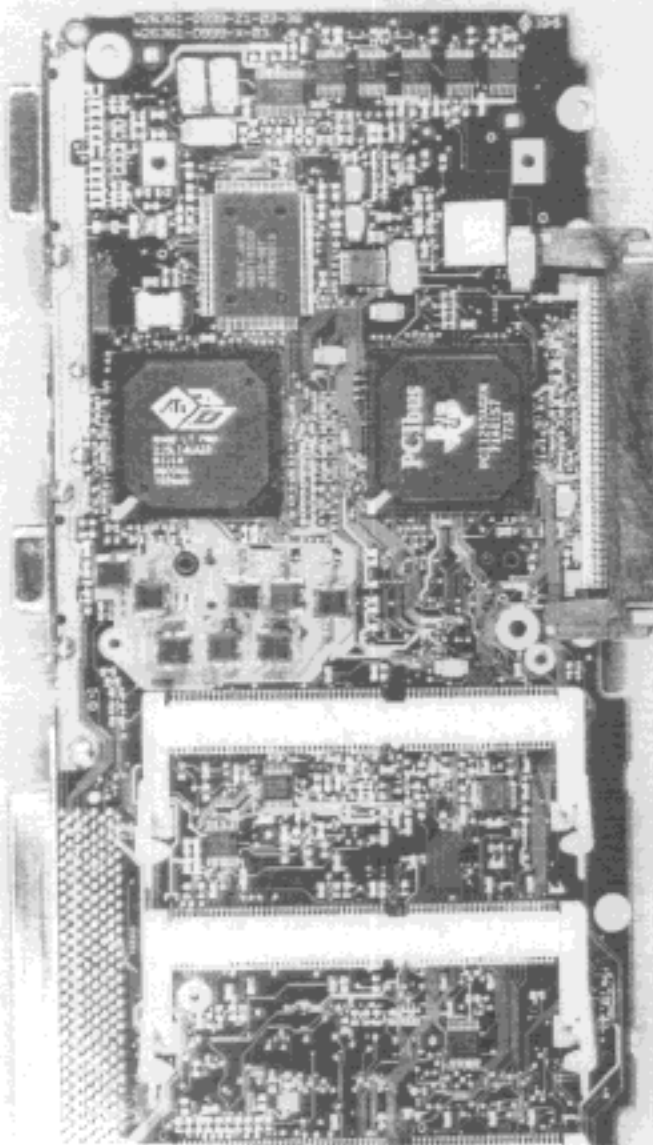

**SIEMENS**  
**NIXDORF**

Siemens Nixdorf Informationssysteme AG  
Personal Computer Scenic Mobile 800

FCC Identifier:  
HSSMOB80001

Date: Jul 08, 1998

Page:  
84/117



8.23 System board, rear side view, part two

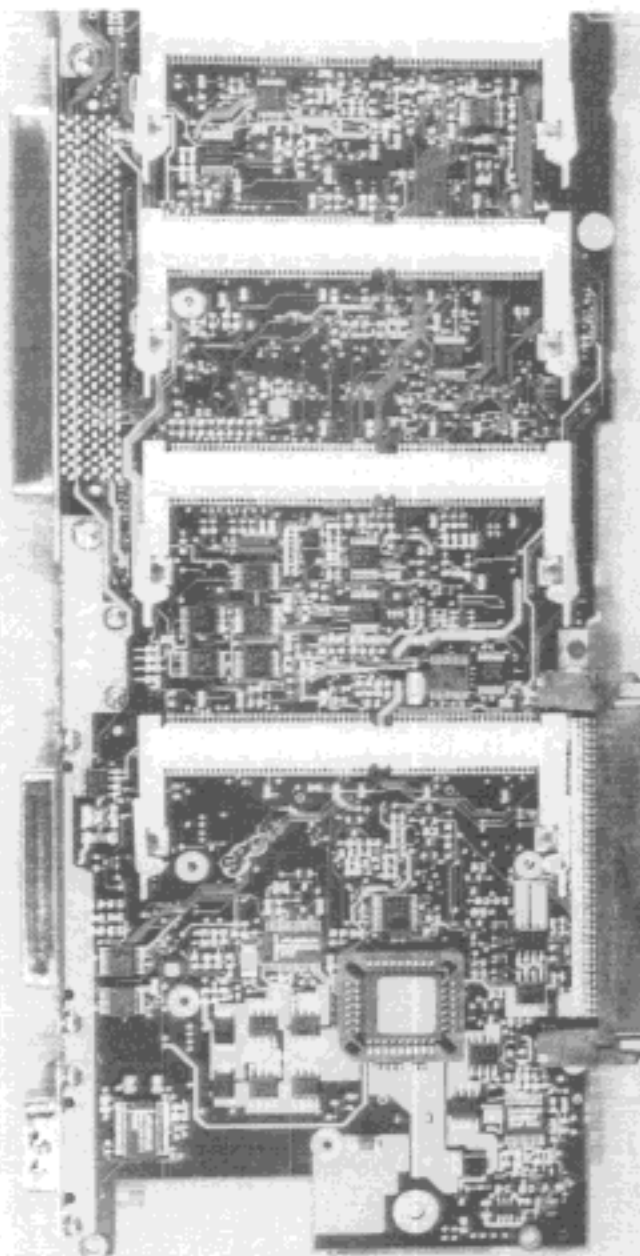

**SIEMENS**  
**NIXDORF**

Siemens Nixdorf Informationssysteme AG  
Personal Computer Scenic Mobile 800

FCC Identifier:  
HSSMOB80001

Date: Jul 08, 1998

Page:  
85/117

8.24 Processor module, upper side view

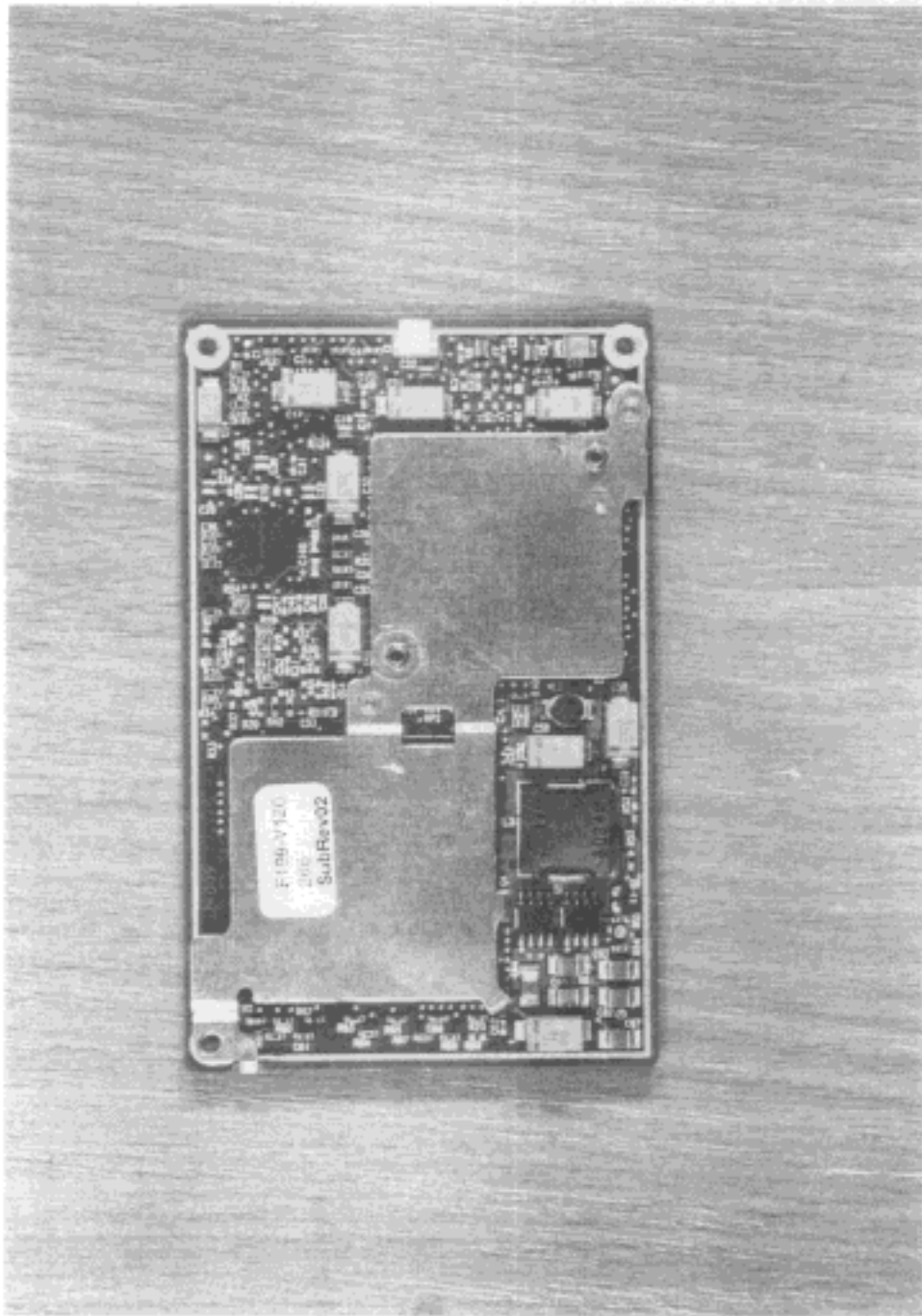

8.25 Processor module, rear side view

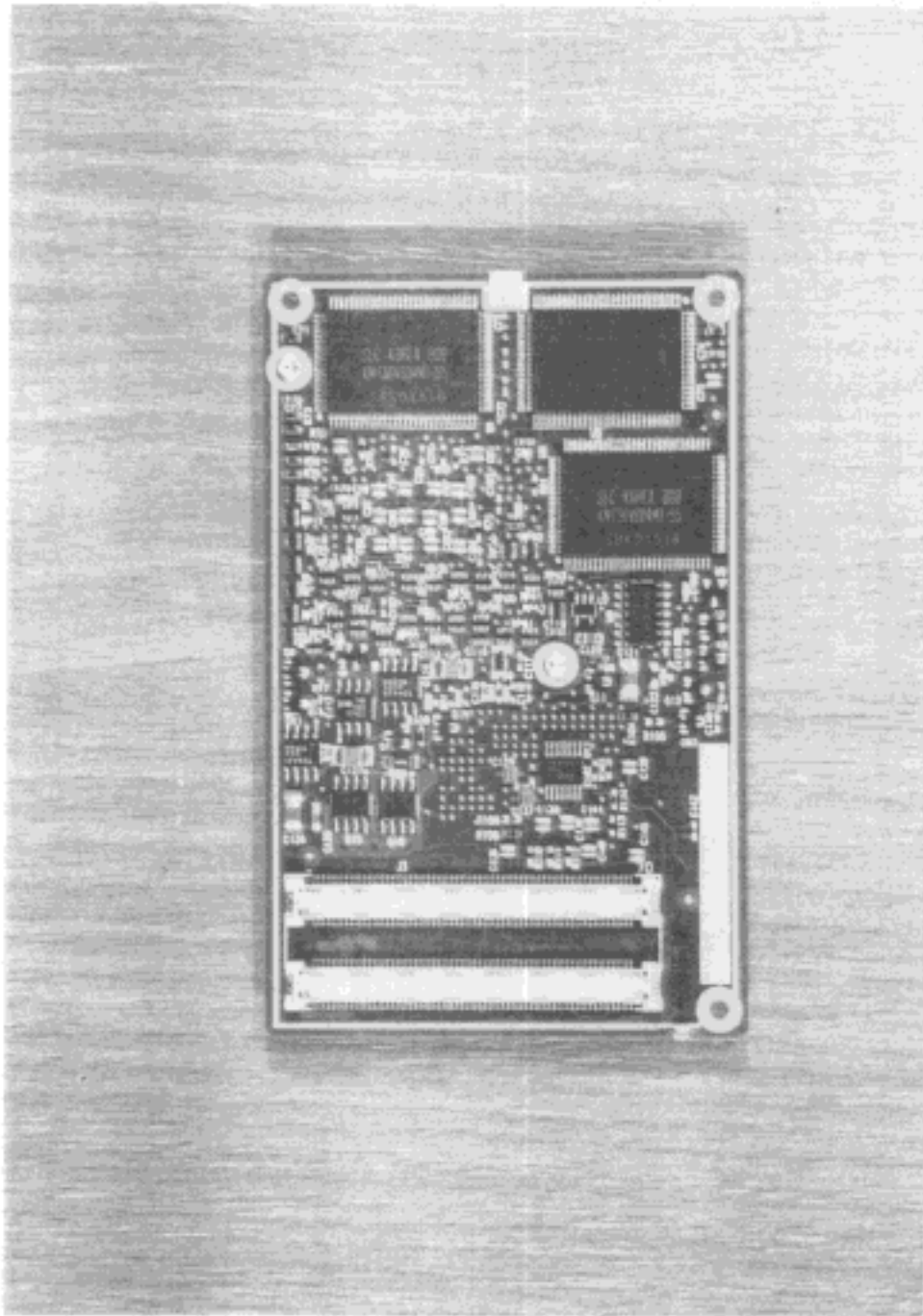

**SIEMENS**  
**NIXDORF**

Siemens Nixdorf Informationssysteme AG  
Personal Computer Scenic Mobile 800

FCC Identifier:  
HSSMOB80001

Date: Jul 08, 1998

Page:  
87/117

8.26 Chip card reader, upper side view

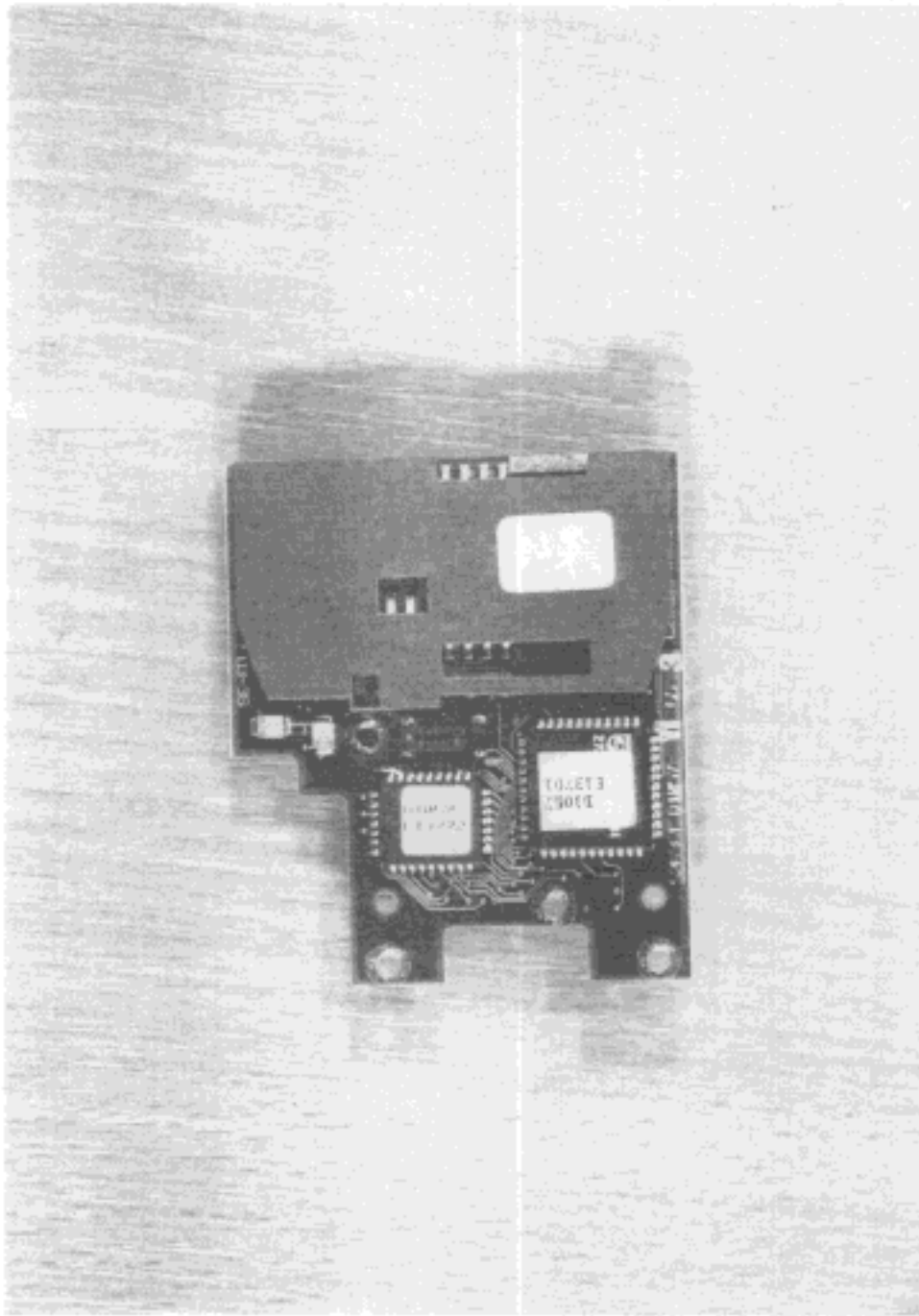

8.27 Chip card reader, rear side view

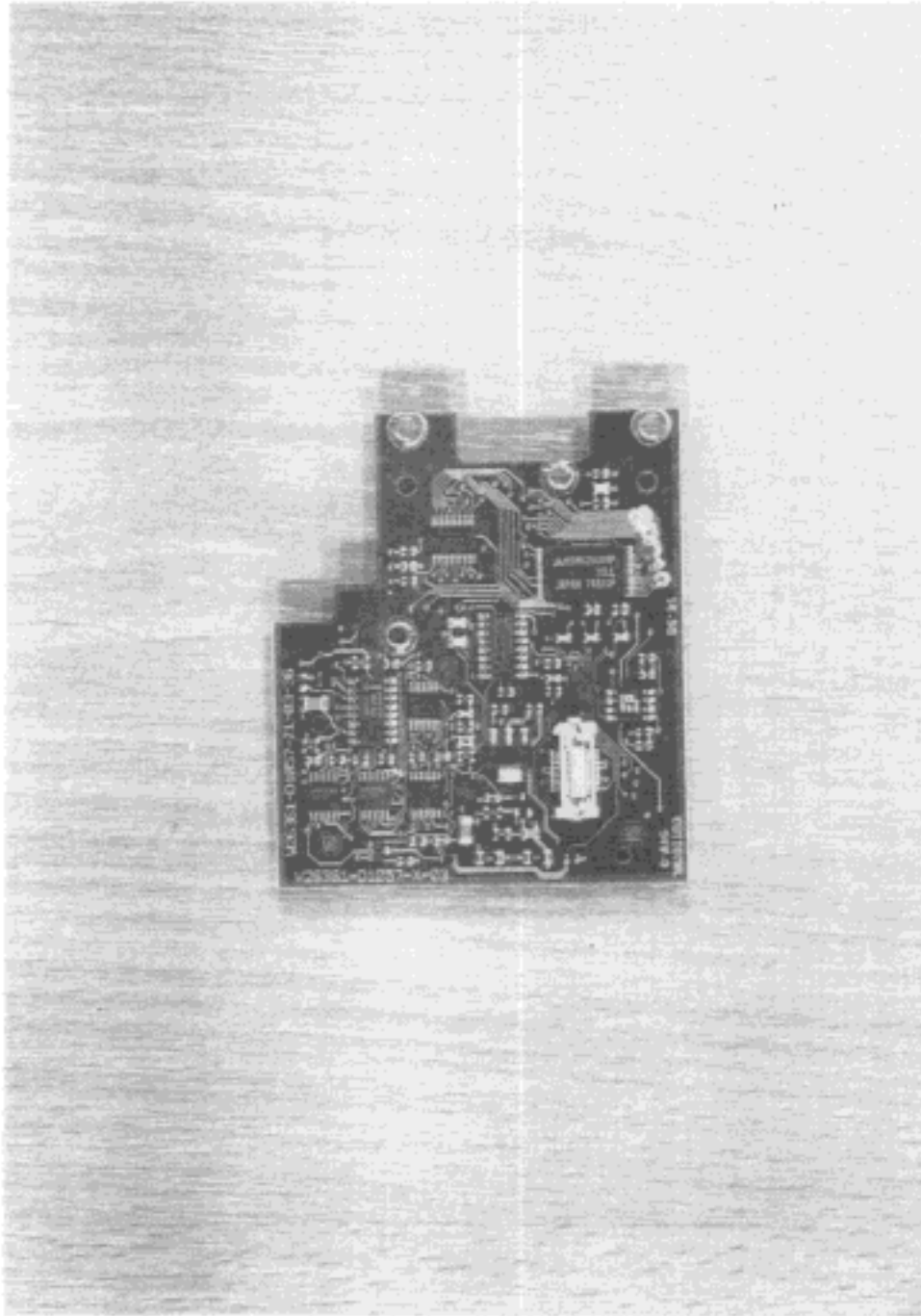

**SIEMENS**  
**NIXDORF**

Siemens Nixdorf Informationssysteme AG  
Personal Computer Scenic Mobile 800

FCC Identifier:  
HSSMOB80001

Date: Jul 08, 1998

Page:  
89/117

8.28 Remote module, upper side view

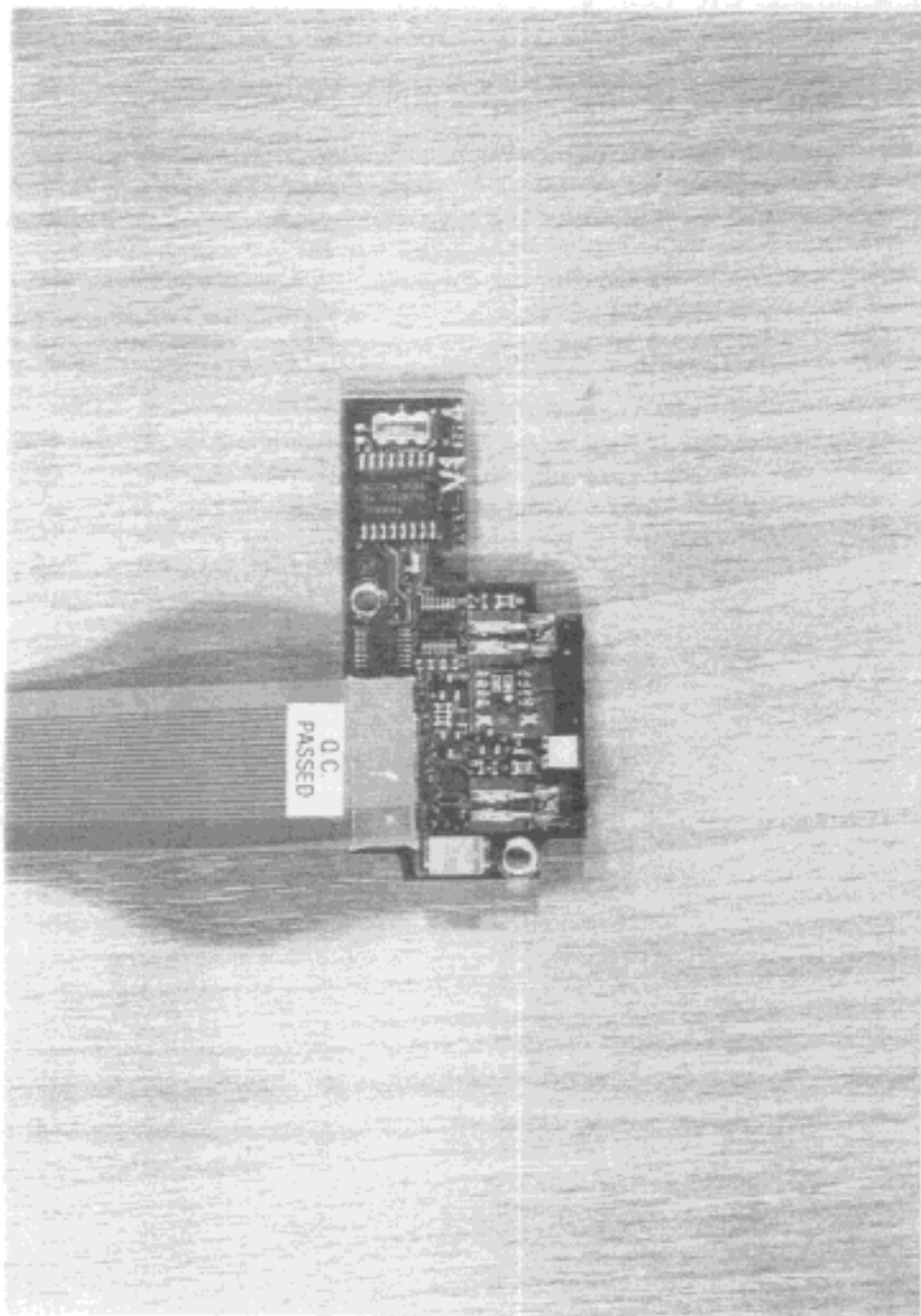

**SIEMENS**  
**NIXDORF**

Siemens Nixdorf Informationssysteme AG  
Personal Computer Scenic Mobile 800

FCC Identifier:  
HSSMOB80001

Date: Jul 08, 1998

Page:  
90/117

8.29 Remote module, rear side view

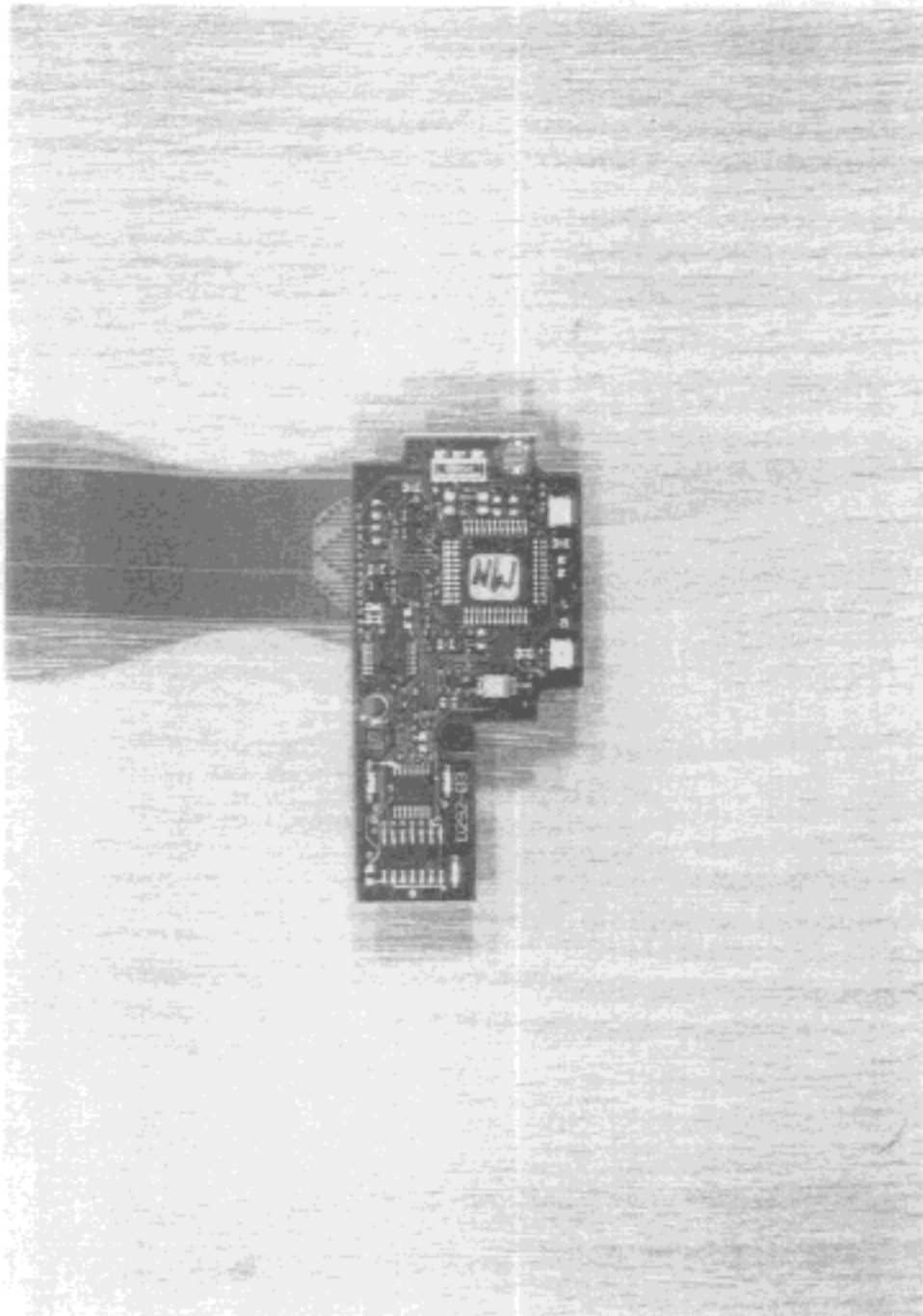

8.30 Periphery module, upper side view

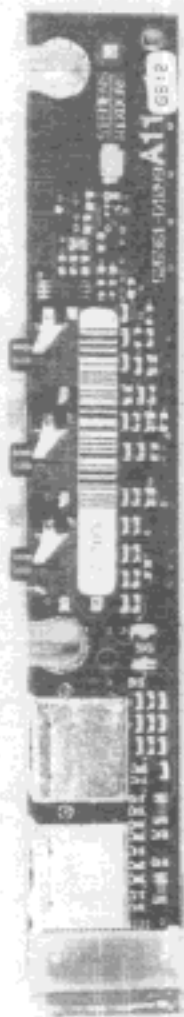



8.31 Periphery module, rear side view

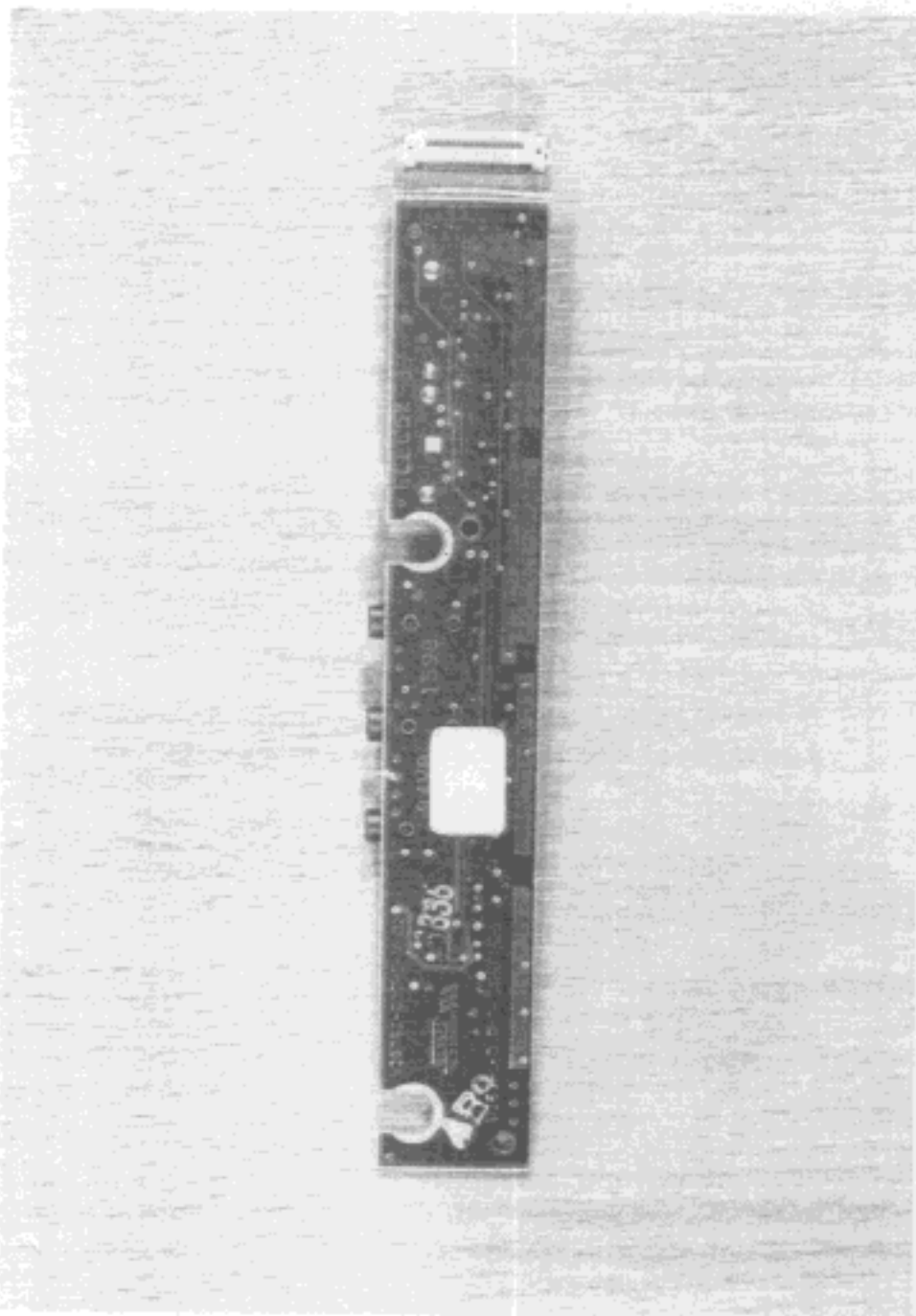

**SIEMENS**  
**NIXDORF**

Siemens Nixdorf Informationssysteme AG  
Personal Computer Scenic Mobile 800

FCC Identifier:  
HSSMOB80001

Date: Jul 08, 1998

Page:  
93/117

8.32 Upper connection board, upper side view

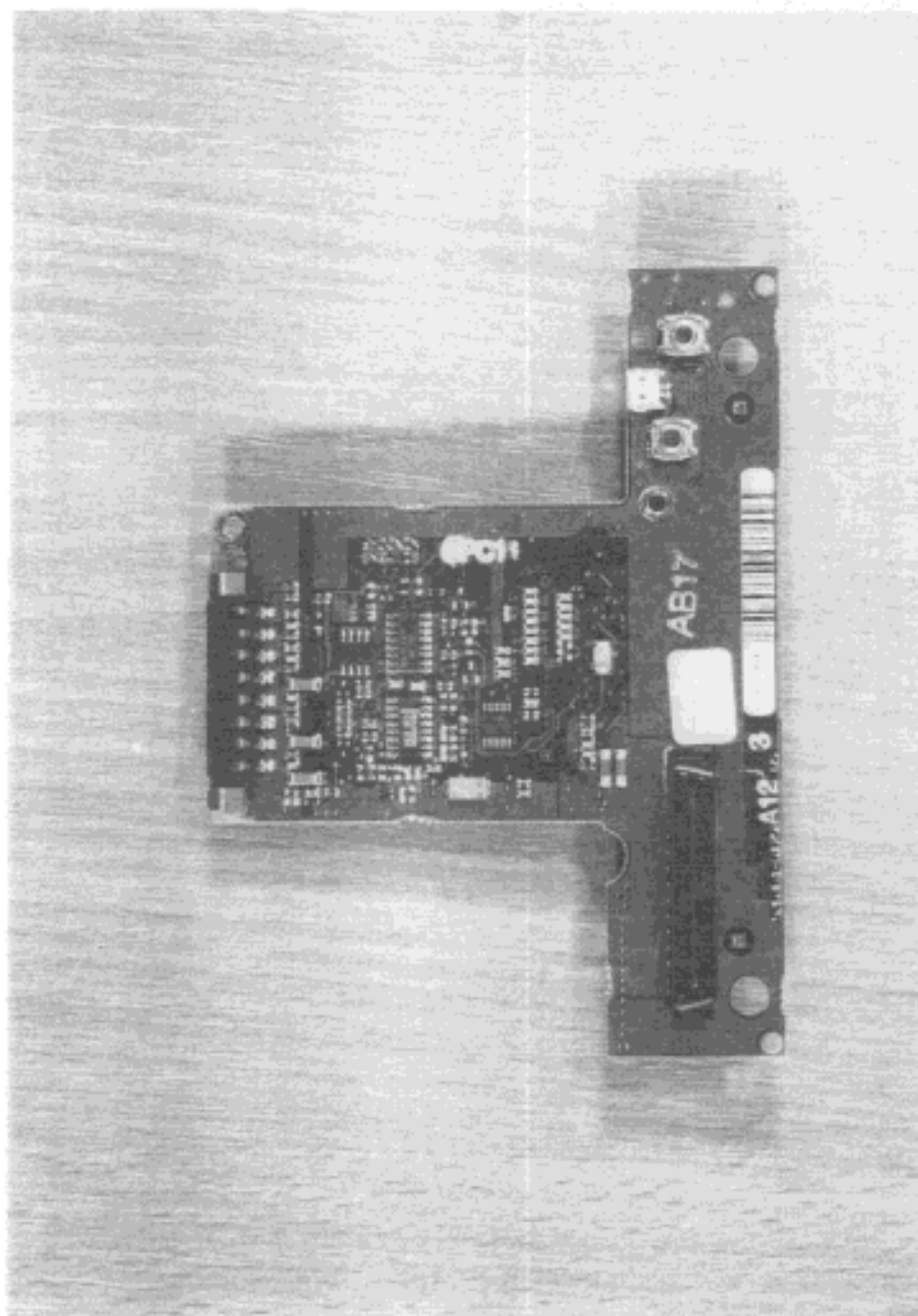

8.33 Upper connection board, rear side view

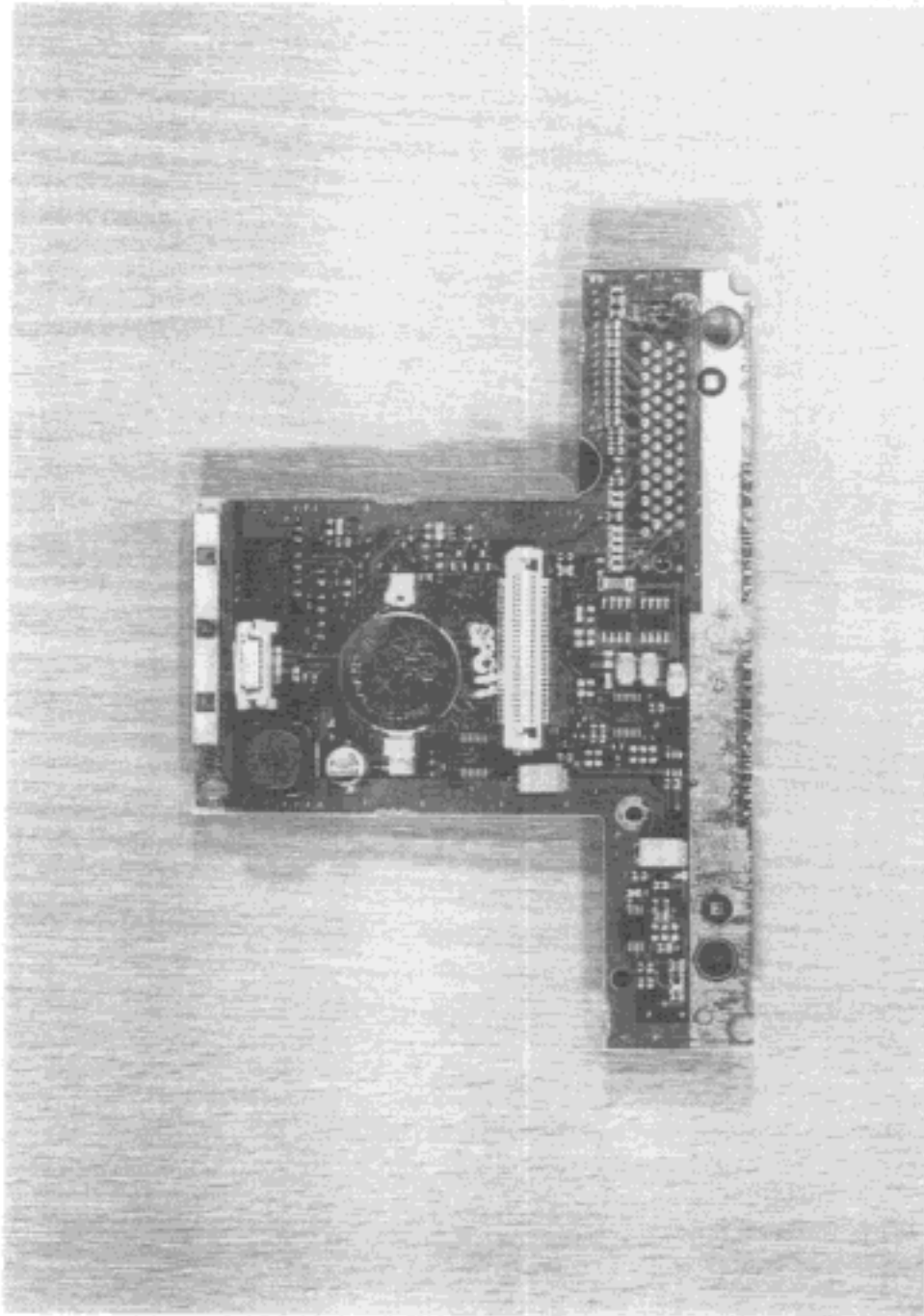

### 8.34 PCMCIA bay

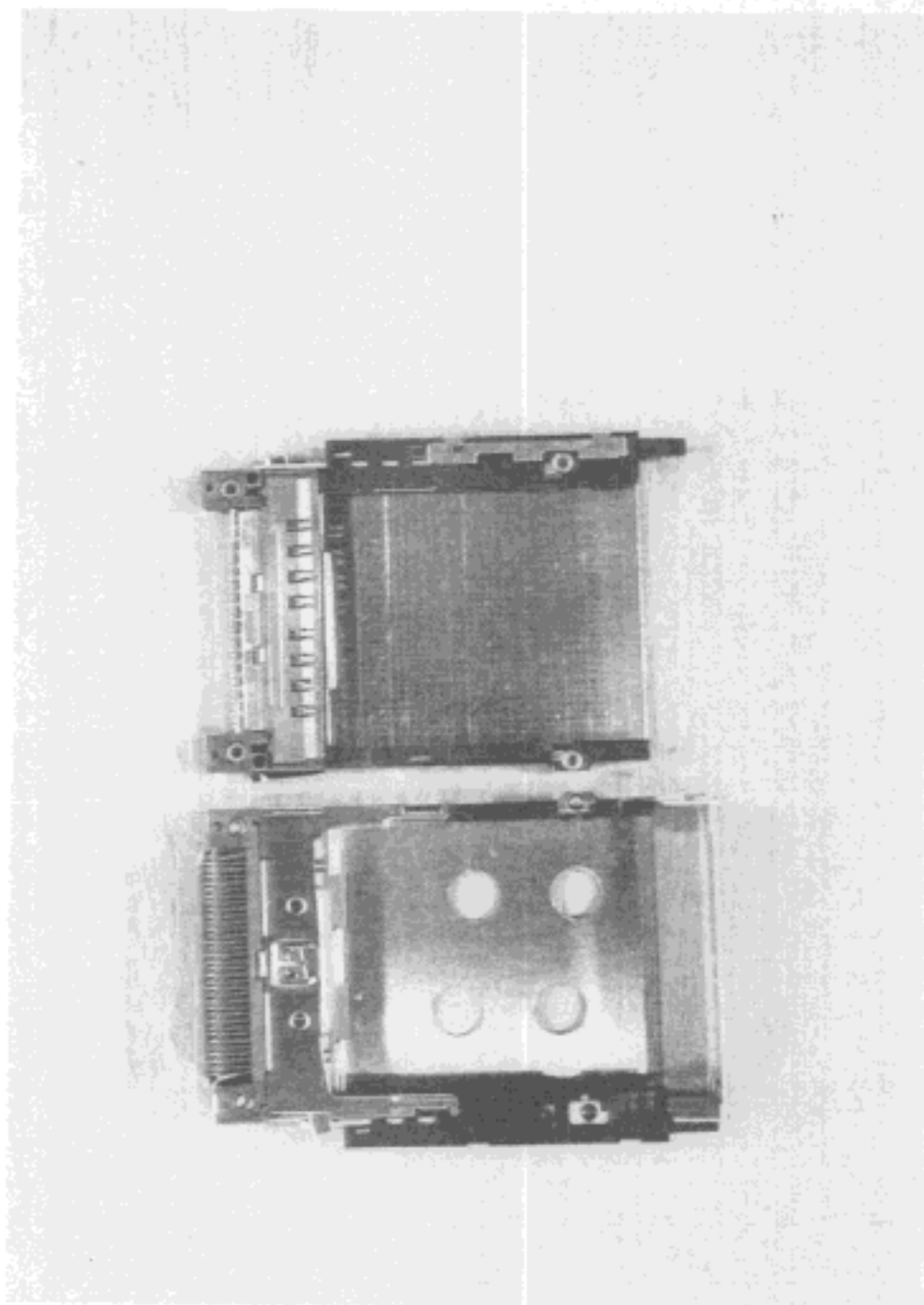

**SIEMENS**  
**NIXDORF**

Siemens Nixdorf Informationssysteme AG  
Personal Computer Scenic Mobile 800

FCC Identifier:  
HSSMOB80001

Date: Jul 08, 1998

Page:  
96/117

8.35 SDRAM module, upper side view

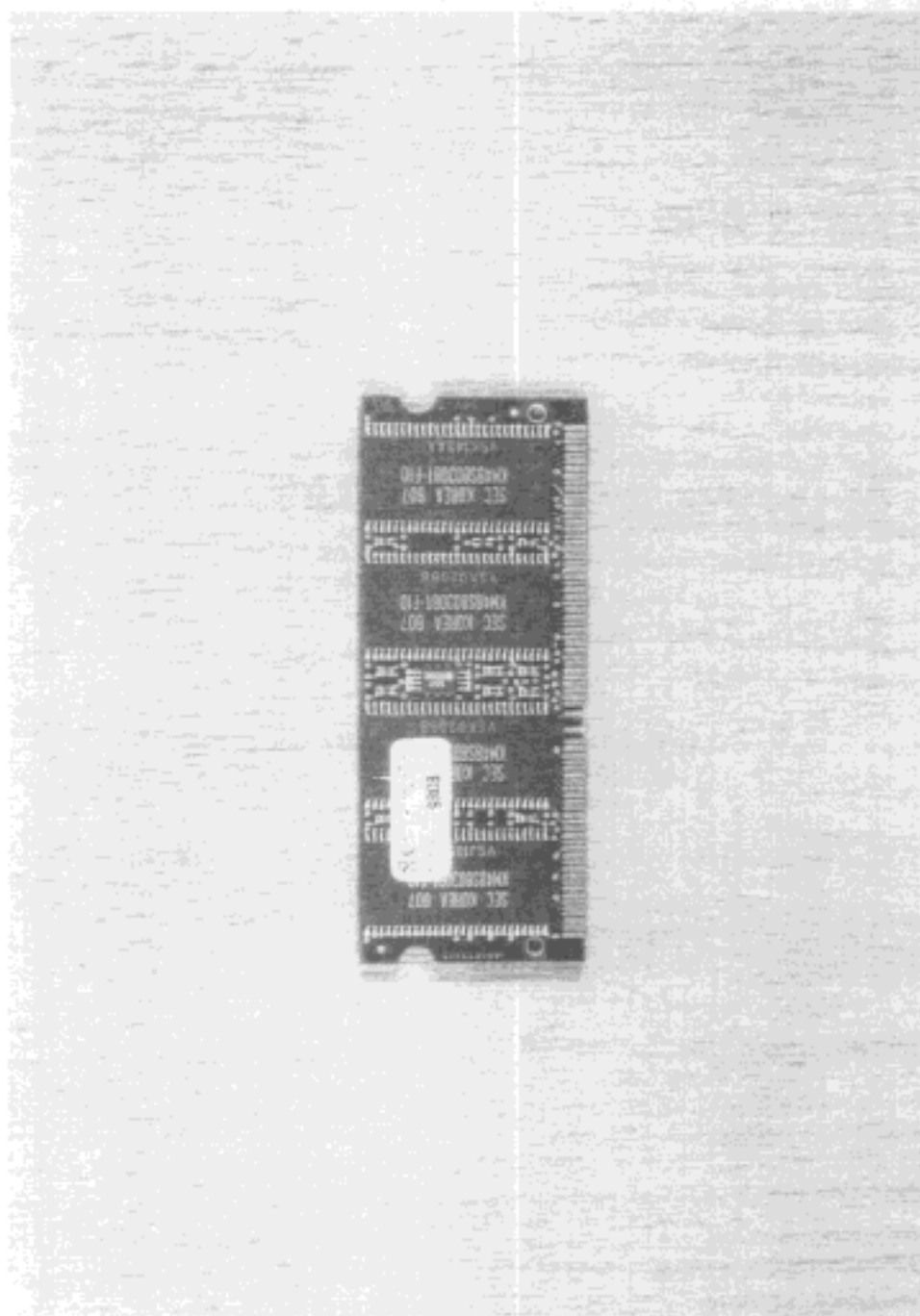

8.36 SDRAM module, rear side view

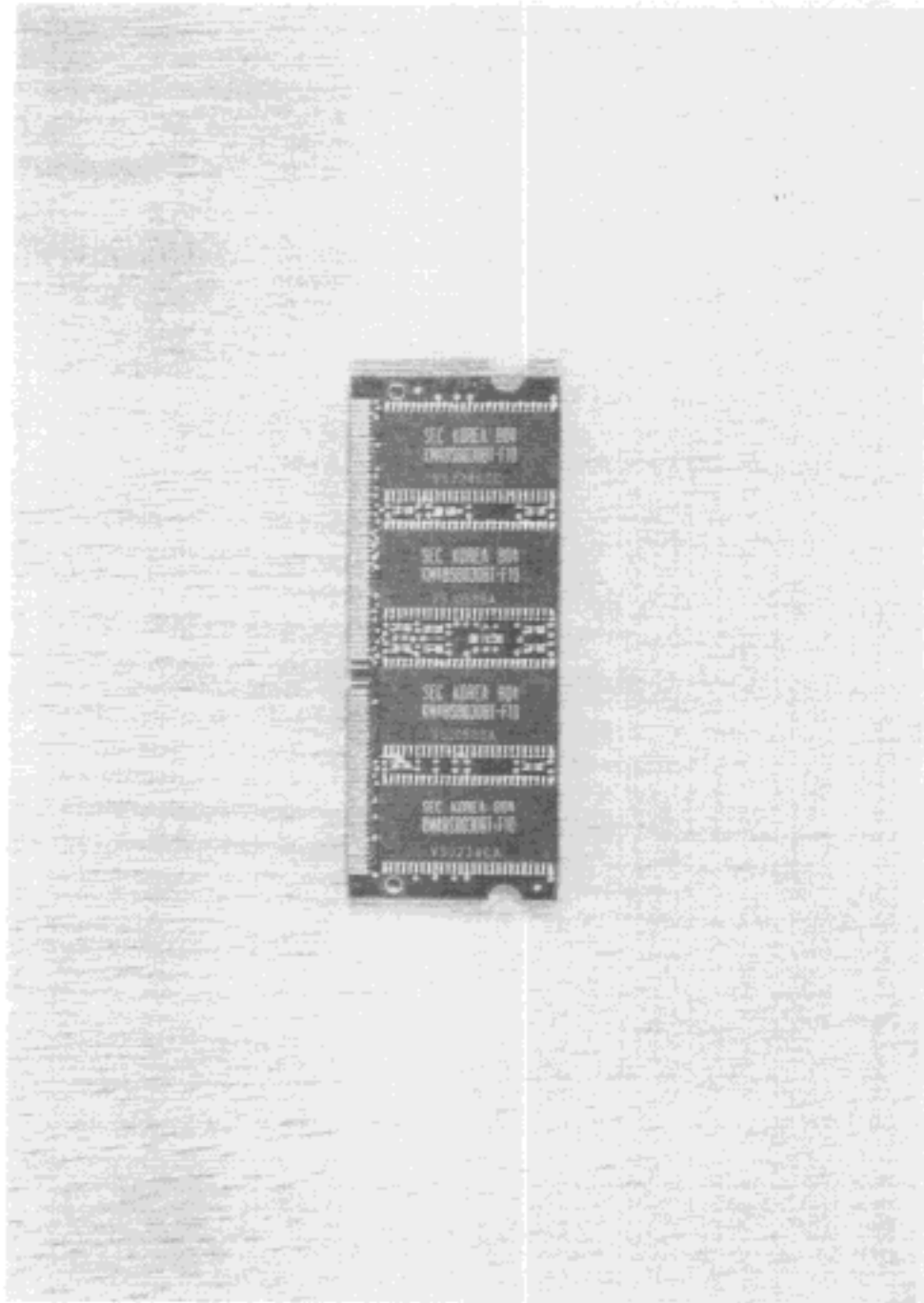

### 8.39 Keyboard with removed bezel

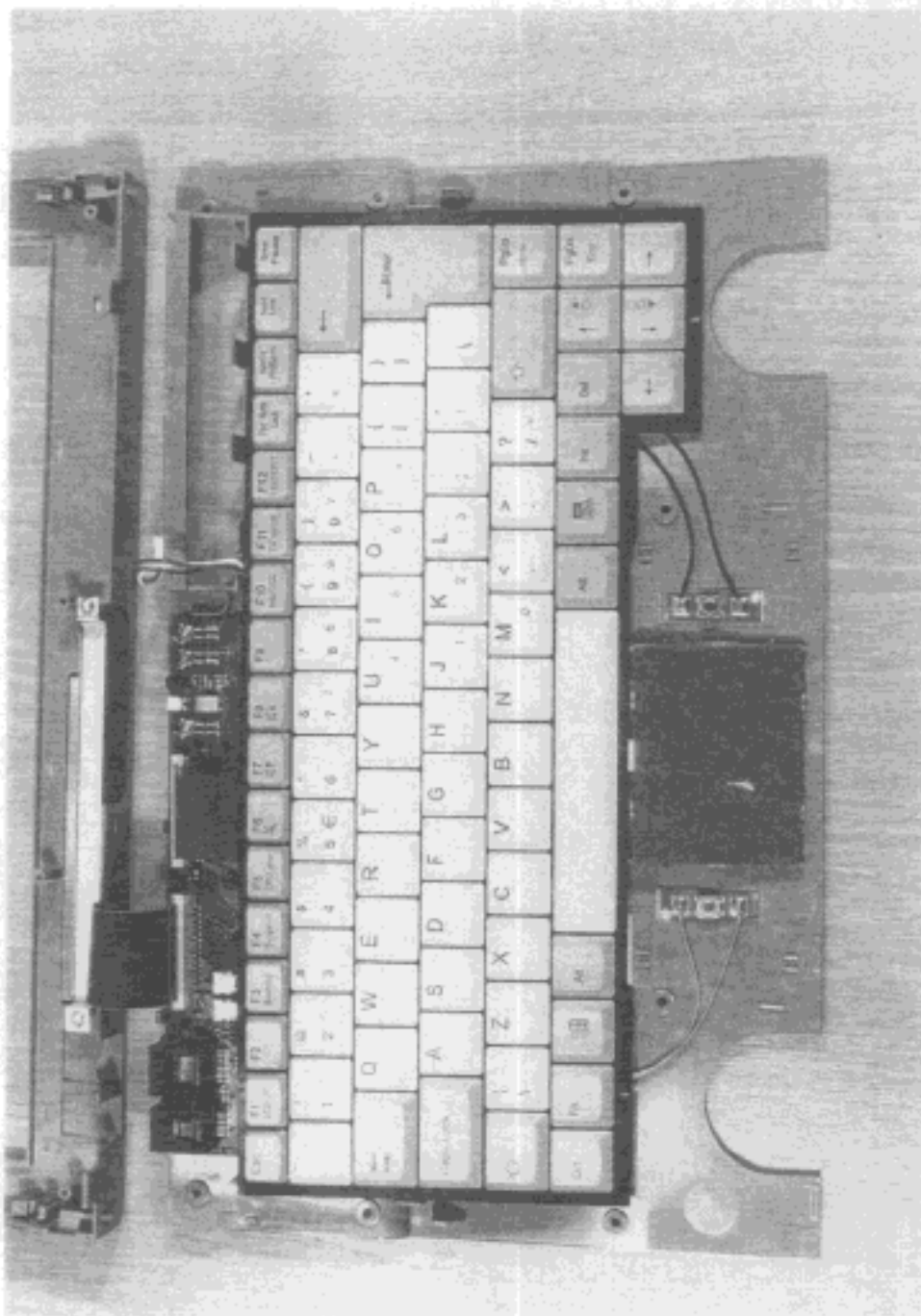

**SIEMENS**  
**NIXDORF**

Siemens Nixdorf Informationssysteme AG  
Personal Computer Scenic Mobile 800

FCC Identifier:  
HSSMOB80001

Date: Jul 08, 1998

Page:  
101/117

8.40 Keyboard controller board, upper side view

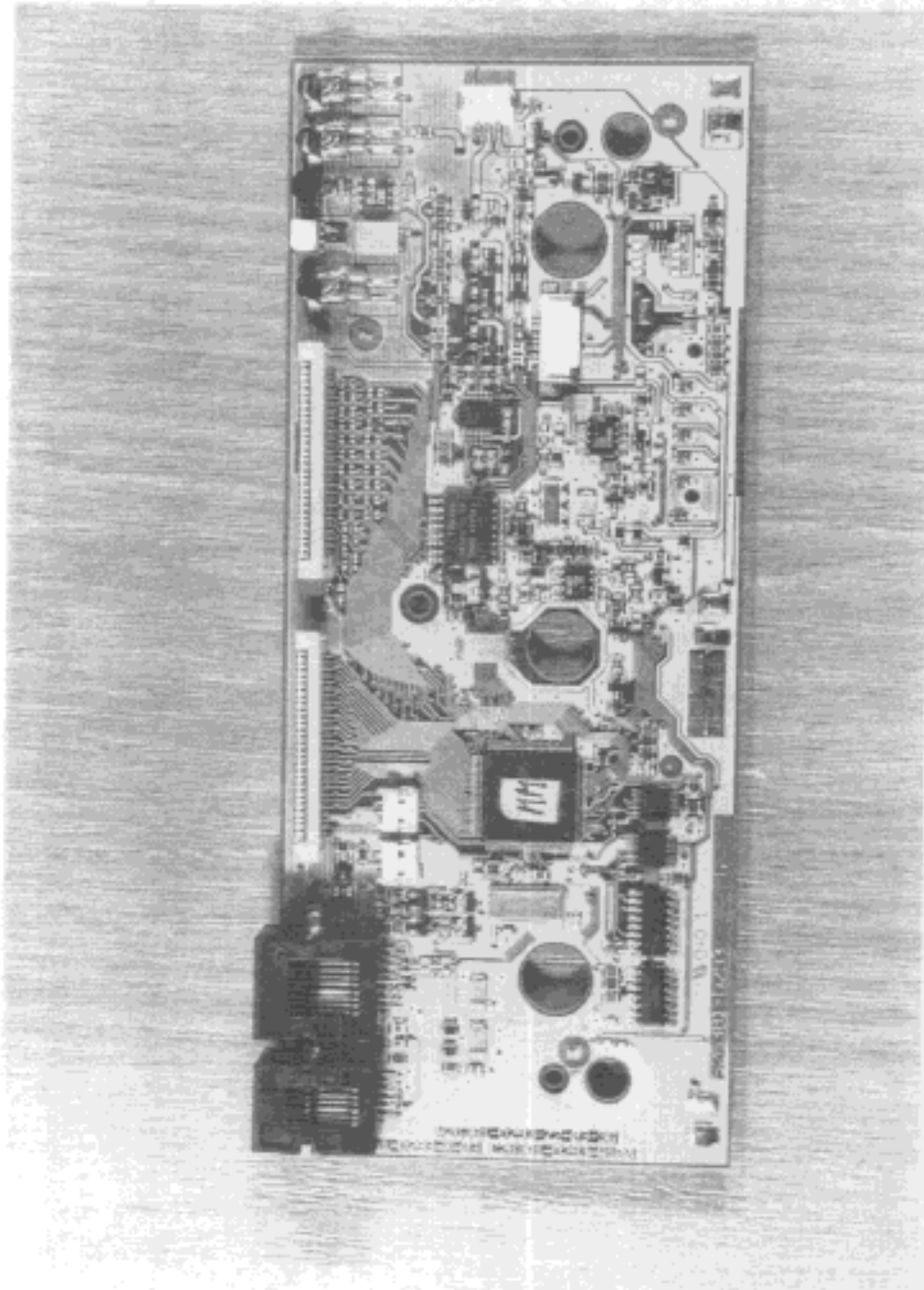



8.41 Keyboard controller board, lower side view

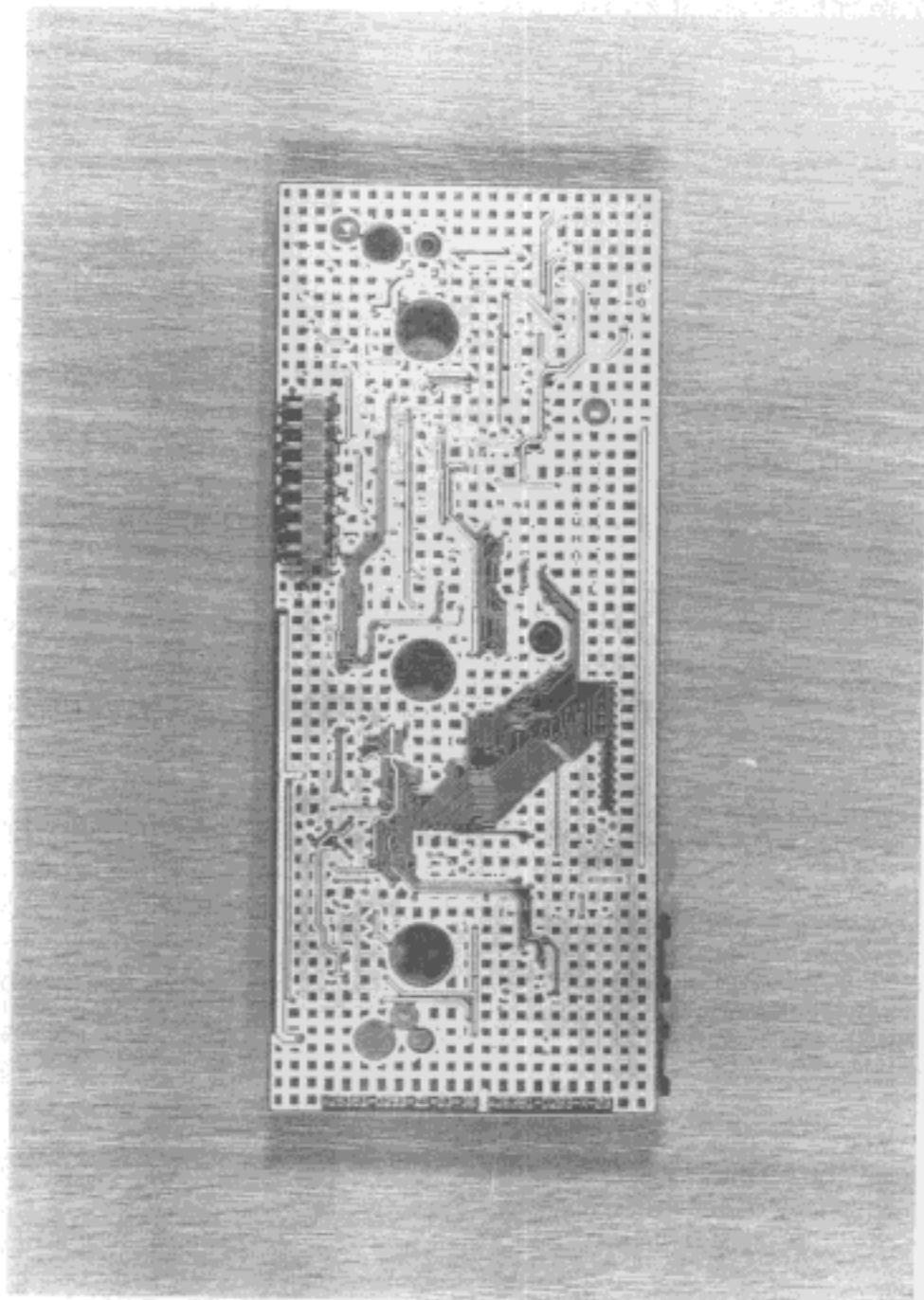

**SIEMENS**  
**NIXDORF**

Siemens Nixdorf Informationssysteme AG  
Personal Computer Scenic Mobile 800

FCC Identifier:  
HSSMOB80001

Date: Jul 08, 1998

Page:  
103/117

8.44 Touch pad, lower side view

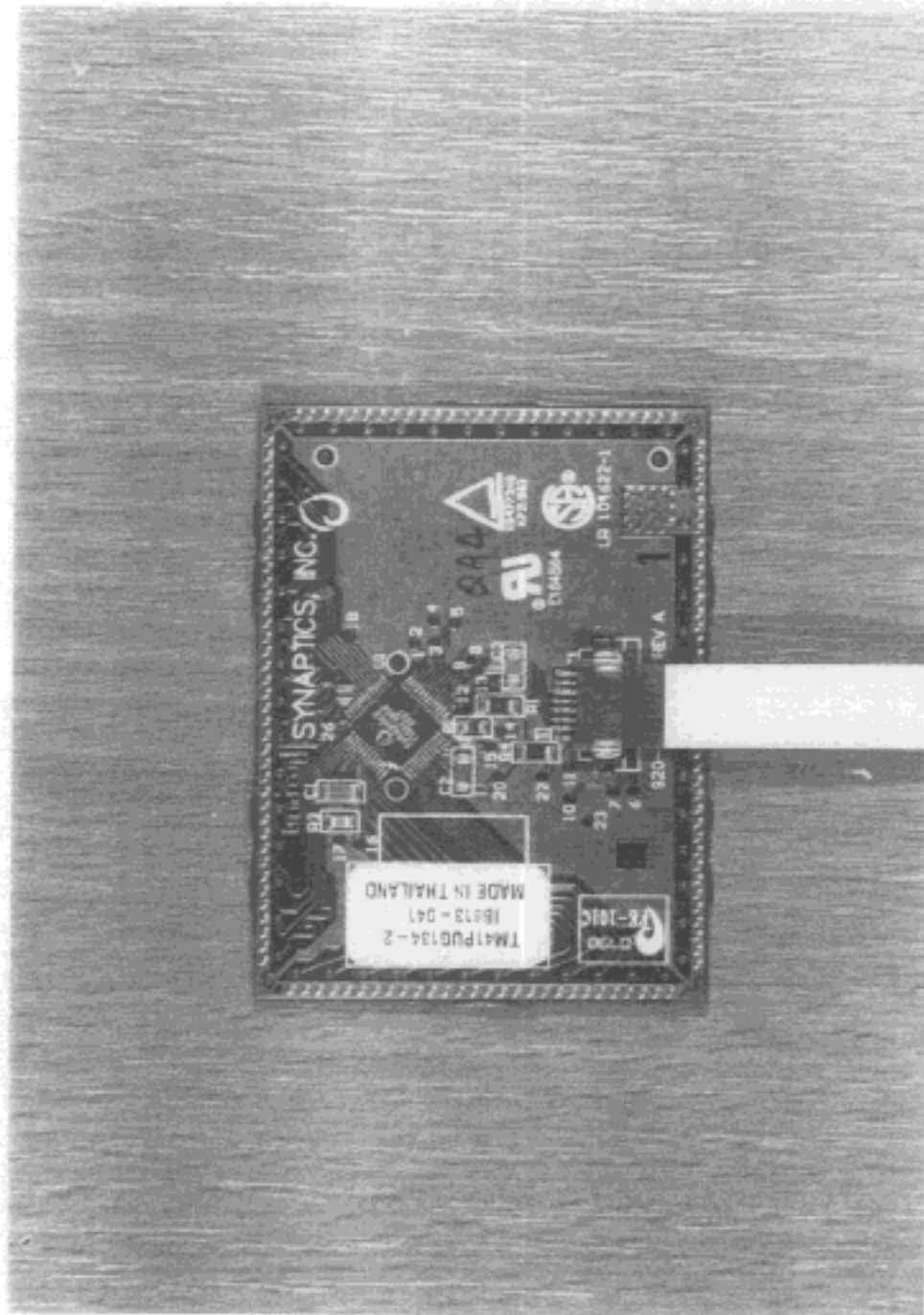

8.48 DC- / DC- converter board (LINFINITY), upper side

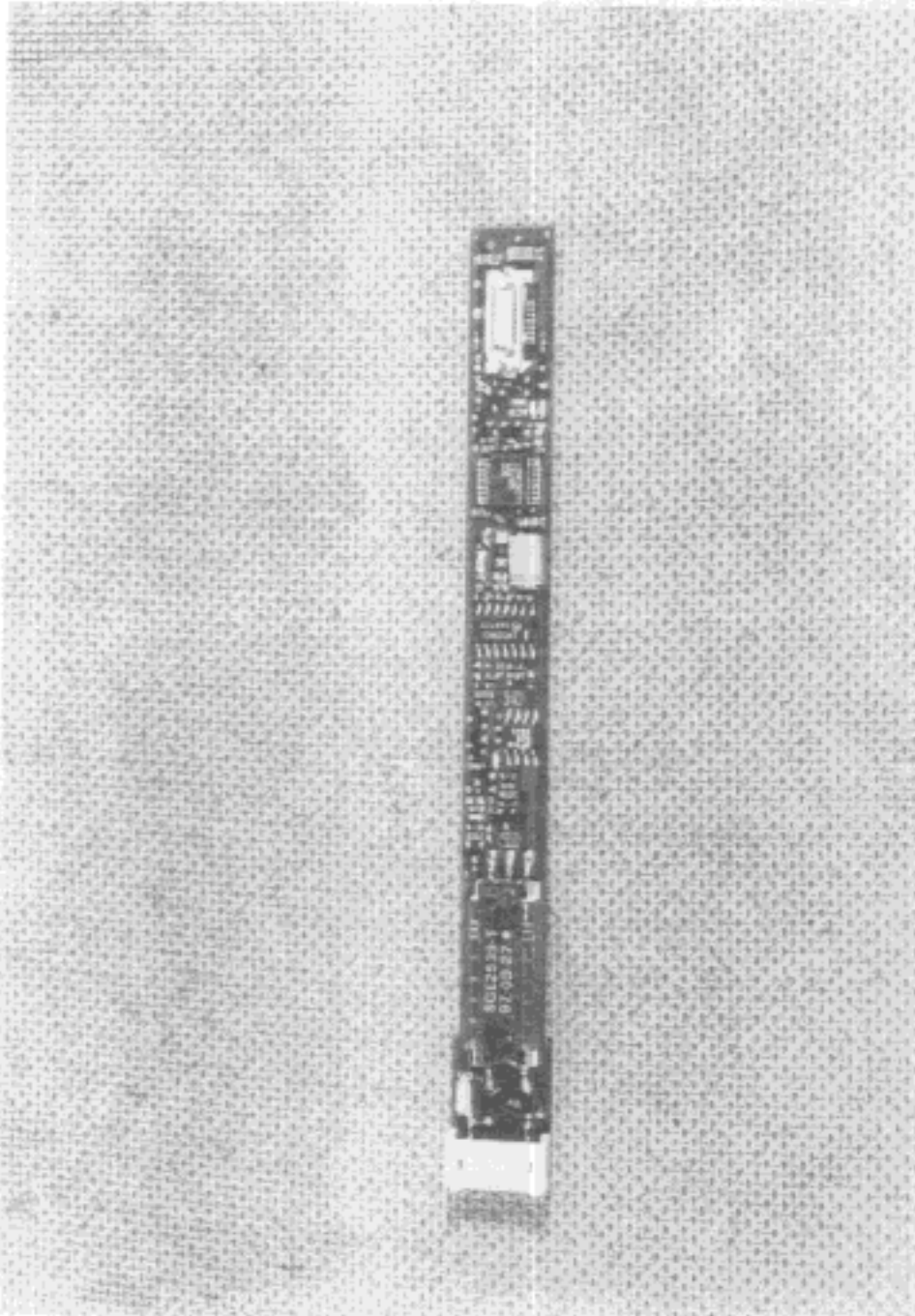

**SIEMENS**  
**NIXDORF**

Siemens Nixdorf Informationssysteme AG  
Personal Computer Scenic Mobile 800

FCC Identifier:  
HSSMOR80001

Date: Jul 08, 1998

Page:  
110/117

8.49 DC- / DC- converter board (LINFINITY), lower side

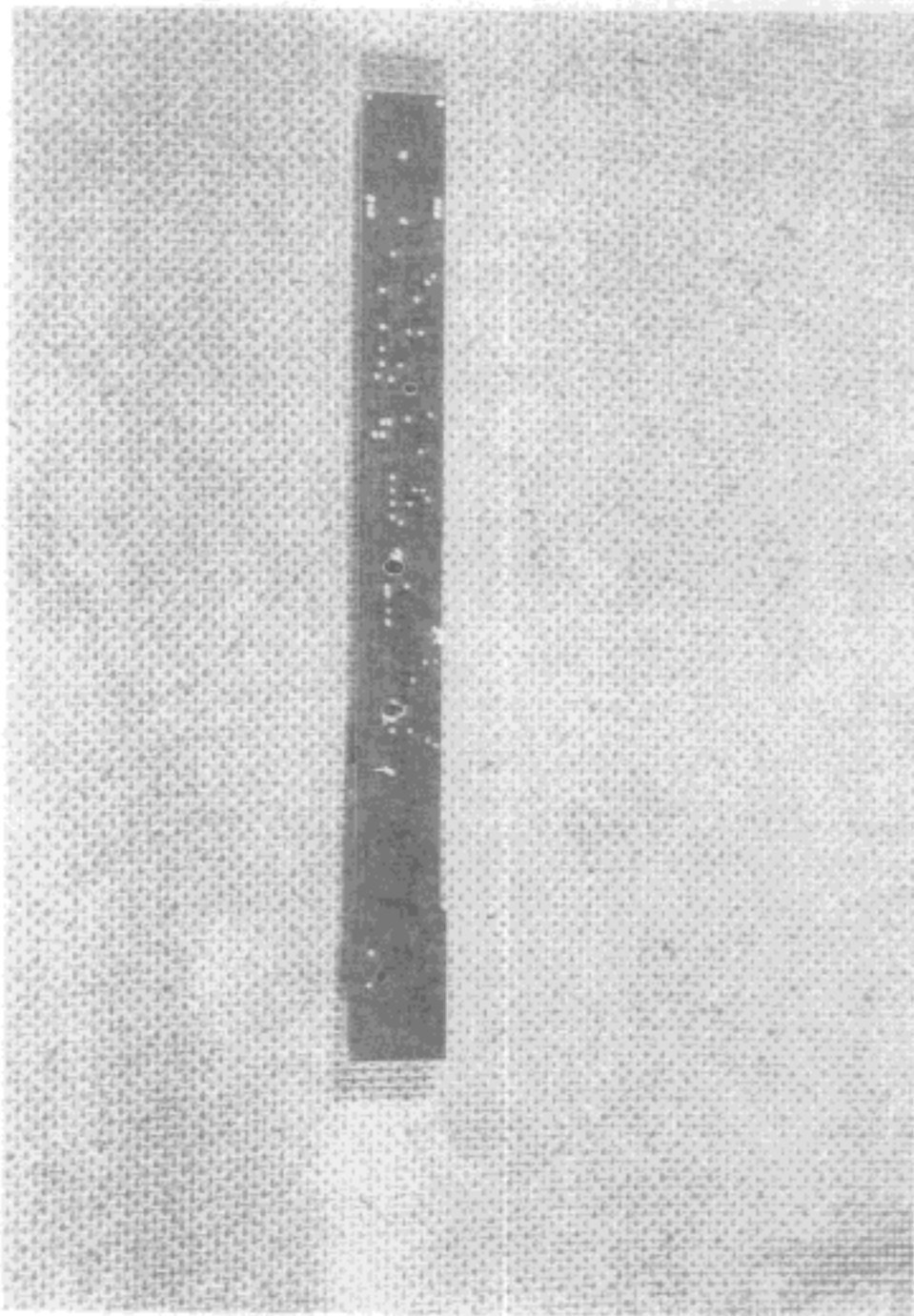

**SIEMENS**  
**NIXDORF**

Siemens Nixdorf Informationssysteme AG  
Personal Computer Scenic Mobile 800

FCC Identifier:  
H55MOR80001

Date: Jul 08, 1998

Page:  
111/117

8.52 MIT display rear side

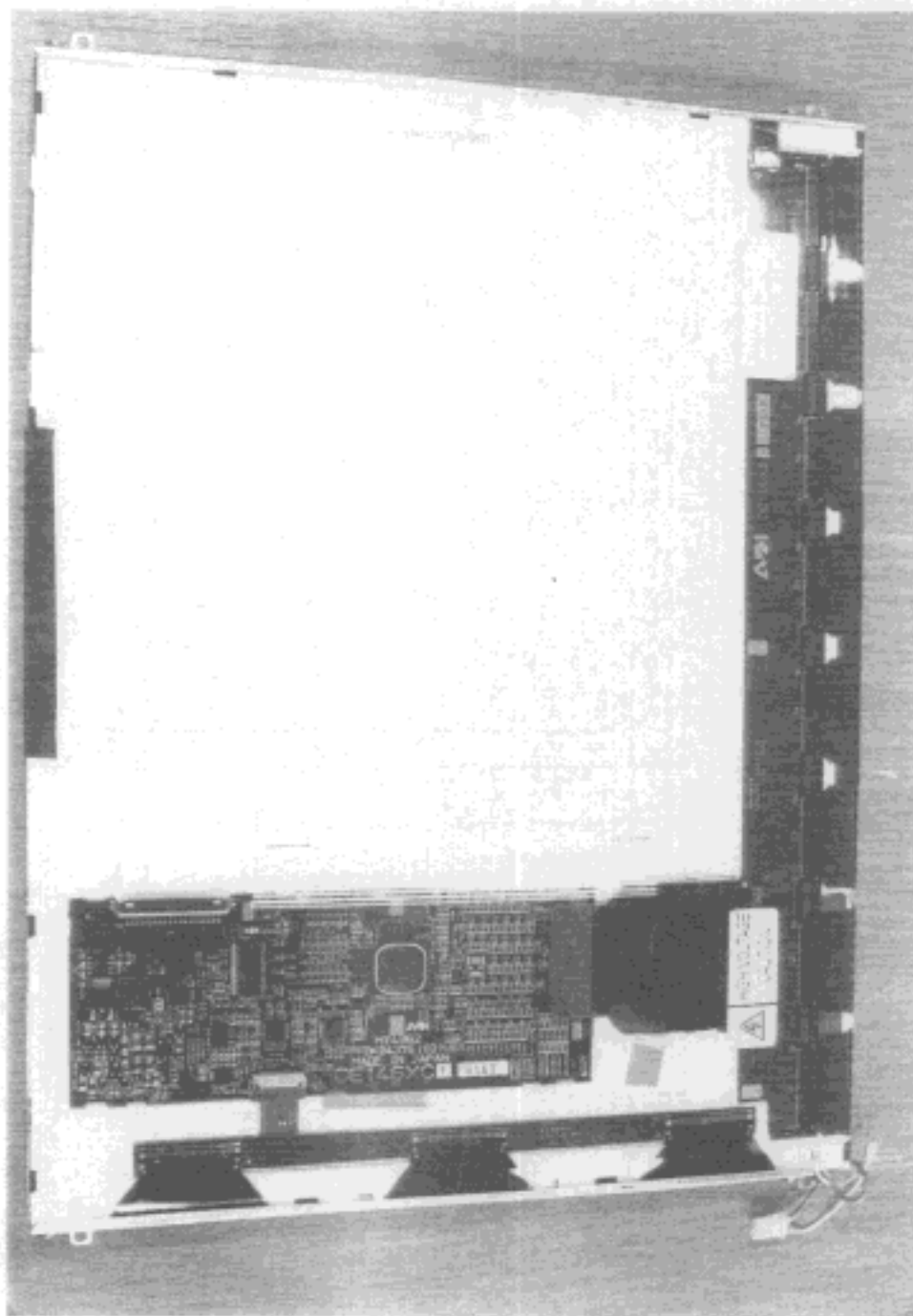

**SIEMENS**  
**NIXDORF**

Siemens Nixdorf Informationssysteme AG  
Personal Computer Scenic Mobile 800

FCC Identifier:  
HSSMOB80001

Date: Jul 08, 1998

Page:  
114/117

8.53 DC- / DC- converter board (IM8806), upper side view

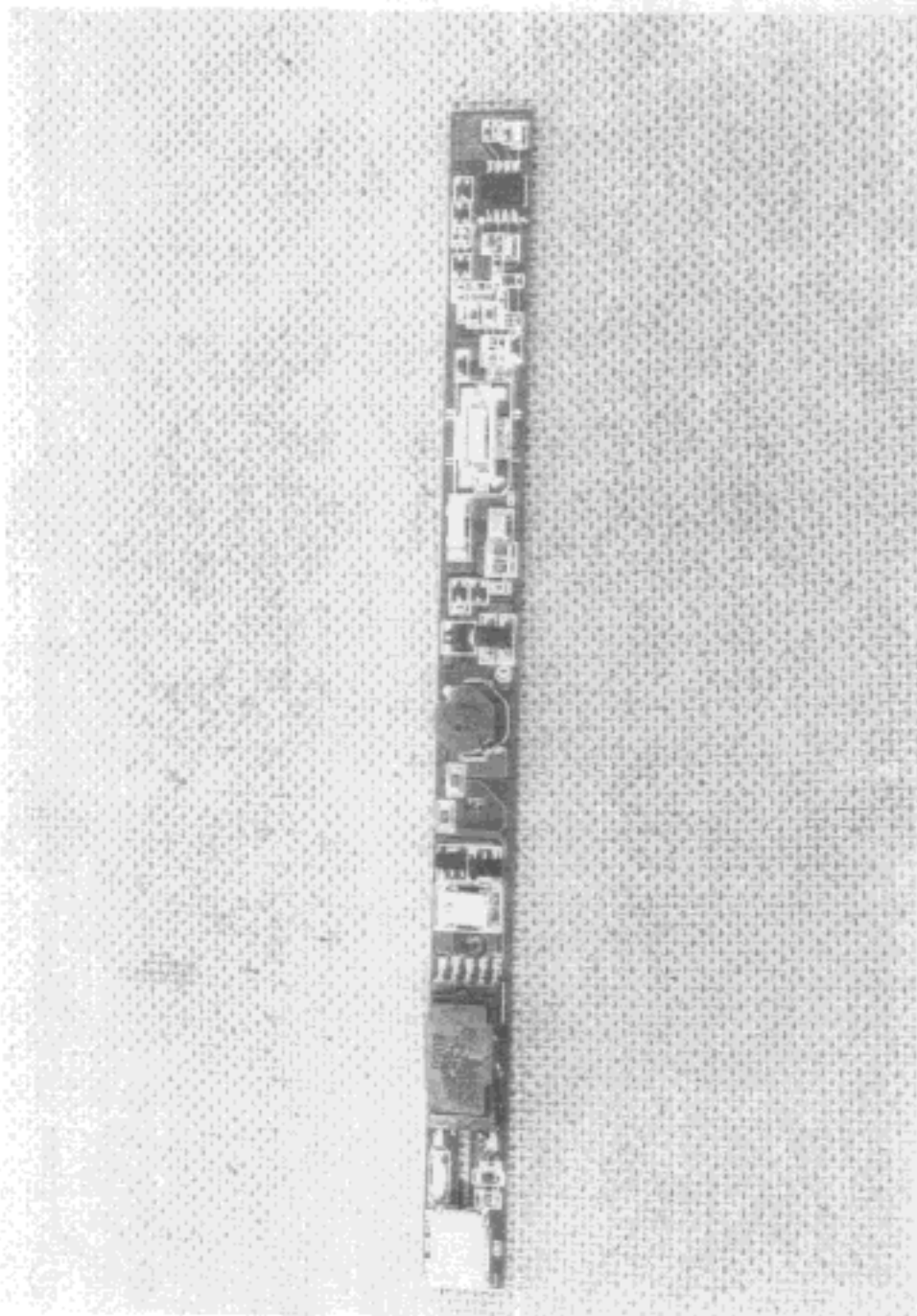

**SIEMENS**  
**NIXDORF**

Siemens Nixdorf Informationssysteme AG  
Personal Computer Scenic Mobile 800

FCC Identifier:  
HSSMOB80001

Date: Jul 08, 1998

Page  
115/117

8.54 DC- / DC- converter board (IM8806), lower side view

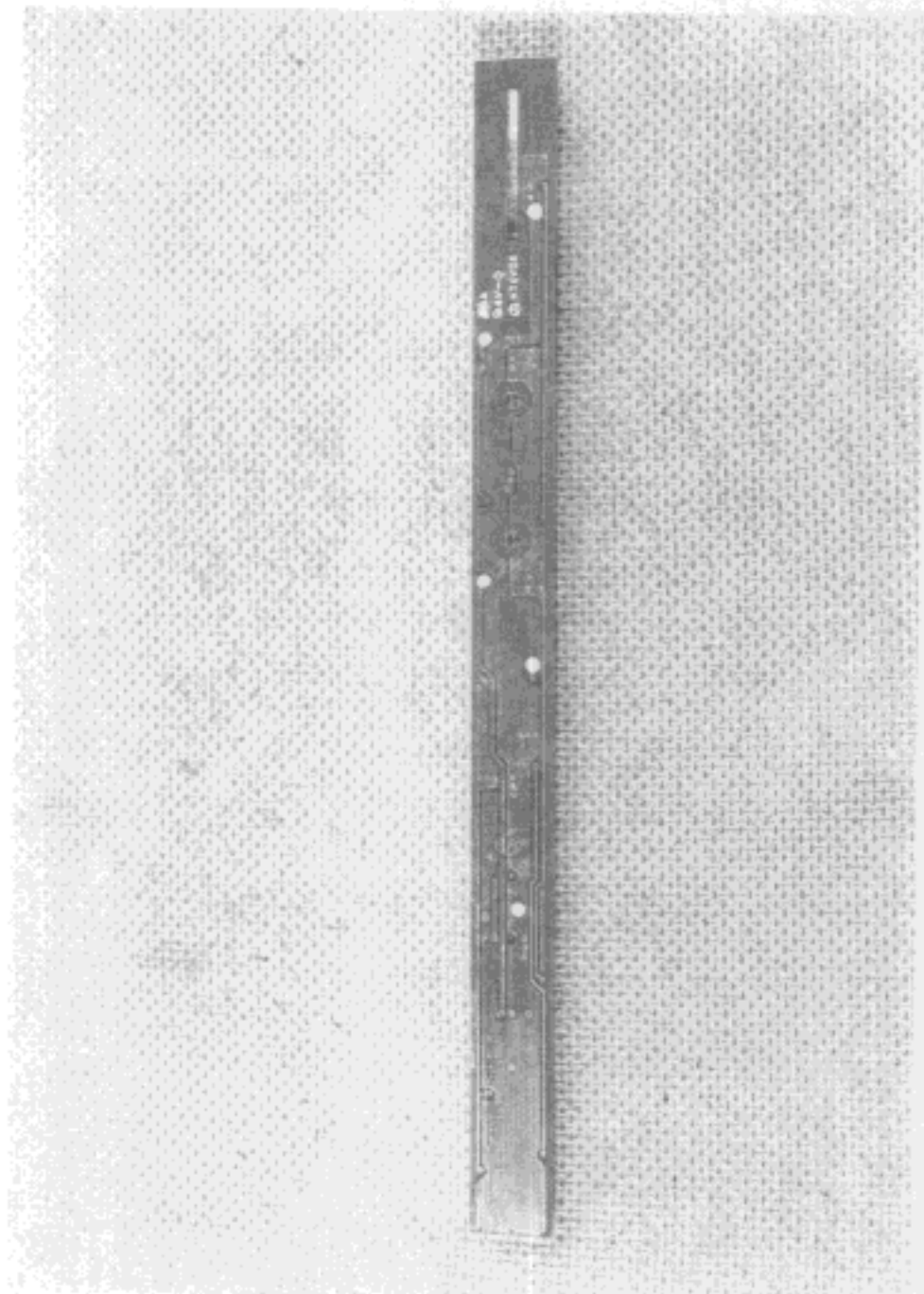

**SIEMENS**  
**NIXDORF**

Siemens Nixdorf Informationssysteme AG  
Personal Computer Scenic Mobile 800

FCC Identifier:  
HSSMOB80001

Date: Jul 08, 1998

Page:  
116/117