

5 CONDUCTED AND RADIATED MEASUREMENT PHOTOS

5.1 Test setup, conducted emission, front side view

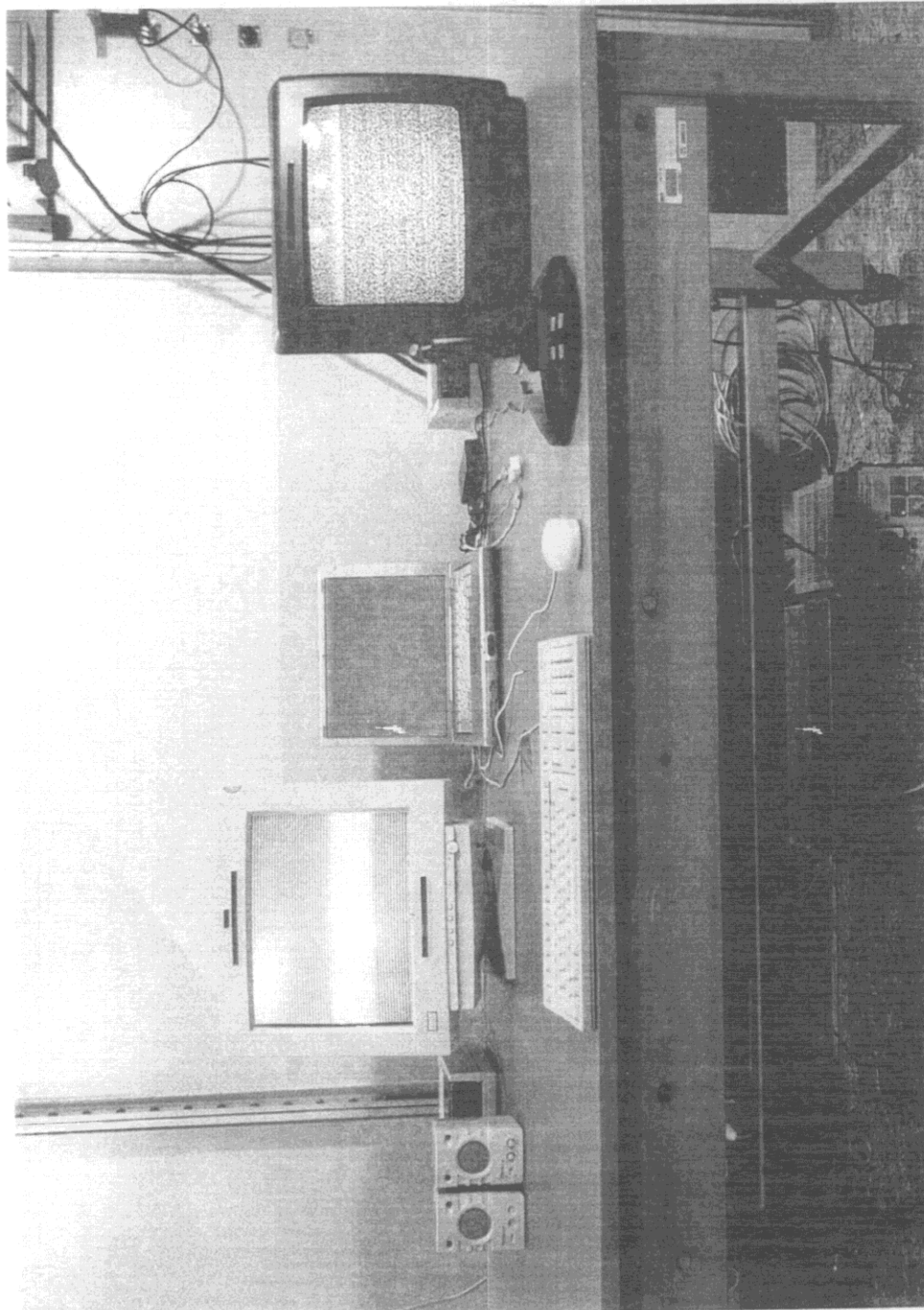

SIEMENS
NIXDORF

Siemens Nixdorf Informationssysteme AG
Personal Computer Scenic Mobile 800

FCC Identifier:
HSSMOB80001

Date: Jul 08, 1998

Page:
25/117

5.2 Test setup, conducted emission, front side view

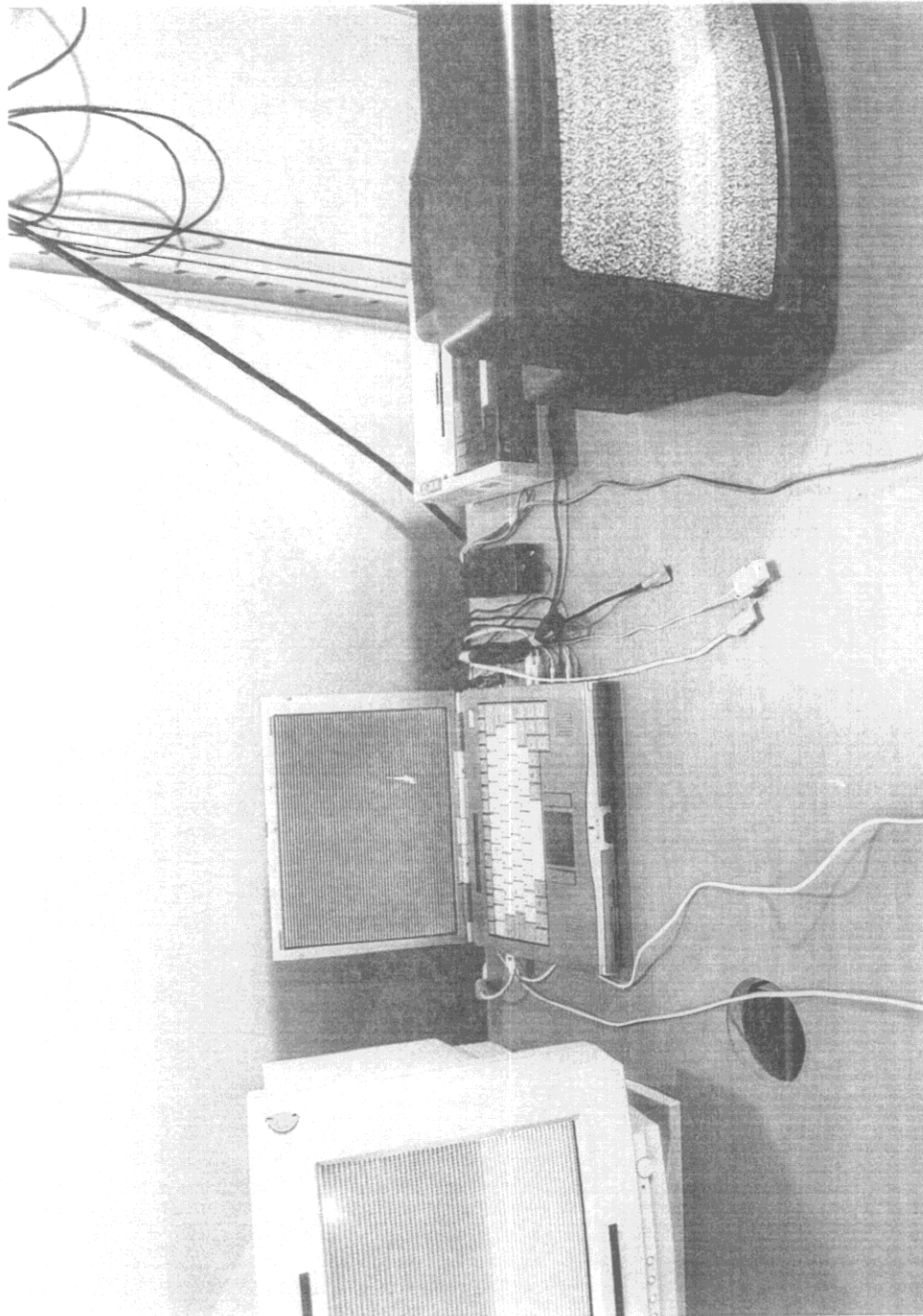

SIEMENS
NIXDORF

Siemens Nixdorf Informationssysteme AG
Personal Computer Scenic Mobile 800

FCC Identifier:
HSSMOB80001

Date: Jul 08, 1998

Page:
26/117

5.3 Test setup, conducted emission, rear side view

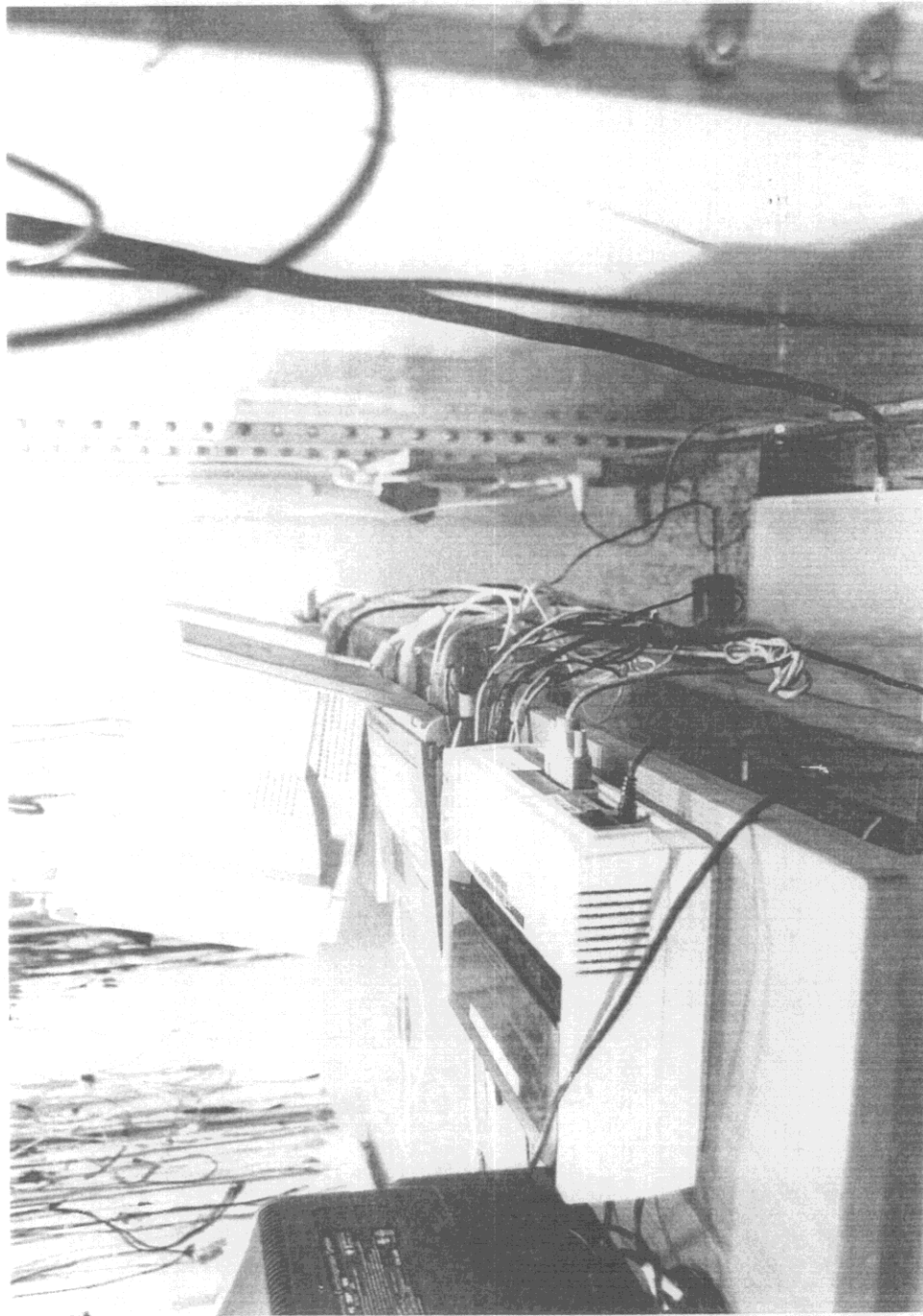

SIEMENS
NIXDORF

Siemens Nixdorf Informationssysteme AG
Personal Computer Scenic Mobile 800

FCC Identifier:
HSSMOB80001

Date: Jul 08, 1998

Page:
27/117

5.4 Test setup, radiated emission, front side view

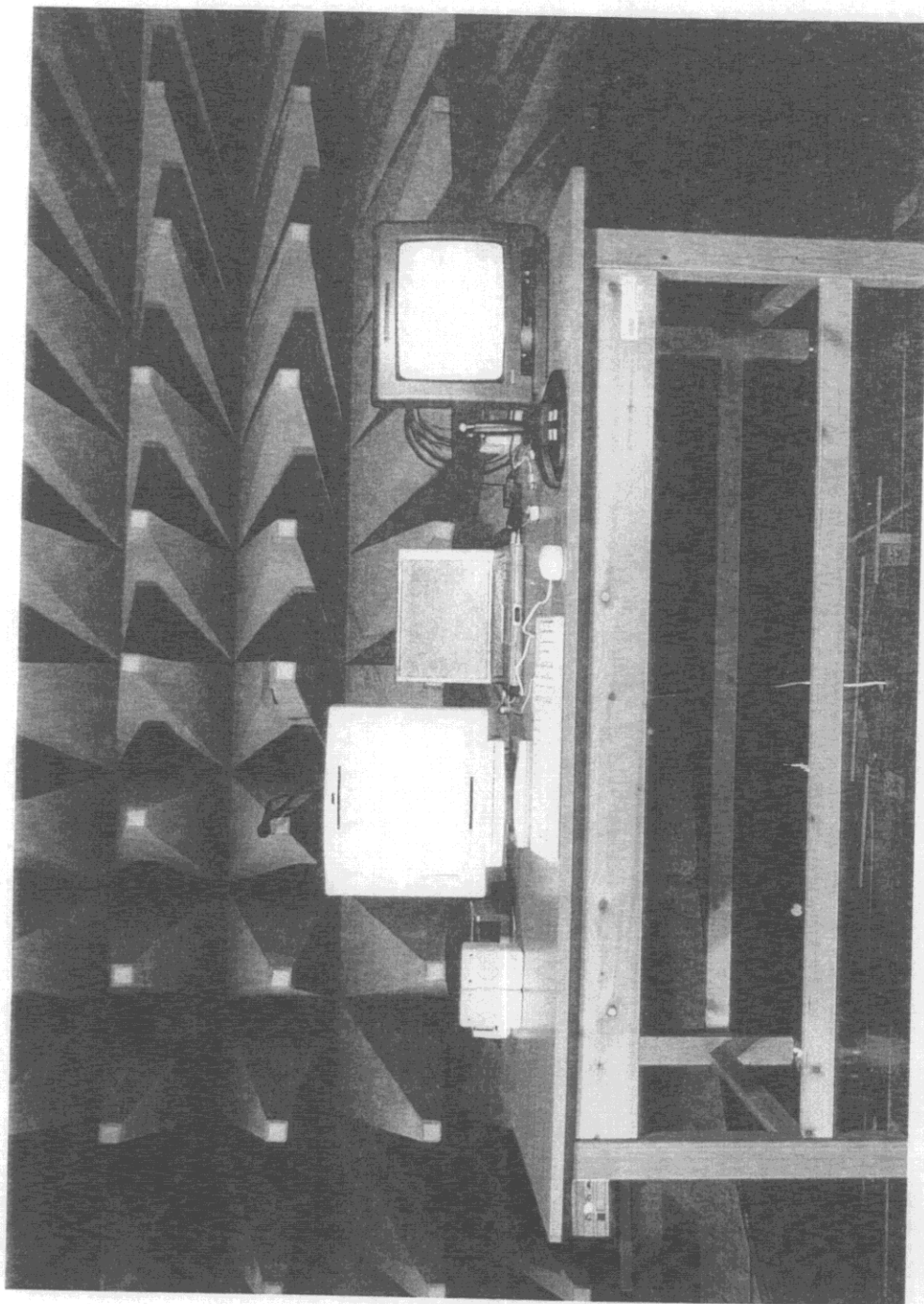

SIEMENS
NIXDORF

Siemens Nixdorf Informationssysteme AG
Personal Computer Scenic Mobile 800

FCC Identifier:
HSSMOB80001

Date: Jul 08, 1998

Page:
28/117

5.5 Test setup, radiated emission, rear side view

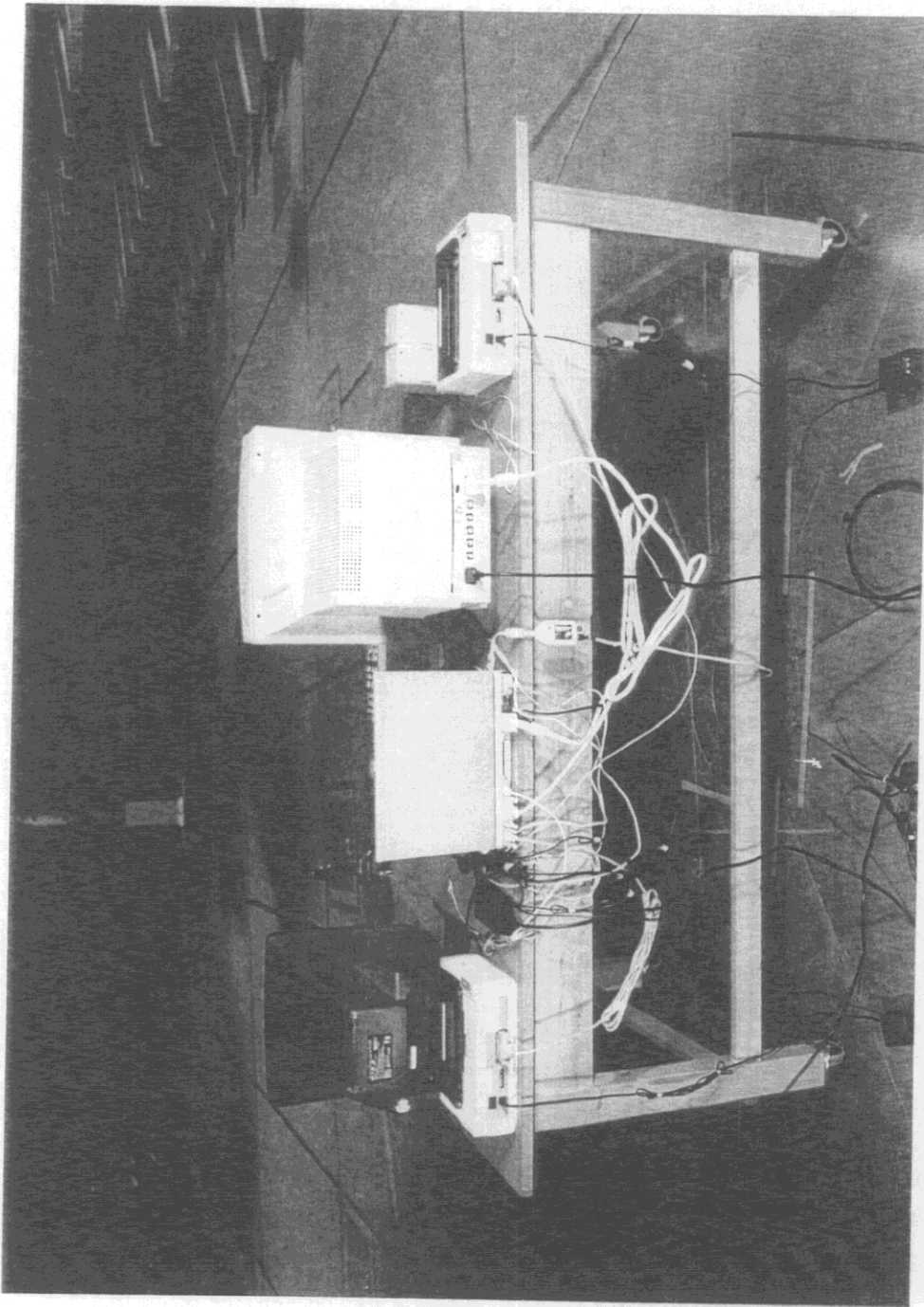

SIEMENS
NIXDORF

Siemens Nixdorf Informationssysteme AG
Personal Computer Scenic Mobile 800

FCC Identifier:
HSSMOR80001

Date: Jul 08, 1998

Page:
29/117

5.6 Test setup, radiated emission, rear side view

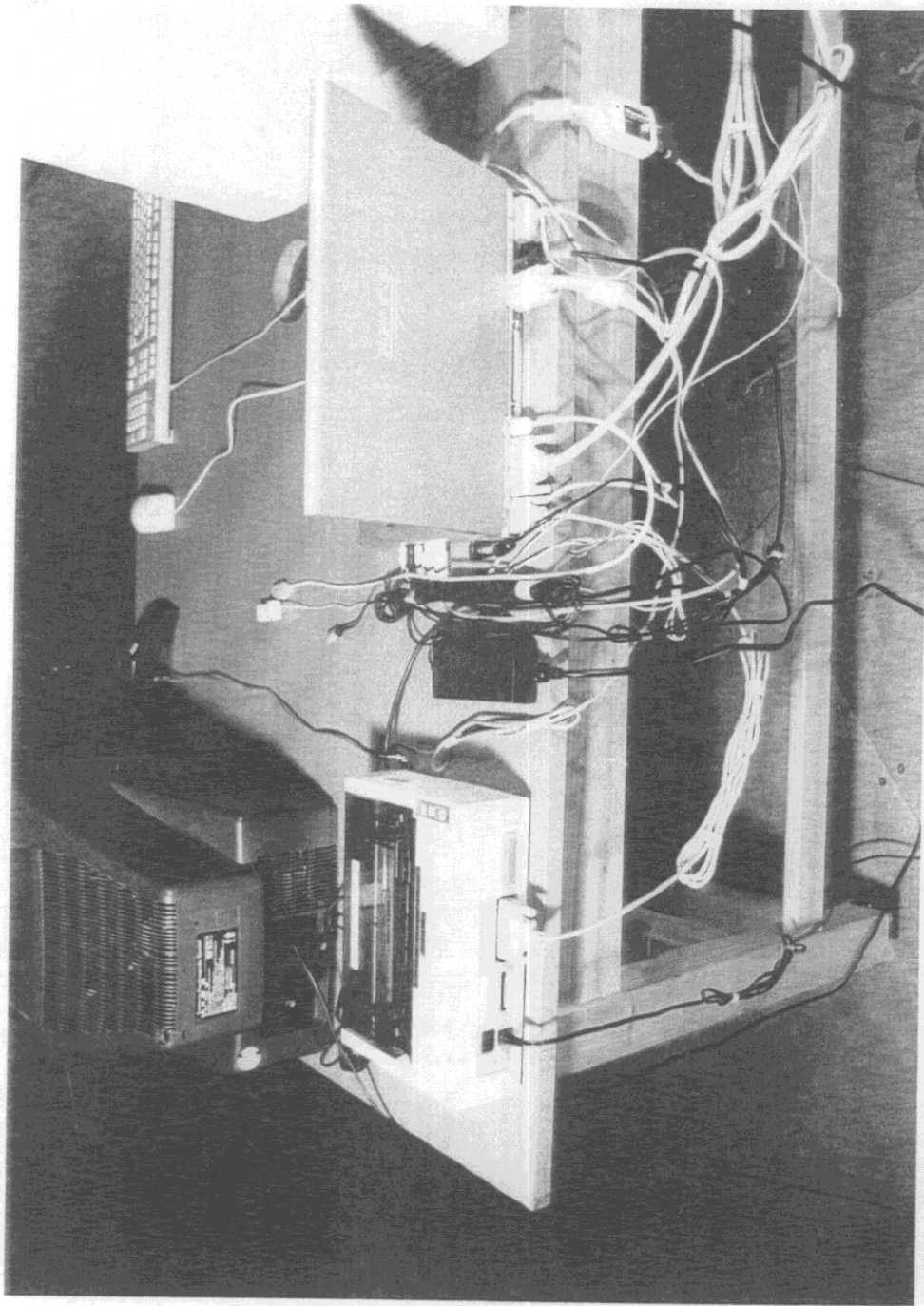

SIEMENS
NIXDORF

Siemens Nixdorf Informationssysteme AG
Personal Computer Scenic Mobile 800

FCC Identifier:
HSSMOB80001

Date: Jul 08, 1998

Page:
30/117