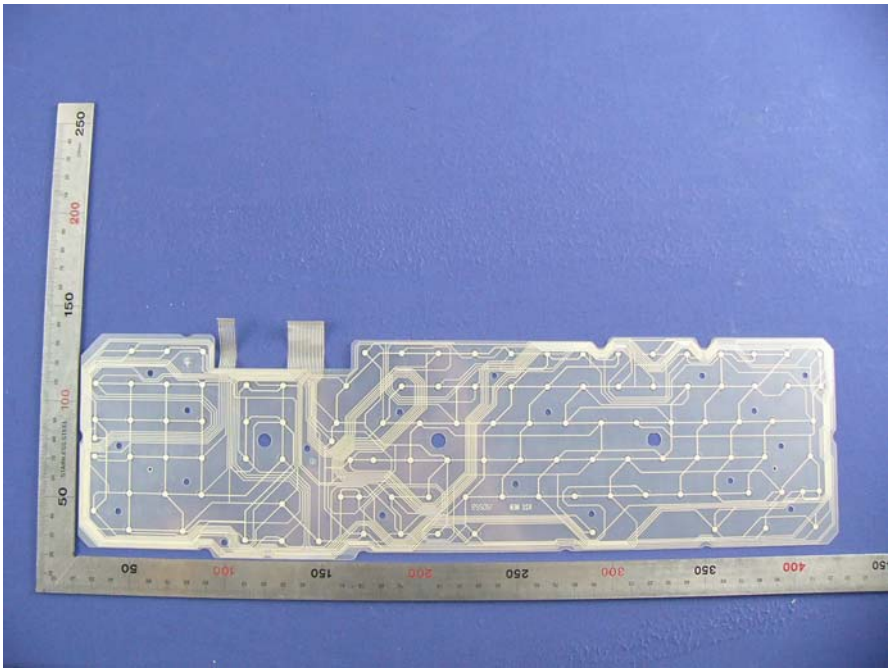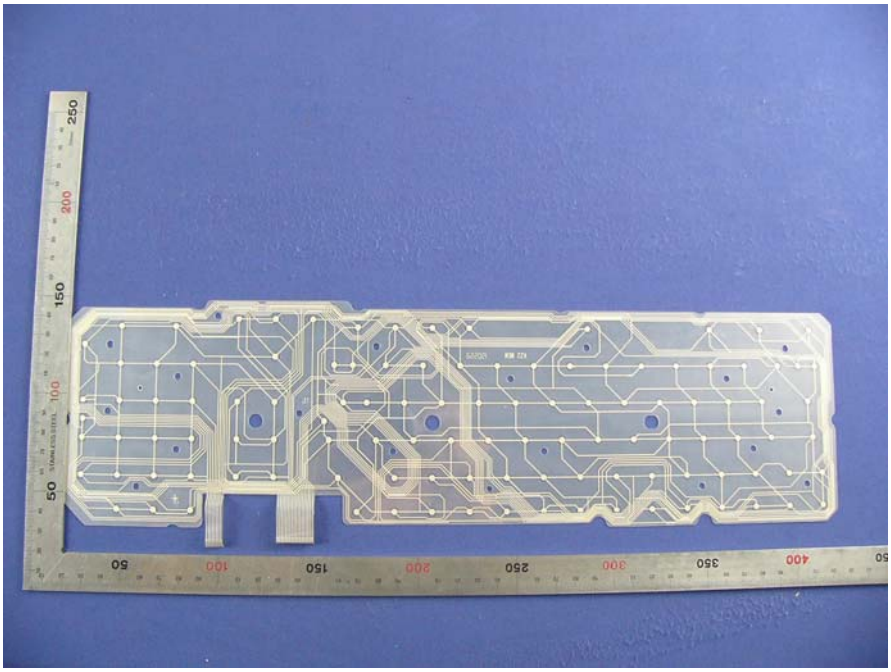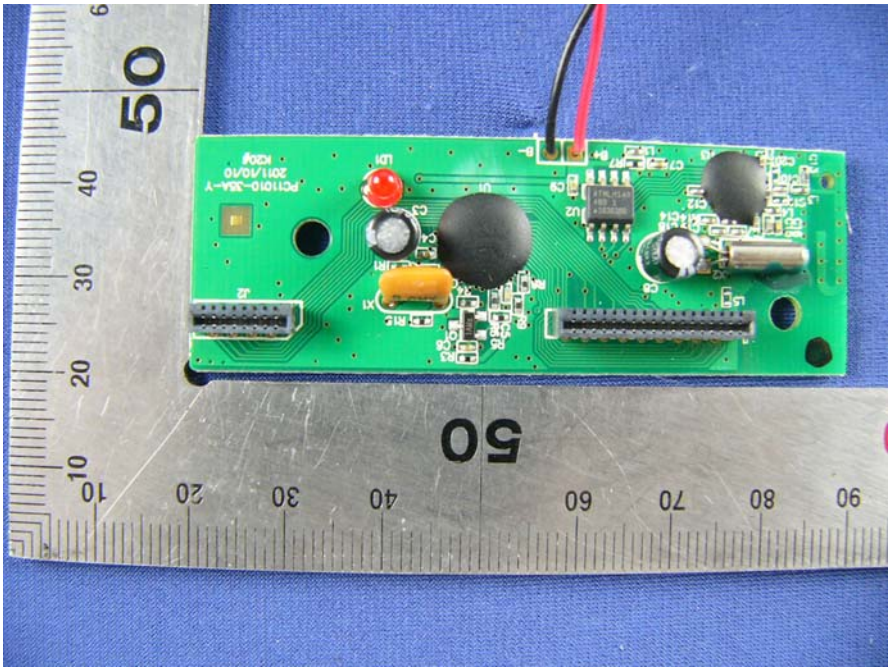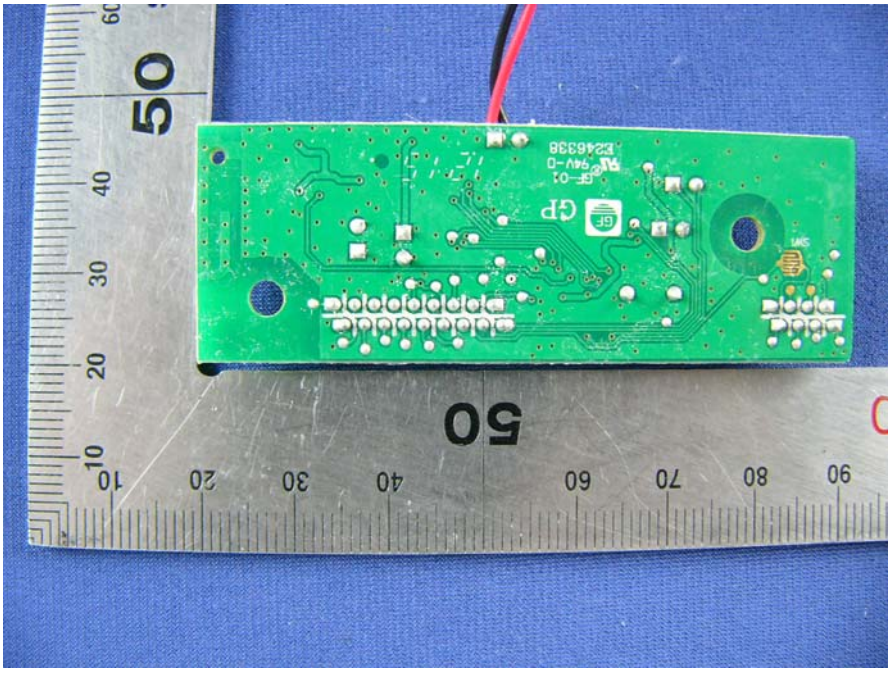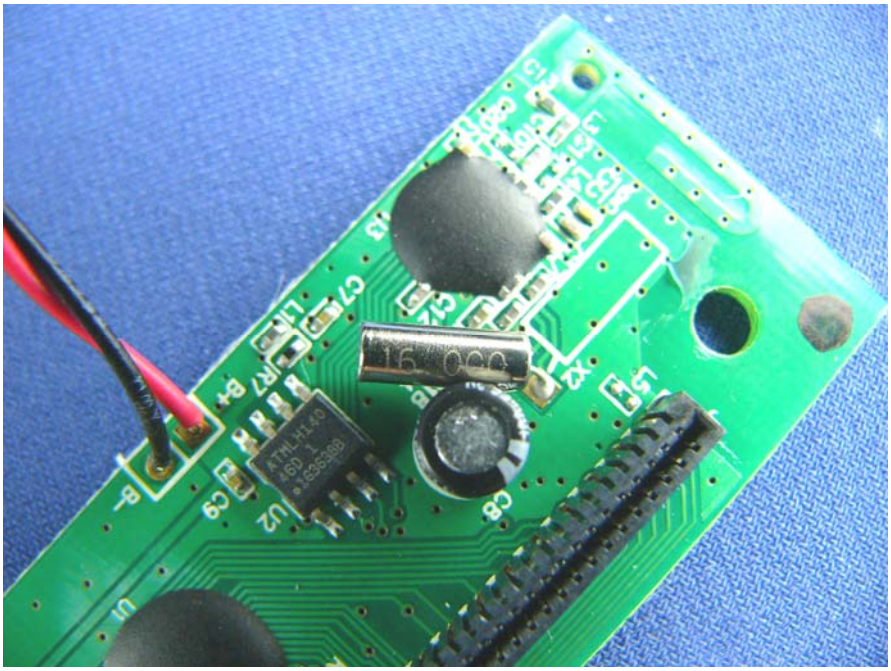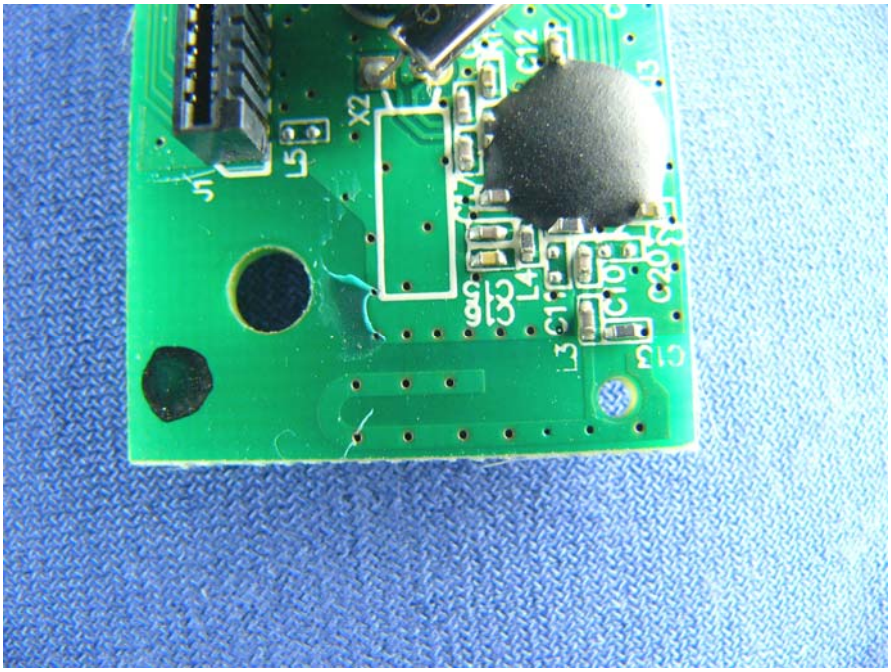AAA
AAA