



Brand Name: Acer / Model Name: A500

The difference between A500(Main source) and A500(2nd source) is:

- Added docking
- Antenna change of Bluetooth and WLAN.(module, antenna gain and antenna type are same as the original case.)
- eMMC added Scandisk 64G and Samsung 64G
- LPDDR2 add Hynix 8Gb
- Camera add Liteon / 11P2BA501
- Battery add SANYO GC02001FU00
- Touch +LCD add AUO+Cando GC02001D610
- USB cable added ICT(DC081001A00) and MEC(DC081001A00)

Brand Name: Acer / Model Name: A500

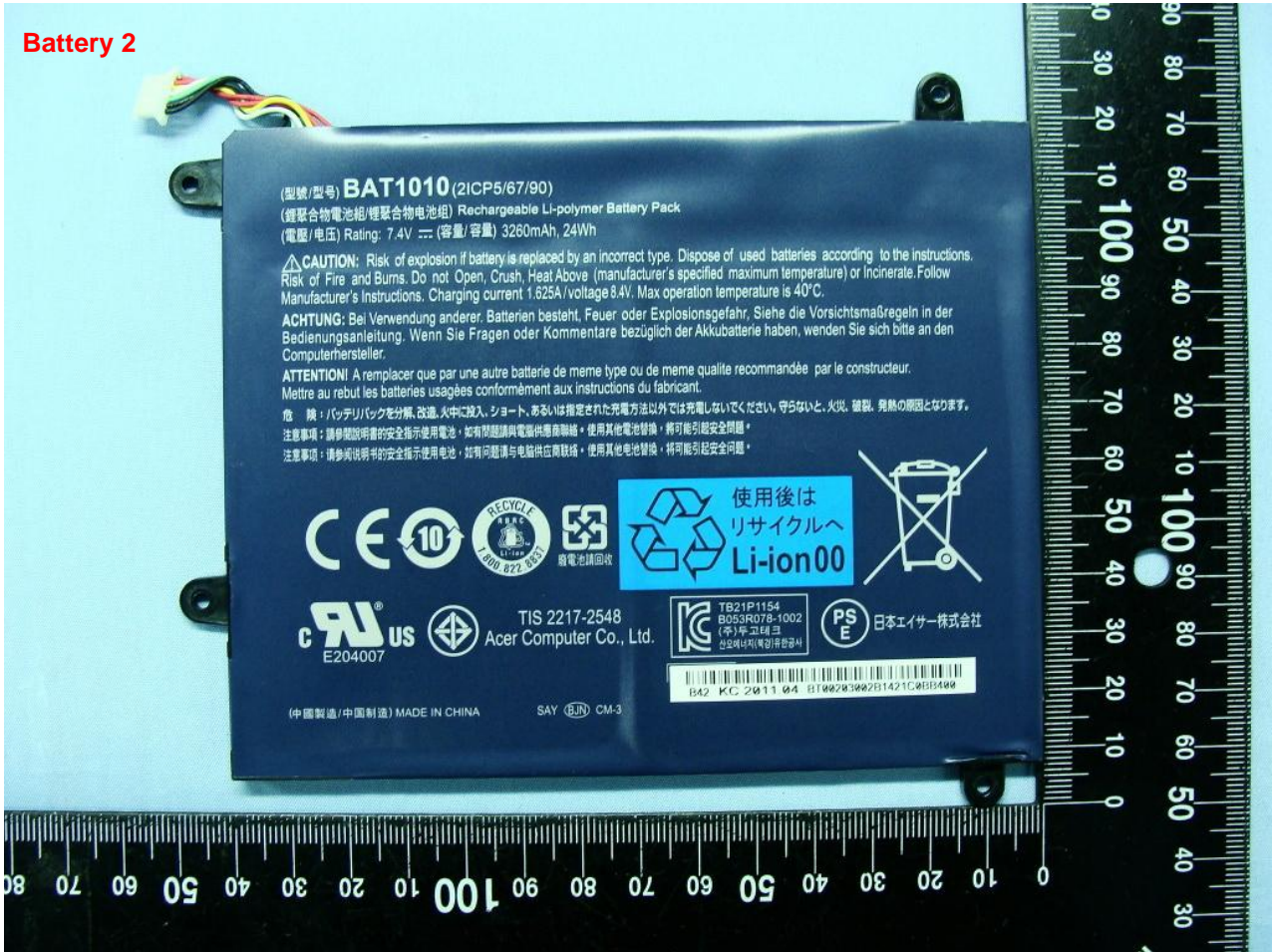



Brand Name: Acer / Model Name: A500

USB Cable 2

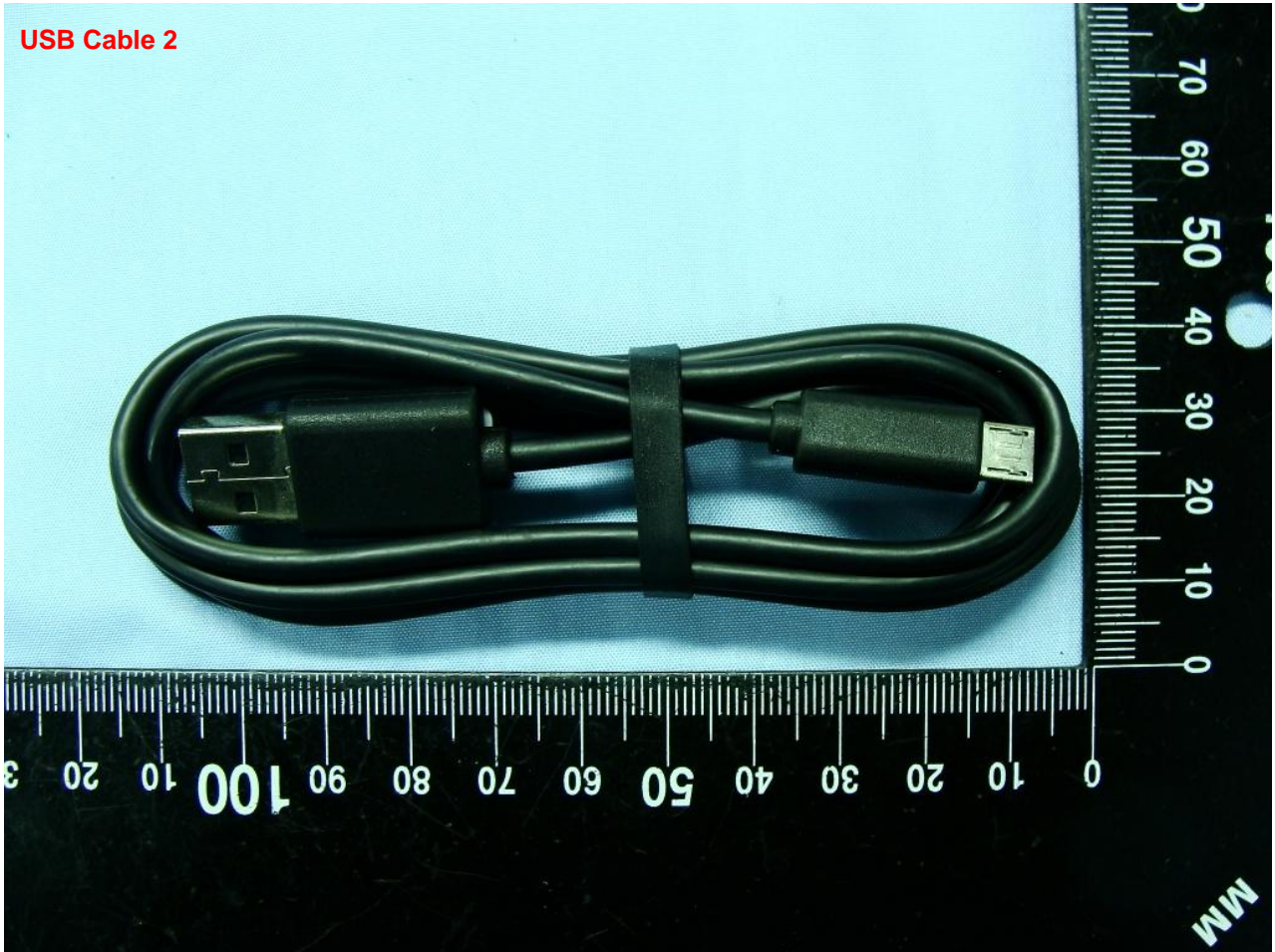

Brand Name: Acer / Model Name: A500

USB Cable 3



Brand Name: Acer / Model Name: A500



Brand Name: Acer / Model Name: A500



Brand Name: Acer / Model Name: A500

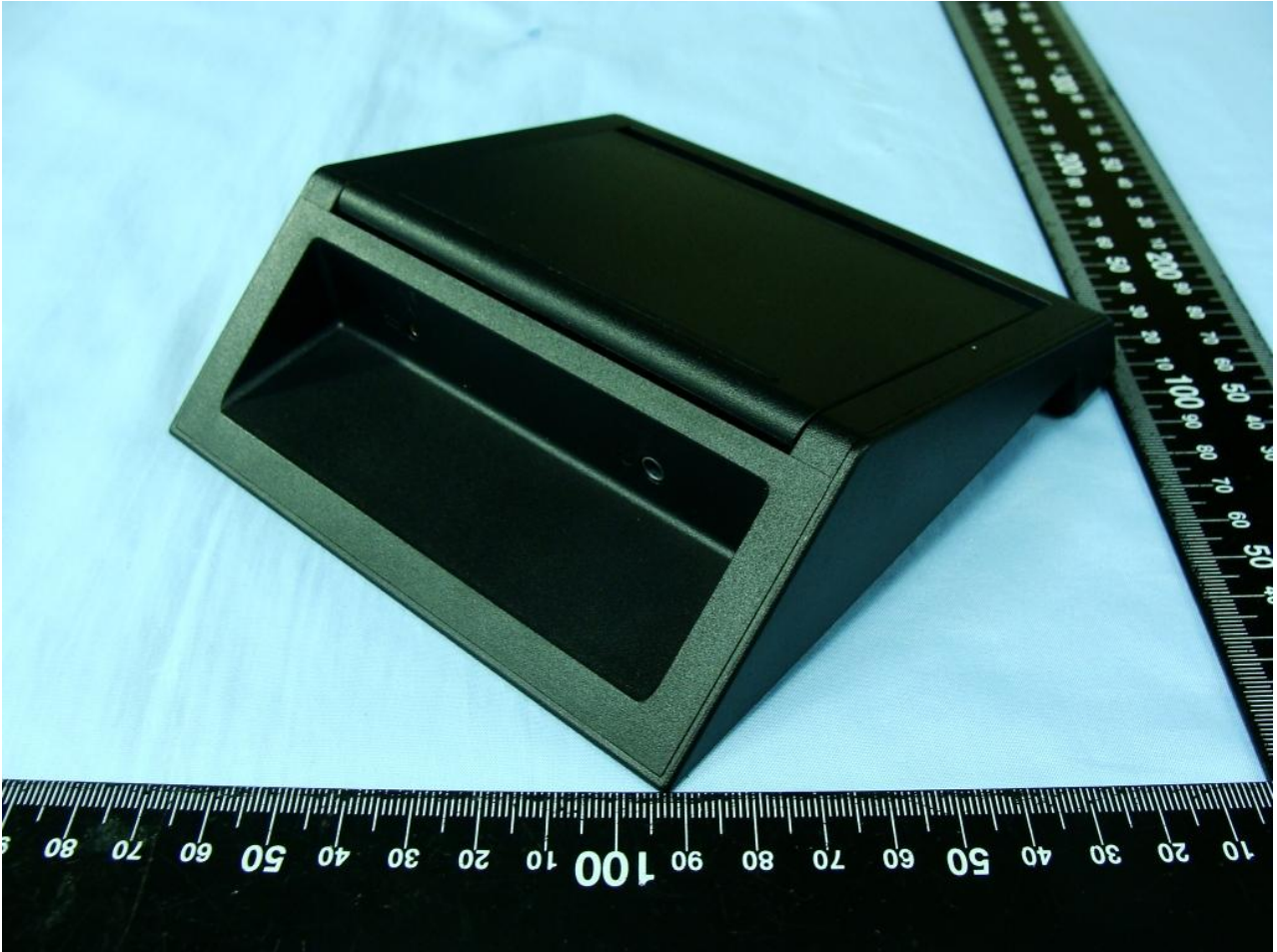

Brand Name: Acer / Model Name: A500



Brand Name: Acer / Model Name: A500

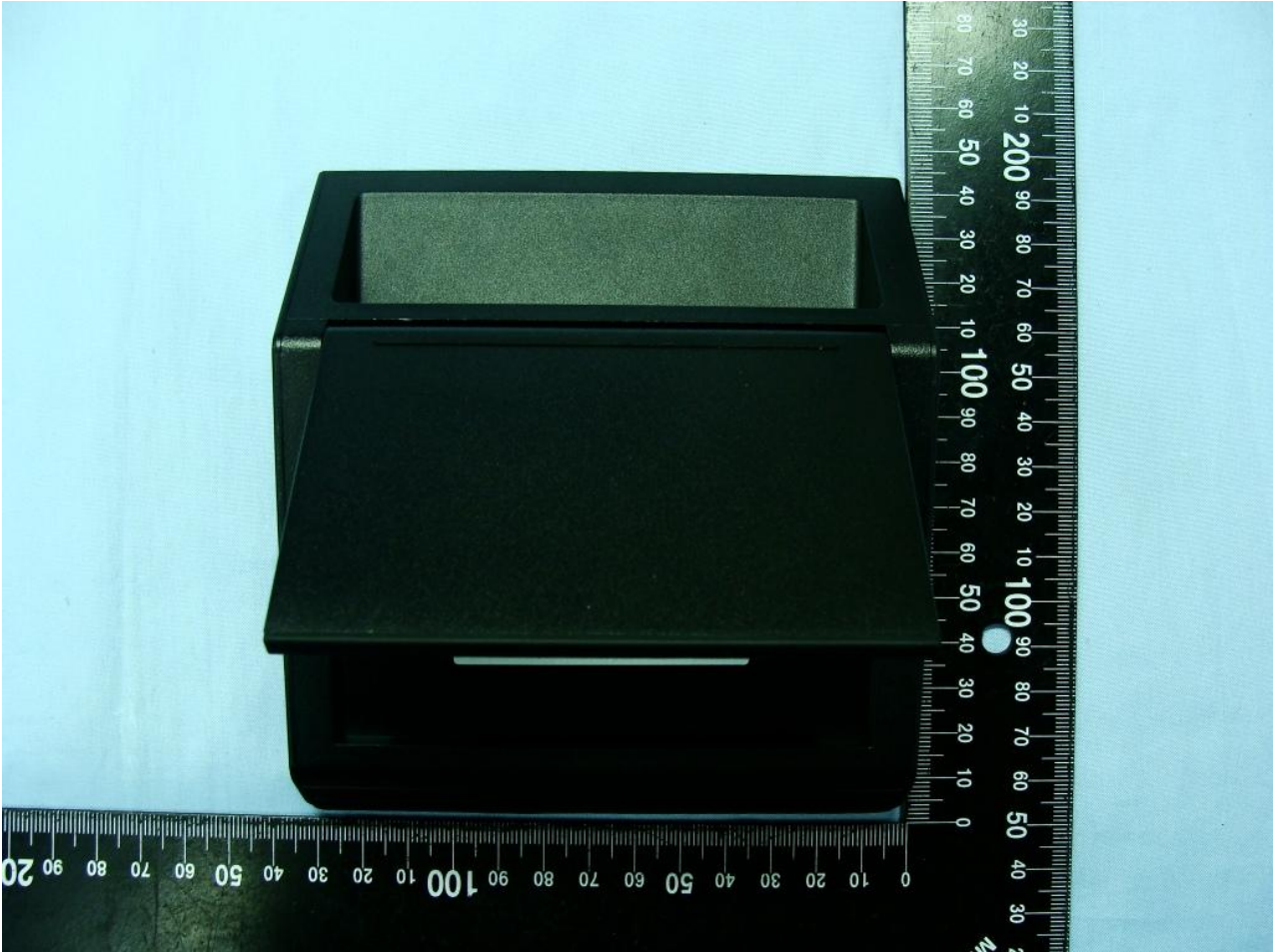

Brand Name: Acer / Model Name: A500



Brand Name: Acer / Model Name: A500



Brand Name: Acer / Model Name: A500

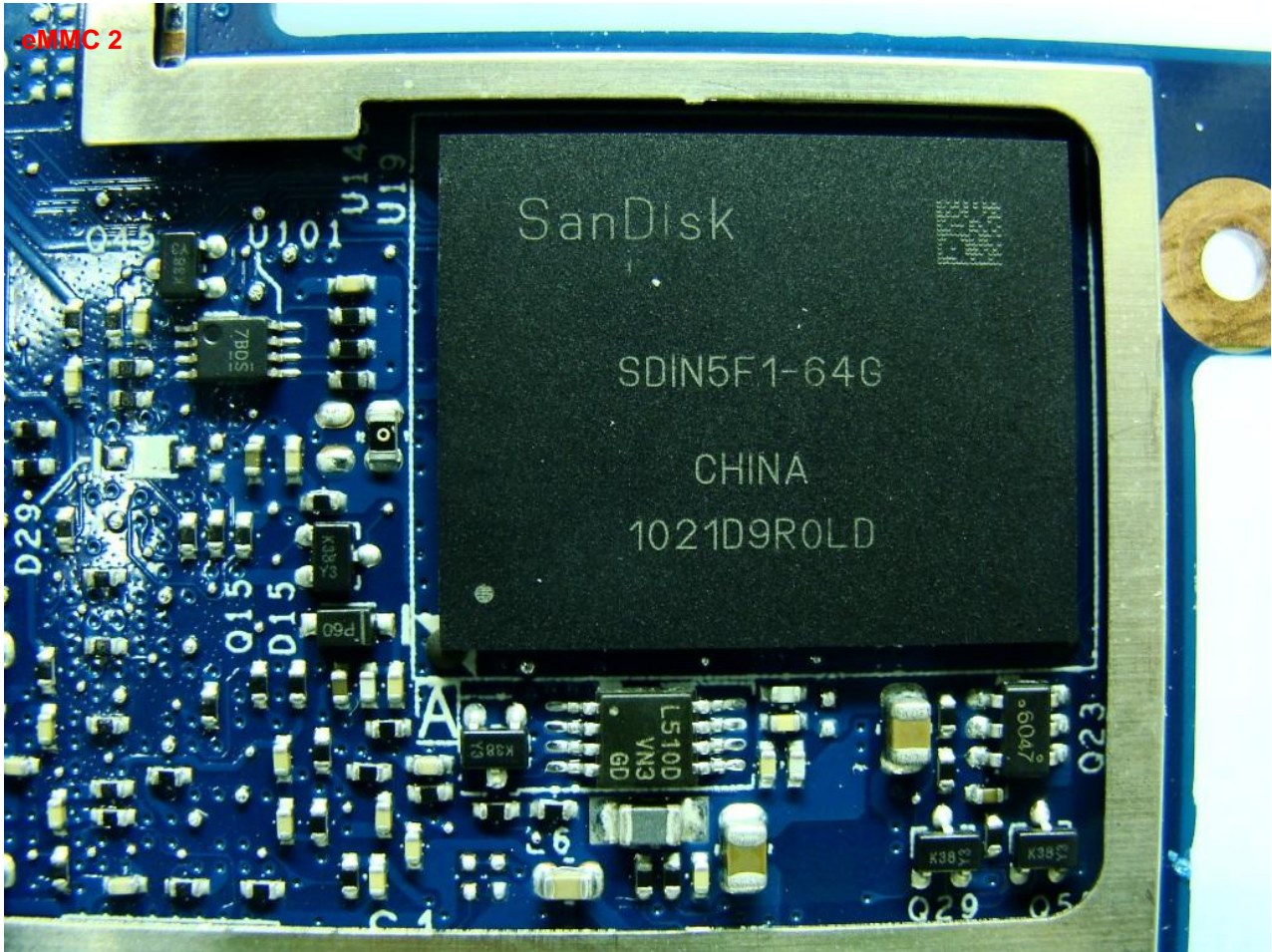

Brand Name: Acer / Model Name: A500

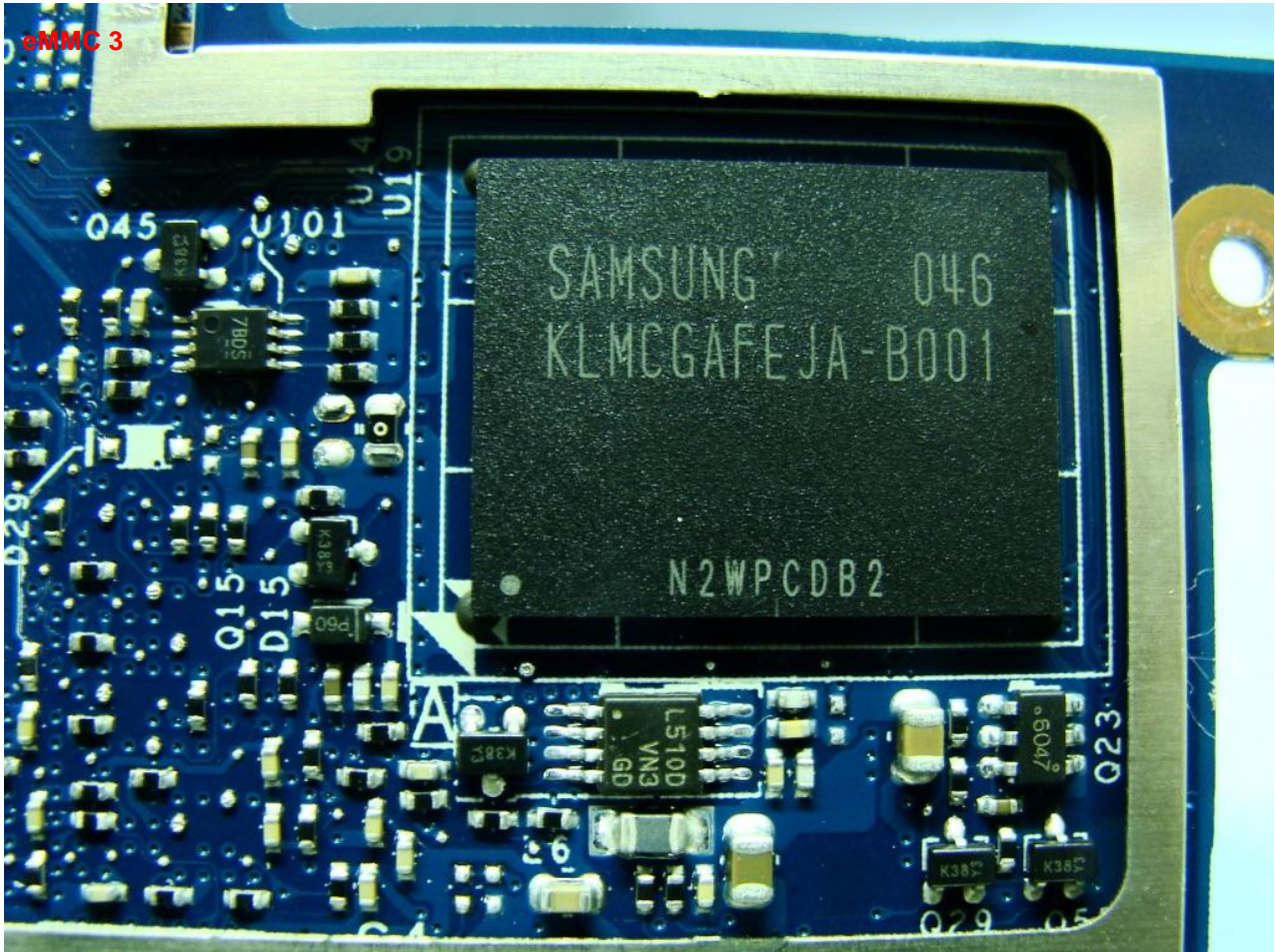

Brand Name: Acer / Model Name: A500

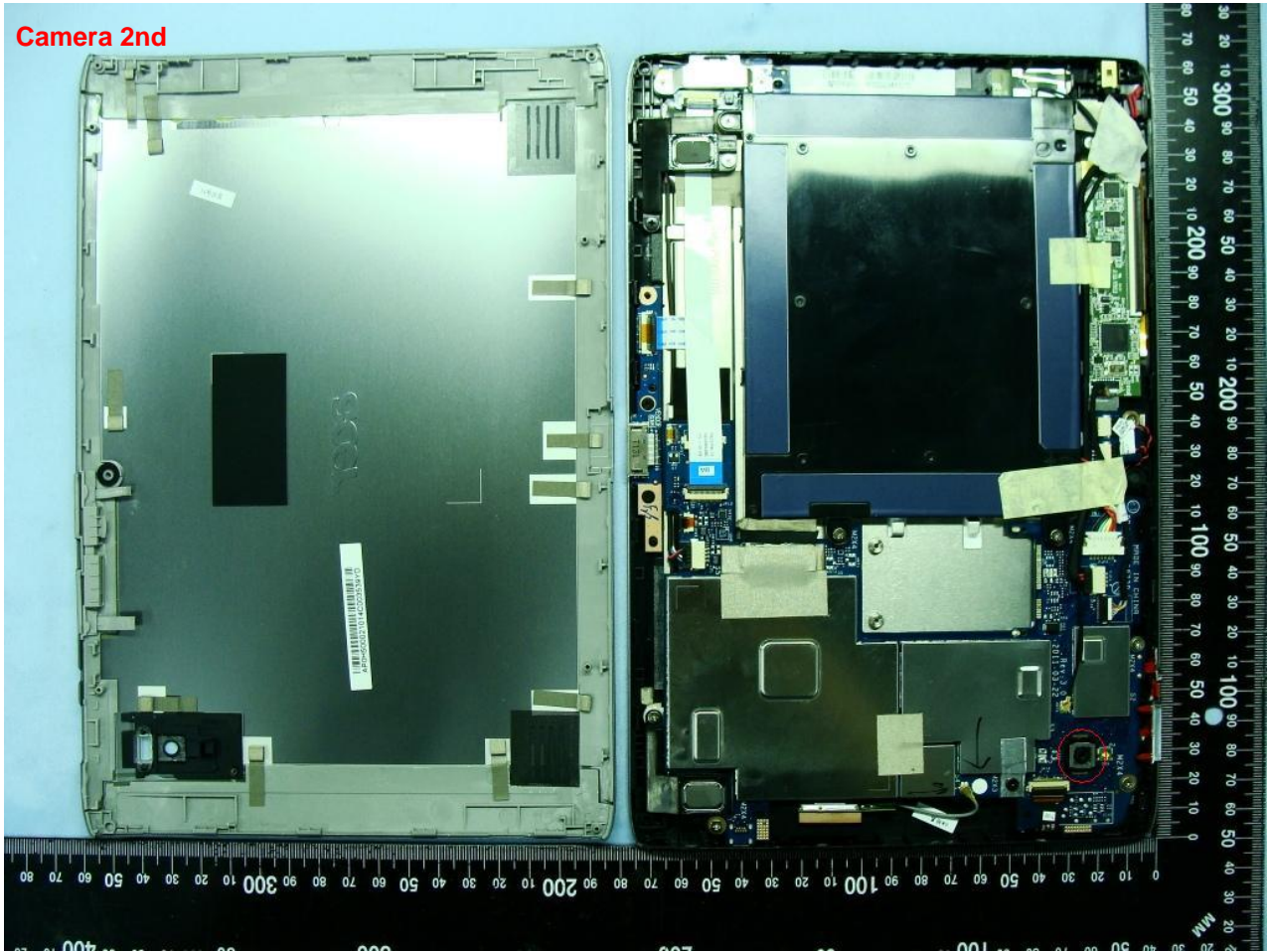

Brand Name: Acer / Model Name: A500

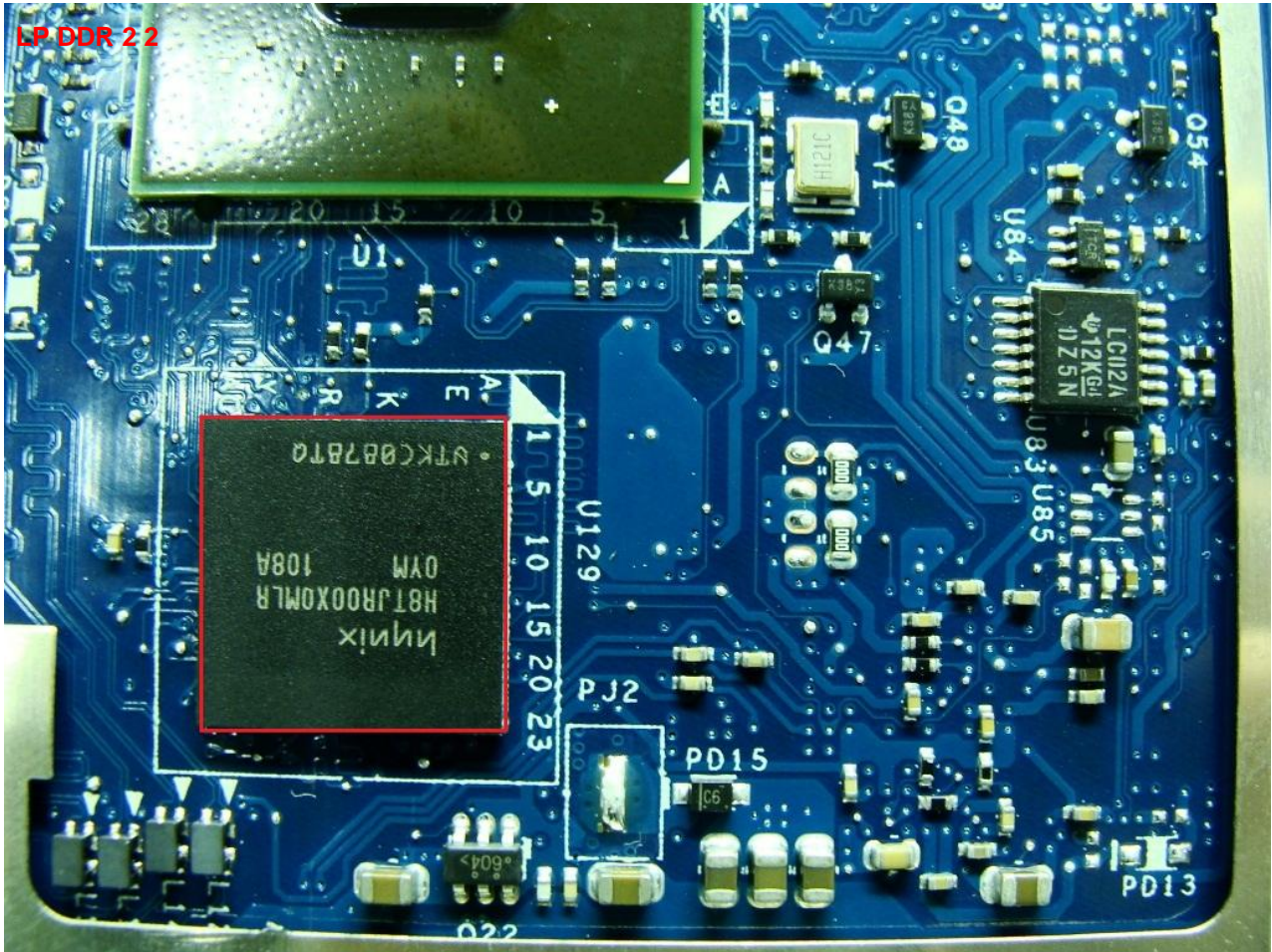

Brand Name: Acer / Model Name: A500

WLAN & Bluetooth Antenna

