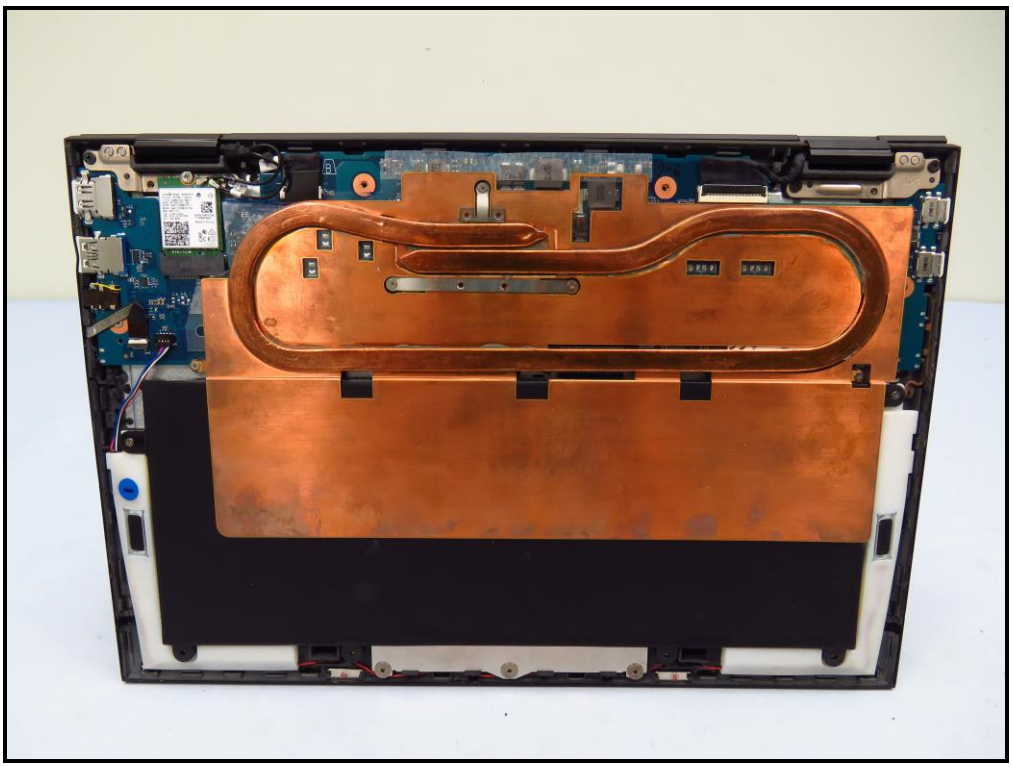

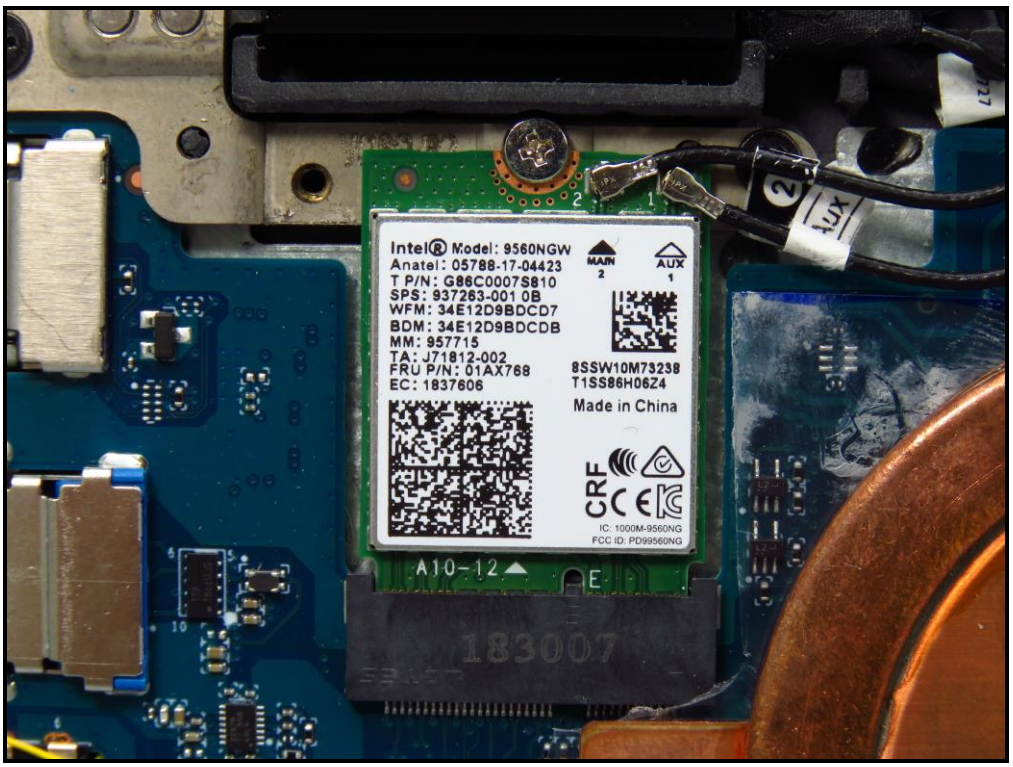
Intel® Model: 9560NGW
Anatel: 05788-17-04423
T P/N: G86C0007S810
SPS: 937263-001 0B
WFM: 34E12D9BDCD7
BDM: 34E12D9BDCDB
MM: 957715
TA: J71812-002
FRU P/N: 01AX768
EC: 1837606
MAIN
AUX
8SSW10M73238
T1SS86H06Z4
Made in China
IC: 1000M-9560NG
FCC ID: PD99560NG
A10-12
183007

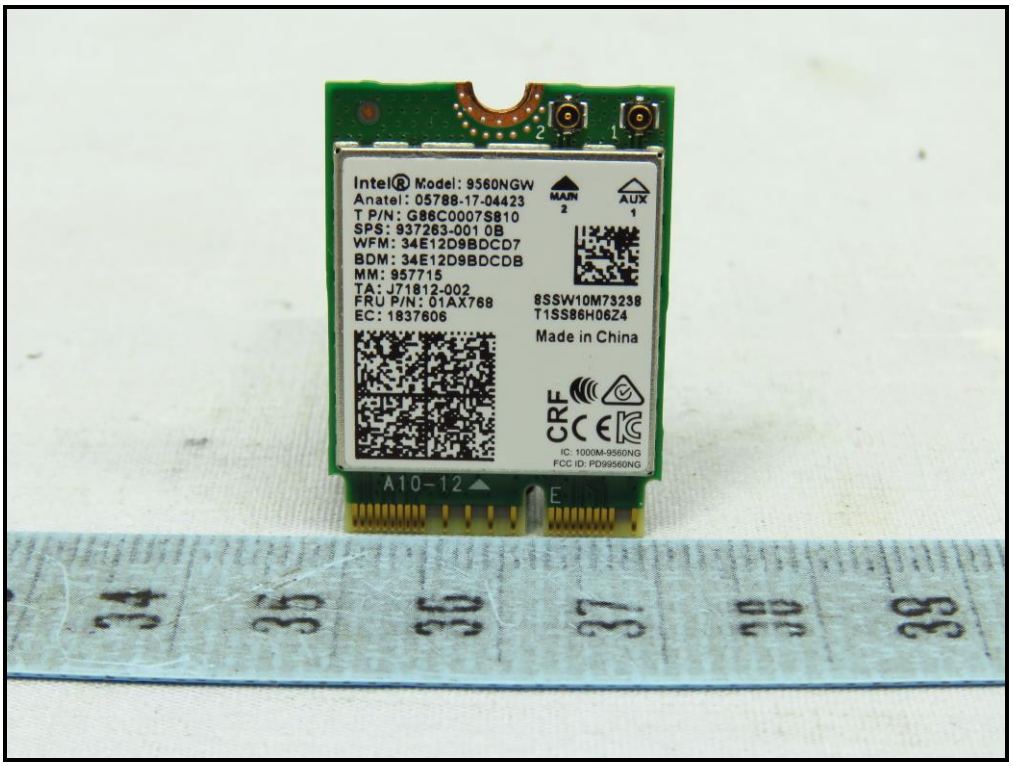
Intel® Model: 9560NGW
Anatel: 05788-17-04423
T P/N: G86C0007S810
SPS: 937263-001 0B
WFM: 34E12D9BDCD7
BDM: 34E12D9BDCDB
MM: 957715
TA: J71812-002
FRU P/N: 01AX768
EC: 1837606
8SSW10M73238
T1SS86H06Z4
Made in China
MAIN
AUX
IC: 1000M-9560NG
FCC ID: PD99560NG
A10-12

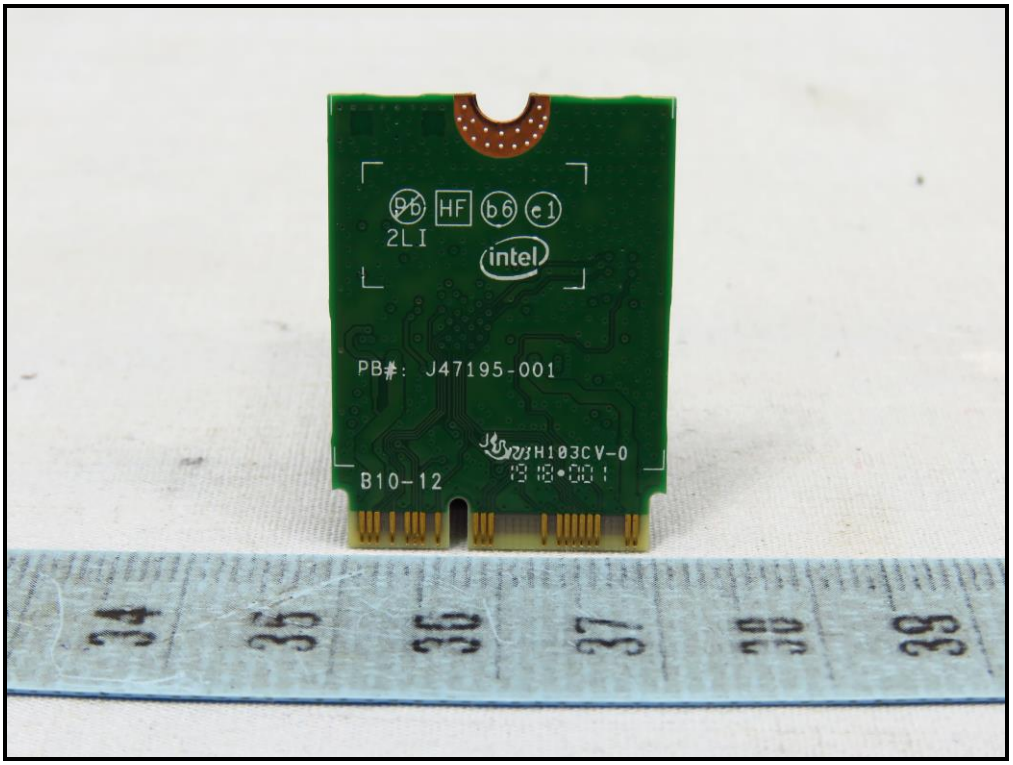
HF
2LI
intel
PB#: J47195-001
H103CV-0
B10-12

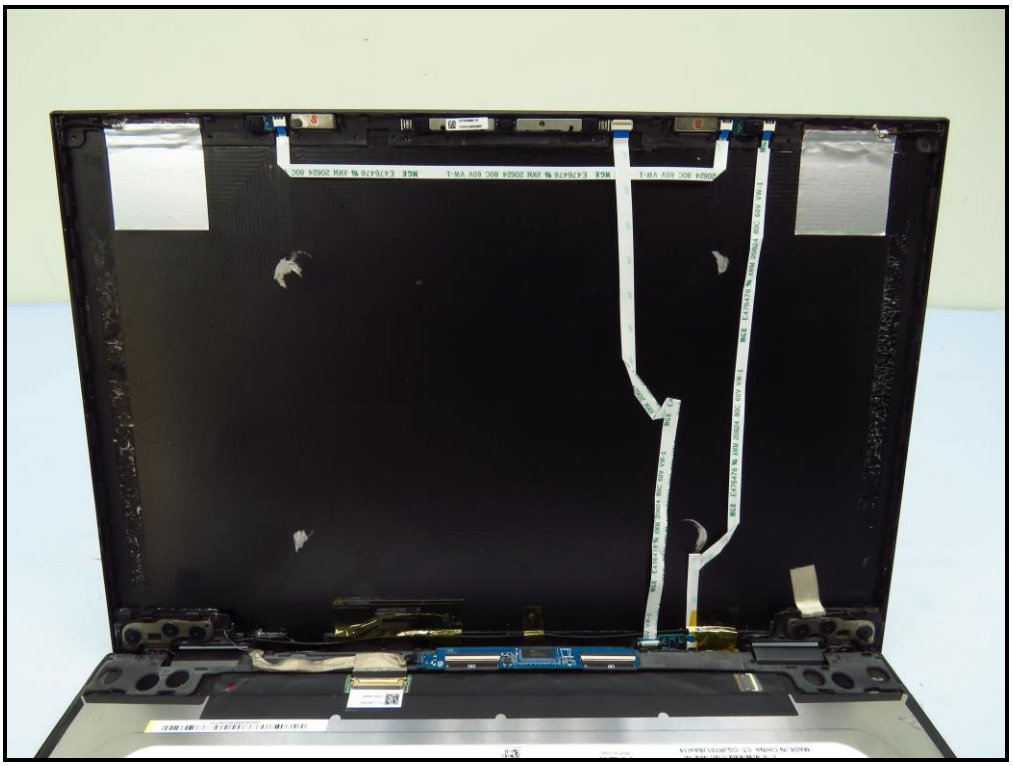

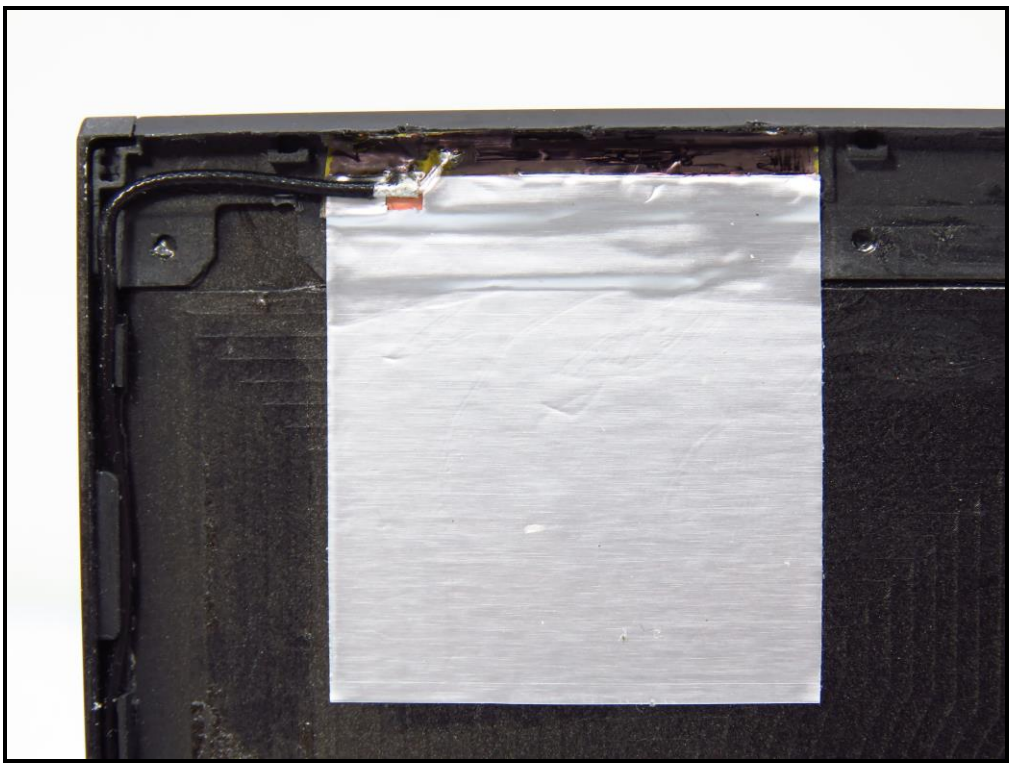

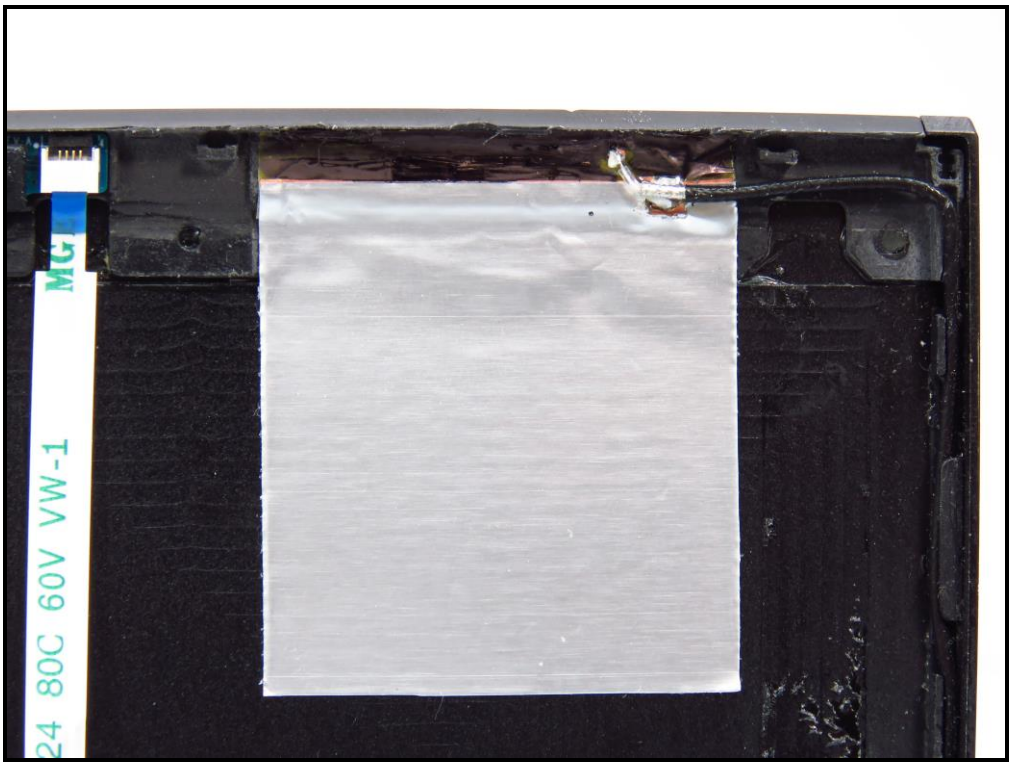
MG
24 80C 60V VW-1

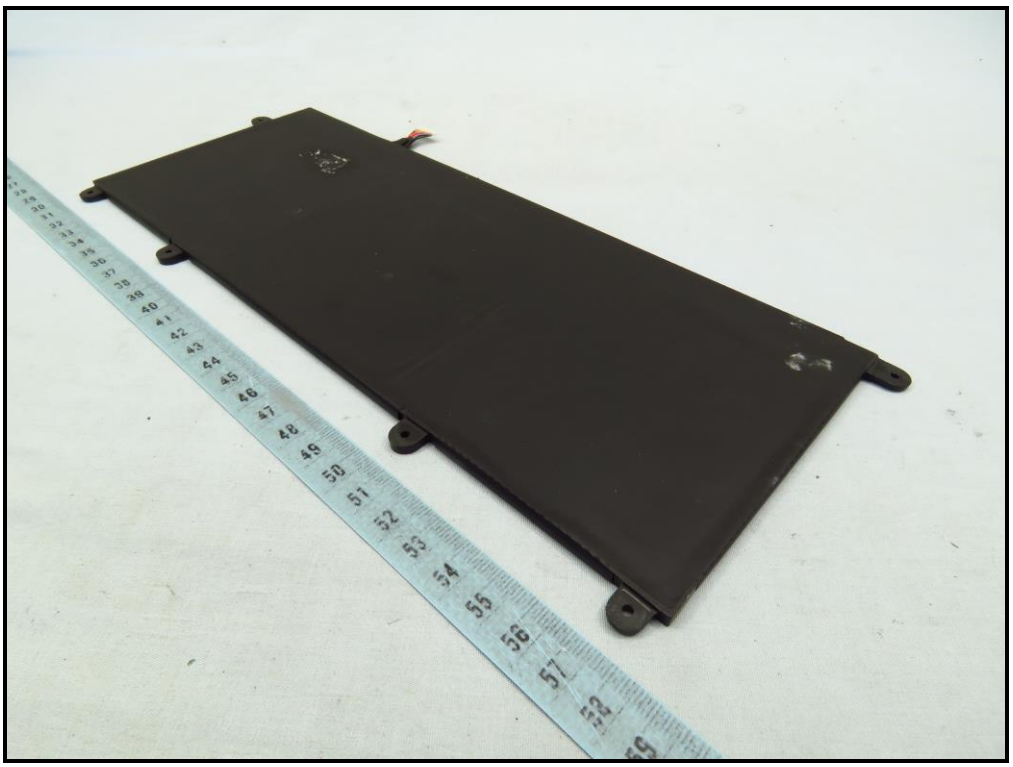

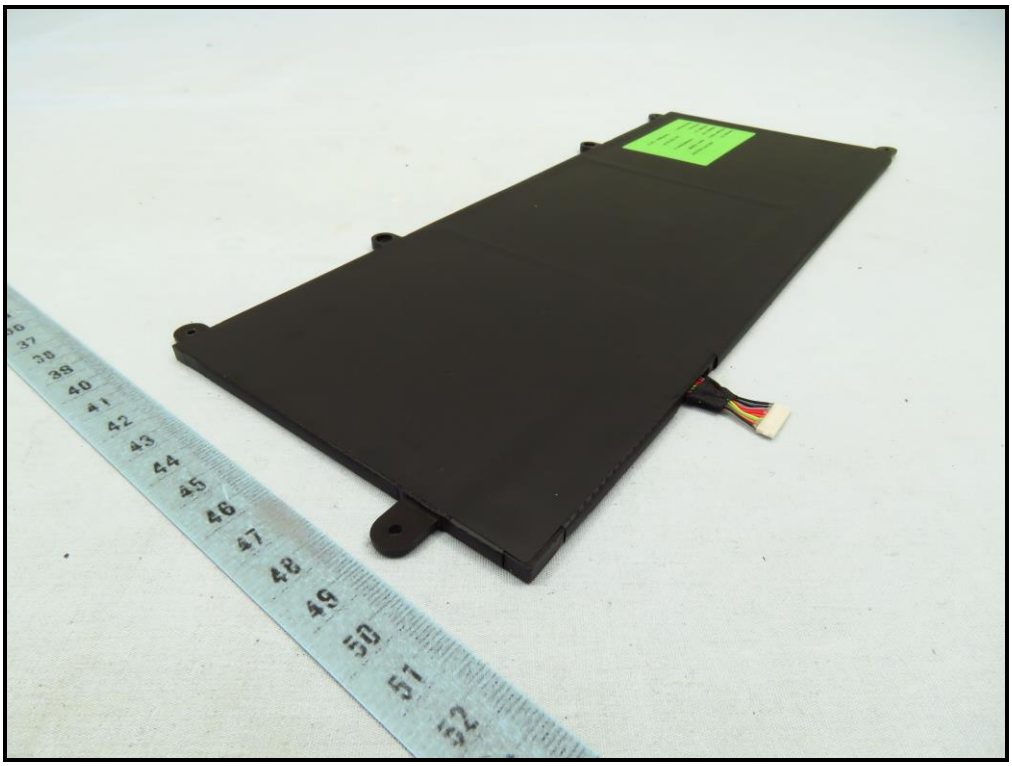

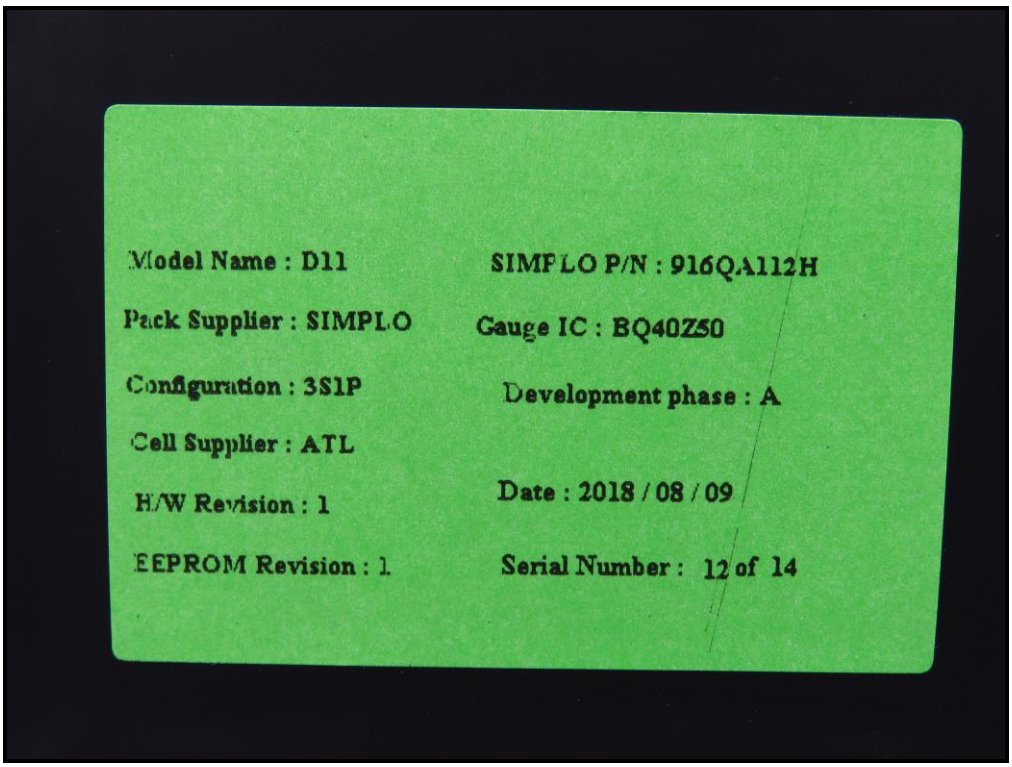
Model Name : D11
SIMPLO P/N : 916QA112H
Pack Supplier : SIMPLO
Gauge IC : BQ40Z50
Configuration : 3S1P
Development phase : A
Cell Supplier : ATL
H/W Revision : 1
Date : 2018 / 08 / 09
EEPROM Revision : 1
Serial Number : 12 of 14