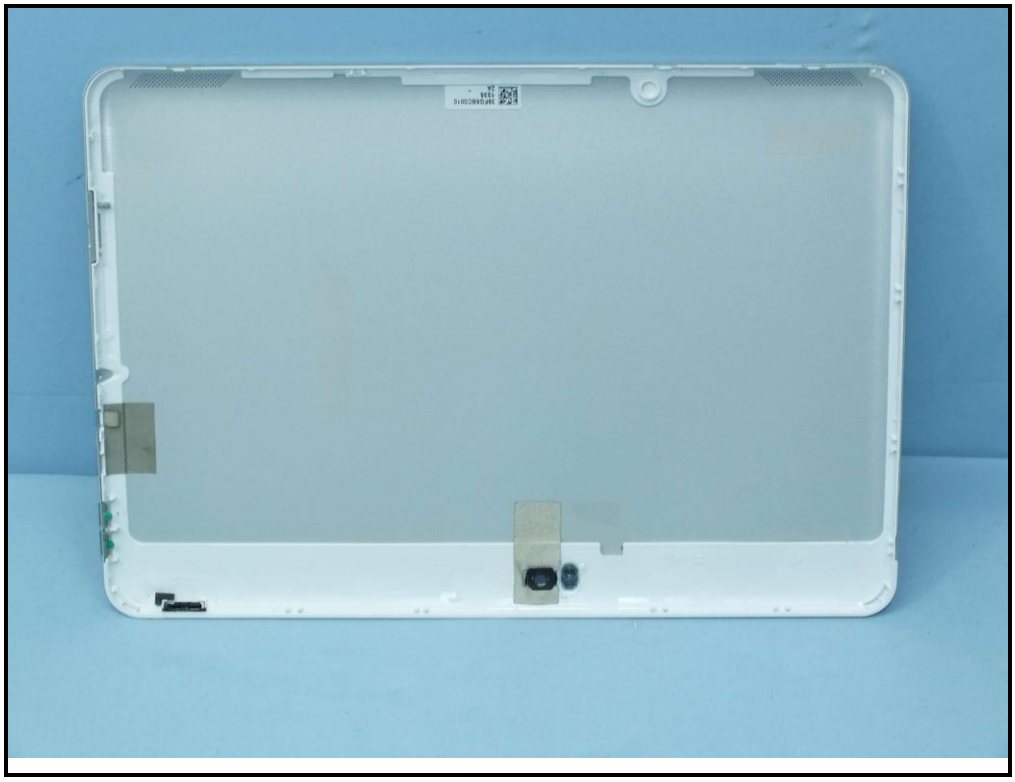

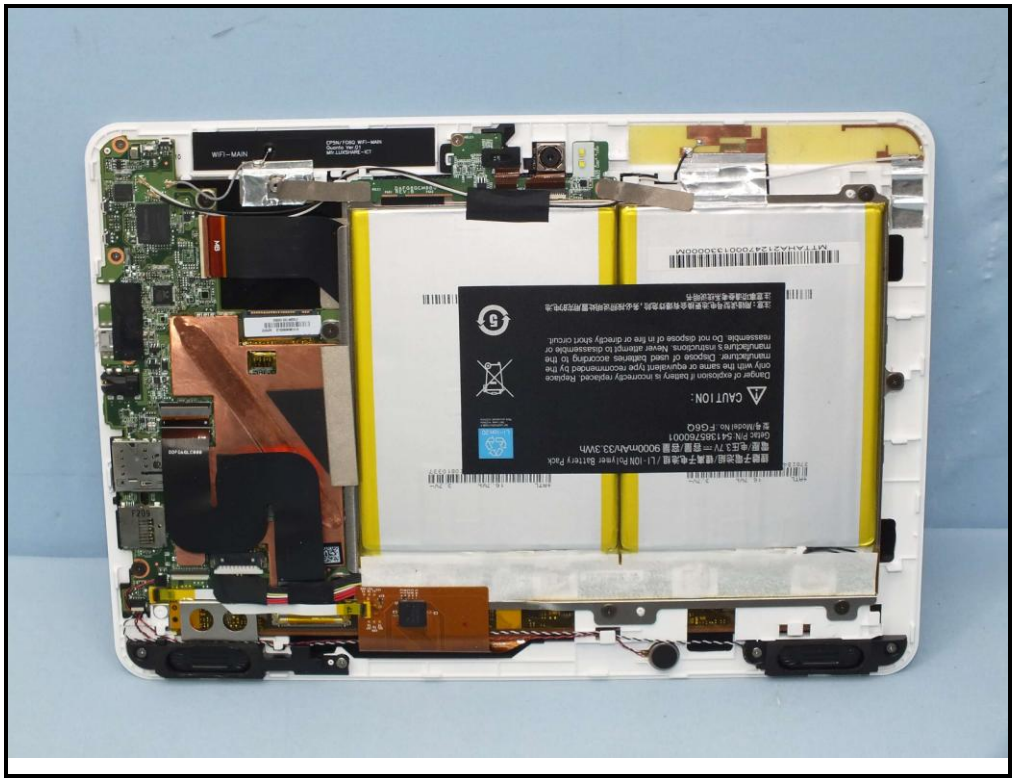
WIFI-MAIN
CAUTION:

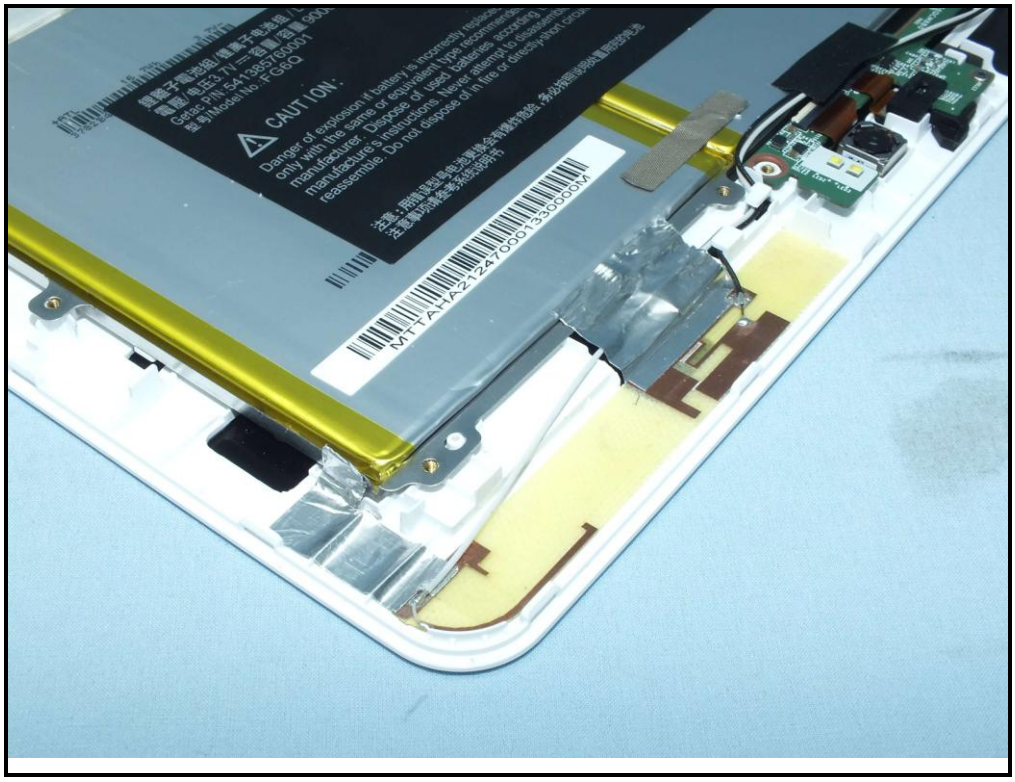
CAUTION:

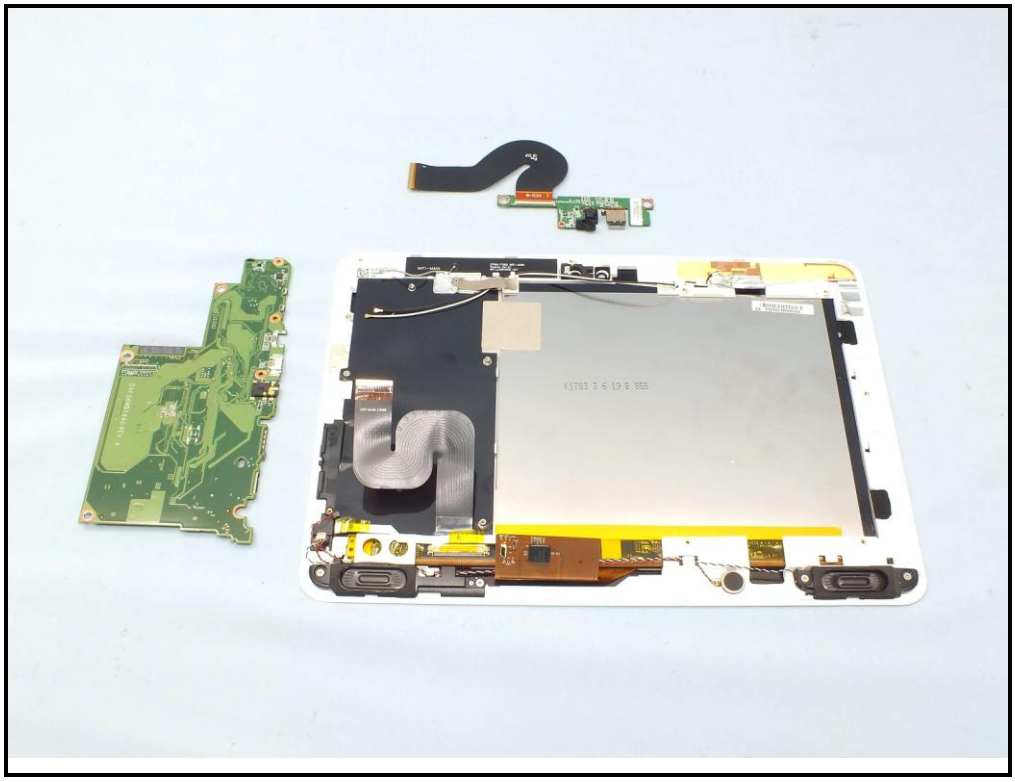

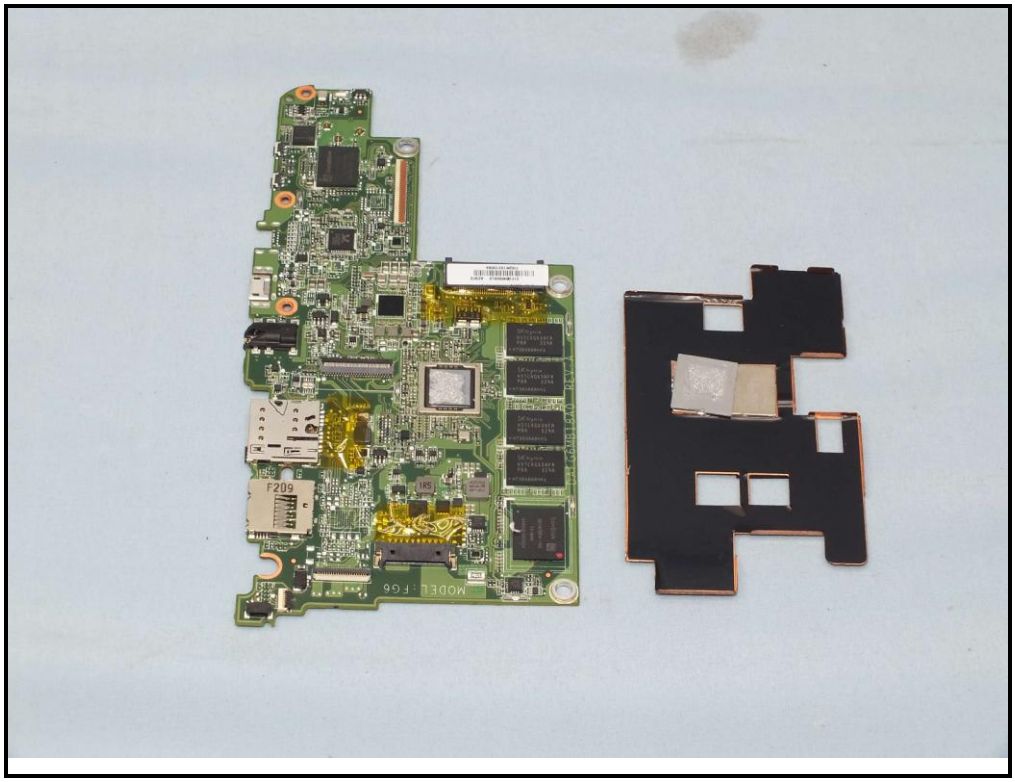
F209
MODEL: FG6

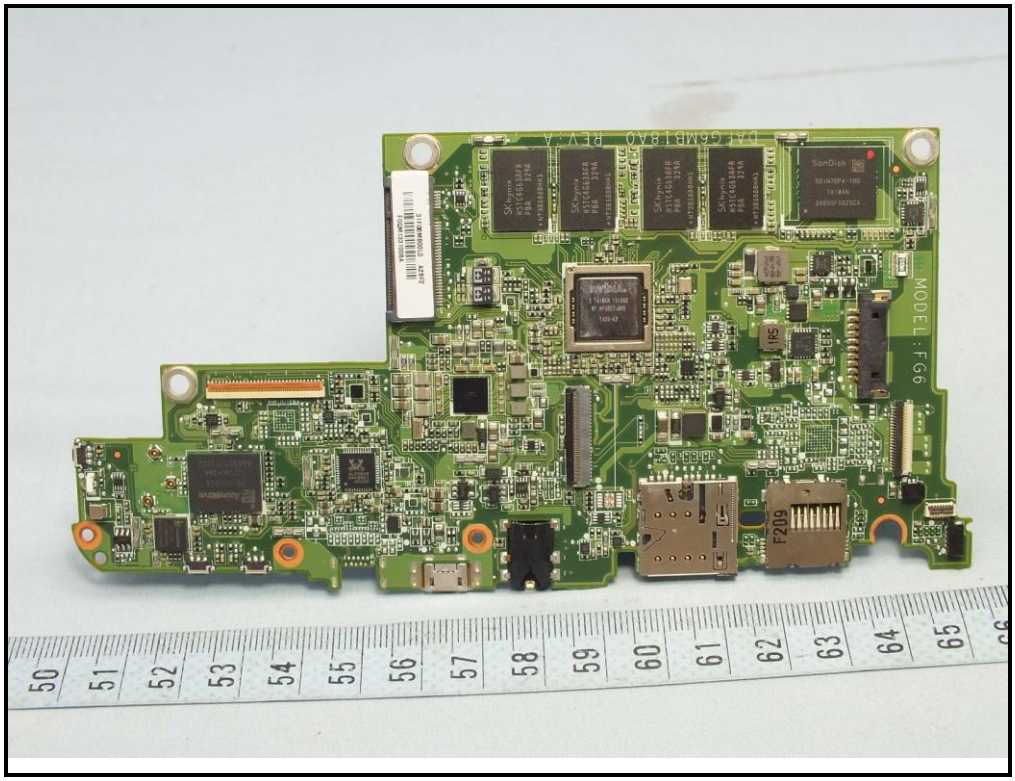
SanDisk
MODEL: FG6
F209
50
51
52
53
54
55
56
57
58
59
60
61
62
63
64
65

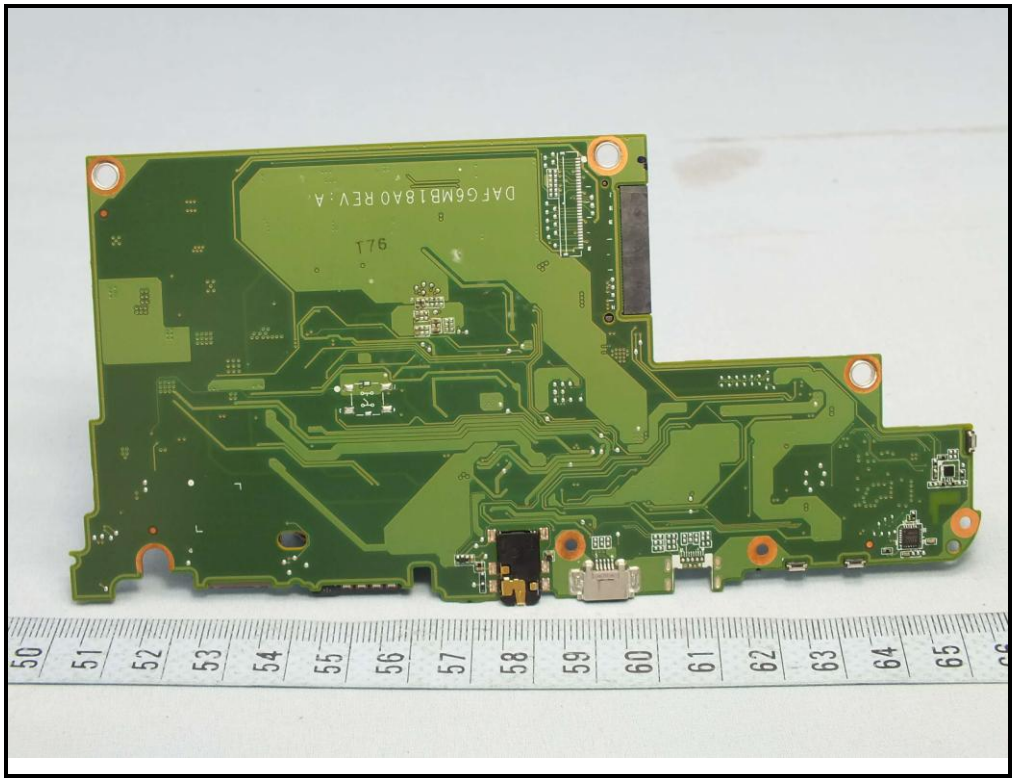
DAFG6MB1BAO REV:A
T76
50
51
52
53
54
55
56
57
58
59
60
61
62
63
64
65

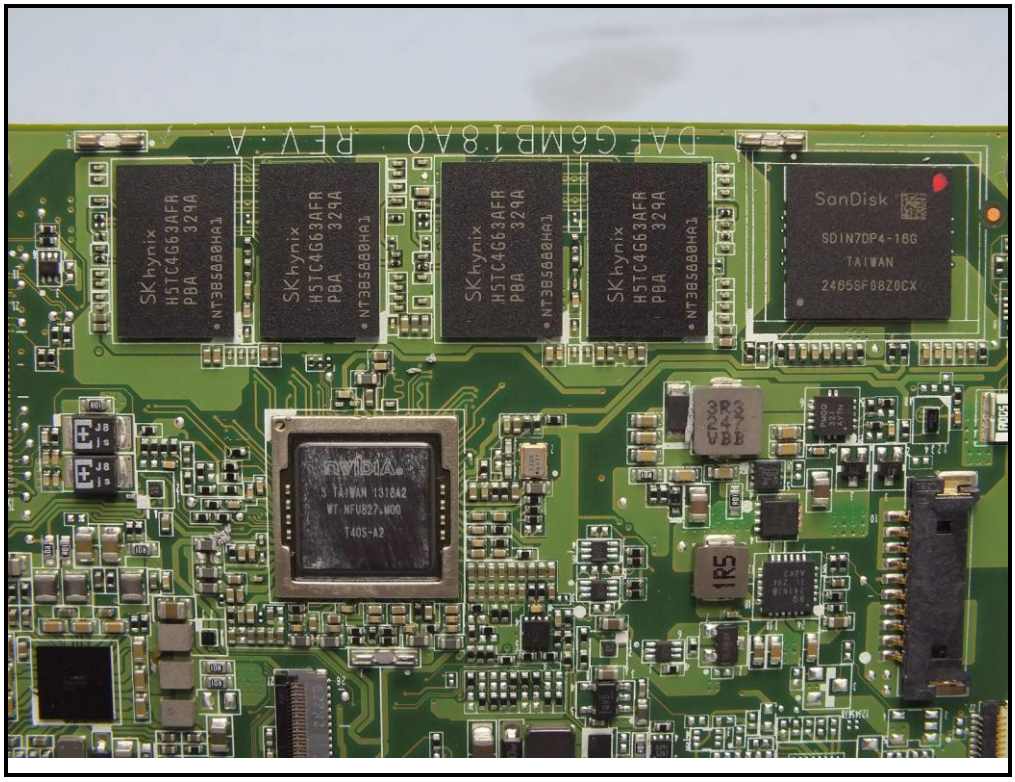
DAFG6MB1BAO REV:A
SKhynix
H5TC4G63AFR
PBA 329A
NT385880HA1
SKhynix
H5TC4G63AFR
PBA 329A
NT385880HA1
SKhynix
H5TC4G63AFR
PBA 329A
NT385880HA1
SKhynix
H5TC4G63AFR
PBA 329A
NT385880HA1
SanDisk
SDIN7DP4-16G
TAIWAN
2465SF08Z0CX
NVIDIA
TAIWAN 1318A2
T405-A2
3R3
243
VBB
1R5

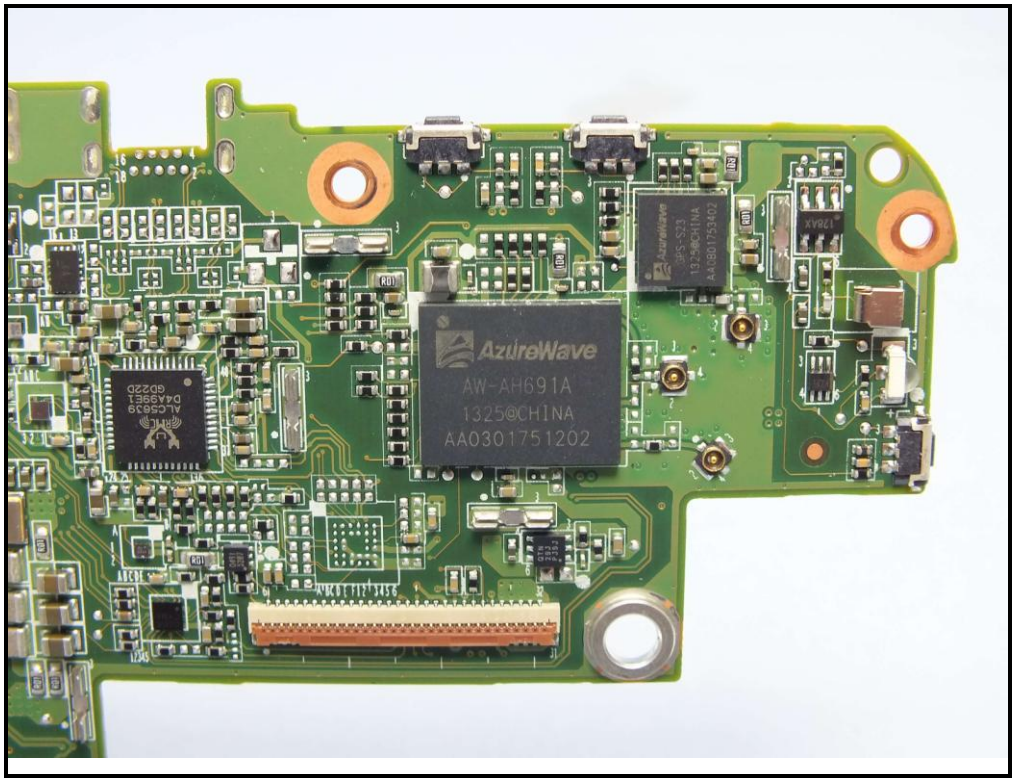
AzureWave
AW-AH691A
1325@CHINA
AA0301751202

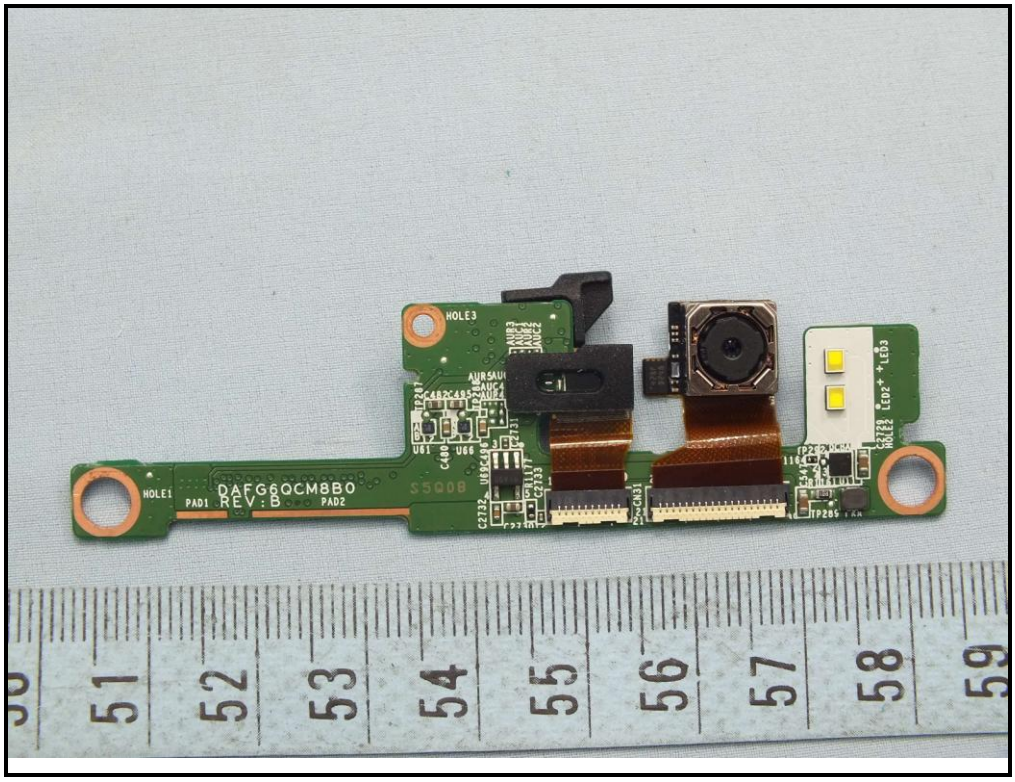
HOLE3
HOLE1
PAD1
DAFG6OCM8B0
REV:B
PAD2
51
52
53
54
55
56
57
58
59

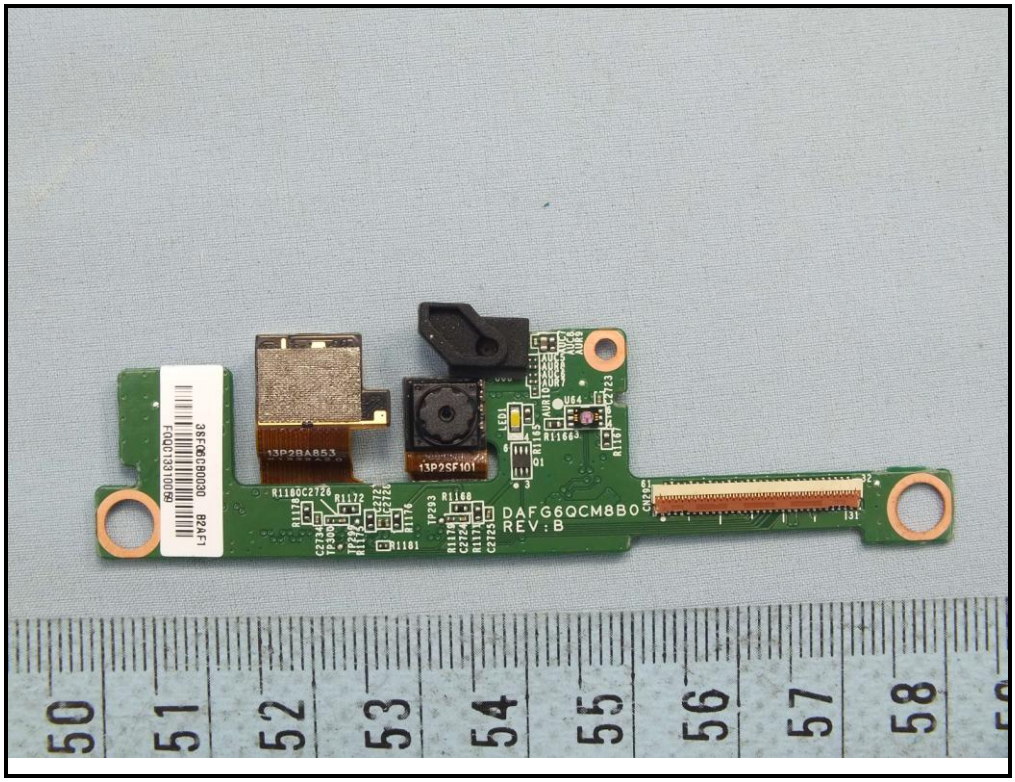
13P2SF101
DAFG6QCM8B0
REV:B

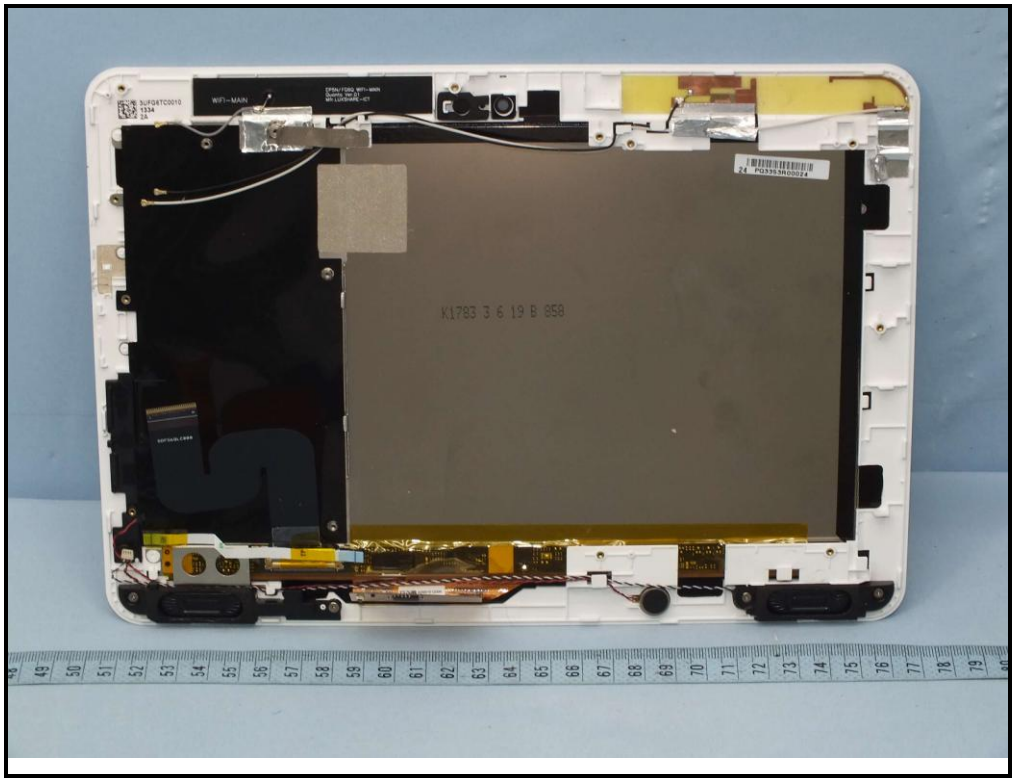
WIFI-MAIN
K1783 3 6 19 B 858

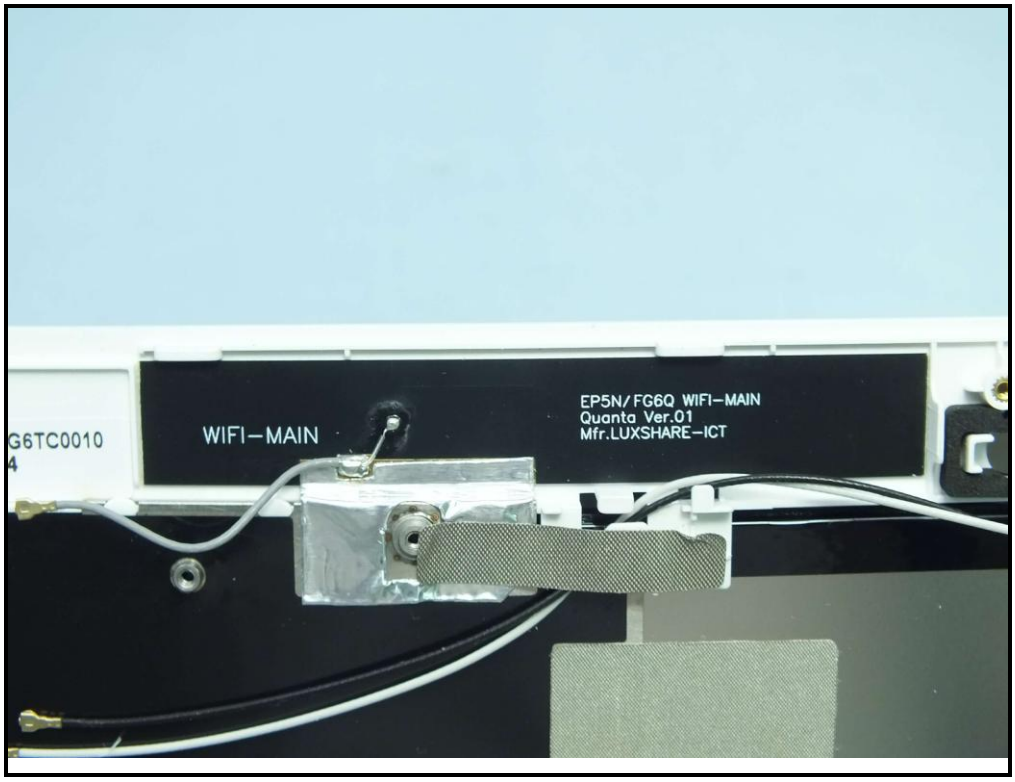
G6TC0010
4
WIFI-MAIN
EP5N/FG6Q WIFI-MAIN
Quanta Ver.01
Mfr.LUXSHARE-ICT

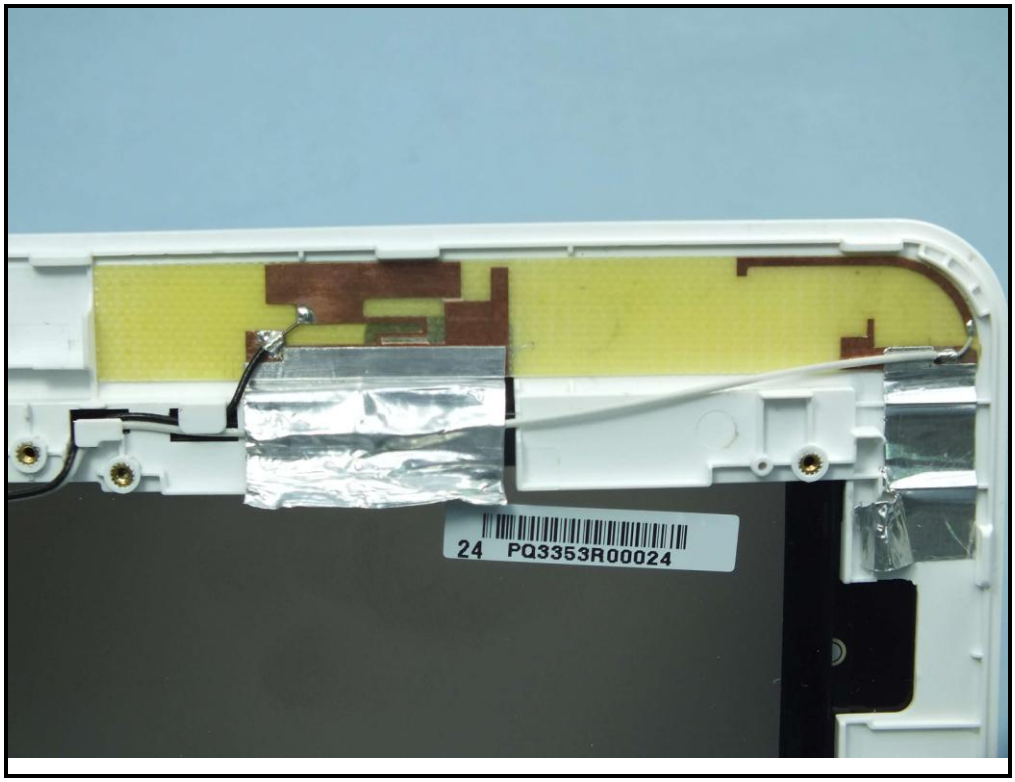
24 PQ3353R00024

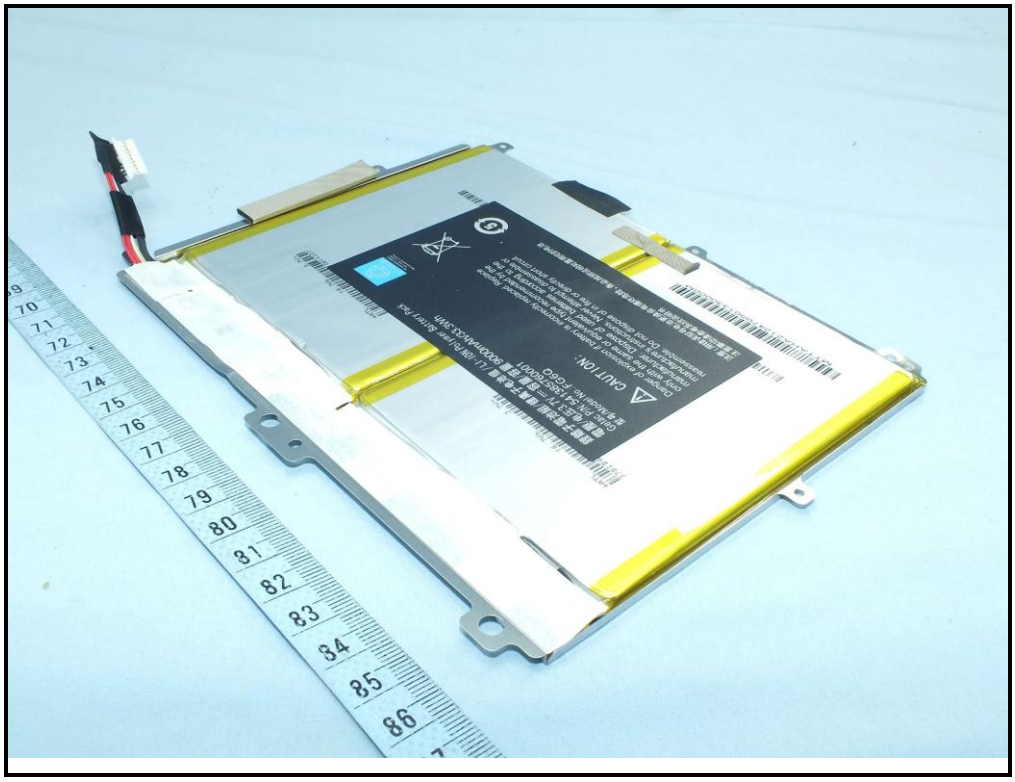
CAUTION:

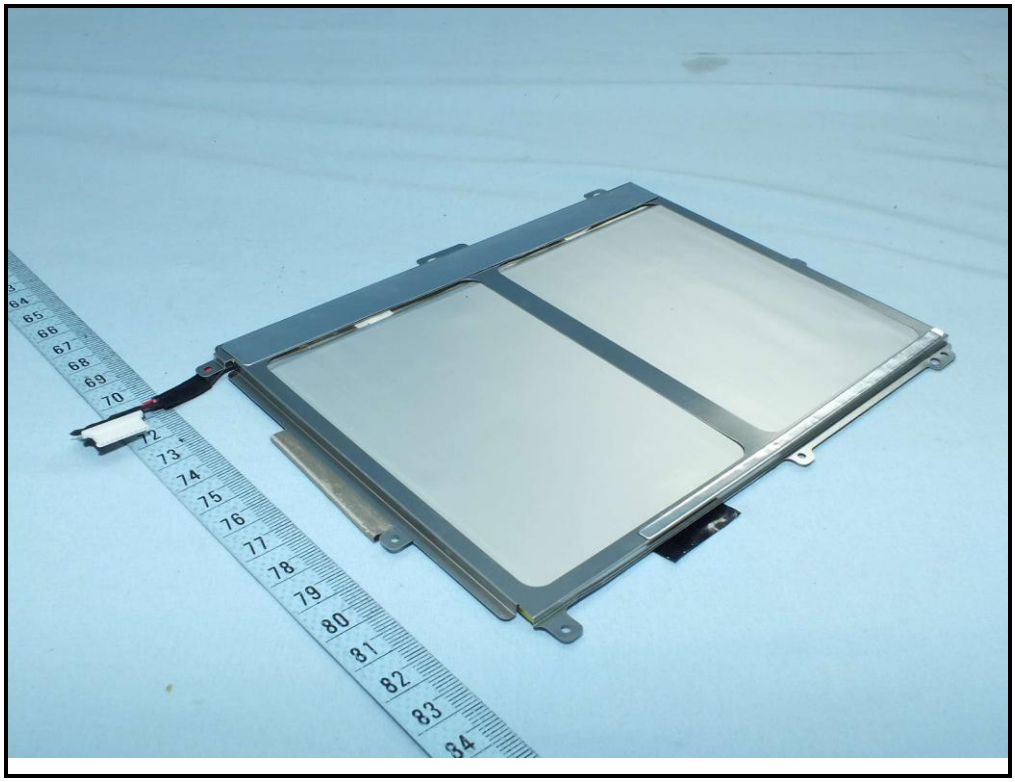

+ATL 16.7Wh 3.7V
鋰離子電池組/锂离子电池组 / LI-ION Polymer Battery Pack
電壓/电压3.7V ⎓ 容量/容量 9000mAh/33.3Wh
Getac P/N: 541385760001
型号/Model No.: FG6Q
Li-ion 20
CAUTION:
Danger of explosion if battery is incorrectly replaced. Replace only with the same or equivalent type recommended by the manufacturer. Dispose of used batteries according to the manufacture's instructions. Never attempt to disassemble or reassemble. Do not dispose of in fire or directly short circuit.
注意：用错误型号电池更换会有爆炸危险，务必按照说明处置用完的电池
注意事项请参考系统说明书
TTAHA212470001330000M

130911C28

130911C28

130911C28

130911C28

TPT AC Adapter
電源轉接器 交流电源适配器
型號 MODEL 型号 : MII050200B
EFFICIENCY LEVEL V
輸入 AC INPUT 输入 : 100-240V~,50-60Hz,0.3A
L.P.S.
輸出 DC OUTPUT 输出 : 5V⎓ 2A
PART No.: MII050200B57-1G
仅适用于海拔2000m以下地区安全使用
E228868
LISTED
6CA2
I.T.E. POWER SUPPLY
R33159
制造商 ： 田村科技股份有限公司
MADE IN CHINA GS EL 中國製造 中国制造 1329

130911C28