

FCC SAR Test Report

<Photographs of EUT>

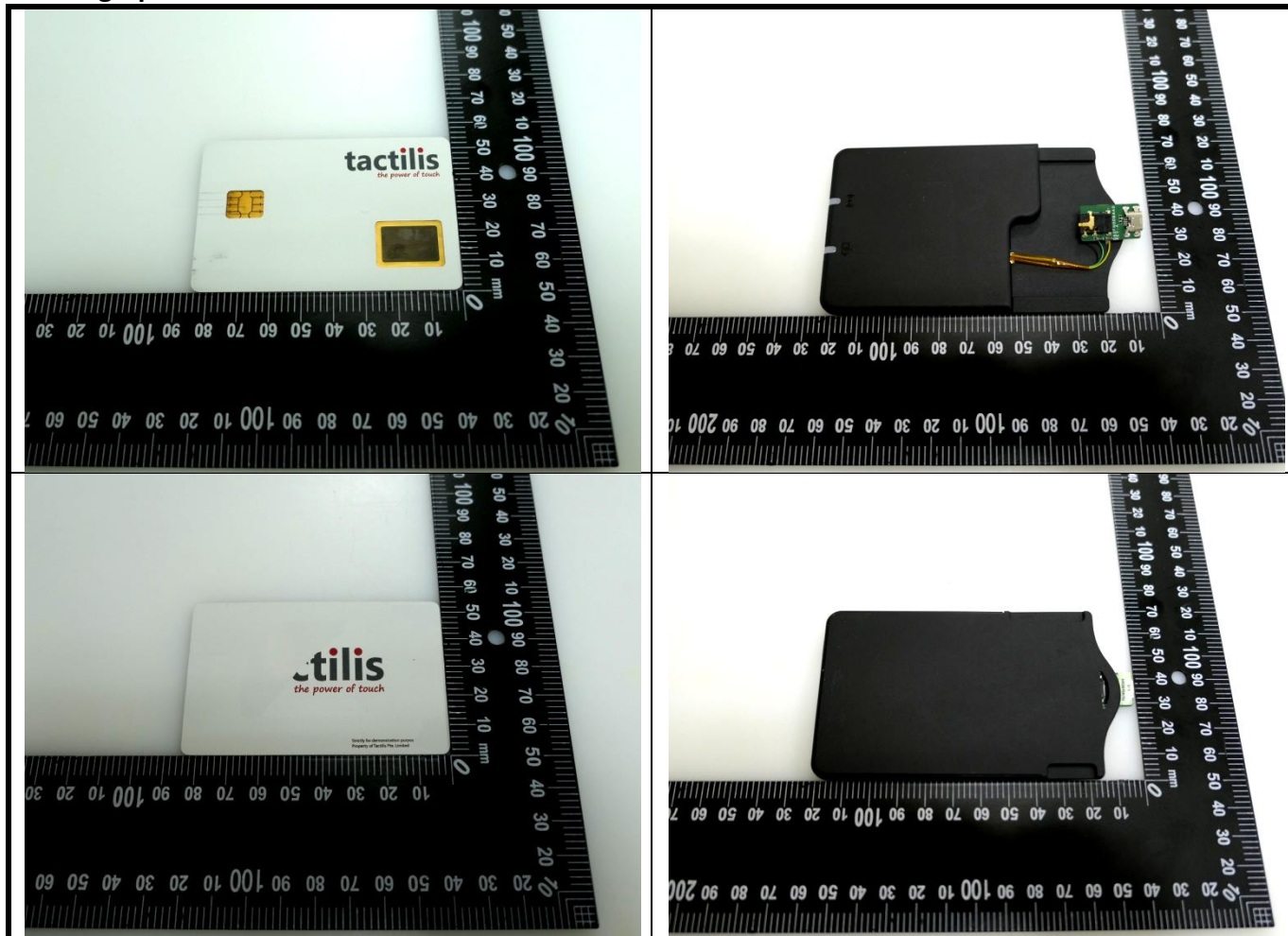

FCC SAR Test Report

<Antenna Location>

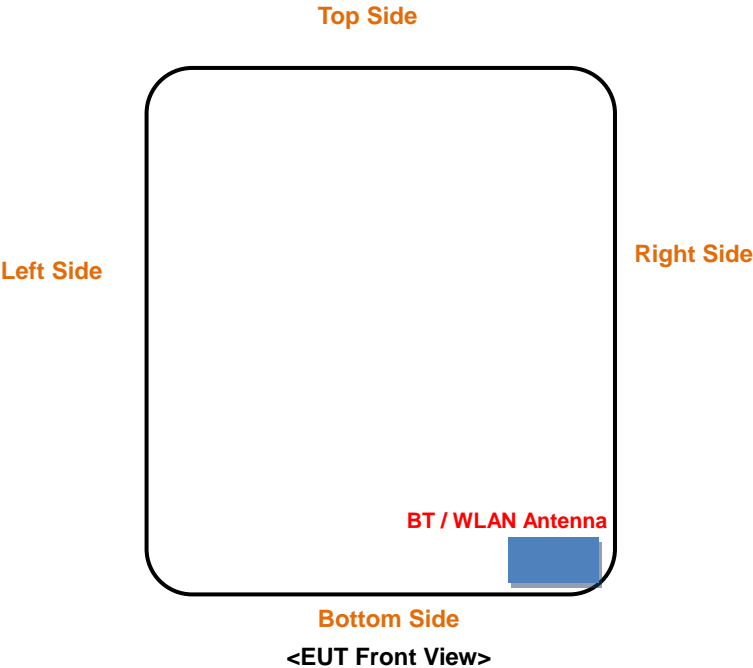

The separation distance for antenna to edge:

Antenna	To Top Side (mm)	To Bottom Side (mm)	To Left Side (mm)	To Right Side (mm)
BT / WLAN	90.9	2.5	54.3	5.5

FCC SAR Test Report

<Photographs of SAR Setup>

