

SAR MEASUREMENT REPORT

FCC ID: HD5-EDA711

Applicant: Honeywell International Inc.
Honeywell Safety and Productivity Solutions

Application Type: Certification

Product: Tablet

Model No.: EDA71-1

Brand Name: Honeywell

FCC Rule Part(s): FCC 47 CFR Part 2.1093

Test Procedure(s): IEEE 1528:2013; IEEE C95.1- 2005;
KDB 447498 D01v06; KDB 865664 D01v01r04;
KDB 616217 D04v01r02; KDB 941225 D01v03r01;
KDB 941225 D05v02r05; KDB 248227 D01v02r02

Test Date: July 4 ~ August 2, 2020

Reviewed By:

Jame Yuan

(Jame Yuan)

Approved By:

Robin Wu

(Robin Wu)



The test results relate only to the samples tested.

This equipment has been shown to be capable of compliance with the applicable technical standards as indicated in the measurement report and was tested in accordance with the measurement procedures specified in IEEE1528, KDB 447498 and KDB 865664. Test results reported herein relate only to the item(s) tested.

The test report shall not be reproduced except in full without the written approval of MRT Technology (Suzhou) Co., Ltd.

Revision History

Report No.	Version	Description	Issue Date	Note
2001RSU044-U9	Rev. 01	Initial Report	08-08-2020	Valid

CONTENTS

Description	Page
1. Introduction.....	6
1.1. Scope	6
1.2. MRT Test Location	6
2. Product Information.....	7
2.1. General Description for EUT	7
2.2. Product Specification Subjective to this Report.....	8
2.3. Description of Available Antennas	10
2.4. Ancillary Equipment.....	10
3. Summary of Test Result.....	11
3.1. Test Standards	11
3.2. Environment Condition	11
3.3. RF Exposure Limits	11
3.4. Test Result Summary	12
4. Specific Absorption Rate (SAR).....	13
4.1. Introduction.....	13
4.2. Definition	13
5. DASY6 Measurement System	14
5.1. Introduction.....	14
5.2. DASY6 Measurement System Diagram.....	14
5.3. System Components Details.....	15
6. The SAR Measurement Procedure	26
6.1. Measurement Process Diagram.....	26
6.2. Test Position Definition	27
6.3. Test Procedure	30
7. System Verificaiton.....	32
7.1. Tissue Check.....	32
7.2. System Check	35
8. Analysis and Results.....	37
8.1. Antenna Location.....	37
8.2. Conducted Power	38
8.3. SAR Exclusion Analysis.....	85
8.4. SAR Test Results	86

8.5. Estimated SAR Calculation.....	101
9. Simultaneous Transmission Analysis.....	102
10. Test Equipment Used	103
11. Measurement Uncertainty	104
Annex A - System Check Result	106
Annex B - Test Data Plots	116
Annex C - SAR Test Setup Photos.....	134
Annex D - EUT External Photos	135
Annex E - Equipment Calibration Report	136

General Information

Applicant:	Honeywell International Inc. Honeywell Safety and Productivity Solutions
Applicant Address:	9680 Old Bailes Road, Fort Mill, SC 29707 United States
Manufacturer:	Honeywell International Inc. Honeywell Safety and Productivity Solutions
Manufacturer Address:	9680 Old Bailes Road, Fort Mill, SC 29707 United States
Test Site:	MRT Technology (Suzhou) Co., Ltd
Test Site Address:	D8 Building, No.2 Tian'edang Rd., Wuzhong Economic Development Zone, Suzhou, China

Test Facility / Accreditations

Measurements were performed at MRT Laboratory located in Tian'edang Rd., Suzhou, China.

- MRT facility is a FCC registered (MRT Reg. No. 893164) test facility with the site description report on file and has met all the requirements specified in Section 2.948 of the FCC Rules.
- MRT facility is an IC registered (MRT Reg. No. 11384A-1) test laboratory with the site description on file at Industry Canada.
- MRT facility is a VCCI registered (R-20025, G-20034, C-20020, T-20020) test laboratory with the site description on file at VCCI Council.
- MRT Lab is accredited to ISO 17025 by the American Association for Laboratory Accreditation (A2LA) under the American Association for Laboratory Accreditation Program (A2LA Cert. No. 3628.01) in EMC, Telecommunications, Radio and SAR testing.



1. Introduction

1.1. Scope

Measurement and determination of specific absorption rate (SAR) of radio frequency devices including intentional and/or unintentional radiators is compliance with the technical rules and regulations of the Federal Communications Commission.

1.2. MRT Test Location

The map below shows the location of the MRT LABORATORY, its proximity to the Taihu Lake. These measurement tests were conducted at the MRT Technology (Suzhou) Co., Ltd. Facility located at D8 Building, No.2 Tian'edang Rd., Wuzhong Economic Development Zone, Suzhou, China. The measurement facility compliant with the test site requirements specified in ANSI C63.4-2014.



2. Product Information

2.1. General Description for EUT

Product Name	Tablet
Model No.	EDA71-1
Serial No.	20087B1290
Hardware Version	IDH63_MB_V2.0.0
Software Version	213.01.00.0009E
GSM Operating Band	GSM850 / PCS1900
WCDMA Operating Band	Band II / IV / V
CDMA2000 Operating Band	BC0 / BC1
LTE Operating Band	FDD Band: 2 / 4 / 7 / 12 / 13 / 17 TDD Band: 38 / 41
Wi-Fi Specification	802.11a/b/g/n/ac
Bluetooth Version	v4.2 dual mode
NFC	13.56MHz
Satellite	GPS/GLONASS/BDS
EUT Type	Portable Device
Exposure Category	General Population/Uncontrolled Exposure

2.2. Product Specification Subjective to this Report

3GPP Specification	
IMEI Code	990013560013364
Frequency Range	GSM850: 880 ~ 915 MHz GSM1900: 1710 ~ 1785 MHz WCDMA Band 2: 1850 ~ 1910 MHz WCDMA Band 4: 1710 ~ 1755 MHz WCDMA Band 5: 824 ~ 849 MHz CDMA BC0: 815 ~ 845 MHz CDMA BC1: 1850 ~ 1910 MHz LTE Band 2: 1850 ~ 1910 MHz LTE Band 4: 1710 ~ 1755 MHz LTE Band 7: 2500 ~ 2570 MHz LTE Band 12: 699 ~ 716 MHz LTE Band 13: 777 ~ 787 MHz LTE Band 17: 704 ~ 716 MHz LTE Band 38: 2570 ~ 2620 MHz LTE Band 41: 2496 ~ 2690 MHz
Multi-slot Class	GPRS/EGPRS Class 33
Type of Modulation	GSM: GMSK, 8PSK WCDMA: QPSK, 16QAM CDMA: QPSK, 16QAM LTE: QPSK, 16QAM
Product Category	LTE: Category 6
SIM	Only one SIM card is supported

Wi-Fi Specification	
Frequency Range	<u>For 2.4GHz Wi-Fi</u> 802.11b/g/n-HT20: 2412 ~ 2462 MHz <u>For 5GHz Wi-Fi</u> 802.11a /n-HT20/ac-VHT20: 5180~5240 MHz, 5260~5320 MHz, 5500~5720 MHz, 5745~5825 MHz 802.11n-HT40/ac-VHT40: 5190~5230 MHz, 5270~5310 MHz, 5510~5710 MHz, 5755~5795 MHz 802.11ac-VHT80/ac-VHT80: 5210 MHz, 5290 MHz, 5530 MHz, 5610 MHz, 5690 MHz, 5775 MHz
Channel Number	<u>For 2.4GHz Wi-Fi</u> 802.11b/g/n-HT20: 11 <u>For 5GHz Wi-Fi</u> 802.11a/n-HT20/ac-VHT20: 25 802.11n-HT40/ac-VHT40: 12 802.11ac-VHT80/ac-VHT80: 6
Type of Modulation	802.11b: DSSS 802.11a/g/n/ac: OFDM
Data Rate	802.11b: 1/2/5.5/11Mbps 802.11a/g: 6/9/12/18/24/36/48/54Mbps 802.11n: up to 150Mbps 802.11ac: up to 433.3Mbps
Bluetooth Specification	
Frequency Range	2400MHz~ 2483.5MHz
Channel Number	For Bluetooth: 79 For BT-LE: 40
Channel Spacing	For Bluetooth: 1MHz For BT-LE: 2MHz
Type of Modulation	1Mbps (GFSK), 2Mbps (Pi/4 DQPSK), 3Mbps (8DPSK)

2.3. Description of Available Antennas

Operating Condition	GSM/WCDMA/CDMA/LTE (1Tx, 1Rx) 802.11b/g/n for 2.4GHz Wi-Fi (1Tx, 1Rx) 802.11a/n/ac for 5GHz Wi-Fi (1Tx, 1Rx) Bluetooth BR/EDR/LE (1Tx, 1Rx)
Antenna Type	FPC Antenna
Simultaneously Transmitting Scenarios	WWAN transmit simultaneously with WLAN WLAN and Bluetooth share the same antenna path and cannot transmit simultaneously

2.4. Ancillary Equipment

Ancillary Equipment 1	Adapter
Model No.	ADS-12B-06 05010E
Input	100-240V ~ 50/60Hz, 0.3A
Output	5V=2.0A
Ancillary Equipment 2	Battery 1
Brand Name	Honeywell
Model No.	BAT-EDA50US
Capacity	4000mAh/15.2Wh
Rated Voltage	DC 3.8V
Ancillary Equipment 3	Battery 2
Brand Name	Honeywell
Model No.	EDA70-EXT
Capacity	8850mAh/33.45Wh
Rated Voltage	DC 3.78V

3. Summary of Test Result

3.1. Test Standards

No.	Identity	Document Title
1	47 CFR Part 2.1093	Radiofrequency radiation exposure evaluation: portable devices
2	IEEE 1528-2013	IEEE Recommended Practice for Determining the Peak Spatial-Average Specific Absorption Rate (SAR) in the Human Head from Wireless Communications Devices: Measurement Techniques
3	IEEE C95.1-2005	IEEE Standard for Safety Levels with Respect to Human Exposure to Radio Frequency Electromagnetic Fields, 3 kHz to 300 GHz
4	KDB 447498 D01 v06	General RF Exposure Guidance
5	KDB 865664 D01 v01r04	SAR Measurement 100 MHz to 6 GHz
6	KDB 865664 D02 v01r02	RF Exposure Reporting
7	KDB 616217 D04v01r02	Sar Evaluation Considerations for Laptop, Notebook, Netbook and Tablet Computers
8	KDB 941225 D01v03r01	3G SAR Measurement Procedures
9	KDB 941225 D05v02r05	SAR Evaluation Considerations for LTE Devices
10	KDB 248227 D01 v02r02	SAR Guidance for IEEE 802.11 (Wi-Fi) Transmitter

3.2. Environment Condition

Ambient Temperature	20.5°C~24.0°C
Temperature of Simulant	20.0°C~23.5°C
Relative Humidity	38%RH ~55%RH

3.3. RF Exposure Limits

Human Exposure	Basic restrictions for electric, magnetic and electromagnetic fields. (Unit in mW/g or W/kg)
Spatial Peak SAR ¹ (Head and Body)	1.60
Spatial Average SAR ² (Whole Body)	0.08
Spatial Peak SAR ³ (Arms and Legs)	4.00

Notes:

1. The Spatial Peak value of the SAR averaged over any 1gram of tissue (defined as a tissue volume in the shape of a cube) and over the appropriate averaging time.
2. The Spatial Average value of the SAR averaged over the whole body.
3. The Spatial Peak value of the SAR averaged over any 1 gram of tissue (defined as a tissue volume in the shape of a cube) and over appropriate averaging time.

3.4. Test Result Summary

Worst SAR List

Highest Reported SAR	Body 1g SAR (W/kg)
GSM 850	1.41
GSM 1900	1.31
WCDMA Band 2	1.27
WCDMA Band 4	1.37
WCDMA Band 5	1.08
CDMA BC0	1.16
CDMA BC1	1.41
LTE Band 2	1.33
LTE Band 4	1.42
LTE Band 7	1.43
LTE Band 12	1.37
LTE Band 13	0.96
LTE Band 41	1.32
DTS Band Wi-Fi	1.07
U-NII-2A Band Wi-Fi	0.67
U-NII-2C Band Wi-Fi	0.99
U-NII-3 Band Wi-Fi	1.04
Bluetooth	0.06

Highest Simultaneous SAR

Highest Simultaneous SAR	Body 1g SAR (W/kg)
WWAN + WLAN	1.58

4. Specific Absorption Rate (SAR)

4.1. Introduction

SAR is related to the rate at which energy is absorbed per unit mass in an object exposed to a radio field. The SAR distribution in a biological body is complicated and is usually carried out by experimental techniques or numerical modeling. The standard recommends limits for two tiers of groups, occupational /controlled and general population/uncontrolled, based on a person's awareness and ability to exercise control over his or her exposure. In general, occupational/controlled exposure limits are higher than the limits for general population/uncontrolled.

4.2. Definition

The SAR in the tissue-equivalent liquid can be determined by the rate of temperature increase or by E-field measurements, according to Formulas (1) or (2):

$$SAR = \frac{\sigma E^2}{\rho} \quad (1)$$

$$SAR = c_h \left. \frac{dT}{dt} \right|_{t=0} \quad (2)$$

where

SAR is the specific absorption rate in W/kg;

E is the rms value of the electric field strength in the tissue medium in V/m;

σ is the electrical conductivity of the tissue medium in S/m;

ρ is the mass density of the tissue medium in kg/m³;

c_h is the specific heat capacity of the tissue medium in J/(kg K);

$\left. \frac{dT}{dt} \right|_{t=0}$ is the initial time derivative of temperature in the tissue medium in K/s.

5. DASY6 Measurement System

5.1. Introduction

DASY6 is the latest generation of the Dosimetric Assessment System optimized for specific absorption rate (SAR) measurements, SAR compliance. DASY6 builds on the power of our industry - leading dosimetric and near-field evaluation system, DASY52. Running on a significantly more robust platform and a more powerful measurement server, DASY6 offers much faster scanning with no sacrifice of measurement precision. All hardware and software are fully compatible with DASY52. The new system seamlessly integrates two software solutions, the novel cDASY V6.6 - optimized for SAR compliance testing to significantly reduce SAR assessment costs - and the widely used DASY V5.2 for generalized near-field evaluations with maximized flexibility.

5.2. DASY6 Measurement System Diagram

The DASY6 system in cDASY6/DASY5 V5.2 SAR Configuration is shown below:

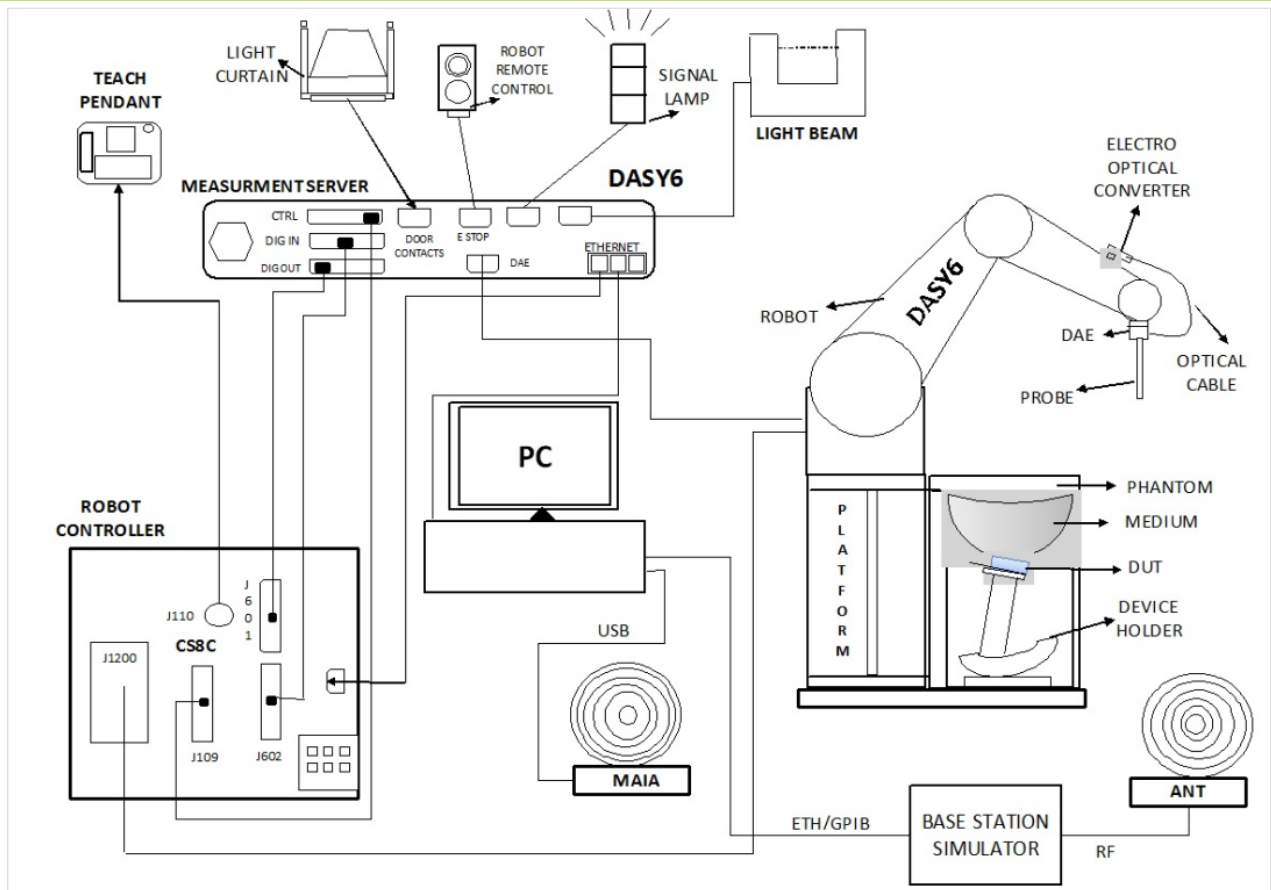

The System consist of the following components:

DASY6 Measurement Server, Data Acquisition Electronics (DAE), Probes, Light-Beam Unit, Phantoms, Media, Device Holder for SAM-Twin Phantom, Laptop Extension Kit to Mounting Device, Robot System Platform & Pedestal, Verification of the Parameters with the Dielectric Assessment Kit (DAK), Modulation and Interference Analyzer (MAIA), Omni-Directional Ultra-Wideband Antenna (ANT), cDASY6 software, DASY5 NEO software and SEMCAD data evaluation software.

5.3. System Components Details

DASY6 Platforms MP6E-TX60L

MP6E-TX60L platform is a compact cost-effective platform based on TX60L. It consists of:

- a stable non-metallic platform for the TX60L robot
- a frame for two standard-size phantoms (1.0 × 0.5 m)
- a frame for one half-size phantom (0.5 × 0.5 m)

It includes two easily moveable trolleys for the phone and tablet/computer positioner and two platforms for positioning dipoles and other antennas.



Material The beams consist of a composite of wood and epoxy (permittivity of 3.3 and loss tangent of <0.07)

Size The footprint of the platform is 1590 mm × 1060 mm.

Robots -TX60L

The MRT DASY6 system uses the high-precision industrial robots TX60L from Staubli SA (France). The TX robot family - the successor of the well-known RX robot family - continues to offer the features important for DASY6 applications:

- High precision (repeatability 0.02mm)
- High reliability (industrial design)
- Low maintenance costs (virtually maintenance-free as all gears are direct drive, no belt drives)
- Jerk-free straight movements (brushless synchron motors, no stepper motors)
- Low extremely low frequency (ELF) interference (motor control fields are shielded by the closed metallic construction)



The robots are controlled by the Staubli CS8c robot controllers. All information regarding the use and maintenance of the robot arm and the robot controller is provided on CDs delivered with the robot. Paper manuals are available directly from Staubli upon request.



DASY6 Measurement Server

The DASY6 measurement server is based on a PC/104 CPU board with a 400MHz intel ULV Celeron, 128MB chip-disk and 128MB RAM. The necessary circuits for communication with the DAE4 electronics box, as well as the 16-bit AD converter system for optical detection and digital I/O interface are contained on the DASY6 I/O board, which is directly connected to the PC/104 bus of the CPU board. The measurement server performs all real-time data evaluations of field measurements and surface detection, controls robot movements, and handles safety operations.



Data Acquisition Electronics (DAE)

The data acquisition electronics (DAE4) consist of a highly sensitive electrometer-grade preamplifier with auto-zeroing, a channel and gain-switching multiplexer, a fast 16-bit AD-converter, and a command decoder with a control logic unit. Transmission to the measurement server is accomplished through an optical downlink for data and status information, as well as an optical uplink for commands and the clock.

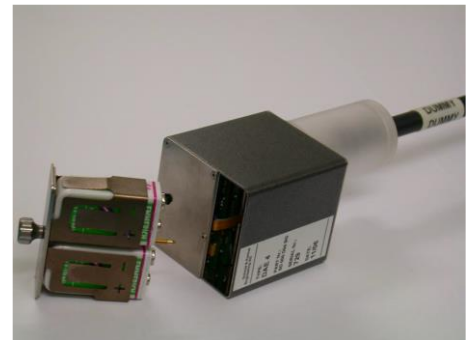

Probes

E-Field Probe(EX3DV4)

The SAR measurement is conducted with the dosimetric probe manufactured by SPEAG. The probe is specially designed and calibrated for use in liquid with high permittivity. The dosimetric probe has special calibration in liquid at different frequency. SPEAG conducts the probe calibration in compliance with international and national standards (e.g. IEEE 1528, EN 62209-1, IEC 62209, etc.) under ISO 17025.

Construction:

Symmetric design with triangular core Built-in shielding against static charges PEEK enclosure material (resistant to organic solvents, e.g., DGBE)

Frequency: 4 MHz ~ 10 GHz

Linearity: ± 0.2 dB (30 MHz ~ 10 GHz)

Directivity:

± 0.1 dB in TSL (rotation around probe axis)

± 0.3 dB in TSL (rotation normal to probe axis)

Dynamic Range: 10 μ W/g to 100 mW/g; Linearity: ± 0.2 dB (noise: typically < 1 μ W/g)

Dimensions:

Overall length: 337 mm (Tip: 20 mm)

Tip diameter: 2.5 mm (Body: 12 mm)

Typical distance from probe tip to dipole centers: 1 mm

Applications:

High precision dosimetric measurements in any exposure scenario (e.g., very strong gradient fields); the only probe that enables compliance testing for frequencies up to 6 GHz with precision of better than 30%.



MSTV1 (Mother Scan Teaching V1) Electronics & TP6V2 (Teaching Probe 6V2) Probe

MSTV1 (Mother Scan Teaching V1) electronics together with the TP6V2 (Teaching Probe 6V2) probe is used for mother scan of DASY6 system. This probe uses a 3D Renishaw LP2 sensor which ensures accurate detection of any shape and a measurement repeatability of 8 μ m.



Light-Beam Unit

The light beam switch allows automatic "tooling" of the probe. During the process, the actual position of the probe tip with respect to the robot arm, as well as the probe length and the horizontal probe offset, are measured. The software then corrects all movements within the measurement jobs, such that the robot coordinates are valid for the probe tip.



The repeatability of this process is better than 0.1 mm. If a position has been taught with an aligned probe, the same position will be reached with another aligned probe within 0.1 mm, even if the other probe has different dimensions. During probe rotations, the probe tip will keep its actual position.

Phantoms

SAM-Twin Phantom

The shell corresponds to the specifications of the Specific Anthropomorphic Mannequin (SAM) phantom defined in IEEE 1528 and IEC 62209-1. It enables the dosimetric evaluation of left and right hand phone usage as well as body-mounted usage at the flat phantom region. A cover prevents evaporation of the liquid. Reference markings on the phantom allow the complete setup of all predefined phantom positions and measurement grids by teaching three points with the robot.

SAM-Twin V5.0 and higher has the same shell geometry and is manufactured from the same material as SAM-Twin V4.0, but with the top structure reinforced.

Material Vinyl ester, fiberglass reinforced (VE-GF)

Liquid Compatibility The phantom shell is compatible with SPEAG tissue simulating liquids (sugar and oil based). Use of other liquids may render the phantom warranty void (see note or consult SPEAG support).

Shell Thickness 2 ± 0.2 mm (6 ± 0.2 mm at ear point)

Dimensions
 Length: 1000 mm
 Width: 500 mm
 Height: adjustable feet

Filling Volume approx. 25 liters

Support
 DASY6: standard-size platform slot
 DASY52 stand-alone: SPEAG standard phantom table

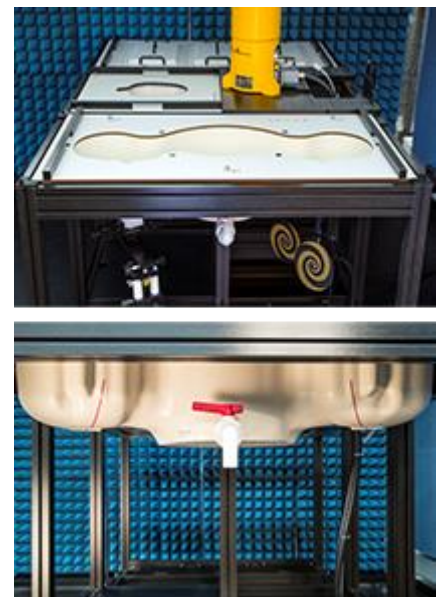

ELI phantom

The ELI phantom is used for compliance testing of handheld and body-mounted wireless devices in the frequency range of 30 MHz to 6 GHz. ELI is fully compatible with the IEC 62209-2 standard and all known tissue simulating liquids. ELI has been optimized regarding its performance and can be integrated into our standard phantom tables. A cover prevents evaporation of the liquid. Reference markings on the phantom allow installation of the complete setup, including all predefined phantom positions and measurement grids, by teaching three points. The phantom is compatible with all SPEAG dosimetric probes and dipoles.

ELI V5.0 and higher has the same shell geometry and is manufactured from the same material as ELI V4.0, but has reinforced top structure. ELI V6.0, released in August 2014, has the same shell geometry as ELI V4.0 but offers increased longterm stability.

Material	Vinyl ester, fiberglass reinforced (VE-GF)
Liquid Compatibility	The phantom shell is compatible with SPEAG tissue simulating liquids (sugar and oil based). Use of other liquids may render the phantom warranty void (see note or consult SPEAG support).
Shell Thickness	2.0 ± 0.2 mm (bottom plate)
Dimensions	Major axis: 600 mm Minor axis: 400 mm
Filling Volume	approx. 30 liters
Support	DASY6: standard-size platform slot DASY52 stand-alone: SPEAG standard phantom table

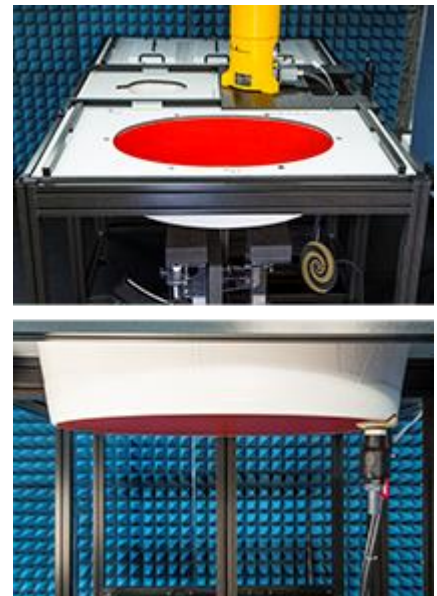

SAM Face Down Phantom

The SAM Face Down Phantom V10 allows assessment of the exposure of the face and in particular the eyes for handheld devices operated in front of the face. e.g., video phones, cameras, organizers, etc. It is manufactured from high precision injection molded polypropylene. The Mounting Device for Transmitters including extensions kit can be used to position the device.

Material	Epoxy based
Liquid Compatibility	The phantom shell is compatible with SPEAG tissue simulating liquids (sugar and oil based). Use of other liquids may render the phantom warranty void (see note or consult SPEAG support).
Shell Thickness	2 ± 0.2 mm (6 mm at ear point)
Head Shape	Standard compatible SAM head.



SAM Head Stand Phantom

The SAM Head Stand Phantom V10 allows assessment of the exposure of the top-head or around-the-head wireless accessories, e.g., head-belts, etc. It is manufactured from high precision injection molded polypropylene. The Mounting Device for Transmitters including extensions kit can be used to position the device.

Material	Epoxy based
Liquid Compatibility	The phantom shell is compatible with SPEAG tissue simulating liquids (sugar and oil based). Use of other liquids may render the phantom warranty void (see note or consult SPEAG support).
Shell Thickness	2 ± 0.2 mm (6 mm at ear point)
Head Shape	Standard compatible SAM head.



Wrist Phantom

The Wrist Phantom V10 is shape-compatible with the CTIA approved OTA GFPC-V1 and optimized for SAR evaluation of watches and other wireless hand accessories.

Material	Epoxy based
Liquid Compatibility	The phantom shell is compatible with SPEAG tissue simulating liquids (sugar and oil based). Use of other liquids may render the phantom warranty void (see note or consult SPEAG support).
Shell Thickness	Shell Thickness
Wrist Shape	Design compatible with CTIA forearm.



Device Holder for SAM-Twin Phantom

The SAR in the phantom is approximately inversely proportional to the square of the distance between the source and the liquid surface. For a source at 5mm distance, a positioning uncertainty of $\pm 0.5\text{mm}$ would produce uncertainty in the SAR of $\pm 20\%$. Accurate device positioning is therefore crucial for accurate and repeatable measurements. The positions at which the devices must be measured are defined by the standards.

MD4HHTV5 - Mounting Device for Hand-Held Transmitters

In combination with the Twin SAM V5.0/V5.0c or ELI phantoms, the Mounting Device for Hand-Held Transmitters enables rotation of the mounted transmitter device to specified spherical coordinates. At the heads, the rotation axis is at the ear opening. Transmitter devices can be easily and accurately positioned according to IEC 62209-1, IEEE 1528, FCC, or other specifications. The device holder can be locked for positioning at different phantom sections (left head, right head, flat).

Material: Polyoxymethylene (POM)



MDA4WTV5 - Mounting Device Adaptor for Ultra Wide Transmitters

An upgrade kit to Mounting Device to enable easy mounting of wider devices like big smart-phones, e-books, small tablets, etc. It holds devices with width up to 140 mm.

Material: Polyoxymethylene (POM)



MDA4SPV6 - Mounting Device Adaptor for Smart Phones

The solid low-density MDA4SPV6 adaptor assuring no impact on the DUT radiation performance and is conform with any DUT design and shape.

Material: ROHACELL



MD4LAPV5 - Mounting Device for Laptops and other Body-Worn Transmitters

In combination with the Twin SAM V5.0/V5.0c or ELI phantoms, the Mounting Device (Body-Worn) enables testing of transmitter devices according to IEC 62209-2 specifications. The device holder can be locked for positioning at a flat phantom section.

Material: Polyoxymethylene (POM), PET-G, Foam



MDA4LAP - Mounting Device Adaptor for Laptops

A simple but effective and easy-to-use extension for the Mounting Device; facilitates testing of larger devices (e.g., laptops, cameras, etc.) according to IEC 62209-2; lightweight and fits easily on the upper part of the Mounting Device in place of the phone positioner. The extension is fully compatible with the Twin SAM as well as ELI and other Flat Phantoms.

Material: Polyoxymethylene (POM), PET-G, Foam



Modulation and Interference Analyzer(MAIA)

MAIA is a hardware interface used to evaluate the modulation and audio interference characteristics of RF signals in the frequency range 698 - 6000 MHz. DASY6 evaluates the time-domain and frequency domain properties of the uplink signal transmitted by the DUT during SAR measurement with MAIA. MAIA uses USB powered active electronics to identify the modulation of the DUT. It can be operated over the air interface using the built-in ultra-broadband planar log spiral antenna (698 - 6000 MHz) or in conducted mode using the coaxial SMA 50 Ohm connector (300 - 6000 MHz).



To prevent damage in conducted mode due to high peak power, an external RF attenuator may be mounted. The LED on the MAIA hardware also indicates whether it is connected.

DAK-3.5 (200MHz – 20GHz)

This precision dielectric measurement system is designed to cover the 200MHz – 20GHz frequency range with a single open-ended coaxial dielectric probe. The system uses advanced algorithms and novel hardware to measure the dielectric properties of liquids, solids, and semi-solids over a broad range of parameters. The measurement method is fast and non-destructive to the material under test.



Evaluation of reference liquids over a broad frequency range for specific absorption rate (SAR) measurements, in accordance with IEC 62209, IEEE 1528, and several federal regulations.

Evaluating Software: DAK software version 2.0

MRT simulating liquid

Product	Test Frequency (MHz)	Main Ingredients
HSL450	400 – 500	Water, Sucrose, NaCl
MSL450	400 – 500	Water, Sucrose, NaCl

Speag Broad-Band simulating liquid

Product	Test Frequency (MHz)	Main Ingredients
HBBL600-10000V6	600 – 10000	Water, Oil
MBBL600-6000V6	600 – 6000	Water, Oil

6. The SAR Measurement Procedure

6.1. Measurement Process Diagram

General Procedure

For IEEE1528-2013 Head SAR

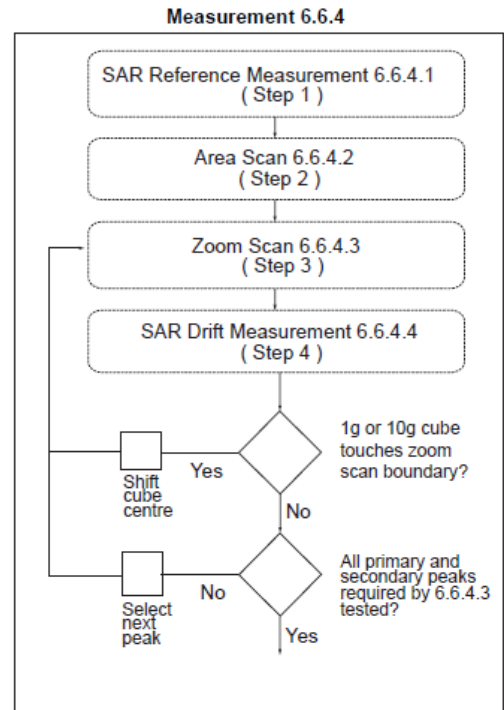
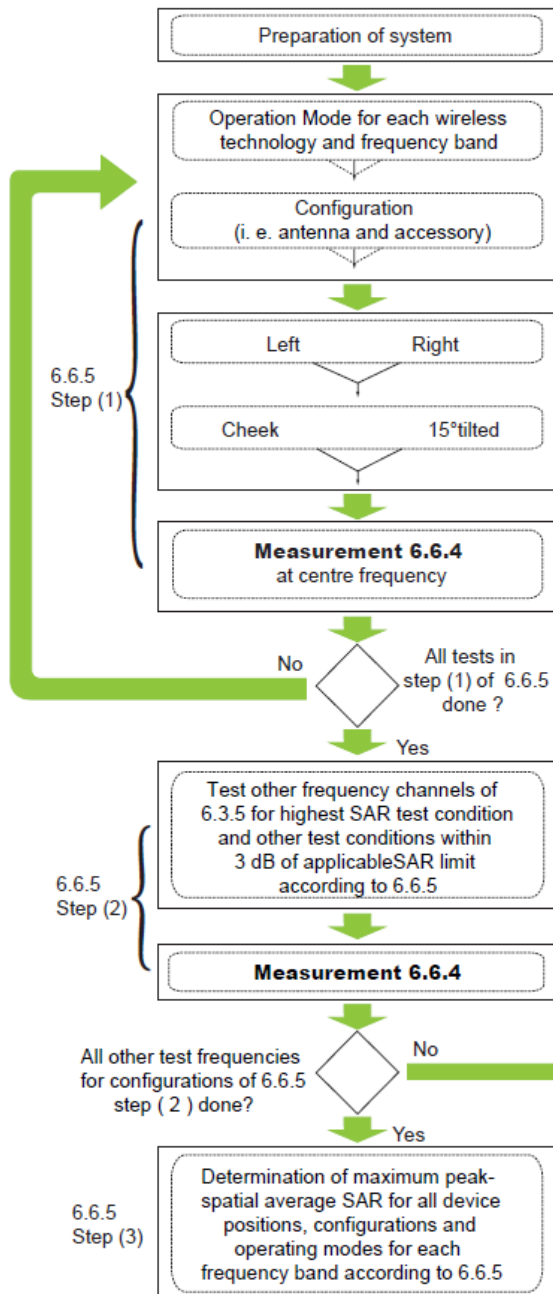

For Body SAR

SAR scan procedures described in section 2.7 of KDB 865664 D01 v01r04 should be applied to body SAR test.

6.2. Test Position Definition

■ Head SAR Test Position

Define two imaginary lines on the handset—the vertical centerline and the horizontal line. The vertical centerline passes through two points on the front side of the handset—the midpoint of the width w_t of the handset at the level of the acoustic output [point A in Fixed case and Clamshell case], and the midpoint of the width w_b at the bottom of the handset (point B). The horizontal line is perpendicular to the vertical centerline and passes through the center of the acoustic output [see Fixed case]. The horizontal line is also tangential to the face of the handset at point A. The two lines intersect at point A. Note that for many handsets, point A coincides with the center of the acoustic output; however, the acoustic output may be located elsewhere on the horizontal line. Also note that the vertical centerline is not necessarily parallel to the front face of the handset [see Clamshell case], especially for clamshell handsets, handsets with flip covers, and other irregularly-shaped handsets, the vertical centerline passes through point A but not the tip edge of the phone.

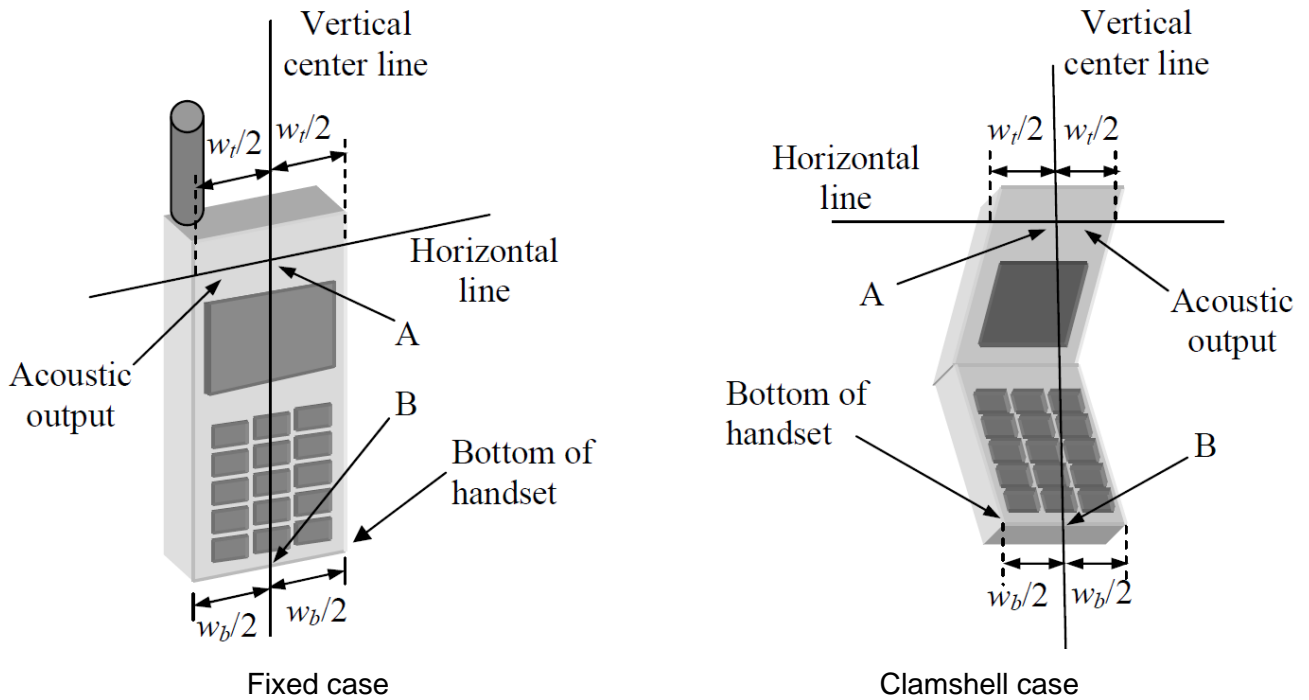

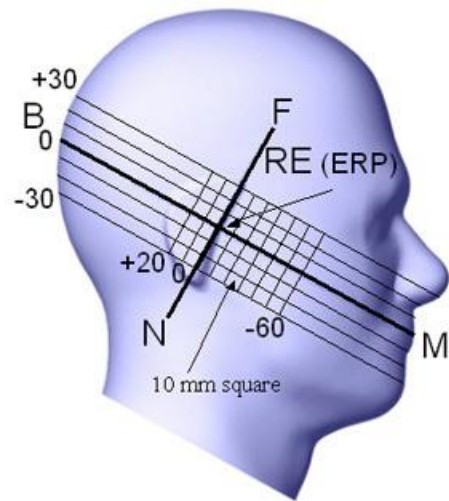
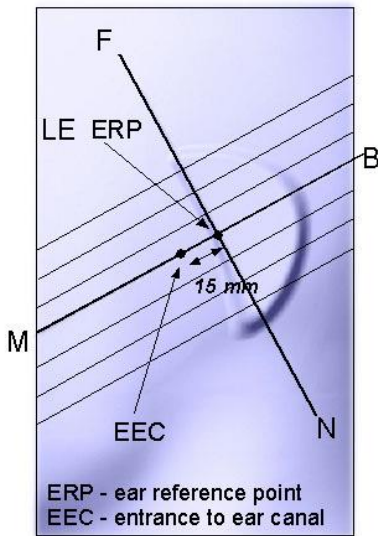
Key

- B Direction of B-M line back endpoint
- F Direction of N-F line front endpoint
- N Direction of N-F line neck endpoint
- M Mouth reference point
- LE Left ear reference point (ERP)

Key

- B Line B-M back endpoint
- M Line B-M front endpoint
- N Line N-F neck endpoint
- F Line N-F front endpoint
- RE Right ear reference point (ERP)

Cheek Position

The cheek position has the following characteristics, based on the geometrical lines described above:

- The N-F line (see above) is in the plane defined by the handset vertical centerline and horizontal line
- Handset touches the pinna
- The handset vertical centerline is aligned with the Reference Plane.

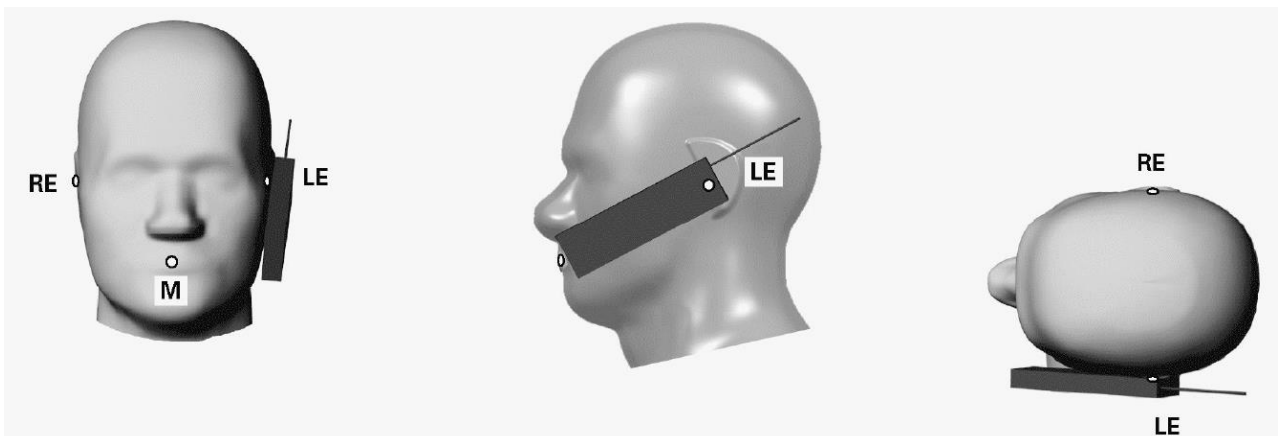

Key

- M Mouth reference point
- LE Left ear reference point
- RE Right ear reference point

Tilt Position

The tilt position is established as follows:

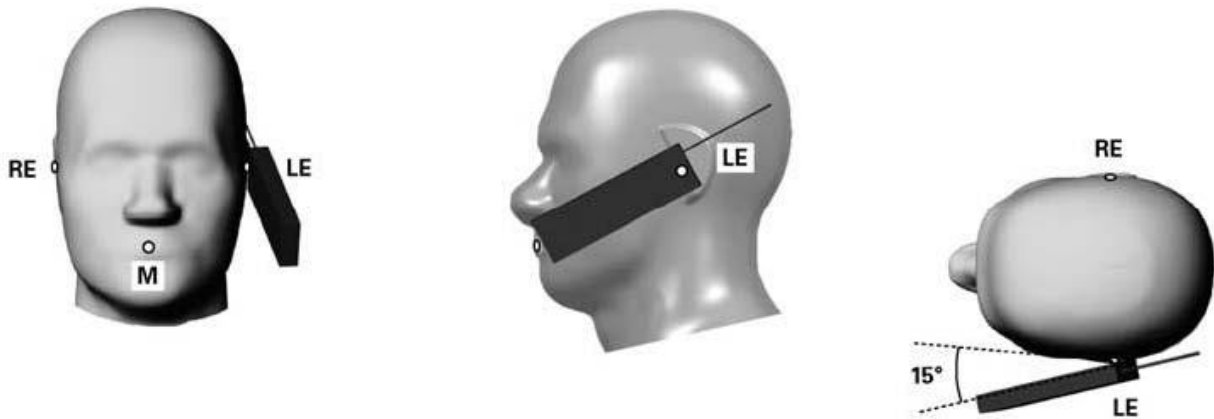
- Repeat the steps to place the device in the cheek position.
- While maintaining the orientation of the handset, move the handset away from the pinna along the line passing through RE and LE far enough to allow a rotation of the handset away from the cheek by 15°.
- Rotate the handset around the horizontal line by 15°.
- While maintaining the orientation of the handset, move the handset towards the phantom on the line passing through RE and LE until any part of the handset touches the ear. The tilt position is obtained when the contact point is on the pinna. If contact occurs at any location other than the pinna, e.g., the antenna at the back of the phantom head, the angle of the handset shall be reduced. In this case, the tilt position is obtained if any point on the handset is in contact with the pinna and a second point on the handset is in contact with the phantom, e.g., the antenna with the back of the head.



Key

- M Mouth reference point
- LE Left ear reference point
- RE Right ear reference point

■ Body SAR Test Position

For body-worn accessory, hotspot mode and other exposure conditions to human body should be conducted pursuant to the test position requirements of SAR KDBs for certain product.

6.3. Test Procedure

Step 1 Setup a Connection

First, engineer should record the conducted power before the test. Then establish a call in handset at the maximum power level with a base station simulator via air interface, or make the EUT establish transmission by itself in testing band. Place the EUT to certain test position.

Step 2 Power Reference Measurements

To measure the local E-field value at a fixed location which value will be taken as a reference value for calculating a possible power drift.

Step 3 Area Scan

The Area Scan is used as a fast scan in two dimensions to find the area of high field values, before doing a fine measurement around the hot spot. The sophisticated interpolation routines implemented in DASY software can find the maximum locations even in relatively coarse grids. When an Area Scan has measured all reachable points, it computes the field maximal found in the scanned area, within a range of the global maximum. The range (in dB) is specified in the standards for compliance testing. For example, a 2 dB range is required in IEEE Standard 1528 and IEC 62209 standards, whereby 3 dB is a requirement when compliance is assessed in accordance with the ARIB standard (Japan). If only one Zoom Scan follows the Area Scan, then only the absolute maximum will be taken as reference. For cases where multiple maximums are detected, the number of Zoom Scans has to be increased accordingly.

Area Scan Parameters extracted from KDB 865664 D01v01r04

	≤ 3 GHz	> 3 GHz
Maximum distance from closest measurement point (geometric center of probe sensors) to phantom surface	5 mm ± 1 mm	$\frac{1}{2} \cdot \delta \cdot \ln(2)$ mm ± 0.5 mm
Maximum probe angle from probe axis to phantom surface normal at the measurement location	30° ± 1°	20° ± 1°
Maximum area scan spatial resolution: $\Delta X_{Area}, \Delta Y_{Area}$	≤ 2 GHz: ≤ 15 mm 2 - 3 GHz: ≤ 12 mm	3 - 4 GHz: ≤ 12 mm 4 - 6 GHz: ≤ 10 mm
	When the x or y dimension of the test device, in the measurement plane orientation, is smaller than the above, the measurement resolution must be ≤ the corresponding x or y dimension of the test device with at least one measurement point on the test device.	
Note: δ is the penetration depth of a plane-wave at normal incidence to the tissue medium; see IEEE Std 1528-2013 for details.		

Step 4 Zoom Scan

Zoom Scans are used to assess the peak spatial SAR values within a cubic averaging volume containing 1 g and 10 g of simulated tissue. The Zoom Scan measures points (refer to table below) within a cube whose base faces are centered on the maxima found in a preceding area scan job within the same procedure. When the measurement is done, the Zoom Scan evaluates the averaged SAR for 1 g and 10 g and displays these values next to the job's label.

Zoom Scan Parameters extracted from KDB 865664 D01 v01r04

			≤ 3 GHz	> 3 GHz
Maximum zoom scan spatial resolution: Δx_{Zoom} , Δy_{Zoom}			≤ 2 GHz: ≤ 8 mm 2 - 3 GHz: ≤ 5 mm*	3 - 4 GHz: ≤ 5 mm* 4 - 6 GHz: ≤ 4 mm*
Maximum zoom scan spatial resolution, normal to phantom surface	uniform grid: $\Delta z_{Zoom}(n)$		≤ 5 mm	3 - 4 GHz: ≤ 4 mm 4 - 5 GHz: ≤ 3 mm 5 - 6 GHz: ≤ 2 mm
	graded grid	$\Delta z_{Zoom}(1)$: between 1 st two points closest to phantom surface	≤ 4 mm	3 - 4 GHz: ≤ 3 mm 4 - 5 GHz: ≤ 2.5 mm 5 - 6 GHz: ≤ 2 mm
		$\Delta z_{Zoom}(n>1)$: between subsequent points	≤ 1.5 · $\Delta z_{Zoom}(n-1)$ mm	
Minimum zoom scan volume	x, y, z		≥ 30 mm	3-4 GHz: ≥ 28 mm 4-5 GHz: ≥ 25 mm 5-6 GHz: ≥ 22 mm
Note: * When zoom scan is required and the reported SAR from the area scan based 1-g SAR estimation procedures of KDB Publication 447498 is ≤ 1.4 W/kg, ≤ 8 mm, ≤ 7 mm and ≤ 5 mm zoom scan resolution may be applied, respectively, for 2 GHz to 3 GHz, 3 GHz to 4 GHz and 4 GHz to 6 GHz.				

Step 5 Power Drift Measurements

Repetition of the E-field measurement at the fixed location mentioned in Step 1 to make sure the two results differ by less than ± 0.2 dB.

Step 6 Test Data

After the test, SAR test data should be exported by SEMCAD.

7. System Verificaiton

7.1. Tissue Check

- Refer to KDB 865664 D01 v01r04, the depth of tissue-equivalent liquid in a phantom must be ≥ 15.0 cm with $\leq \pm 0.5$ cm variation for SAR measurements ≤ 3 GHz and ≥ 10.0 cm with $\leq \pm 0.5$ cm variation for measurements > 3 GHz.

15cm Depth Head Tissue for ≤ 3 GHz bands

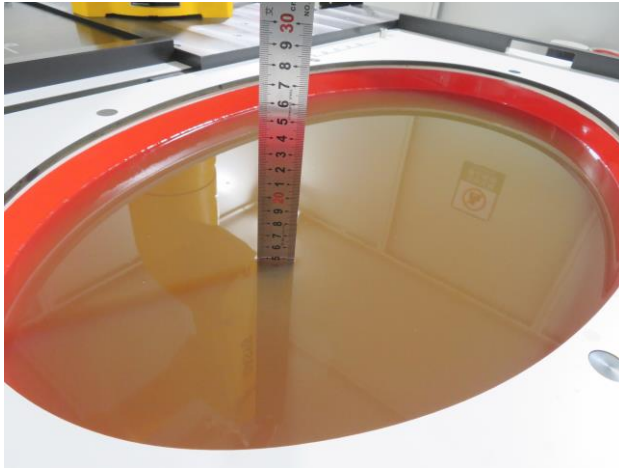

10cm Depth Head Tissue for > 3 GHz band

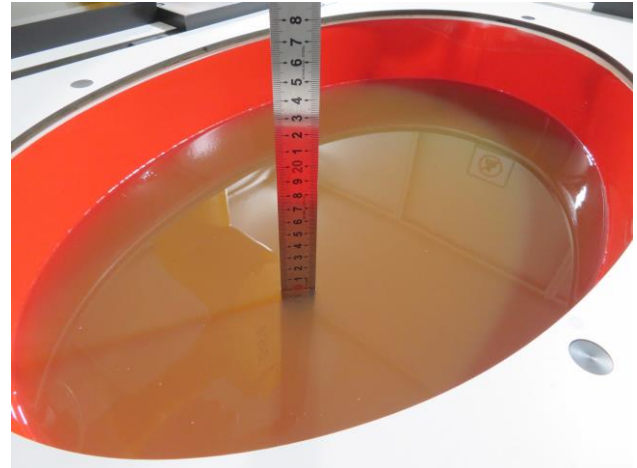

■ Dielectric properties of the head tissue-equivalent liquid

Frequency MHz	Relative Permittivity ϵ_r	Conductivity (σ) S/m
300	45.3	0.87
450	43.5	0.87
750	41.9	0.89
835	41.5	0.90
900	41.5	0.97
<i>1 450</i>	<i>40.5</i>	<i>1.20</i>
<i>1 500</i>	<i>40.4</i>	<i>1.23</i>
<i>1 640</i>	<i>40.2</i>	<i>1.31</i>
<i>1 750</i>	<i>40.1</i>	<i>1.37</i>
1 800	40.0	1.40
1 900	40.0	1.40
2 000	40.0	1.40
<i>2 100</i>	<i>39.8</i>	<i>1.49</i>
<i>2 300</i>	<i>39.5</i>	<i>1.67</i>
2 450	39.2	1.80
<i>2 600</i>	<i>39.0</i>	<i>1.96</i>
3 000	38.5	2.40
<i>3 500</i>	<i>37.9</i>	<i>2.91</i>
<i>4 000</i>	<i>37.4</i>	<i>3.43</i>
<i>4 500</i>	<i>36.8</i>	<i>3.94</i>
<i>5 000</i>	<i>36.2</i>	<i>4.45</i>
<i>5 200</i>	<i>36.0</i>	<i>4.66</i>
<i>5 400</i>	<i>35.8</i>	<i>4.86</i>
<i>5 600</i>	<i>35.5</i>	<i>5.07</i>
<i>5 800</i>	<i>35.3</i>	<i>5.27</i>
<i>6 000</i>	<i>35.1</i>	<i>5.48</i>

Note: For convenience, permittivity and conductivity values at those frequencies which are not part of the original data provided by Drossos et al. [33] or the extension to 5800MHz are provided (i.e. the values shown in italics). These values were linearly interpolated between the values in this table that are immediately above and below these values, except the values at 6000MHz that were linearly extrapolated from the values at 3000MHz and 5800MHz.

■ Tissue Calibration Result

The dielectric parameters of the liquids were verified prior to the SAR evaluation using DASY6 Dielectric Assessment Kit and keysight PNA-L Network Analyzer N5234B.

Tissue parameter for Head								
Freq. (MHz)	Perm.	Cond.	Target Perm.	Target Cond.	Deviation Perm. %	Deviation Cond. %	Tissue Temperature	Test Date
750	42.32	0.91	41.94	0.89	0.91	2.25	22.5°C	2020.07.22
850	41.39	0.93	41.50	0.92	-0.27	1.09	22.5°C	2020.07.24
1750	40.95	1.38	40.08	1.37	2.17	0.73	22.5°C	2020.07.21
1900	39.29	1.43	40.00	1.40	-1.78	2.14	22.5°C	2020.07.25
2450	40.27	1.86	39.20	1.80	2.73	3.33	22.5°C	2020.07.04
2450	39.17	1.83	39.20	1.80	-0.08	1.67	22.5°C	2020.08.02
2600	38.98	1.94	39.01	1.96	-0.08	-1.02	22.5°C	2020.08.02
5250	35.51	4.52	35.93	4.71	-1.17	-4.03	22.5°C	2020.07.04
5600	34.92	4.90	35.53	5.07	-1.72	-3.35	22.5°C	2020.07.05
5750	34.66	5.07	35.36	5.22	-1.98	-2.87	22.5°C	2020.07.05

Note: The $\pm 5\%$ deviation of tissue parameter is recommended.

7.2. System Check

■ Purpose

The purpose of the system check is to verify that the system operates within its specifications at the device test frequencies. System check verifies the measurement repeatability of a SAR system before compliance testing and is not a validation of all system specifications. The latter is not required for testing a device but is mandatory before the system is deployed.

■ System Performance Check Setup Diagram

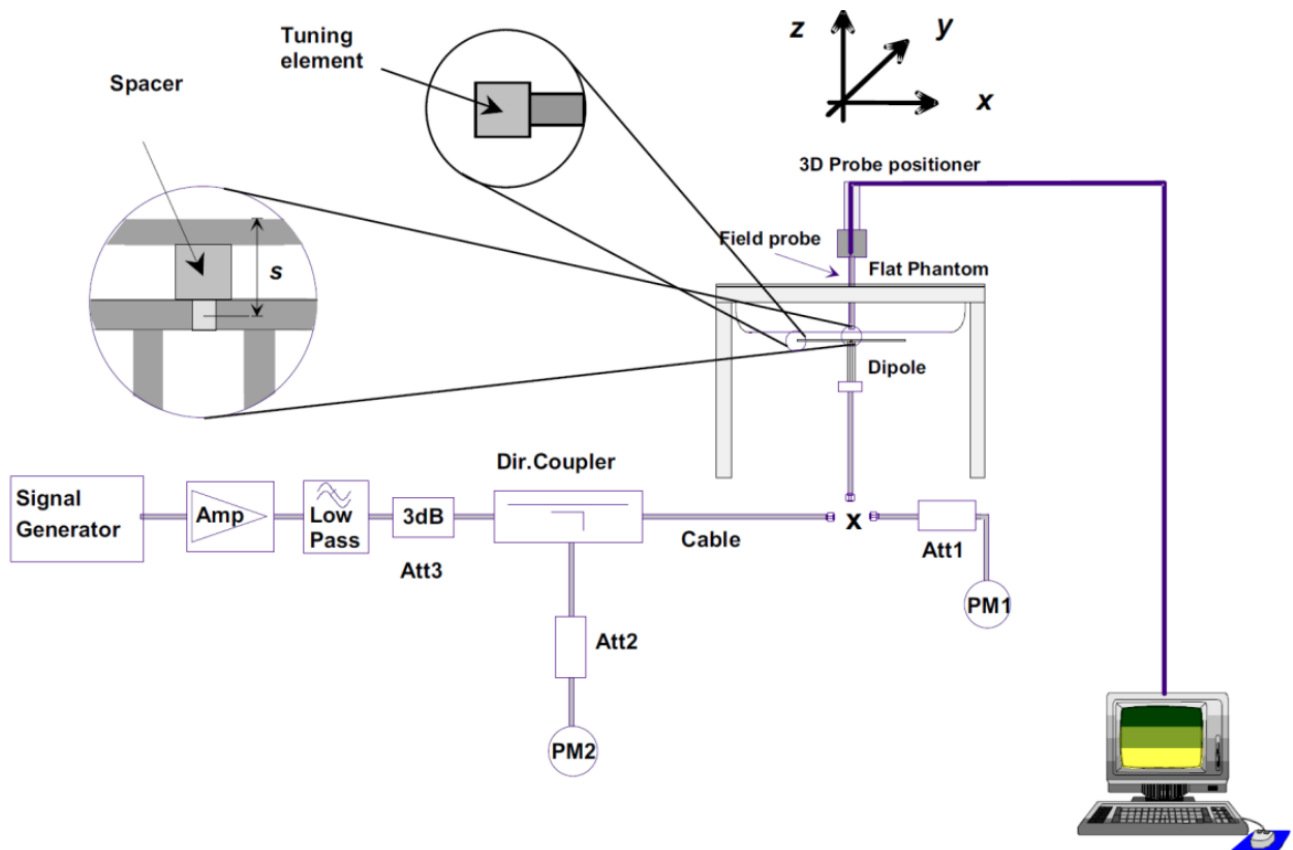

■ System Check Procedure

The system check procedure is a complete 1g and 10g peak spatial-average SAR measurement using a source having a previously determined system check target value. The measured 1g and 10g SAR are normalized to the target input power of the specific source and compared to their respective target values. A description of the different measurement tasks to be performed is given below, together with the information that can be deduced from their results:

a. The Power Reference Measurement and Power Drift Measurement are located at the beginning and end of the batch process. They measure the field drift at one single point in the liquid over the complete procedure. The indicated drift is mainly the variation of the amplifier output power. If it is too high (above ± 0.1 dB), the system check should be repeated; some amplifiers have very high drift during warm-up. A stable amplifier gives drift results in the DASY6 system below ± 0.02 dB.

b. The second step is optional. For probes with integrated optical surface detection sensor this step must be conducted, otherwise the step can be skipped. The Surface Check tests the optical surface detection system of the DASY6 system by repeatedly detecting the surface with the optical and mechanical surface detector and comparing the results. The output gives the detecting heights of both systems, the difference between the two systems and the standard deviation of the detection repeatability. Air bubbles or refraction in the liquid due to separation of the sugar-water mixture gives poor repeatability (above ± 0.1 mm). In that case it is better to abort the system check and stir the liquid.

c. The Area Scan measures the SAR above the dipole on a plane parallel to the surface. It is used to locate the approximate location of the peak SAR. The proposed scan uses large grid spacing for faster measurement; due to the symmetric field, the peak detection is reliable. If a finer graphic is desired, the grid spacing can be reduced. Grid spacing and orientation have no influence on the SAR result.

d. The Zoom Scan measures the field in a volume around the peak SAR value assessed in the previous Area Scan.

If the system check gives reasonable results, the SAR peak, 1 g and 10 g spatial average SAR values normalized to 1 W dipole input power give reference data for comparisons. The next sections analyze the expected uncertainties of these values, as well as additional checks for further information or troubleshooting.

■ Result of System Performance Check

System check for Head								
Freq. (MHz)	1g SAR (W/kg)	10g SAR (W/kg)	Target 1g SAR (W/kg)	Target 10g SAR (W/kg)	Deviation 1g SAR (%)	Deviation 10g SAR (%)	Tissue Temp.	Test Date
750	8.12	5.36	8.20	5.38	-0.98	-0.37	22.5°C	2020.07.22
850	9.32	6.12	9.72	6.26	-4.12	-2.24	22.5°C	2020.07.24
1750	34.92	18.56	36.60	19.30	-4.59	-3.83	22.5°C	2020.07.21
1900	38.92	20.24	40.00	21.10	-2.70	-4.08	22.5°C	2020.07.25
2450	53.60	25.00	52.10	24.40	2.88	2.46	22.5°C	2020.07.04
2450	51.60	24.80	52.10	24.40	-0.96	1.64	22.5°C	2020.08.02
2600	54.80	24.56	55.90	25.10	-1.97	-2.15	22.5°C	2020.08.02
5250	83.10	23.90	81.70	23.30	1.71	2.58	22.5°C	2020.07.04
5600	85.10	24.30	85.40	24.30	-0.35	0.00	22.5°C	2020.07.05
5750	80.20	22.80	79.10	22.50	1.39	1.33	22.5°C	2020.07.05

Note:

1. The $\pm 10\%$ deviation of system check result is required.
2. System check value listed above has been harmonized to 1W.

8. Analysis and Results

8.1. Antenna Location

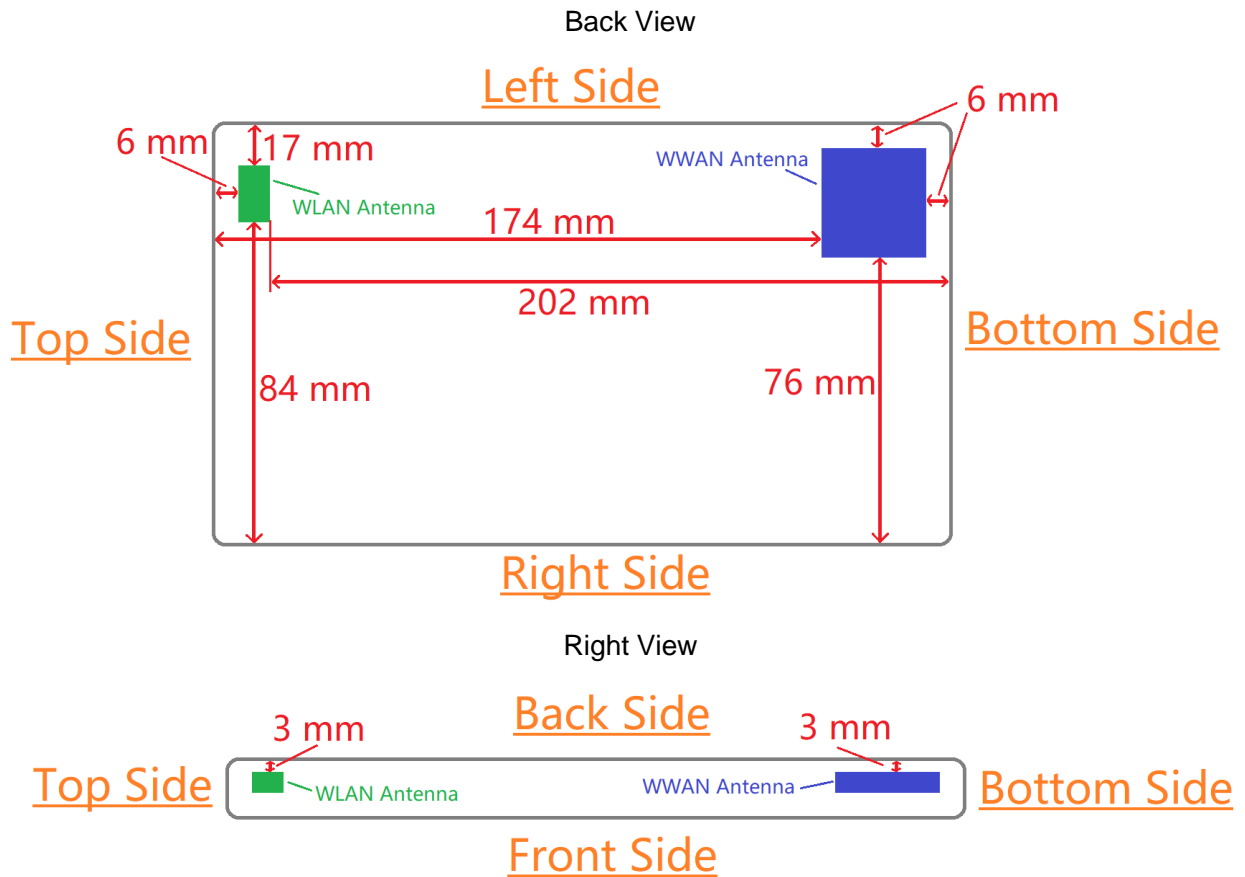

Note: The overall diagonal dimension of EUT is 235mm.

Antenna Distance to Surfaces/Edges (mm)						
Antenna configuration	Front-side	Back-side	Left-side	Right-side	Top-side	Bottom-side
WWAN Antenna	N/A	3	6	76	174	6
WLAN Antenna	N/A	3	17	84	6	202

Note: Note: SAR evaluation for the front surface of tablet display screens are generally not necessary, per KDB 616217 D04 v01r02 section 4.3.

8.2. Conducted Power

■ GSM 850

Test Mode		CH.	Freq. (MHz)	Cond. Power (dBm)	Max. Tune-up Power (dBm)	Frame Average Power
GSM Voice		128	824.2	33.36	33.5	24.33
		189	836.4	33.16	33.5	24.13
		251	848.8	33.22	33.5	24.19
GPRS	1 Slot	128	824.2	33.35	33.5	24.32
		189	836.4	33.17	33.5	24.14
		251	848.8	33.23	33.5	24.20
	2 Slot	128	824.2	31.95	32.5	25.93
		189	836.4	31.84	32.0	25.82
		251	848.8	31.91	32.5	25.89
	3 Slot	128	824.2	29.51	30.0	25.25
		189	836.4	29.55	30.0	25.29
		251	848.8	29.37	29.5	25.11
	4 Slot	128	824.2	27.71	28.0	24.70
		189	836.4	27.74	28.0	24.73
		251	848.8	27.68	28.0	24.67
EGPRS(GMSK)	1 Slot	128	824.2	28.30	28.5	19.27
		189	836.4	28.23	28.5	19.20
		251	848.8	28.15	28.5	19.12
	2 Slot	128	824.2	28.11	28.5	22.09
		189	836.4	28.07	28.5	22.05
		251	848.8	28.05	28.5	22.03
	3 Slot	128	824.2	27.93	28.5	23.67
		189	836.4	27.89	28.5	23.63
		251	848.8	27.91	28.5	23.65
	4 Slot	128	824.2	27.37	27.5	24.36
		189	836.4	27.33	27.5	24.32
		251	848.8	27.28	27.5	24.27

<Continue>

EGPRS(8PSK)	1 Slot	128	824.2	27.46	28.0	18.43
		189	836.4	27.49	28.0	18.46
		251	848.8	27.43	28.0	18.40
	2 Slot	128	824.2	25.33	25.5	19.31
		189	836.4	25.31	25.5	19.29
		251	848.8	25.24	25.5	19.22
	3 Slot	128	824.2	22.94	23.5	18.68
		189	836.4	22.86	23.0	18.60
		251	848.8	22.88	23.0	18.62
	4 Slot	128	824.2	22.12	22.5	19.11
		189	836.4	22.04	22.5	19.03
		251	848.8	22.06	22.5	19.05

■ GSM 1900

Test Mode		CH.	Freq. (MHz)	Cond. Power (dBm)	Max. Tune-up Power (dBm)	Frame Average Power
GSM Voice		512	1850.2	23.91	24.5	14.88
		661	1880	23.90	24.5	14.87
		810	1909.8	23.94	24.5	14.91
GPRS	1 Slot	512	1850.2	23.90	24.5	14.87
		661	1880	23.98	24.5	14.95
		810	1909.8	23.92	24.5	14.89
	2 Slot	512	1850.2	23.88	24.0	17.86
		661	1880	23.96	24.5	17.94
		810	1909.8	23.89	24.5	17.87
	3 Slot	512	1850.2	23.85	24.0	19.59
		661	1880	23.88	24.0	19.62
		810	1909.8	23.91	24.5	19.65
	4 Slot	512	1850.2	23.84	24.0	20.83
		661	1880	23.95	24.5	20.94
		810	1909.8	23.91	24.5	20.90
EGPRS(GMSK)	1 Slot	512	1850.2	23.71	24.0	14.68
		661	1880	23.81	24.0	14.78
		810	1909.8	23.76	24.0	14.73
	2 Slot	512	1850.2	23.75	24.0	17.73
		661	1880	23.84	24.0	17.82
		810	1909.8	23.77	24.0	17.75
	3 Slot	512	1850.2	23.76	24.0	19.50
		661	1880	23.87	24.0	19.61
		810	1909.8	23.76	24.0	19.50
	4 Slot	512	1850.2	23.75	24.0	20.74
		661	1880	23.84	24.0	20.83
		810	1909.8	23.84	24.0	20.83

<Continue>

EGPRS(8PSK)	1 Slot	512	1850.2	23.71	24.0	14.68
		661	1880	23.69	24.0	14.66
		810	1909.8	23.48	24.0	14.45
	2 Slot	512	1850.2	22.98	23.5	16.96
		661	1880	23.04	23.5	17.02
		810	1909.8	23.05	23.5	17.03
	3 Slot	512	1850.2	22.58	23.0	18.32
		661	1880	22.69	23.0	18.43
		810	1909.8	22.64	23.0	18.38
	4 Slot	512	1850.2	22.38	22.5	19.37
		661	1880	22.49	23.0	19.48
		810	1909.8	22.51	23.0	19.50

■ WCDMA Band 2

Test Mode		CH.	Freq. (MHz)	Cond. Power (dBm)	Max. Tune-up Power (dBm)
12.2kbps RMC		9263	1852.6	18.30	18.5
		9400	1880	18.16	18.5
		9537	1907.4	18.13	18.5
HSDPA	SUB-TEST 1	9263	1852.6	15.31	15.5
		9400	1880	14.75	15.0
		9537	1907.4	14.68	15.0
	SUB-TEST 2	9263	1852.6	15.22	15.5
		9400	1880	14.70	15.0
		9537	1907.4	14.62	15.0
	SUB-TEST 3	9263	1852.6	15.25	15.5
		9400	1880	14.74	15.0
		9537	1907.4	14.52	15.0
	SUB-TEST 4	9263	1852.6	15.23	15.5
		9400	1880	14.70	15.0
		9537	1907.4	14.60	15.0
HSUPA	SUB-TEST 1	9263	1852.6	15.22	15.5
		9400	1880	14.68	15.0
		9537	1907.4	14.74	15.0
	SUB-TEST 2	9263	1852.6	15.50	15.5
		9400	1880	14.71	15.0
		9537	1907.4	14.61	15.0
	SUB-TEST 3	9263	1852.6	15.26	15.5
		9400	1880	14.73	15.0
		9537	1907.4	14.76	15.0
	SUB-TEST 4	9263	1852.6	15.56	16.0
		9400	1880	14.75	15.0
		9537	1907.4	14.65	15.0
	SUB-TEST 5	9263	1852.6	15.11	15.5
		9400	1880	14.73	15.0
		9537	1907.4	14.78	15.0

■ WCDMA Band 4

Test Mode		CH.	Freq. (MHz)	Cond. Power (dBm)	Max. Tune-up Power (dBm)
12.2kbps RMC		1313	1712.6	19.02	19.5
		1450	1740	18.95	19.5
		1512	1752.4	19.24	19.5
HSDPA	SUB-TEST 1	1313	1712.6	15.69	16.0
		1450	1740	15.54	16.0
		1512	1752.4	15.71	16.0
	SUB-TEST 2	1313	1712.6	15.68	16.0
		1450	1740	15.42	16.0
		1512	1752.4	15.72	16.0
	SUB-TEST 3	1313	1712.6	15.68	16.0
		1450	1740	15.46	16.0
		1512	1752.4	15.74	16.0
	SUB-TEST 4	1313	1712.6	15.63	16.0
		1450	1740	15.47	16.0
		1512	1752.4	15.73	16.0
HSUPA	SUB-TEST 1	1313	1712.6	15.64	16.0
		1450	1740	15.42	16.0
		1512	1752.4	15.75	16.0
	SUB-TEST 2	1313	1712.6	15.65	16.0
		1450	1740	15.52	16.0
		1512	1752.4	15.76	16.0
	SUB-TEST 3	1313	1712.6	15.67	16.0
		1450	1740	15.47	16.0
		1512	1752.4	15.71	16.0
	SUB-TEST 4	1313	1712.6	15.66	16.0
		1450	1740	15.37	16.0
		1512	1752.4	15.76	16.0
	SUB-TEST 5	1313	1712.6	15.63	16.0
		1450	1740	15.41	16.0
		1512	1752.4	15.76	16.0

■ WCDMA Band 5

Test Mode		CH.	Freq. (MHz)	Cond. Power (dBm)	Max. Tune-up Power (dBm)
12.2kbps RMC		4133	826.6	23.25	23.5
		4175	835	23.31	23.5
		4232	846.4	23.67	24.0
HSDPA	SUB-TEST 1	4133	826.6	20.02	20.5
		4175	835	20.02	20.5
		4232	846.4	20.25	20.5
	SUB-TEST 2	4133	826.6	20.01	20.5
		4175	835	19.96	20.5
		4232	846.4	20.27	20.5
	SUB-TEST 3	4133	826.6	20.02	20.5
		4175	835	20.01	20.5
		4232	846.4	20.25	20.5
	SUB-TEST 4	4133	826.6	20.03	20.5
		4175	835	19.98	20.5
		4232	846.4	20.26	20.5
HSUPA	SUB-TEST 1	4133	826.6	20.03	20.5
		4175	835	20.02	20.5
		4232	846.4	20.29	20.5
	SUB-TEST 2	4133	826.6	20.00	20.5
		4175	835	19.95	20.5
		4232	846.4	20.29	20.5
	SUB-TEST 3	4133	826.6	20.01	20.5
		4175	835	19.98	20.5
		4232	846.4	20.26	20.5
	SUB-TEST 4	4133	826.6	19.98	20.5
		4175	835	20.04	20.5
		4232	846.4	20.23	20.5
	SUB-TEST 5	4133	826.6	20.01	20.5
		4175	835	20.02	20.5
		4232	846.4	20.27	20.5

■ CDMA BC0

Test Mode	CH.	Freq. (MHz)	Cond. Power (dBm)	Max. Tune-up Power (dBm)
SO55/RC3	1013	824.7	23.03	23.5
	384	836.52	22.95	23.5
	777	848.31	23.05	23.5
SO55/RC1	1013	824.7	23.04	23.5
	384	836.52	23.02	23.5
	777	848.31	23.11	23.5
SO32/RC3(FCH only)	1013	824.7	23.20	23.5
	384	836.52	23.10	23.5
	777	848.31	23.21	23.5
SO32/RC3(FCH + SCH _n)	1013	824.7	23.25	23.5
	384	836.52	23.03	23.5
	777	848.31	23.19	23.5

■ CDMA BC1

Test Mode	CH.	Freq. (MHz)	Cond. Power (dBm)	Max. Tune-up Power (dBm)
SO55/RC3	25	1851.25	18.34	18.5
	600	1880	18.39	18.5
	1175	1908.75	18.33	18.5
SO55/RC1	25	1851.25	18.56	18.8
	600	1880	18.32	18.5
	1175	1908.75	18.30	18.5
SO32/RC3(FCH only)	25	1851.25	18.54	18.8
	600	1880	18.40	18.8
	1175	1908.75	18.41	18.8
SO32/RC3(FCH + SCH _n)	25	1851.25	18.55	18.8
	600	1880	18.42	18.8
	1175	1908.75	18.43	18.8

■ LTE Band 2

BW (MHz)	RB Size	RB Offset	CH.	Freq. (MHz)	QPSK		16-QAM	
					Average Power (dBm)	Max. Tune-up Power (dBm)	Average Power (dBm)	Max. Tune-up Power (dBm)
20	1	0	18700	1860	18.86	19.0	17.40	18.0
			18900	1880	18.47	19.0	17.43	18.0
			19100	1900	18.57	19.0	17.59	18.0
		49	18700	1860	18.45	19.0	17.26	17.5
			18900	1880	18.53	19.0	18.02	18.5
			19100	1900	18.48	19.0	17.58	18.0
		99	18700	1860	18.35	18.5	17.17	17.5
			18900	1880	18.07	18.5	17.15	17.5
			19100	1900	18.64	19.0	17.08	17.5
	50	0	18700	1860	17.79	18.0	16.89	17.5
			18900	1880	17.48	18.0	16.53	17.0
			19100	1900	17.57	18.0	16.59	17.0
		24	18700	1860	17.65	18.0	16.79	17.0
			18900	1880	17.50	18.0	16.49	17.0
			19100	1900	17.63	18.0	16.46	17.0
		50	18700	1860	17.69	18.0	16.70	17.0
			18900	1880	17.47	18.0	16.57	17.0
			19100	1900	17.58	18.0	16.48	17.0
	100	0	18700	1860	17.78	18.0	16.74	17.0
			18900	1880	17.45	18.0	16.56	17.0
			19100	1900	17.59	18.0	16.60	17.0

BW (MHz)	RB Size	RB Offset	CH.	Freq. (MHz)	QPSK		16-QAM	
					Average Power (dBm)	Max. Tune-up Power (dBm)	Average Power (dBm)	Max. Tune-up Power (dBm)
15	1	0	18675	1857.5	18.66	19.0	17.74	18.0
			18900	1880	18.51	19.0	17.63	18.0
			19125	1902.5	18.69	19.0	17.16	17.5
		37	18675	1857.5	18.83	19.0	18.13	18.5
			18900	1880	18.70	19.0	17.96	18.5
			19125	1902.5	18.69	19.0	18.14	18.5
		74	18675	1857.5	18.74	19.0	17.48	18.0
			18900	1880	18.48	19.0	17.40	18.0
			19125	1902.5	18.60	19.0	17.78	18.0
	36	0	18675	1857.5	17.77	18.0	16.98	17.5
			18900	1880	17.50	18.0	16.57	17.0
			19125	1902.5	17.68	18.0	16.56	17.0
		19	18675	1857.5	17.80	18.0	16.74	17.0
			18900	1880	17.58	18.0	16.46	17.0
			19125	1902.5	17.57	18.0	16.56	17.0
		39	18675	1857.5	17.67	18.0	16.56	17.0
			18900	1880	17.62	18.0	16.48	17.0
			19125	1902.5	17.61	18.0	16.63	17.0
	75	0	18675	1857.5	17.79	18.0	16.70	17.0
			18900	1880	17.45	18.0	16.46	17.0
			19125	1902.5	17.63	18.0	16.54	17.0

BW (MHz)	RB Size	RB Offset	CH.	Freq. (MHz)	QPSK		16-QAM	
					Average Power (dBm)	Max. Tune-up Power (dBm)	Average Power (dBm)	Max. Tune-up Power (dBm)
10	1	0	18650	1855	18.81	19.0	17.96	18.5
			18900	1880	18.70	19.0	17.45	18.0
			19150	1905	18.66	19.0	17.91	18.5
		24	18650	1855	18.88	19.0	17.39	18.0
			18900	1880	18.82	19.0	17.69	18.0
			19150	1905	18.79	19.0	17.65	18.0
		49	18650	1855	18.64	19.0	17.96	18.5
			18900	1880	18.62	19.0	17.36	17.5
			19150	1905	18.66	19.0	17.87	18.0
	25	0	18650	1855	17.84	18.0	16.66	17.0
			18900	1880	17.51	18.0	16.51	17.0
			19150	1905	17.64	18.0	16.78	17.0
		12	18650	1855	17.71	18.0	16.74	17.0
			18900	1880	17.53	18.0	16.78	17.0
			19150	1905	17.59	18.0	16.63	17.0
		25	18650	1855	17.77	18.0	16.78	17.0
			18900	1880	17.50	18.0	16.75	17.0
			19150	1905	17.64	18.0	16.56	17.0
	50	0	18650	1855	17.84	18.0	16.66	17.0
			18900	1880	17.51	18.0	16.59	17.0
			19150	1905	17.56	18.0	16.66	17.0

BW (MHz)	RB Size	RB Offset	CH.	Freq. (MHz)	QPSK		16-QAM	
					Average Power (dBm)	Max. Tune-up Power (dBm)	Average Power (dBm)	Max. Tune-up Power (dBm)
5	1	0	18625	1852.5	18.76	19.0	18.29	18.5
			18900	1880	18.48	19.0	17.46	18.0
			19175	1907.5	18.62	19.0	17.62	18.0
		12	18625	1852.5	18.70	19.0	17.54	18.0
			18900	1880	18.41	19.0	17.48	18.0
			19175	1907.5	18.56	19.0	17.58	18.0
		24	18625	1852.5	18.66	19.0	17.78	18.0
			18900	1880	18.57	19.0	17.11	17.5
			19175	1907.5	18.43	19.0	17.75	18.0
	12	0	18625	1852.5	17.75	18.0	16.74	17.0
			18900	1880	17.53	18.0	16.55	17.0
			19175	1907.5	17.70	18.0	16.63	17.0
		6	18625	1852.5	17.78	18.0	16.78	17.0
			18900	1880	17.58	18.0	16.51	17.0
			19175	1907.5	17.62	18.0	16.49	17.0
		13	18625	1852.5	17.74	18.0	16.81	17.0
			18900	1880	17.52	18.0	16.59	17.0
			19175	1907.5	17.56	18.0	16.63	17.0
	25	0	18625	1852.5	17.76	18.0	16.89	17.5
			18900	1880	17.53	18.0	16.47	17.0
			19175	1907.5	17.64	18.0	16.64	17.0

BW (MHz)	RB Size	RB Offset	CH.	Freq. (MHz)	QPSK		16-QAM	
					Average Power (dBm)	Max. Tune-up Power (dBm)	Average Power (dBm)	Max. Tune-up Power (dBm)
3	1	0	18615	1851.5	18.68	19.0	17.61	18.0
			18900	1880	18.56	19.0	17.41	18.0
			19185	1908.5	18.61	19.0	17.77	18.0
		7	18615	1851.5	18.79	19.0	18.18	18.5
			18900	1880	18.66	19.0	17.48	18.0
			19185	1908.5	18.75	19.0	17.60	18.0
		14	18615	1851.5	18.72	19.0	17.71	18.0
			18900	1880	18.49	19.0	17.63	18.0
			19185	1908.5	18.78	19.0	17.85	18.0
	8	0	18615	1851.5	17.72	18.0	16.79	17.0
			18900	1880	17.51	18.0	16.51	17.0
			19185	1908.5	17.63	18.0	16.78	17.0
		4	18615	1851.5	17.78	18.0	16.77	17.0
			18900	1880	17.56	18.0	16.62	17.0
			19185	1908.5	17.61	18.0	16.43	17.0
		7	18615	1851.5	17.79	18.0	16.82	17.0
			18900	1880	17.47	18.0	16.73	17.0
			19185	1908.5	17.59	18.0	16.48	17.0
	15	0	18615	1851.5	17.75	18.0	16.75	17.0
			18900	1880	17.50	18.0	16.37	16.5
			19185	1908.5	17.58	18.0	16.61	17.0

BW (MHz)	RB Size	RB Offset	CH.	Freq. (MHz)	QPSK		16-QAM	
					Average Power (dBm)	Max. Tune-up Power (dBm)	Average Power (dBm)	Max. Tune-up Power (dBm)
1.4	1	0	18607	1850.7	18.70	19.0	17.90	18.5
			18900	1880	18.44	19.0	17.99	18.5
			19193	1909.3	18.77	19.0	17.25	17.5
		2	18607	1850.7	18.84	19.0	18.32	18.5
			18900	1880	18.68	19.0	17.45	18.0
			19193	1909.3	18.58	19.0	17.69	18.0
		5	18607	1850.7	18.76	19.0	18.36	18.5
			18900	1880	18.48	19.0	17.71	18.0
			19193	1909.3	18.79	19.0	17.48	18.0
	3	0	18607	1850.7	18.75	19.0	18.03	18.5
			18900	1880	18.54	19.0	17.79	18.0
			19193	1909.3	18.75	19.0	17.73	18.0
		1	18607	1850.7	18.65	19.0	17.93	18.5
			18900	1880	18.66	19.0	17.74	18.0
			19193	1909.3	18.71	19.0	17.35	17.5
		3	18607	1850.7	18.80	19.0	17.67	18.0
			18900	1880	18.50	19.0	17.65	18.0
			19193	1909.3	18.59	19.0	17.95	18.5
	6	0	18607	1850.7	17.73	18.0	16.64	17.0
			18900	1880	17.53	18.0	16.94	17.5
			19193	1909.3	17.54	18.0	16.75	17.0

■ LTE Band 4

BW (MHz)	RB Size	RB Offset	CH.	Freq. (MHz)	QPSK		16-QAM	
					Average Power (dBm)	Max. Tune-up Power (dBm)	Average Power (dBm)	Max. Tune-up Power (dBm)
20	1	0	20050	1720	18.61	19.0	17.13	17.5
			20175	1732.5	18.45	19.0	17.23	17.5
			20300	1745	18.45	19.0	18.19	18.5
		49	20050	1720	18.43	19.0	17.66	18.0
			20175	1732.5	18.69	19.0	17.52	18.0
			20300	1745	18.75	19.0	17.54	18.0
		99	20050	1720	18.44	19.0	17.65	18.0
			20175	1732.5	18.55	19.0	17.49	18.0
			20300	1745	18.79	19.0	17.45	18.0
	50	0	20050	1720	17.62	18.0	16.52	17.0
			20175	1732.5	17.73	18.0	16.66	17.0
			20300	1745	17.90	18.5	16.90	17.5
		24	20050	1720	17.72	18.0	16.61	17.0
			20175	1732.5	17.79	18.0	16.70	17.0
			20300	1745	17.92	18.5	16.78	17.0
		50	20050	1720	17.77	18.0	16.85	17.0
			20175	1732.5	17.79	18.0	16.79	17.0
			20300	1745	17.83	18.0	16.73	17.0
	100	0	20050	1720	17.67	18.0	16.65	17.0
			20175	1732.5	17.79	18.0	16.70	17.0
			20300	1745	17.86	18.0	16.96	17.5

BW (MHz)	RB Size	RB Offset	CH.	Freq. (MHz)	QPSK		16-QAM	
					Average Power (dBm)	Max. Tune-up Power (dBm)	Average Power (dBm)	Max. Tune-up Power (dBm)
15	1	0	20025	1717.5	18.42	19.0	17.38	17.5
			20175	1732.5	18.85	19.0	18.09	18.5
			20325	1747.5	18.84	19.0	18.02	18.5
		37	20025	1717.5	18.70	19.0	18.06	18.5
			20175	1732.5	18.64	19.0	17.88	18.0
			20325	1747.5	18.82	19.0	18.30	18.5
		74	20025	1717.5	18.57	19.0	18.00	18.5
			20175	1732.5	18.53	19.0	17.66	18.0
			20325	1747.5	18.75	19.0	17.98	18.5
	36	0	20025	1717.5	17.63	18.0	16.46	17.0
			20175	1732.5	17.78	18.0	16.66	17.0
			20325	1747.5	17.91	18.5	16.84	17.0
		19	20025	1717.5	17.55	18.0	16.59	17.0
			20175	1732.5	17.85	18.0	16.82	17.0
			20325	1747.5	17.87	18.0	16.90	17.5
		39	20025	1717.5	17.73	18.0	16.68	17.0
			20175	1732.5	17.79	18.0	16.76	17.0
			20325	1747.5	17.91	18.5	16.83	17.0
	75	0	20025	1717.5	17.48	18.0	16.72	17.0
			20175	1732.5	17.62	18.0	16.58	17.0
			20325	1747.5	17.95	18.5	16.87	17.0

BW (MHz)	RB Size	RB Offset	CH.	Freq. (MHz)	QPSK		16-QAM	
					Average Power (dBm)	Max. Tune-up Power (dBm)	Average Power (dBm)	Max. Tune-up Power (dBm)
10	1	0	20000	1715	18.58	19.0	18.14	18.5
			20175	1732.5	18.65	19.0	17.63	18.0
			20350	1750	18.85	19.0	17.89	18.5
		24	20000	1715	18.32	18.5	17.72	18.0
			20175	1732.5	18.61	19.0	17.48	18.0
			20350	1750	18.84	19.0	18.17	18.5
		49	20000	1715	18.65	19.0	17.68	18.0
			20175	1732.5	18.74	19.0	17.92	18.5
			20350	1750	18.73	19.0	17.84	18.0
	25	0	20000	1715	17.65	18.0	16.54	17.0
			20175	1732.5	17.80	18.0	16.78	17.0
			20350	1750	18.00	18.5	16.97	17.5
		12	20000	1715	17.59	18.0	16.77	17.0
			20175	1732.5	17.80	18.0	16.79	17.0
			20350	1750	17.93	18.5	16.97	17.5
		25	20000	1715	17.63	18.0	16.70	17.0
			20175	1732.5	17.69	18.0	16.77	17.0
			20350	1750	17.96	18.5	16.90	17.5
	50	0	20000	1715	17.56	18.0	16.65	17.0
			20175	1732.5	17.75	18.0	16.64	17.0
			20350	1750	17.90	18.5	16.82	17.0

BW (MHz)	RB Size	RB Offset	CH.	Freq. (MHz)	QPSK		16-QAM	
					Average Power (dBm)	Max. Tune-up Power (dBm)	Average Power (dBm)	Max. Tune-up Power (dBm)
5	1	0	19975	1712.5	18.35	18.5	17.26	17.5
			20175	1732.5	18.53	19.0	17.34	17.5
			20375	1752.5	18.83	19.0	17.48	18.0
		12	19975	1712.5	18.44	19.0	16.80	17.0
			20175	1732.5	18.84	19.0	18.07	18.5
			20375	1752.5	18.74	19.0	17.42	18.0
		24	19975	1712.5	18.41	19.0	17.42	18.0
			20175	1732.5	18.71	19.0	17.19	17.5
			20375	1752.5	18.66	19.0	17.92	18.5
	12	0	19975	1712.5	17.53	18.0	16.58	17.0
			20175	1732.5	17.81	18.0	16.93	17.5
			20375	1752.5	17.93	18.5	17.03	17.5
		6	19975	1712.5	17.52	18.0	16.35	17.5
			20175	1732.5	17.84	18.0	16.87	17.0
			20375	1752.5	17.94	18.5	16.95	17.5
		13	19975	1712.5	17.58	18.0	16.55	17.0
			20175	1732.5	17.79	18.0	16.67	17.0
			20375	1752.5	17.96	18.5	17.00	17.5
	25	0	19975	1712.5	17.43	18.0	16.54	17.0
			20175	1732.5	17.71	18.0	16.82	17.0
			20375	1752.5	17.88	18.0	16.91	17.5

BW (MHz)	RB Size	RB Offset	CH.	Freq. (MHz)	QPSK		16-QAM	
					Average Power (dBm)	Max. Tune-up Power (dBm)	Average Power (dBm)	Max. Tune-up Power (dBm)
3	1	0	19965	1711.5	18.50	19.0	17.32	17.5
			20175	1732.5	18.66	19.0	17.65	18.0
			20385	1753.5	18.52	19.0	17.53	18.0
		7	19965	1711.5	18.75	19.0	17.69	18.0
			20175	1732.5	18.84	19.0	17.90	18.5
			20385	1753.5	18.80	19.0	17.81	18.0
		14	19965	1711.5	18.44	19.0	17.67	18.0
			20175	1732.5	18.75	19.0	17.13	17.5
			20385	1753.5	18.75	19.0	17.99	18.5
	8	0	19965	1711.5	17.53	18.0	16.74	17.0
			20175	1732.5	17.81	18.0	16.75	17.0
			20385	1753.5	17.68	18.0	16.61	17.0
		4	19965	1711.5	17.35	17.5	16.53	17.0
			20175	1732.5	17.77	18.0	16.67	17.0
			20385	1753.5	17.69	18.0	16.72	17.0
		7	19965	1711.5	17.43	18.0	16.88	17.0
			20175	1732.5	17.81	18.0	16.82	17.0
			20385	1753.5	17.74	18.0	16.65	17.0
	15	0	19965	1711.5	17.51	18.0	16.46	17.0
			20175	1732.5	17.74	18.0	16.81	17.0
			20385	1753.5	17.81	18.0	16.73	17.0

BW (MHz)	RB Size	RB Offset	CH.	Freq. (MHz)	QPSK		16-QAM	
					Average Power (dBm)	Max. Tune-up Power (dBm)	Average Power (dBm)	Max. Tune-up Power (dBm)
1.4	1	0	19957	1710.7	18.56	19.0	17.36	17.5
			20175	1732.5	18.56	19.0	17.41	18.0
			20393	1754.3	18.64	19.0	18.09	18.5
		2	19957	1710.7	18.65	19.0	17.75	18.0
			20175	1732.5	18.64	19.0	17.74	18.0
			20393	1754.3	18.72	19.0	18.22	18.5
		5	19957	1710.7	18.58	19.0	17.63	18.0
			20175	1732.5	18.77	19.0	17.61	18.0
			20393	1754.3	18.73	19.0	18.39	18.5
	3	0	19957	1710.7	18.45	19.0	17.34	17.5
			20175	1732.5	18.82	19.0	18.10	18.5
			20393	1754.3	18.66	19.0	17.89	18.5
		1	19957	1710.7	18.49	19.0	17.42	18.0
			20175	1732.5	18.69	19.0	18.11	18.5
			20393	1754.3	18.72	19.0	17.76	18.0
		3	19957	1710.7	18.54	19.0	17.73	18.0
			20175	1732.5	18.78	19.0	17.63	18.0
			20393	1754.3	18.68	19.0	18.07	18.5
	6	0	19957	1710.7	17.46	18.0	16.56	17.0
			20175	1732.5	17.74	18.0	17.11	17.5
			20393	1754.3	17.77	18.0	16.90	17.5

■ LTE Band 7

BW (MHz)	RB Size	RB Offset	CH.	Freq. (MHz)	QPSK		16-QAM	
					Average Power (dBm)	Max. Tune-up Power (dBm)	Average Power (dBm)	Max. Tune-up Power (dBm)
20	1	0	20850	2510	20.33	20.5	19.36	19.5
			21100	2535	20.65	21.0	19.05	19.5
			21350	2560	20.06	20.5	19.05	19.5
		49	20850	2510	20.44	21.0	19.18	19.5
			21100	2535	20.27	20.5	19.35	19.5
			21350	2560	20.10	20.5	19.27	19.5
		99	20850	2510	20.39	20.5	19.06	19.5
			21100	2535	20.12	20.5	18.95	19.5
			21350	2560	19.88	20.0	19.26	19.5
	50	0	20850	2510	19.40	20.0	18.47	19.0
			21100	2535	19.36	19.5	18.23	18.5
			21350	2560	19.24	19.5	18.37	18.5
		24	20850	2510	19.27	19.5	18.41	19.0
			21100	2535	19.25	19.5	18.25	18.5
			21350	2560	19.21	19.5	18.34	18.5
		50	20850	2510	19.23	19.5	18.11	18.5
			21100	2535	19.25	19.5	18.38	18.5
			21350	2560	19.19	19.5	18.27	18.5
	100	0	20850	2510	19.28	19.5	18.28	18.5
			21100	2535	19.21	19.5	18.22	18.5
			21350	2560	19.22	19.5	18.26	18.5

BW (MHz)	RB Size	RB Offset	CH.	Freq. (MHz)	QPSK		16-QAM	
					Average Power (dBm)	Max. Tune-up Power (dBm)	Average Power (dBm)	Max. Tune-up Power (dBm)
15	1	0	20825	2507.5	20.49	21.0	19.29	19.5
			21100	2535	20.50	21.0	19.45	20.0
			21375	2562.5	20.43	21.0	19.69	20.0
		37	20825	2507.5	20.52	21.0	19.64	20.0
			21100	2535	20.32	20.5	19.51	20.0
			21375	2562.5	20.56	21.0	19.34	19.5
		74	20825	2507.5	20.37	20.5	19.22	19.5
			21100	2535	20.29	20.5	19.34	19.5
			21375	2562.5	20.34	20.5	19.09	19.5
	36	0	20825	2507.5	19.40	20.0	18.36	18.5
			21100	2535	19.29	19.5	18.39	18.5
			21375	2562.5	19.25	19.5	18.27	18.5
		19	20825	2507.5	19.31	19.5	18.34	18.5
			21100	2535	19.27	19.5	18.40	19.0
			21375	2562.5	19.23	19.5	18.38	18.5
		39	20825	2507.5	19.22	19.5	18.26	18.5
			21100	2535	19.24	19.5	18.32	18.5
			21375	2562.5	19.18	19.5	18.41	19.0
	75	0	20825	2507.5	19.31	19.5	18.27	18.5
			21100	2535	19.22	19.5	18.19	18.5
			21375	2562.5	19.17	19.5	18.27	18.5

BW (MHz)	RB Size	RB Offset	CH.	Freq. (MHz)	QPSK		16-QAM	
					Average Power (dBm)	Max. Tune-up Power (dBm)	Average Power (dBm)	Max. Tune-up Power (dBm)
10	1	0	20800	2505	20.36	20.5	19.25	19.5
			21100	2535	20.27	20.5	18.84	19.0
			21400	2565	20.22	20.5	19.30	19.5
		24	20800	2505	20.21	20.5	19.48	20.0
			21100	2535	20.59	21.0	19.98	20.5
			21400	2565	20.47	21.0	19.80	20.0
		49	20800	2505	20.22	20.5	19.31	19.5
			21100	2535	20.21	20.5	19.11	19.5
			21400	2565	20.40	21.0	19.25	19.5
	25	0	20800	2505	19.38	19.5	18.51	19.0
			21100	2535	19.30	19.5	18.31	18.5
			21400	2565	19.21	19.5	18.25	18.5
		12	20800	2505	19.27	19.5	18.40	19.0
			21100	2535	19.28	19.5	18.34	18.5
			21400	2565	19.22	19.5	18.50	19.0
		25	20800	2505	19.33	19.5	18.35	18.5
			21100	2535	19.24	19.5	18.27	18.5
			21400	2565	19.20	19.5	18.37	18.5
	50	0	20800	2505	19.25	19.5	18.26	18.5
			21100	2535	19.27	19.5	18.32	18.5
			21400	2565	19.22	19.5	18.23	18.5

BW (MHz)	RB Size	RB Offset	CH.	Freq. (MHz)	QPSK		16-QAM	
					Average Power (dBm)	Max. Tune-up Power (dBm)	Average Power (dBm)	Max. Tune-up Power (dBm)
5	1	0	20775	2502.5	20.13	20.5	18.90	19.5
			21100	2535	20.20	20.5	18.57	19.0
			21425	2567.5	20.28	20.5	18.80	19.0
		12	20775	2502.5	20.22	20.5	19.34	19.5
			21100	2535	20.43	21.0	19.55	20.0
			21425	2567.5	20.42	21.0	18.82	19.0
		24	20775	2502.5	20.27	20.5	19.27	19.5
			21100	2535	20.53	21.0	18.71	19.0
			21425	2567.5	20.21	20.5	19.84	20.0
	12	0	20775	2502.5	19.27	19.5	18.21	18.5
			21100	2535	19.30	19.5	18.30	18.5
			21425	2567.5	19.22	19.5	18.06	18.5
		6	20775	2502.5	19.35	19.5	18.26	18.5
			21100	2535	19.26	19.5	18.35	18.5
			21425	2567.5	19.13	19.5	18.28	18.5
		13	20775	2502.5	19.30	19.5	18.47	19.0
			21100	2535	19.26	19.5	18.17	18.5
			21425	2567.5	19.12	19.5	18.19	18.5
	25	0	20775	2502.5	19.26	19.5	18.61	19.0
			21100	2535	19.24	19.5	18.31	18.5
			21425	2567.5	19.12	19.5	18.19	18.5

■ LTE Band 12

BW (MHz)	RB Size	RB Offset	CH.	Freq. (MHz)	QPSK		16-QAM	
					Average Power (dBm)	Max. Tune-up Power (dBm)	Average Power (dBm)	Max. Tune-up Power (dBm)
10	1	0	23060	704	23.97	24.5	22.58	23.0
			23095	707.5	23.76	24.0	22.57	23.0
			23130	711	23.86	24.0	22.83	23.0
		24	23060	704	23.89	24.5	22.72	23.0
			23095	707.5	24.02	24.5	23.23	23.5
			23130	711	24.19	24.5	23.26	23.5
		49	23060	704	23.74	24.0	22.60	23.0
			23095	707.5	23.79	24.0	22.81	23.0
			23130	711	23.90	24.5	22.69	23.0
	25	0	23060	704	22.72	23.0	21.89	22.5
			23095	707.5	22.85	23.0	21.67	22.0
			23130	711	22.83	23.0	21.94	22.5
		12	23060	704	22.79	23.0	21.96	22.5
			23095	707.5	22.87	23.0	21.86	22.0
			23130	711	22.84	23.0	21.73	22.0
		25	23060	704	22.88	23.0	21.87	22.0
			23095	707.5	22.77	23.0	21.69	22.0
			23130	711	22.86	23.0	21.96	22.5
	50	0	23060	704	22.85	23.0	21.78	22.0
			23095	707.5	22.77	23.0	21.63	22.0
			23130	711	22.79	23.0	21.70	22.0

BW (MHz)	RB Size	RB Offset	CH.	Freq. (MHz)	QPSK		16-QAM	
					Average Power (dBm)	Max. Tune-up Power (dBm)	Average Power (dBm)	Max. Tune-up Power (dBm)
5	1	0	23035	701.5	23.40	24.0	22.66	23.0
			23095	707.5	23.67	24.0	22.32	22.5
			23155	713.5	23.98	24.5	22.52	23.0
		12	23035	701.5	23.83	24.0	22.04	22.5
			23095	707.5	23.72	24.0	22.33	22.5
			23155	713.5	24.08	24.5	22.65	23.0
		24	23035	701.5	23.31	23.5	22.68	23.0
			23095	707.5	23.67	24.0	21.92	22.5
			23155	713.5	24.00	24.5	22.54	23.0
	12	0	23035	701.5	22.85	23.0	21.48	22.0
			23095	707.5	22.93	23.5	21.85	22.0
			23155	713.5	22.85	23.0	21.80	22.0
		6	23035	701.5	22.85	23.0	21.51	22.0
			23095	707.5	22.99	23.5	21.67	22.0
			23155	713.5	22.81	23.0	21.56	22.0
		13	23035	701.5	22.74	23.0	21.72	22.0
			23095	707.5	22.70	23.0	21.54	22.0
			23155	713.5	22.79	23.0	21.73	22.0
	25	0	23035	701.5	22.74	23.0	21.82	22.0
			23095	707.5	22.80	23.0	21.73	22.0
			23155	713.5	22.76	23.0	21.67	22.0

BW (MHz)	RB Size	RB Offset	CH.	Freq. (MHz)	QPSK		16-QAM	
					Average Power (dBm)	Max. Tune-up Power (dBm)	Average Power (dBm)	Max. Tune-up Power (dBm)
3	1	0	23025	700.5	23.67	24.0	22.54	23.0
			23095	707.5	23.98	24.5	22.77	23.0
			23165	714.5	23.82	24.0	23.00	23.5
		7	23025	700.5	23.94	24.5	23.02	23.5
			23095	707.5	23.97	24.5	23.36	23.5
			23165	714.5	24.02	24.5	22.93	23.5
		14	23025	700.5	23.69	24.0	22.70	23.0
			23095	707.5	23.79	24.0	22.65	23.0
			23165	714.5	24.04	24.5	22.90	23.5
	8	0	23025	700.5	22.93	23.5	21.96	22.5
			23095	707.5	23.05	23.5	21.79	22.0
			23165	714.5	23.07	23.5	22.01	22.5
		4	23025	700.5	22.78	23.0	21.92	22.5
			23095	707.5	22.86	23.0	21.46	22.0
			23165	714.5	22.84	23.0	21.53	22.0
		7	23025	700.5	22.74	23.0	21.82	22.0
			23095	707.5	22.73	23.0	21.36	21.5
			23165	714.5	22.88	23.0	21.84	22.0
	15	0	23025	700.5	22.87	23.0	21.65	22.0
			23095	707.5	22.84	23.0	21.74	22.0
			23165	714.5	22.93	23.5	21.75	22.0

BW (MHz)	RB Size	RB Offset	CH.	Freq. (MHz)	QPSK		16-QAM	
					Average Power (dBm)	Max. Tune-up Power (dBm)	Average Power (dBm)	Max. Tune-up Power (dBm)
1.4	1	0	23017	699.7	23.55	24.0	22.65	23.0
			23095	707.5	23.99	24.5	22.89	23.5
			23173	715.3	23.65	24.0	22.60	23.0
		2	23017	699.7	23.67	24.0	22.99	23.5
			23095	707.5	23.83	24.0	22.40	23.0
			23173	715.3	23.99	24.5	23.26	23.5
		5	23017	699.7	23.80	24.0	22.88	23.0
			23095	707.5	23.69	24.0	22.85	23.0
			23173	715.3	23.71	24.0	22.61	23.0
	3	0	23017	699.7	23.88	24.0	23.08	23.5
			23095	707.5	23.84	24.0	22.64	23.0
			23173	715.3	23.88	24.0	22.83	23.0
		1	23017	699.7	23.86	24.0	22.80	23.0
			23095	707.5	23.82	24.0	23.13	23.5
			23173	715.3	23.96	24.5	23.04	23.5
		3	23017	699.7	23.93	24.5	23.19	23.5
			23095	707.5	23.89	24.5	23.02	23.5
			23173	715.3	23.96	24.5	23.04	23.5
	6	0	23017	699.7	22.69	23.0	21.66	22.0
			23095	707.5	22.87	23.0	21.49	22.0
			23173	715.3	22.76	23.0	22.12	22.5

■ LTE Band 13

BW (MHz)	RB Size	RB Offset	CH.	Freq. (MHz)	QPSK		16-QAM	
					Average Power (dBm)	Max. Tune-up Power (dBm)	Average Power (dBm)	Max. Tune-up Power (dBm)
10	1	0	23230	782	22.83	23.0	21.69	22.0
		24	23230	782	22.61	23.0	21.87	22.0
		49	23230	782	22.78	23.0	21.61	22.0
	25	0	23230	782	21.53	22.0	20.65	21.0
		12	23230	782	21.49	22.0	20.41	21.0
		25	23230	782	21.66	22.0	20.57	21.0
	50	0	23230	782	21.65	22.0	20.56	21.0
5	1	0	23205	779.5	22.49	23.0	21.55	22.0
			23230	782	22.54	23.0	21.16	21.5
			23255	784.5	22.61	23.0	21.17	21.5
		12	23205	779.5	22.44	23.0	21.49	22.0
			23230	782	22.68	23.0	21.26	21.5
			23255	784.5	22.86	23.0	21.14	21.5
		24	23205	779.5	22.58	23.0	21.03	21.5
			23230	782	22.70	23.0	21.22	21.5
			23255	784.5	22.47	23.0	21.08	21.5
	12	0	23205	779.5	21.52	22.0	20.42	21.0
			23230	782	21.77	22.0	20.65	21.0
			23255	784.5	21.54	22.0	20.58	21.0
		6	23205	779.5	21.70	22.0	20.51	21.0
			23230	782	21.56	22.0	20.40	21.0
			23255	784.5	21.66	22.0	20.62	21.0
		13	23205	779.5	21.61	22.0	20.64	21.0
			23230	782	21.53	22.0	20.59	21.0
			23255	784.5	21.67	22.0	20.63	21.0
	25	0	23205	779.5	21.57	22.0	20.62	21.0
			23230	782	21.56	22.0	20.45	21.0
			23255	784.5	21.68	22.0	21.78	22.0

■ LTE Band 17

BW (MHz)	RB Size	RB Offset	CH.	Freq. (MHz)	QPSK		16-QAM	
					Average Power (dBm)	Max. Tune-up Power (dBm)	Average Power (dBm)	Max. Tune-up Power (dBm)
10	1	0	23780	709	23.81	24.0	22.78	23.0
			23790	710	23.85	24.0	22.64	23.0
			23800	711	23.78	24.0	22.66	23.0
		24	23780	709	23.70	24.0	22.58	23.0
			23790	710	23.63	24.0	22.91	23.5
			23800	711	23.92	24.5	22.62	23.0
		49	23780	709	23.98	24.5	22.79	23.0
			23790	710	23.74	24.0	22.55	23.0
			23800	711	23.73	24.0	22.58	23.0
	25	0	23780	709	22.96	23.5	21.89	22.5
			23790	710	22.86	23.0	21.94	22.5
			23800	711	22.75	23.0	21.69	22.0
		12	23780	709	22.82	23.0	21.96	22.5
			23790	710	22.72	23.0	21.76	22.0
			23800	711	22.77	23.0	21.67	22.0
		25	23780	709	22.83	23.0	21.84	22.0
			23790	710	22.79	23.0	21.62	22.0
			23800	711	22.71	23.0	21.72	22.0
	50	0	23780	709	22.79	23.0	21.70	22.0
			23790	710	22.67	23.0	21.61	22.0
			23800	711	22.73	23.0	21.64	22.0

BW (MHz)	RB Size	RB Offset	CH.	Freq. (MHz)	QPSK		16-QAM	
					Average Power (dBm)	Max. Tune-up Power (dBm)	Average Power (dBm)	Max. Tune-up Power (dBm)
5	1	0	23755	706.5	23.68	24.0	22.66	23.0
			23790	710	23.69	24.0	22.35	22.5
			23825	713.5	23.76	24.0	22.31	22.5
		12	23755	706.5	23.96	24.5	22.48	23.0
			23790	710	23.85	24.0	22.24	22.5
			23825	713.5	23.95	24.5	22.23	22.5
		24	23755	706.5	23.62	24.0	22.63	23.0
			23790	710	23.55	24.0	21.84	22.0
			23825	713.5	23.72	24.0	22.31	22.5
	12	0	23755	706.5	22.85	23.0	21.76	22.0
			23790	710	22.73	23.0	21.61	22.0
			23825	713.5	22.74	23.0	21.64	22.0
		6	23755	706.5	22.88	23.0	21.62	22.0
			23790	710	22.80	23.0	21.58	22.0
			23825	713.5	22.85	23.0	21.76	22.0
		13	23755	706.5	22.78	23.0	21.67	22.0
			23790	710	22.75	23.0	21.54	22.0
			23825	713.5	22.72	23.0	21.71	22.0
	25	0	23755	706.5	22.80	23.0	21.87	22.0
			23790	710	22.78	23.0	21.77	22.0
			23825	713.5	22.77	23.0	21.81	22.0

■ LTE Band 38

BW (MHz)	RB Size	RB Offset	CH.	Freq. (MHz)	QPSK		16-QAM	
					Average Power (dBm)	Max. Tune-up Power (dBm)	Average Power (dBm)	Max. Tune-up Power (dBm)
20	1	0	37850	2580	24.20	24.5	23.31	23.5
			38000	2595	23.87	24.0	22.73	23.0
			38150	2610	24.18	24.5	22.11	22.5
		49	37850	2580	24.67	25.0	23.29	23.5
			38000	2595	23.93	24.5	22.66	23.0
			38150	2610	24.27	24.5	22.15	22.5
		99	37850	2580	24.13	24.5	23.45	24.0
			38000	2595	23.82	24.0	22.89	23.5
			38150	2610	24.06	24.5	22.15	22.5
	50	0	37850	2580	23.16	23.5	22.08	22.5
			38000	2595	23.09	23.5	22.05	22.5
			38150	2610	23.05	23.5	22.05	22.5
		24	37850	2580	23.33	23.5	22.26	22.5
			38000	2595	23.11	23.5	22.01	22.5
			38150	2610	23.08	23.5	21.99	22.5
		50	37850	2580	23.11	23.5	21.96	22.5
			38000	2595	23.04	23.5	21.93	22.5
			38150	2610	23.00	23.5	22.02	22.5
	100	0	37850	2580	23.10	23.5	22.09	22.5
			38000	2595	23.06	23.5	21.98	22.5
			38150	2610	23.04	23.5	21.86	22.0

BW (MHz)	RB Size	RB Offset	CH.	Freq. (MHz)	QPSK		16-QAM		
					Average Power (dBm)	Max. Tune-up Power (dBm)	Average Power (dBm)	Max. Tune-up Power (dBm)	
15	1	0	37825	2577.5	24.11	24.5	22.60	23.0	
			38000	2595	24.02	24.5	23.20	23.5	
			38175	2612.5	23.94	24.5	23.09	23.5	
		37	37825	2577.5	24.08	24.5	22.61	23.0	
			38000	2595	24.44	25.0	23.02	23.5	
			38175	2612.5	24.04	24.5	23.23	23.5	
		74	37825	2577.5	23.84	24.0	22.31	22.5	
			38000	2595	23.86	24.0	22.92	23.5	
			38175	2612.5	23.91	24.5	23.15	23.5	
	36	0	37825	2577.5	23.04	23.5	22.10	22.5	
			38000	2595	23.10	23.5	21.91	22.5	
			38175	2612.5	23.11	23.5	21.83	22.0	
		19	37825	2577.5	23.17	23.5	22.15	22.5	
			38000	2595	23.13	23.5	21.95	22.5	
			38175	2612.5	23.05	23.5	21.76	22.0	
		39	37825	2577.5	23.12	23.5	22.01	22.5	
			38000	2595	23.11	23.5	21.92	22.5	
			38175	2612.5	23.10	23.5	21.80	22.0	
		75	0	37825	2577.5	23.11	23.5	22.10	22.5
				38000	2595	23.06	23.5	22.08	22.5
				38175	2612.5	23.06	23.5	22.00	22.5

BW (MHz)	RB Size	RB Offset	CH.	Freq. (MHz)	QPSK		16-QAM	
					Average Power (dBm)	Max. Tune-up Power (dBm)	Average Power (dBm)	Max. Tune-up Power (dBm)
10	1	0	37800	2575	24.11	24.5	22.42	23.0
			38000	2595	24.17	24.5	23.46	24.0
			38200	2615	23.92	24.5	23.25	23.5
		24	37800	2575	24.18	24.5	22.36	23.5
			38000	2595	23.90	24.5	23.73	24.0
			38200	2615	23.93	24.5	23.39	24.0
		49	37800	2575	24.14	24.5	22.32	22.5
			38000	2595	24.13	24.5	23.73	24.0
			38200	2615	23.87	24.0	23.21	23.5
	25	0	37800	2575	23.13	23.5	22.04	22.5
			38000	2595	23.04	23.5	21.88	22.0
			38200	2615	23.02	23.5	21.92	22.5
		12	37800	2575	23.03	23.5	21.93	22.5
			38000	2595	23.13	23.5	21.96	22.5
			38200	2615	23.14	23.5	22.14	22.5
		25	37800	2575	23.04	23.5	21.95	22.5
			38000	2595	23.05	23.5	21.98	22.5
			38200	2615	23.09	23.5	22.10	22.5
	50	0	37800	2575	23.21	23.5	22.03	22.5
			38000	2595	23.10	23.5	22.05	22.5
			38200	2615	23.12	23.5	21.97	22.5

BW (MHz)	RB Size	RB Offset	CH.	Freq. (MHz)	QPSK		16-QAM	
					Average Power (dBm)	Max. Tune-up Power (dBm)	Average Power (dBm)	Max. Tune-up Power (dBm)
5	1	0	37775	2572.5	23.71	23.5	22.94	23.5
			38000	2595	24.02	24.5	22.33	22.5
			38225	2617.5	23.87	24.0	22.36	22.5
		12	37775	2572.5	24.27	24.5	22.75	23.0
			38000	2595	24.60	25.0	22.29	22.5
			38225	2617.5	24.59	25.0	22.62	23.0
		24	37775	2572.5	23.81	24.0	22.66	23.0
			38000	2595	23.97	24.5	22.54	23.0
			38225	2617.5	23.73	24.0	22.30	22.5
	12	0	37775	2572.5	23.20	23.5	22.11	22.5
			38000	2595	23.03	23.5	22.01	22.5
			38225	2617.5	23.09	23.5	21.86	22.0
		6	37775	2572.5	23.18	23.5	22.08	22.5
			38000	2595	23.08	23.5	22.04	22.5
			38225	2617.5	23.03	23.5	22.09	22.5
		13	37775	2572.5	22.94	23.5	21.94	22.5
			38000	2595	23.02	23.5	22.08	22.5
			38225	2617.5	23.07	23.5	21.84	22.0
	25	0	37775	2572.5	23.15	23.5	21.92	22.5
			38000	2595	23.01	23.5	22.11	22.5
			38225	2617.5	22.95	23.5	22.04	22.5

■ LTE Band 41

BW (MHz)	RB Size	RB Offset	CH.	Freq. (MHz)	QPSK		16-QAM	
					Average Power (dBm)	Max. Tune-up Power (dBm)	Average Power (dBm)	Max. Tune-up Power (dBm)
20	1	0	39750	2506	23.91	24.5	23.13	23.5
			40185	2549.5	24.05	24.5	23.64	24.0
			40620	2593	24.21	24.5	23.01	23.5
			41055	2636.5	23.96	24.5	23.54	24.0
			41490	2680	24.16	24.5	23.39	24.0
		49	39750	2506	24.02	24.5	23.42	24.0
			40185	2549.5	23.89	24.5	23.58	24.0
			40620	2593	24.67	25.0	23.93	24.5
			41055	2636.5	24.27	24.5	22.99	23.5
			41490	2680	24.33	24.5	23.55	24.0
		99	39750	2506	24.22	24.5	23.51	24.0
			40185	2549.5	23.88	24.0	22.74	23.0
			40620	2593	24.39	25.0	23.64	24.0
			41055	2636.5	24.18	24.5	23.15	23.5
			41490	2680	24.09	24.5	22.83	23.0
	50	0	39750	2506	23.45	24.0	22.26	22.5
			40185	2549.5	23.18	23.5	22.15	22.5
			40620	2593	23.35	23.5	22.20	22.5
			41055	2636.5	23.25	23.5	22.23	22.5
			41490	2680	22.39	23.0	22.26	22.5
		24	39750	2506	23.23	23.5	22.17	22.5
			40185	2549.5	23.16	23.5	22.07	22.5
			40620	2593	23.37	23.5	22.32	22.5
			41055	2636.5	23.15	23.5	22.16	22.5
			41490	2680	23.37	23.5	22.28	22.5
50		39750	2506	23.16	23.5	22.19	22.5	
		40185	2549.5	23.08	23.5	22.12	22.5	
		40620	2593	23.38	23.5	22.34	22.5	
		41055	2636.5	23.23	23.5	22.19	22.5	
		41490	2680	23.43	24.0	22.42	23.0	

<Continue>

20	100	0	39750	2506	23.21	23.5	22.16	22.5
			40185	2549.5	23.15	23.5	22.01	22.5
			40620	2593	23.42	24.0	22.33	22.5
			41055	2636.5	23.28	23.5	22.16	22.5
			41490	2680	23.40	24.0	22.04	22.5

BW (MHz)	RB Size	RB Offset	CH.	Freq. (MHz)	QPSK		16-QAM	
					Average Power (dBm)	Max. Tune-up Power (dBm)	Average Power (dBm)	Max. Tune-up Power (dBm)
15	1	0	39725	2503.5	23.94	24.5	23.08	23.5
			40173	2548.3	24.07	24.5	22.97	23.5
			40620	2593	24.30	24.5	23.58	24.0
			41068	2637.8	24.12	24.5	23.11	23.5
			41515	2682.5	24.38	24.5	23.41	24.0
		37	39725	2503.5	24.32	24.5	23.09	23.5
			40173	2548.3	24.06	24.5	22.82	23.0
			40620	2593	24.40	25.0	23.42	24.0
			41068	2637.8	24.29	24.5	23.04	23.5
			41515	2682.5	24.16	24.5	23.21	23.5
		74	39725	2503.5	24.10	24.5	22.91	23.5
			40173	2548.3	24.11	24.5	23.27	23.5
			40620	2593	24.38	24.5	23.35	23.5
			41068	2637.8	24.22	24.5	23.31	23.5
			41515	2682.5	24.12	24.5	22.98	23.5
	36	0	39725	2503.5	23.02	23.5	22.04	22.5
			40173	2548.3	23.18	23.5	22.07	22.5
			40620	2593	23.36	23.5	22.17	22.5
			41068	2637.8	23.13	23.5	22.08	22.5
			41515	2682.5	23.39	24.0	22.10	22.5
		19	39725	2503.5	23.30	23.5	22.13	22.5
			40173	2548.3	23.12	23.5	22.08	22.5
			40620	2593	23.37	23.5	22.40	23.0
			41068	2637.8	23.38	23.5	21.92	22.5
			41515	2682.5	23.30	23.5	22.17	22.5
		39	39725	2503.5	23.19	23.5	22.12	22.5
			40173	2548.3	23.11	23.5	22.07	22.5
			40620	2593	23.44	24.0	22.20	22.5
			41068	2637.8	23.21	23.5	22.19	22.5
			41515	2682.5	23.24	23.5	22.00	22.5

<Continue>

15	75	0	39725	2503.5	23.02	23.5	22.16	22.5
			40173	2548.3	23.14	23.5	22.19	22.5
			40620	2593	23.42	24.0	22.41	23.0
			41068	2637.8	23.19	23.5	22.28	22.5
			41515	2682.5	23.19	23.5	22.27	22.5

BW (MHz)	RB Size	RB Offset	CH.	Freq. (MHz)	QPSK		16-QAM	
					Average Power (dBm)	Max. Tune-up Power (dBm)	Average Power (dBm)	Max. Tune-up Power (dBm)
10	1	0	39700	2501	24.03	24.5	23.28	23.5
			40160	2547	24.06	24.5	22.40	23.0
			40620	2593	24.35	24.5	24.03	24.5
			41080	2639	24.18	24.5	23.96	24.5
			41540	2685	24.21	24.5	23.41	24.0
		24	39700	2501	24.01	24.5	23.42	24.0
			40160	2547	23.96	24.5	22.31	22.5
			40620	2593	24.39	25.0	24.21	24.5
			41080	2639	24.11	24.5	24.01	24.5
			41540	2685	24.15	24.5	23.57	24.0
		49	39700	2501	24.20	24.5	23.47	24.0
			40160	2547	24.06	24.5	22.37	22.5
			40620	2593	24.41	25.0	23.78	24.0
			41080	2639	24.25	24.5	23.78	24.0
			41540	2685	24.05	25.0	23.37	23.5
	25	0	39700	2501	23.26	23.5	22.20	22.5
			40160	2547	23.29	23.5	22.14	22.5
			40620	2593	23.25	23.5	22.12	22.5
			41080	2639	23.17	23.5	22.11	22.5
			41540	2685	23.23	23.5	22.19	22.5
		12	39700	2501	23.27	23.5	22.40	23.0
			40160	2547	23.03	23.5	22.20	22.5
			40620	2593	23.36	23.5	22.23	22.5
			41080	2639	23.23	23.5	22.15	22.5
			41540	2685	23.20	23.5	22.27	22.5
		25	39700	2501	23.22	23.5	22.37	22.5
			40160	2547	23.12	23.5	21.96	22.5
			40620	2593	23.39	24.0	22.25	22.5
			41080	2639	23.20	23.5	22.22	22.5
			41540	2685	23.09	23.5	22.08	22.5

<Continue>

10	50	0	39700	2501	23.46	24.0	22.18	22.5
			40160	2547	23.10	23.5	22.08	22.5
			40620	2593	23.37	23.5	22.33	22.5
			41080	2639	23.28	23.5	22.21	22.5
			41540	2685	23.18	23.5	22.16	22.5

BW (MHz)	RB Size	RB Offset	CH.	Freq. (MHz)	QPSK		16-QAM	
					Average Power (dBm)	Max. Tune-up Power (dBm)	Average Power (dBm)	Max. Tune-up Power (dBm)
5	1	0	39675	2498.5	23.83	24.0	23.00	23.5
			40148	2545.8	24.05	24.5	22.46	23.0
			40620	2593	23.99	24.5	22.82	23.0
			41093	2640.3	24.06	24.5	22.52	23.0
			41565	2687.5	23.96	24.5	23.07	23.5
		12	39675	2498.5	24.01	24.5	23.16	23.5
			40148	2545.8	24.35	24.5	22.33	22.5
			40620	2593	24.33	24.5	23.08	23.5
			41093	2640.3	24.25	24.5	22.63	23.0
			41565	2687.5	24.02	24.5	22.94	23.5
		24	39675	2498.5	23.92	24.5	22.95	23.5
			40148	2545.8	23.81	24.0	22.22	22.5
			40620	2593	24.10	24.5	22.93	23.5
			41093	2640.3	23.97	24.5	22.52	23.0
			41565	2687.5	23.84	24.0	22.61	23.0
	12	0	39675	2498.5	23.16	23.5	22.20	22.5
			40148	2545.8	23.09	23.5	22.22	22.5
			40620	2593	23.45	24.0	22.37	22.5
			41093	2640.3	23.26	23.5	22.33	22.5
			41565	2687.5	23.16	23.5	22.24	22.5
		6	39675	2498.5	23.23	23.5	22.36	22.5
			40148	2545.8	23.01	23.5	22.24	22.5
			40620	2593	22.43	23.0	22.47	23.0
			41093	2640.3	23.28	23.5	22.36	22.5
			41565	2687.5	23.12	23.5	22.20	22.5
13		39675	2498.5	23.25	23.5	22.38	22.5	
		40148	2545.8	22.92	23.5	21.81	22.0	
		40620	2593	23.36	23.5	22.29	22.5	
		41093	2640.3	23.28	23.5	22.26	22.5	
		41565	2687.5	23.17	23.5	22.25	22.5	

<Continue>

5	25	0	39675	2498.5	23.22	23.5	22.17	22.5
			40148	2545.8	23.12	23.5	22.07	22.5
			40620	2593	23.39	24.0	22.16	22.5
			41093	2640.3	23.19	23.5	22.28	22.5
			41565	2687.5	23.20	23.5	22.12	22.5

■ DTS Band Wi-Fi

Mode	CH.	Freq. (MHz)	Average Power (dBm)	Max. Tune-up Power (dBm)	Duty Cycle %
802.11b	1	2412	14.77	15.0	97.04
	6	2437	14.68	15.0	
	11	2462	14.83	15.0	
802.11g	1	2412	12.82	13.0	86.86
	6	2437	12.61	13.0	
	11	2462	12.76	13.0	
802.11n (HT20)	1	2412	11.85	12.0	85.08
	6	2437	11.78	12.0	
	11	2462	11.55	12.0	

■ U-NII-1 Band Wi-Fi

Mode	CH.	Freq. (MHz)	Average Power (dBm)	Max. Tune-up Power (dBm)	Duty Cycle %
a	36	5180	13.76	14.0	86.98
	44	5220	13.91	14.5	
	48	5240	13.87	14.0	
n (HT20)	36	5180	11.76	12.0	85.71
	44	5220	11.59	12.0	
	48	5240	11.54	12.0	
n (HT40)	38	5190	9.89	10.5	70.85
	46	5230	9.52	10.0	
ac (VHT20)	36	5180	11.51	12.0	82.13
	44	5220	11.27	11.5	
	48	5240	11.58	12.0	
ac (VHT40)	38	5190	9.59	10.0	70.49
	46	5230	9.78	10.0	
ac (VHT80)	42	5210	7.57	8.0	54.98

■ U-NII-2A Band Wi-Fi

Mode	CH.	Freq. (MHz)	Average Power (dBm)	Max. Tune-up Power (dBm)	Duty Cycle %
a	52	5260	13.90	14.5	86.98
	60	5300	13.92	14.5	
	64	5320	13.56	14.0	
n (HT20)	52	5260	11.78	12.0	85.71
	60	5300	11.68	12.0	
	64	5320	11.74	12.0	
n (HT40)	54	5270	9.54	10.0	70.85
	62	5310	9.42	10.0	
ac (VHT20)	52	5260	11.44	12.0	82.13
	60	5300	11.42	12.0	
	64	5320	11.69	12.0	
ac (VHT40)	54	5270	9.33	9.5	70.49
	62	5310	9.58	10.0	
ac (VHT80)	58	5290	7.91	8.5	54.98

■ U-NII-2C Band Wi-Fi

Mode	CH.	Freq. (MHz)	Average Power (dBm)	Max. Tune-up Power (dBm)	Duty Cycle %
a	100	5500	13.68	14.0	86.98
	120	5600	13.73	14.0	
	140	5700	13.41	14.0	
	144	5720	13.33	13.5	
n (HT20)	100	5500	11.54	12.0	85.71
	120	5600	11.67	12.0	
	140	5700	11.61	12.0	
	144	5720	11.73	12.0	
n (HT40)	102	5510	9.23	9.5	70.85
	118	5590	9.63	10.0	
	134	5670	9.36	9.5	
	142	5710	9.41	10.0	
ac (VHT20)	100	5500	11.74	12.0	82.13
	120	5600	11.17	11.5	
	140	5700	11.62	12.0	
	144	5720	11.44	12.0	
ac (VHT40)	102	5510	9.87	10.0	70.49
	118	5590	9.38	9.5	
	134	5670	9.37	9.5	
	142	5710	9.15	9.5	
ac (VHT80)	106	5530	7.81	8.0	54.98
	112	5610	7.76	8.0	
	138	5690	7.87	8.0	

■ U-NII-3 Band Wi-Fi

Mode	CH.	Freq. (MHz)	Average Power (dBm)	Max. Tune-up Power (dBm)	Duty Cycle %
a	149	5745	13.56	14.0	86.98
	157	5785	13.48	14.0	
	165	5825	13.34	13.5	
n (HT20)	149	5745	11.97	12.5	85.71
	157	5785	11.67	12.0	
	165	5825	11.42	12.0	
n (HT40)	151	5755	9.46	10.0	70.85
	159	5795	9.54	10.0	
ac (VHT20)	149	5745	11.49	12.0	82.13
	157	5785	11.30	11.5	
	165	5825	11.15	11.5	
ac (VHT40)	151	5755	9.35	9.5	70.49
	159	5795	9.65	10.0	
ac (VHT80)	155	5775	7.34	7.5	54.98

■ Bluetooth

Mode	CH.	Freq. (MHz)	Average Power (dBm)	Max. Tune-up Power (dBm)	Duty Cycle %
DH5	0	2402	7.55	8.0	76.20
	39	2441	8.14	8.5	
	78	2480	7.31	7.5	
2DH5	0	2402	5.16	5.5	76.53
	39	2441	5.97	6.5	
	78	2480	5.13	5.5	
3DH5	0	2402	5.11	5.5	76.53
	39	2441	6.23	6.5	
	78	2480	4.87	5.0	
BLE	0	2402	3.06	3.5	61.69
	19	2440	3.71	4.0	
	39	2480	2.78	3.0	

8.3. SAR Exclusion Analysis

Per FCC KDB 447498 D01v06, the SAR exclusion threshold for distances < 50mm is defined by the following equation:

$$\frac{\text{Max Power of Channel(mW)}}{\text{Test Separation Distance(mm)}} \times \sqrt{\text{Frequency(GHz)}} \leq 3.0, \text{ for head and boy SAR;}$$

For 100 MHz to 6 GHz and test separation distances > 50 mm, the 1-g and 10-g SAR test exclusion thresholds are determined by the following:

- 1) {[Power allowed at numeric threshold for 50 mm in step a)] + [(test separation distance – 50 mm) * (f(MHz)/150)]} mW, for 100 MHz to 1500 MHz
- 2) {[Power allowed at numeric threshold for 50 mm in step a)] + [(test separation distance – 50 mm)*10]} mW, for > 1500 MHz and ≤ 6 GHz

Required Configurations of SAR Test							
Test Band		Front-side	Back-side	Left-side	Right-side	Top-side	Bottom-side
GSM	GSM850	N/A	Yes	Yes	Yes	Yes	Yes
	GSM1900	N/A	Yes	Yes	Yes	Yes	Yes
WCDMA	Band 2	N/A	Yes	Yes	Yes	Yes	Yes
	Band 4	N/A	Yes	Yes	Yes *	Yes *	Yes
	Band 5	N/A	Yes	Yes	Yes *	Yes *	Yes
CDMA	BC 0	N/A	Yes	Yes	Yes *	Yes *	Yes
	BC 1	N/A	Yes	Yes	Yes *	Yes *	Yes
LTE	Band 2	N/A	Yes	Yes	Yes *	Yes *	Yes
	Band 4	N/A	Yes	Yes	Yes *	Yes *	Yes
	Band 7	N/A	Yes	Yes	Yes *	Yes *	Yes
	Band 12	N/A	Yes	Yes	Yes *	Yes *	Yes
	Band 13	N/A	Yes	Yes	Yes *	Yes *	Yes
	Band 17	N/A	Yes	Yes	Yes *	Yes *	Yes
	Band 38	N/A	Yes	Yes	Yes *	Yes *	Yes
DTS		N/A	Yes	Yes *	Yes *	Yes	Yes *
U-NII-1		N/A	Yes	Yes	Yes *	Yes	Yes *
U-NII-2A		N/A	Yes	Yes	Yes *	Yes	Yes *
U-NII-2C		N/A	Yes	Yes	Yes *	Yes	Yes *
U-NII-3		N/A	Yes	Yes	Yes *	Yes	Yes *
U-NII-3		N/A	Yes	Yes	Yes *	Yes	Yes *
Bluetooth		N/A	Yes *	Yes *	Yes *	Yes *	Yes *

Note: " * ", marked configuration SAR test is required, which is to get more conservative SAR values.

8.4. SAR Test Results

General note:

1. For CDMA mode, body-worn accessory SAR is measured in RC3 with the handset configured in TDSO/SO32 to transmit at full rate on FCH only with all other code channels disabled. The 3G SAR test reduction procedure is applied to the multiple code channel configuration (FCH+SCHn), with FCH only as the primary mode, per KDB941225 D01 v03r01 section 3.1.3).
2. For WCDMA mode, body-worn accessory configurations is measured using a 12.2 kbps RMC with TPC bits configured to all "1's". The 3G SAR test reduction procedure is applied to other spreading codes and multiple DPDCHn configurations supported by the handset with 12.2 kbps RMC as the primary mode, per KDB941225 D01 v03r01 section 4.1.3).
3. For LTE mode, start with the largest channel bandwidth then measure SAR for QPSK with 1 and 50% RB allocation, using the RB offset and required test channel combination with the highest maximum output power among RB offsets at the upper edge, middle, and lower edge of each required test channel.
4. For QPSK with 100% RB allocation, SAR is not required when the highest maximum output power for 100 % RB allocation is less than the highest maximum output power in 50% and 1 RB allocations, and the highest reported SAR for 1 RB and 50% RB allocation in 5.2.1 and 5.2.2 are ≤ 0.8 W/kg. Otherwise, SAR is measured for the highest output power channel; and if the reported SAR is > 1.45 W/kg, the remaining required test channels must also be tested.
5. For each modulation besides QPSK; e.g., 16-QAM, 64-QAM, SAR is required only when the highest maximum output power for the configuration in the higher order modulation is $> \frac{1}{2}$ dB higher than the same configuration in QPSK or when the reported SAR for the QPSK configuration is > 1.45 W/kg.
6. For the other channel bandwidths used by the device in a frequency band, SAR is required only when the highest maximum output power of a configuration requiring testing in the smaller channel bandwidth is $> \frac{1}{2}$ dB higher than the equivalent channel configurations in the largest channel bandwidth configuration, or the reported SAR of a configuration for the largest channel bandwidth is > 1.45 W/kg.
7. According to April 2015 TCB workshop, SAR test exclusion can be applied for testing overlapping LTE bands if:
 - a) The maximum output power, including tolerance, for the smaller band must be \leq the larger band
 - b) The channel bandwidth and other operating parameters for the smaller band is fully supported by the larger band.
 - LTE Band 17 (704-716 MHz) is covered by LTE Band 12 (699-716 MHz)
 - LTE Band 38 (2570-2620 MHz) is covered by LTE Band 41 (2496-2690 MHz)
8. When the highest reported SAR for DSSS is adjusted by the ratio of OFDM to DSSS specified maximum output power and the adjusted SAR is ≤ 1.2 W/kg, 802.11g/n OFDM SAR is not required, per KDB248227 D01 v02r02 section 5.2.2 2).

9. When multiple transmission modes (802.11a/g/n/ac) have the same specified maximum output power, largest channel bandwidth, lowest order modulation and lowest data rate, the lowest order 802.11 mode is selected; i.e., 802.11a is chosen over 802.11n then 802.11ac or 802.11g is chosen over 802.11n, per KDB248227 D01 v02r02 section 5.3.2 4).
10. When the highest reported SAR for the initial test configuration (when applicable, include subsequent highest output channels), according to the initial test position or fixed exposure position requirements, is adjusted by the ratio of the subsequent test configuration to initial test configuration specified maximum output power and the adjusted SAR is ≤ 1.2 W/kg, SAR is not required for that subsequent test configuration, per KDB248227 D01 v02r02 section 5.3.4 b).
11. When the original highest measured SAR is ≥ 0.80 W/kg, only one repeated measurement is required, if the measured SAR value of the initial repeated measurement is < 1.45 W/kg with $\leq 20\%$ variation, per KDB 865664 D01 v01r04 section 2.8.1.

■ GSM 850

Test Mode	CH.	Freq. (MHz)	Body Position	Dist. (mm)	Cond. Power (dBm)	Max. Tune-up Power (dBm)	Scaling Factor	Meas. SAR-1g (W/kg)	Reported SAR-1g (W/kg)	SAR Plot #
GPRS850 (2Slot)	128	824.2	Back	0	31.95	32.5	1.14	0.92	1.04	
			Left	0	31.95	32.5	1.14	1.09	1.24	
			Left *	0	31.95	32.5	1.14	1.20	1.36	
			Left ¹	0	31.95	32.5	1.14	1.24	1.41	1
			Right	0	31.95	32.5	1.14	0.22	0.25	
			Top	0	31.95	32.5	1.14	0.03	0.03	
			Bottom	0	31.95	32.5	1.14	0.81	0.92	
	189	836.4	Left	0	31.84	32.0	1.04	1.16	1.20	
	251	848.8	Left	0	31.91	32.5	1.15	0.96	1.10	

Note:

1. Repeated measurement of the highest SAR value.
2. “ * ”, SAR worst case retest with battery 2.

■ GSM 1900

Test Mode	CH.	Freq. (MHz)	Body Position	Dist. (mm)	Cond. Power (dBm)	Max. Tune-up Power (dBm)	Scaling Factor	Meas. SAR-1g (W/kg)	Reported SAR-1g (W/kg)	SAR Plot #
GPRS1900 (4Slot)	512	1850.2	Back	0	23.84	24.0	1.04	1.23	1.28	
			Left	0	23.84	24.0	1.04	0.55	0.57	
			Right	0	23.84	24.0	1.04	0.08	0.08	
			Top	0	23.84	24.0	1.04	0.05	0.05	
			Bottom	0	23.84	24.0	1.04	1.22	1.27	
	661	1880	Back	0	23.95	24.5	1.14	1.13	1.28	
	810	1909.8	Back	0	23.91	24.5	1.15	1.14	1.31	2
	810	1909.8	Back ¹	0	23.91	24.5	1.15	1.13	1.29	
	810	1909.8	Back *	0	23.91	24.5	1.15	1.11	1.27	

Note:

1. Repeated measurement of the highest SAR value.
2. “ * ”, SAR worst case retest with battery 2.

■ WCDMA Band 2

Test Mode	CH.	Freq. (MHz)	Body Position	Dist. (mm)	Cond. Power (dBm)	Max. Tune-up Power (dBm)	Scaling Factor	Meas. SAR-1g (W/kg)	Reported SAR-1g (W/kg)	SAR Plot #
12.2kbps RMC	9263	1852.6	Back	0	18.30	18.5	1.05	1.18	1.24	
			Left	0	18.30	18.5	1.05	0.36	0.38	
			Right	0	18.30	18.5	1.05	0.05	0.05	
			Top	0	18.30	18.5	1.05	0.03	0.03	
			Bottom	0	18.30	18.5	1.05	0.90	0.94	
	9400	1880	Back	0	18.16	18.5	1.08	1.14	1.23	
	9537	1907.4	Back	0	18.13	18.5	1.09	1.17	1.27	
	9537	1907.4	Back ¹	0	18.13	18.5	1.09	1.17	1.27	3
	9537	1907.4	Back *	0	18.13	18.5	1.09	1.09	1.19	

Note:

1. Repeated measurement of the highest SAR value.
2. “ * ”, SAR worst case retest with battery 2.

■ WCDMA Band 4

Test Mode	CH.	Freq. (MHz)	Body Position	Dist. (mm)	Cond. Power (dBm)	Max. Tune-up Power (dBm)	Scaling Factor	Meas. SAR-1g (W/kg)	Reported SAR-1g (W/kg)	SAR Plot #
12.2kbps RMC	1313	1712.6	Back	0	19.02	19.5	1.12	1.22	1.36	
	1450	1740	Back	0	18.95	19.5	1.14	1.19	1.35	
	1512	1752.4	Back	0	19.24	19.5	1.06	1.29	1.37	4
			Back ¹	0	19.24	19.5	1.06	1.28	1.36	
			Back *	0	19.24	19.5	1.06	1.24	1.32	
			Left	0	19.24	19.5	1.06	0.43	0.46	
			Right	0	19.24	19.5	1.06	0.07	0.07	
			Top	0	19.24	19.5	1.06	0.01	0.01	
			Bottom	0	19.24	19.5	1.06	0.99	1.05	

Note:

1. Repeated measurement of the highest SAR value.
2. “ * ”, SAR worst case retest with battery 2.

■ WCDMA Band 5

Test Mode	CH.	Freq. (MHz)	Body Position	Dist. (mm)	Cond. Power (dBm)	Max. Tune-up Power (dBm)	Scaling Factor	Meas. SAR-1g (W/kg)	Reported SAR-1g (W/kg)	SAR Plot #
12.2kbps RMC	4133	826.6	Left	0	23.25	23.5	1.06	0.99	1.05	
	4133	826.6	Left *	0	23.25	23.5	1.06	1.02	1.08	5
	4133	826.6	Left ¹	0	23.25	23.5	1.06	1.00	1.06	
	4175	835	Left	0	23.31	23.5	1.04	0.99	1.03	
	4232	846.4	Back	0	23.67	24.0	1.08	0.90	0.97	
			Left	0	23.67	24.0	1.08	0.93	1.00	
			Right	0	23.67	24.0	1.08	0.11	0.12	
			Top	0	23.67	24.0	1.08	0.04	0.04	
			Bottom	0	23.67	24.0	1.08	0.75	0.81	

Note:

1. Repeated measurement of the highest SAR value.
2. “ * ”, SAR worst case retest with battery 2.

■ CDMA BC0

Test Mode	CH.	Freq. (MHz)	Body Position	Dist. (mm)	Cond. Power (dBm)	Max. Tune-up Power (dBm)	Scaling Factor	Meas. SAR-1g (W/kg)	Reported SAR-1g (W/kg)	SAR Plot #
SO32/RC3 (FCH only)	1013	824.7	Left	0	23.20	23.5	1.07	1.01	1.08	
	384	836.52	Left	0	23.10	23.5	1.10	1.04	1.14	
	384	836.52	Left *	0	23.10	23.5	1.10	1.06	1.16	6
	384	836.52	Left ¹	0	23.10	23.5	1.10	1.06	1.16	
	777	848.31	Back	0	23.21	23.5	1.07	0.97	1.04	
			Left	0	23.21	23.5	1.07	1.04	1.11	
			Right	0	23.21	23.5	1.07	0.13	0.14	
			Top	0	23.21	23.5	1.07	0.05	0.05	
			Bottom	0	23.21	23.5	1.07	0.81	0.87	

Note:

1. Repeated measurement of the highest SAR value.
2. “ * ”, SAR worst case retest with battery 2.

■ CDMA BC1

Test Mode	CH.	Freq. (MHz)	Body Position	Dist. (mm)	Cond. Power (dBm)	Max. Tune-up Power (dBm)	Scaling Factor	Meas. SAR-1g (W/kg)	Reported SAR-1g (W/kg)	SAR Plot #
SO32/RC3 (FCH only)	25	1851.25	Back	0	18.54	18.8	1.06	1.32	1.40	
			Left	0	18.54	18.8	1.06	0.44	0.47	
			Right	0	18.54	18.8	1.06	0.06	0.06	
			Top	0	18.54	18.8	1.06	0.04	0.04	
			Bottom	0	18.54	18.8	1.06	1.12	1.19	
	600	1880	Back	0	18.40	18.8	1.10	1.25	1.37	
	1175	1908.75	Back	0	18.41	18.8	1.09	1.29	1.41	7
	1175	1908.75	Back ¹	0	18.41	18.8	1.09	1.23	1.35	
	1175	1908.75	Back *	0	18.41	18.8	1.09	1.28	1.40	

Note:

1. Repeated measurement of the highest SAR value.
2. “ * ”, SAR worst case retest with battery 2.

■ LTE Band 2

BW (MHz)	RB Set	CH.	Freq. (MHz)	Body Position	Dist. (mm)	Cond. Power (dBm)	Max. Tune-up Power (dBm)	Scaling Factor	Meas. SAR-1g (W/kg)	Reported SAR-1g (W/kg)	SAR Plot #	
20	1RB_OS0	18700	1860	Back	0	18.86	19.0	1.03	1.29	1.33	8	
				Back ¹	0	18.86	19.0	1.03	1.23	1.27		
				Back *	0	18.86	19.0	1.03	1.21	1.25		
				Left	0	18.86	19.0	1.03	0.43	0.44		
				Right	0	18.86	19.0	1.03	0.06	0.06		
				Top	0	18.86	19.0	1.03	0.03	0.03		
				Bottom	0	18.86	19.0	1.03	1.04	1.07		
		18900	1880	Back	0	18.47	19.0	1.13	1.15	1.30		
		19100	1900	Back	0	18.57	19.0	1.10	1.13	1.25		
		50RB_OS0	18700	1860	Back	0	17.79	18.0	1.05	1.01	1.06	
	Left				0	17.79	18.0	1.05	0.33	0.35		
	Right				0	17.79	18.0	1.05	0.05	0.05		
	Top				0	17.79	18.0	1.05	0.02	0.02		
	Bottom				0	17.79	18.0	1.05	0.94	0.99		
		18900	1880	Back	0	17.48	18.0	1.13	0.87	0.98		
		19100	1900	Back	0	17.57	18.0	1.10	0.91	1.00		
		100RB_OS0	18700	1860	Back	0	17.78	18.0	1.05	0.99	1.04	

Note:

1. Repeated measurement of the highest SAR value.
2. “ * ”, SAR worst case retest with battery 2.

■ LTE Band 4

BW (MHz)	RB Set	CH.	Freq. (MHz)	Body Position	Dist. (mm)	Cond. Power (dBm)	Max. Tune-up Power (dBm)	Scaling Factor	Meas. SAR-1g (W/kg)	Reported SAR-1g (W/kg)	SAR Plot #		
20	1RB_OS99	20050	1720	Back	0	18.44	19.0	1.14	1.18	1.34			
		20175	1732.5	Back	0	18.55	19.0	1.11	1.17	1.30			
		20300	1745	Back	0	18.79	19.0	1.05	1.33	1.40			
				Back ¹	0	18.79	19.0	1.05	1.35	1.42	9		
				Back *	0	18.79	19.0	1.05	1.33	1.40			
				Left	0	18.79	19.0	1.05	0.47	0.49			
				Right	0	18.79	19.0	1.05	0.08	0.08			
				Top	0	18.79	19.0	1.05	0.01	0.01			
				Bottom	0	18.79	19.0	1.05	1.16	1.22			
	50RB_OS24	20300	1745	20050	1720	Back	0	17.72	18.0	1.07	0.98	1.05	
				20175	1732.5	Back	0	17.79	18.0	1.05	0.96	1.01	
				Back	0	17.92	18.5	1.14	1.02	1.17			
				Left	0	17.92	18.5	1.14	0.35	0.40			
				Right	0	17.92	18.5	1.14	0.06	0.07			
				Top	0	17.92	18.5	1.14	0.01	0.01			
	Bottom	0	17.92	18.5	1.14	0.95	1.09						
	50RB_OS24	20300	1745	Back	0	17.86	18.0	1.03	1.04	1.07			

Note:

1. Repeated measurement of the highest SAR value.
2. “ * ”, SAR worst case retest with battery 2.

■ LTE Band 7

BW (MHz)	RB Set	CH.	Freq. (MHz)	Body Position	Dist. (mm)	Cond. Power (dBm)	Max. Tune-up Power (dBm)	Scaling Factor	Meas. SAR-1g (W/kg)	Reported SAR-1g (W/kg)	SAR Plot #
20	1RB_OS0	20850	2510	Back	0	20.33	20.5	1.04	1.31	1.36	
		21100	2535	Back	0	20.65	21.0	1.08	1.32	1.43	10
				Back ¹	0	20.65	21.0	1.08	1.30	1.41	
				Back [*]	0	20.65	21.0	1.08	1.30	1.41	
				Left	0	20.65	21.0	1.08	0.10	0.11	
				Right	0	20.65	21.0	1.08	0.05	0.05	
				Top	0	20.65	21.0	1.08	0.04	0.04	
				Bottom	0	20.65	21.0	1.08	0.57	0.62	
	21350	2560	Back	0	20.06	20.5	1.11	1.09	1.21		
	50RB_OS0	20850	2510	Back	0	19.40	20.0	1.15	0.99	1.14	
				Left	0	19.40	20.0	1.15	0.14	0.16	
				Right	0	19.40	20.0	1.15	0.05	0.06	
				Top	0	19.40	20.0	1.15	0.02	0.02	
				Bottom	0	19.40	20.0	1.15	0.45	0.52	
		21100	2535	Back	0	19.36	19.5	1.03	0.99	1.02	
	21350	2560	Back	0	19.24	19.5	1.06	0.95	1.01		
	100RB_OS0	20850	2510	Back	0	19.28	19.5	1.05	0.94	0.99	

Note:

1. Repeated measurement of the highest SAR value.
2. “*”, SAR worst case retest with battery 2.

■ LTE Band 12

BW (MHz)	RB Set	CH.	Freq. (MHz)	Body Position	Dist. (mm)	Cond. Power (dBm)	Max. Tune-up Power (dBm)	Scaling Factor	Meas. SAR-1g (W/kg)	Reported SAR-1g (W/kg)	SAR Plot #
10	1RB_OS24	23060	704	Back	0	23.89	24.5	1.15	1.18	1.36	
		23095	707.5	Back	0	24.02	24.5	1.12	1.23	1.37	11
		23095	707.5	Back ¹	0	24.02	24.5	1.12	1.17	1.31	
		23095	707.5	Back *	0	24.02	24.5	1.12	1.20	1.34	
		23130	711	Back	0	24.19	24.5	1.07	1.17	1.26	
				Left	0	24.19	24.5	1.07	0.57	0.61	
				Right	0	24.19	24.5	1.07	0.08	0.09	
				Top	0	24.19	24.5	1.07	0.07	0.08	
				Bottom	0	24.19	24.5	1.07	1.15	1.24	
		25RB_OS25	23060	704	Back	0	22.88	23.0	1.03	0.96	0.99
	Left				0	22.88	23.0	1.03	0.37	0.38	
	Right				0	22.88	23.0	1.03	0.06	0.06	
	Top				0	22.88	23.0	1.03	0.07	0.07	
	Bottom				0	22.88	23.0	1.03	0.83	0.85	
	23095		707.5	Back	0	22.77	23.0	1.05	0.93	0.98	
	23130	711	Back	0	22.86	23.0	1.03	0.95	0.98		
	50RB_OS0	23060	704	Back	0	22.85	23.0	1.04	0.97	1.00	

Note:

1. Repeated measurement of the highest SAR value.
2. “ * ”, SAR worst case retest with battery 2.

■ LTE Band 13

BW (MHz)	RB Set	CH.	Freq. (MHz)	Body Position	Dist. (mm)	Cond. Power (dBm)	Max. Tune-up Power (dBm)	Scaling Factor	Meas. SAR-1g (W/kg)	Reported SAR-1g (W/kg)	SAR Plot #
10	1RB_OS0	23230	782	Back	0	22.83	23.0	1.04	0.86	0.89	
				Back *	0	22.83	23.0	1.04	0.92	0.96	12
				Back ¹	0	22.83	23.0	1.04	0.84	0.87	
				Left	0	22.83	23.0	1.04	0.51	0.53	
				Right	0	22.83	23.0	1.04	0.09	0.09	
				Top	0	22.83	23.0	1.04	0.02	0.02	
				Bottom	0	22.83	23.0	1.04	0.80	0.83	
	25RB_OS25	23230	782	Back	0	21.66	22.0	1.08	0.62	0.67	
				Left	0	21.66	22.0	1.08	0.45	0.49	
				Right	0	21.66	22.0	1.08	0.07	0.08	
				Top	0	21.66	22.0	1.08	0.01	0.01	
				Bottom	0	21.66	22.0	1.08	0.57	0.62	
	50RB_OS0	23230	782	Back	0	21.65	22.0	1.08	0.51	0.55	

Note:

1. Repeated measurement of the highest SAR value.
2. “ * ”, SAR worst case retest with battery 2.

■ LTE Band 41

BW (MHz)	RB Set	CH.	Freq. (MHz)	Body Position	Dist. (mm)	Cond. Power (dBm)	Max. Tune-up Power (dBm)	Scaling Factor	Meas. SAR-1g (W/kg)	Reported SAR-1g (W/kg)	SAR Plot #
20	1RB_OS49	39750	2506	Back	0	24.02	24.5	1.12	1.00	1.12	
		40185	2549.5	Back	0	23.89	24.5	1.15	0.92	1.06	
		40185	2549.5	Back *	0	23.89	24.5	1.15	1.11	1.28	
		40185	2549.5	Back ¹	0	23.89	24.5	1.15	1.15	1.32	13
		40620	2593	Back	0	24.67	25.0	1.08	0.81	0.87	
				Left	0	24.67	25.0	1.08	0.15	0.16	
				Right	0	24.67	25.0	1.08	0.05	0.05	
				Top	0	24.67	25.0	1.08	0.01	0.01	
				Bottom	0	24.67	25.0	1.08	0.51	0.55	
	41055	2636.5	Back	0	24.27	24.5	1.05	0.71	0.75		
	41490	2680	Back	0	24.33	24.5	1.04	0.74	0.77		
	50RB_OS0	39750	2506	Back	0	23.45	24.0	1.14	0.78	0.89	
				Left	0	23.45	24.0	1.14	0.14	0.16	
				Right	0	23.45	24.0	1.14	0.05	0.06	
				Top	0	23.45	24.0	1.14	0.03	0.03	
				Bottom	0	23.45	24.0	1.14	0.57	0.65	
		40185	2549.5	Back	0	23.18	23.5	1.08	0.98	1.05	
		40620	2593	Back	0	23.35	23.5	1.04	0.89	0.92	
		41055	2636.5	Back	0	23.25	23.5	1.06	0.89	0.94	
	41490	2680	Back	0	22.39	23.0	1.15	0.87	1.00		
100RB_OS0	40620	2593	Back	0	23.42	24.0	1.14	0.87	0.99		

Note:

1. Repeated measurement of the highest SAR value.
2. “ * ”, SAR worst case retest with battery 2.

■ DTS Band Wi-Fi

Test Mode	CH.	Freq. (MHz)	Body Position	Dist. (mm)	Cond. Power (dBm)	Max. Tune-up Power (dBm)	Scaling Factor	Duty Cycle (%)	Duty Cycle Factor	Meas. SAR-1g (W/kg)	Reported SAR-1g (W/kg)	SAR Plot #
802.11b	1	2412	Top	0	14.77	15.0	1.05	97.04	1.03	0.76	0.83	
	6	2437	Top	0	14.68	15.0	1.08	97.04	1.03	0.82	0.91	
	6	2437	Top *	0	14.68	15.0	1.08	98.04	1.02	0.95	1.04	
	6	2437	Top ¹	0	14.68	15.0	1.08	98.04	1.02	0.97	1.07	14
	11	2462	Back	0	14.83	15.0	1.04	97.04	1.03	0.78	0.84	
			Top	0	14.83	15.0	1.04	97.04	1.03	0.79	0.85	
			Left	0	14.83	15.0	1.04	97.04	1.03	0.04	0.04	
			Right	0	14.83	15.0	1.04	97.04	1.03	0.01	0.01	
			Bottom	0	14.83	15.0	1.04	97.04	1.03	0.01	0.01	

Note:

1. Repeated measurement of the highest SAR value.
2. “ * ”, SAR worst case retest with battery 2.

■ U-NII-2A Band Wi-Fi

Test Mode	CH.	Freq. (MHz)	Body Position	Dist. (mm)	Cond. Power (dBm)	Max. Tune-up Power (dBm)	Scaling Factor	Duty Cycle (%)	Duty Cycle Factor	Meas. SAR-1g (W/kg)	Reported SAR-1g (W/kg)	SAR Plot #
802.11a	60	5300	Back	0	13.92	14.5	1.14	86.98	1.15	0.51	0.67	15
			Back *	0	13.92	14.5	1.14	87.98	1.14	0.44	0.57	
			Top	0	13.92	14.5	1.14	86.98	1.15	0.37	0.49	
			Left	0	13.92	14.5	1.14	86.98	1.15	0.05	0.07	
			Right	0	13.92	14.5	1.14	86.98	1.15	0.04	0.05	
			Bottom	0	13.92	14.5	1.14	86.98	1.15	0.01	0.01	

Note:

1. Repeated measurement of the highest SAR value.
2. “ * ”, SAR worst case retest with battery 2.

■ U-NII-2C Band Wi-Fi

Test Mode	CH.	Freq. (MHz)	Body Position	Dist. (mm)	Cond. Power (dBm)	Max. Tune-up Power (dBm)	Scaling Factor	Duty Cycle (%)	Duty Cycle Factor	Meas. SAR-1g (W/kg)	Reported SAR-1g (W/kg)	SAR Plot #
802.11a	100	5500	Top	0	13.68	14.0	1.08	86.98	1.15	0.59	0.73	
	120	5600	Back	0	13.73	14.0	1.06	86.98	1.15	0.57	0.70	
			Top	0	13.73	14.0	1.06	86.98	1.15	0.80	0.98	
			Top (repeat)	0	13.73	14.0	1.06	86.98	1.15	0.79	0.97	
			Top *	0	13.73	14.0	1.06	86.98	1.15	0.81	0.99	16
			Left	0	13.73	14.0	1.06	86.98	1.15	0.14	0.17	
			Right	0	13.73	14.0	1.06	86.98	1.15	0.05	0.06	
			Bottom	0	13.73	14.0	1.06	86.98	1.15	0.04	0.05	
	144	5720	Top	0	13.33	13.5	1.04	86.98	1.15	0.66	0.79	

Note:

1. Repeated measurement of the highest SAR value.
2. “ * ”, SAR worst case retest with battery 2.

■ U-NII-3 Band Wi-Fi

Test Mode	CH.	Freq. (MHz)	Body Position	Dist. (mm)	Cond. Power (dBm)	Max. Tune-up Power (dBm)	Scaling Factor	Duty Cycle (%)	Duty Cycle Factor	Meas. SAR-1g (W/kg)	Reported SAR-1g (W/kg)	SAR Plot #
802.11a	149	5745	Back	0	13.56	14.0	1.11	86.98	1.15	0.43	0.55	
			Top	0	13.56	14.0	1.11	86.98	1.15	0.68	0.87	
			Left	0	13.56	14.0	1.11	86.98	1.15	0.12	0.15	
			Right	0	13.56	14.0	1.11	86.98	1.15	0.04	0.05	
			Bottom	0	13.56	14.0	1.11	86.98	1.15	0.03	0.04	
	157	5785	Top	0	13.48	14.0	1.13	86.98	1.15	0.80	1.04	17
	157	5785	Top (repeat)	0	13.48	14.0	1.13	86.98	1.15	0.78	1.01	
	157	5785	Top *	0	13.48	14.0	1.13	86.98	1.15	0.60	0.78	
	165	5825	Top	0	13.34	13.5	1.04	86.98	1.15	0.71	0.85	

Note:

1. Repeated measurement of the highest SAR value.
2. “ * ”, SAR worst case retest with battery 2.

■ Bluetooth

Test Mode	CH.	Freq. (MHz)	Body Position	Dist. (mm)	Cond. Power (dBm)	Max. Tune-up Power (dBm)	Scaling Factor	Duty Cycle (%)	Duty Cycle Factor	Meas. SAR-1g (W/kg)	Reported SAR-1g (W/kg)	SAR Plot #
DH5	39	2441	Back	0	8.14	8.5	1.09	76.20	1.31	0.03	0.04	
			Back *	0	8.14	8.5	1.09	76.20	1.31	0.04	0.06	18
			Top	0	8.14	8.5	1.09	76.20	1.31	0.02	0.03	
			Left	0	8.14	8.5	1.09	76.20	1.31	0.01	0.01	
			Right	0	8.14	8.5	1.09	76.20	1.31	0.01	0.01	
			Bottom	0	8.14	8.5	1.09	76.20	1.31	0.01	0.01	

Note:

1. Repeated measurement of the highest SAR value.
2. “ * ”, SAR worst case retest with battery 2.

8.5. Estimated SAR Calculation

Per FCC KDB 447498 D01v06 section 4.3.2 b) 1), when an antenna qualifies for the standalone SAR test exclusion of 4.3.1 and also transmits simultaneously with other antennas, the standalone SAR value was estimated according to the following formula to result in substantially conservative SAR values of $\leq 0.4\text{W/kg}$ for test separation distance $\leq 50\text{mm}$ to determine the simultaneous transmission SAR test exclusion criteria:

$$\text{Estimated SAR} = \frac{\sqrt{f(\text{GHz})}}{7.5} * \frac{(\text{Max Power of channel, mW})}{\text{Min. Separation, mm}}, \text{ for 1-g SAR}$$

$$\text{Estimated SAR} = \frac{\sqrt{f(\text{GHz})}}{18.75} * \frac{(\text{Max Power of channel, mW})}{\text{Min. Separation, mm}}, \text{ for 10-g SAR}$$

When the test separation distance is $> 50\text{ mm}$, estimated 1g-SAR 0.4W/kg /10g-SAR 1.0W/kg is used for simultaneous evaluation.

N/A

9. Simultaneous Transmission Analysis

Body Position	Standalone SAR(W/kg)			Summed SAR(W/kg)					
	1	2	3	1+2	Dist. (mm)	SPLSR	1+3	Dist. (mm)	SPLSR
	WWAN	WLAN	BT						
Back	1.43	0.84	0.06	2.27	196.54	0.02	1.49	--	--
Left	1.41	0.17	0.01	1.58	--	--	1.42	--	--
Right	0.25	0.06	0.01	0.31	--	--	0.26	--	--
Top	0.08	1.07	0.03	1.15	--	--	0.11	--	--
Bottom	1.27	0.05	0.01	1.32	--	--	1.28	--	--

Note: When the sum of SAR is larger than the limit, SAR test exclusion is determined by the SAR to peak location separation ratio. The ratio is determined by $(SAR1 + SAR2)^{1.5}/R_i$, rounded to two decimal digits, and must be ≤ 0.04 for all antenna pairs in the configuration to qualify for 1-g SAR test exclusion.

The above numerical summed SAR results for all the worst-case simultaneous transmission conditions were below the SAR limit. Therefore, the above analysis is sufficient to determine that simultaneous transmission cases will not exceed the SAR limit and therefore no measured volumetric simultaneous SAR summation is required per FCC KDB Publication 447498 D01v06.

10. Test Equipment Used

SR3 - SAR					
Instrument	Manufacturer	Type No.	Asset No.	Cali. Interval	Cali. Due Date
Stäubli Robot TX60L	Stäubli	TX60L	MRTSUE06412	only once	only once
Robot Controller	Stäubli	CS8C	MRTSUE06412	only once	only once
ELI Phantom Shell	Speag	V8	MRTSUE06420	N/A	N/A
DAK	Speag	DAK-3.5	MRTSUE06435	N/A	N/A
Dipole Validation Kits	Speag	D750V3	MRTSUE06426	3 year	2021/05/17
Dipole Validation Kits	Speag	D850V2	MRTSUE06427	3 year	2021/05/22
Dipole Validation Kits	Speag	D1750V2	MRTSUE06428	3 year	2021/05/14
Dipole Validation Kits	Speag	D1900V2	MRTSUE06429	3 year	2021/05/13
Dipole Validation Kits	Speag	D2450V2	MRTSUE06430	3 year	2021/05/08
Dipole Validation Kits	Speag	D2600V2	MRTSUE06431	3 year	2021/05/15
Dipole Validation Kits	Speag	D5GHzV2	MRTSUE06434	3 year	2022/04/15
DAE4	Speag	SD 000 D04 BN	MRTSUE06414	1 year	2021/05/05
E-Field Probe	Speag	EX3DV4	MRTSUE06438	1 year	2021/05/19
Network Analyzer	Keysight	N5234B	MRTSUE06454	1 year	2021/07/02
Directional Coupler	Agilent	778D	MRTSUE06083	1 year	2021/03/25
Directional Coupler	Agilent	87301D OPT 292	MRTSUE06082	1 year	2021/03/25
Signal Generator	Keysight	N5183B	MRTSUE06197	1 year	2021/04/14
Power Sensor	Keysight	U2021XA	MRTSUE06447	1 year	2021/06/11
Thermohygrometer	Testo	622	MRTSUE06361	1 year	2021/05/12

Software	Version	Function
DASY NEO	52.10.2.1495	SAR Test Software

11. Measurement Uncertainty

DASY5 Uncertainty Budget, according to IEEE 1528 (0.3 - 3 GHz range)								
Error Description	Uncert. value	Prob. Dist.	Div.	(ci) 1g	(ci) 10g	Std. Unc. (1g)	Std. Unc. (10g)	(vi) v _{eff}
Measurement System								
Probe Calibration	±6.0 %	N	1	1	1	±6.0 %	±6.0 %	∞
Axial Isotropy	±4.7 %	R	$\sqrt{3}$	0.7	0.7	±1.9 %	±1.9 %	∞
Hemispherical Isotropy	±9.6 %	R	$\sqrt{3}$	0.7	0.7	±3.9 %	±3.9 %	∞
Boundary Effects	±1.0 %	R	$\sqrt{3}$	1	1	±0.6 %	±0.6 %	∞
Linearity	±4.7 %	R	$\sqrt{3}$	1	1	±2.7 %	±2.7 %	∞
System Detection Limits	±1.0 %	R	$\sqrt{3}$	1	1	±0.6 %	±0.6 %	∞
Modulation Response	±2.4 %	R	$\sqrt{3}$	1	1	±1.4 %	±1.4 %	∞
Readout Electronics	±0.3 %	N	1	1	1	±0.3 %	±0.3 %	∞
Response Time	±0.8 %	R	$\sqrt{3}$	1	1	±0.5 %	±0.5 %	∞
Integration Time	±2.6 %	R	$\sqrt{3}$	1	1	±1.5 %	±1.5 %	∞
RF Ambient Noise	±3.0 %	R	$\sqrt{3}$	1	1	±1.7 %	±1.7 %	∞
RF Ambient Reflections	±3.0 %	R	$\sqrt{3}$	1	1	±1.7 %	±1.7 %	∞
Probe Positioner	±0.02 %	R	$\sqrt{3}$	1	1	±0.0 %	±0.0 %	∞
Probe Positioning	±0.4 %	R	$\sqrt{3}$	1	1	±0.2 %	±0.2 %	∞
Max. SAR Eval.	±2.0 %	R	$\sqrt{3}$	1	1	±1.2 %	±1.2 %	∞
Test Sample Related								
Device Positioning	±2.9%	N	1	1	1	±2.9 %	±2.9 %	145
Device Holder	±3.6%	N	1	1	1	±3.6 %	±3.6 %	5
Power Drift	±5.0%	R	$\sqrt{3}$	1	1	±2.9 %	±2.9 %	∞
Power Scaling	±0%	R	$\sqrt{3}$	1	1	±0.0 %	±0.0 %	∞
Phantom and Setup								
Phantom Uncertainty	±6.1%	R	$\sqrt{3}$	1	1	±3.5 %	±3.5 %	∞
SAR correction	±1.9%	N	1	1	0.84	±1.9 %	±1.6 %	∞
Liquid Cond. (mea.) ^{DAK}	±2.5%	N	1	0.78	0.71	±2.0 %	±1.8 %	∞
Liquid Perm. (mea.) ^{DAK}	±2.5%	N	1	0.23	0.26	±0.6 %	±0.7 %	∞
Temp. unc. – Conductivity	±3.4%	R	$\sqrt{3}$	0.78	0.71	±1.5 %	±1.4 %	∞
Temp. unc. – Permittivity	±0.4%	R	$\sqrt{3}$	0.23	0.26	±0.1 %	±0.1 %	∞
Combined Std. Uncertainty						±11.3%	±11.2%	459
Expanded STD Uncertainty						±22.6%	±22.4%	

DASY5 Uncertainty Budget, according to IEEE 1528 (3 - 6 GHz range)								
Error Description	Uncert. value	Prob. Dist.	Div.	(ci) 1g	(ci) 10g	Std. Unc. (10g)	Std. Unc. (10g)	(vi) v _{eff}
Measurement System								
Probe Calibration	±6.55 %	N	1	1	1	±6.55 %	±6.55 %	∞
Axial Isotropy	±4.7 %	R	$\sqrt{3}$	0.7	0.7	±1.9 %	±1.9 %	∞
Hemispherical Isotropy	±9.6 %	R	$\sqrt{3}$	0.7	0.7	±3.9 %	±3.9 %	∞
Boundary Effects	±2.0 %	R	$\sqrt{3}$	1	1	±1.2 %	±1.2 %	∞
Linearity	±4.7 %	R	$\sqrt{3}$	1	1	±2.7 %	±2.7 %	∞
System Detection Limits	±1.0 %	R	$\sqrt{3}$	1	1	±0.6 %	±0.6 %	∞
Modulation Response	±2.4 %	R	$\sqrt{3}$	1	1	±1.4 %	±1.4 %	∞
Readout Electronics	±0.3 %	N	1	1	1	±0.3 %	±0.3 %	∞
Response Time	±0.8 %	R	$\sqrt{3}$	1	1	±0.5 %	±0.5 %	∞
Integration Time	±2.6 %	R	$\sqrt{3}$	1	1	±1.5 %	±1.5 %	∞
RF Ambient Noise	±3.0 %	R	$\sqrt{3}$	1	1	±1.7 %	±1.7 %	∞
RF Ambient Reflections	±3.0 %	R	$\sqrt{3}$	1	1	±1.7 %	±1.7 %	∞
Probe Positioner	±0.04 %	R	$\sqrt{3}$	1	1	±0.0 %	±0.0 %	∞
Probe Positioning	±0.8 %	R	$\sqrt{3}$	1	1	±0.5 %	±0.5 %	∞
Max. SAR Eval.	±4.0 %	R	$\sqrt{3}$	1	1	±2.3 %	±2.3 %	∞
Test Sample Related								
Device Positioning	±2.9%	N	1	1	1	±2.9 %	±2.9 %	145
Device Holder	±3.6%	N	1	1	1	±3.6 %	±3.6 %	5
Power Drift	±5.0%	R	$\sqrt{3}$	1	1	±2.9 %	±2.9 %	∞
Power Scaling	±0%	R	$\sqrt{3}$	1	1	±0.0 %	±0.0 %	∞
Phantom and Setup								
Phantom Uncertainty	±6.6%	R	$\sqrt{3}$	1	1	±3.8 %	±3.8 %	∞
SAR correction	±1.9%	N	1	1	0.84	±1.9 %	±1.6 %	∞
Liquid Cond. (mea.) ^{DAK}	±2.5%	N	1	0.78	0.71	±2.0 %	±1.8 %	∞
Liquid Perm. (mea.) ^{DAK}	±2.5%	N	1	0.23	0.26	±0.6 %	±0.7 %	∞
Temp. unc. – Conductivity	±3.4%	R	$\sqrt{3}$	0.78	0.71	±1.5 %	±1.4 %	∞
Temp. unc. – Permittivity	±0.4%	R	$\sqrt{3}$	0.23	0.26	±0.1 %	±0.1 %	∞
Combined Std. Uncertainty						±11.9%	±11.8%	569
Expanded STD Uncertainty						±23.8%	±23.6%	

Annex A - System Check Result

Test Date: 07/22/2020

SystemPerformanceCheck-SAM2-D750HSL

DUT: Dipole 750 MHz D750V3; Type: D750V3

Communication System: CW; Frequency: 750 MHz; Duty Cycle: 1:1

Medium parameters used: $f = 750 \text{ MHz}$; $\sigma = 0.91 \text{ S/m}$; $\epsilon_r = 42.32$; $\rho = 1000 \text{ kg/m}^3$

Phantom section: Flat Section

DASY5 Configuration:

- Probe: EX3DV4 - SN7524; ConvF(10.41, 10.41, 10.41) @ 750 MHz; Calibrated: 5/20/2020
- Sensor-Surface: 4mm (Mechanical Surface Detection)
- Electronics: DAE4 Sn1552; Calibrated: 5/6/2020
- Phantom: SAM2; Type: QD OVA 004 AA; Serial: 2089
- Measurement SW: DASY52, Version 52.10 (2); SEMCAD X Version 14.6.12 (7450)

configuration/d=15mm, Pin=250mW, dist=4mm (EX-Probe)/Area Scan (5x15x1): Measurement grid:

$dx=15\text{mm}$, $dy=15\text{mm}$; Maximum value of SAR (measured) = 2.14 W/kg

configuration/d=15mm, Pin=250mW, dist=4mm (EX-Probe)/Zoom Scan (5x5x7)/Cube 0:

Measurement grid: $dx=8\text{mm}$, $dy=8\text{mm}$, $dz=5\text{mm}$; Reference Value = 53.88 V/m; Power Drift = -0.01 dB

Peak SAR (extrapolated) = 3.04 W/kg

SAR(1 g) = 2.03 W/kg; SAR(10 g) = 1.34 W/kg Maximum value of SAR (measured) = 2.18 W/kg

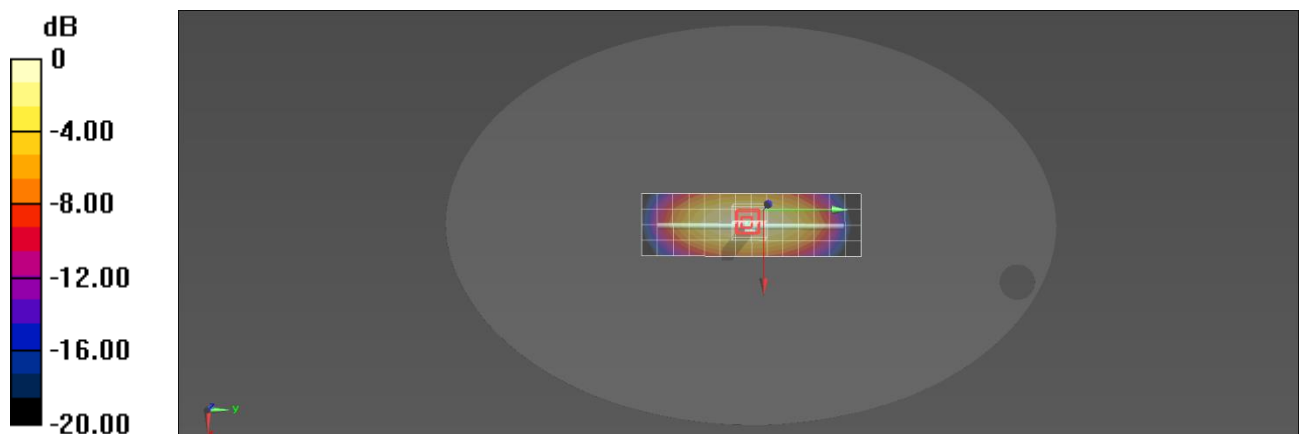

0 dB = 2.18 W/kg = 3.38 dBW/kg

Test Date: 07/24/2020

SystemPerformanceCheck-SAM2-D850HSL

DUT: Dipole 850 MHz D850V2; Type: D850V2

Communication System: CW; Frequency: 850 MHz; Duty Cycle: 1:1

Medium parameters used: $f = 850 \text{ MHz}$; $\sigma = 0.93 \text{ S/m}$; $\epsilon_r = 41.39$; $\rho = 1000 \text{ kg/m}^3$

Phantom section: Flat Section

DASY5 Configuration:

- Probe: EX3DV4 - SN7524; ConvF(10.04, 10.04, 10.04) @ 850 MHz; Calibrated: 5/20/2020
- Sensor-Surface: 4mm (Mechanical Surface Detection)
- Electronics: DAE4 Sn1552; Calibrated: 5/6/2020
- Phantom: SAM2; Type: QD OVA 004 AA; Serial: 2089
- Measurement SW: DASY52, Version 52.10 (2); SEMCAD X Version 14.6.12 (7450)

configuration/d=15mm, Pin=250mW, dist=4mm (EX-Probe)/Area Scan (6x14x1): Measurement grid:

$dx=15\text{mm}$, $dy=15\text{mm}$; Maximum value of SAR (measured) = 2.25 W/kg

configuration/d=15mm, Pin=250mW, dist=4mm (EX-Probe)/Zoom Scan (5x5x7)/Cube 0:

Measurement grid: $dx=8\text{mm}$, $dy=8\text{mm}$, $dz=5\text{mm}$; Reference Value = 56.89 V/m; Power Drift = -0.01 dB

Peak SAR (extrapolated) = 3.47 W/kg

SAR(1 g) = 2.33 W/kg; SAR(10 g) = 1.53 W/kg Maximum value of SAR (measured) = 2.52 W/kg

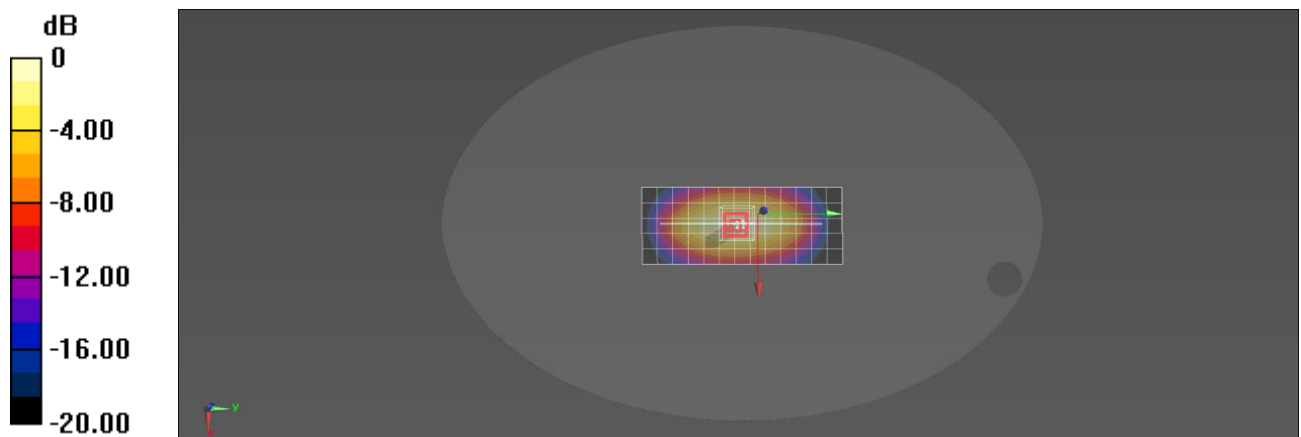

0 dB = 2.52 W/kg = 4.01 dBW/kg

Test Date: 07/21/2020

DUT: Dipole 1750 MHz D1750V2; Type: D1750V2

Procedure Name: d=10mm, Pin=250 mW, dist=4mm (EX-Probe) 2

Communication System: CW; Frequency: 1750 MHz; Duty Cycle: 1:1

Medium parameters used: $f = 1750 \text{ MHz}$; $\sigma = 1.38 \text{ S/m}$; $\epsilon_r = 40.95$; $\rho = 1000 \text{ kg/m}^3$

Phantom section: Flat Section

DASY5 Configuration:

- Probe: EX3DV4 - SN7524; ConvF(8.5, 8.5, 8.5) @ 1750 MHz; Calibrated: 5/20/2020
- Sensor-Surface: 4mm (Mechanical Surface Detection)
- Electronics: DAE4 Sn1552; Calibrated: 5/6/2020
- Phantom: SAM2; Type: QD OVA 004 AA; Serial: 2089
- Measurement SW: DASY52, Version 52.10 (2); SEMCAD X Version 14.6.12 (7450)

Configuration/d=10mm, Pin=250 mW, dist=4mm (EX-Probe) 2/Area Scan (6x7x1): Measurement grid:

$dx=15\text{mm}$, $dy=15\text{mm}$; Maximum value of SAR (measured) = 9.11 W/kg

Configuration/d=10mm, Pin=250 mW, dist=4mm (EX-Probe) 2/Zoom Scan (7x7x7) (5x5x7)/Cube 0:

Measurement grid: $dx=8\text{mm}$, $dy=8\text{mm}$, $dz=5\text{mm}$; Reference Value = 93.74 V/m; Power Drift = 0.03 dB

Peak SAR (extrapolated) = 15.8 W/kg

SAR(1 g) = 8.73 W/kg; SAR(10 g) = 4.64 W/kg Maximum value of SAR (measured) = 9.74 W/kg

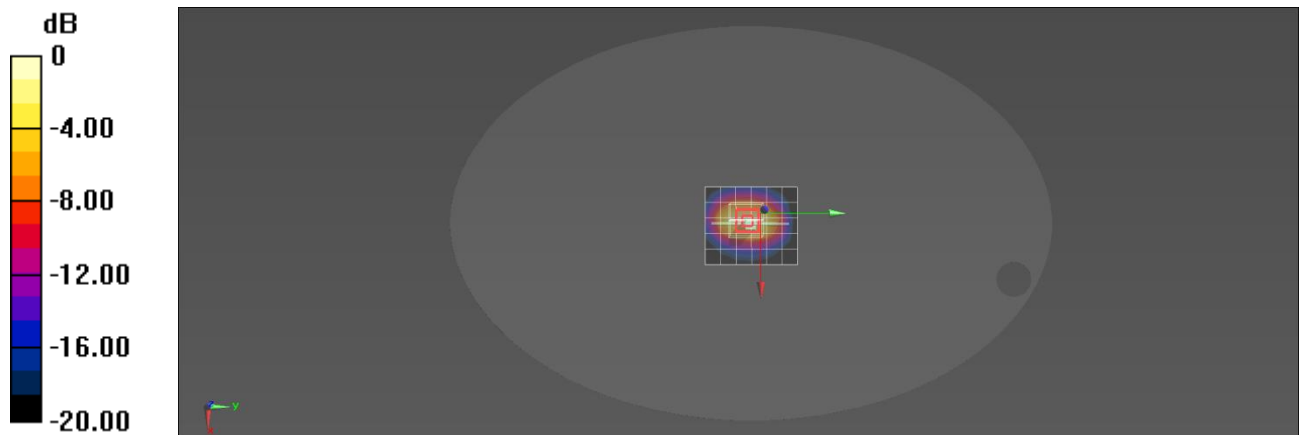

0 dB = 9.74 W/kg = 9.89 dBW/kg

Test Date: 07/25/2020

SystemPerformanceCheck-SAM2-D1900HSL

DUT: Dipole 1900 MHz D1900V2; Type: D1900V2

Communication System: CW; Frequency: 1900 MHz; Duty Cycle: 1:1

Medium parameters used: $f = 1900 \text{ MHz}$; $\sigma = 1.43 \text{ S/m}$; $\epsilon_r = 39.29$; $\rho = 1000 \text{ kg/m}^3$

Phantom section: Flat Section

DASY5 Configuration:

- Probe: EX3DV4 - SN7524; ConvF(8.1, 8.1, 8.1) @ 1900 MHz; Calibrated: 5/20/2020
- Sensor-Surface: 4mm (Mechanical Surface Detection)
- Electronics: DAE4 Sn1552; Calibrated: 5/6/2020
- Phantom: SAM2; Type: QD OVA 004 AA; Serial: 2089
- Measurement SW: DASY52, Version 52.10 (2); SEMCAD X Version 14.6.12 (7450)

configuration/d=15mm, Pin=250mW, dist=4mm (EX-Probe)/Area Scan (6x11x1): Measurement grid:

$dx=15\text{mm}$, $dy=15\text{mm}$; Maximum value of SAR (measured) = 10.0 W/kg

configuration/d=15mm, Pin=250mW, dist=4mm (EX-Probe)/Zoom Scan (5x5x7)/Cube 0:

Measurement grid: $dx=8\text{mm}$, $dy=8\text{mm}$, $dz=5\text{mm}$; Reference Value = 98.12 V/m; Power Drift = 0.01 dB

Peak SAR (extrapolated) = 18.0 W/kg

SAR(1 g) = 9.73 W/kg; SAR(10 g) = 5.06 W/kg Maximum value of SAR (measured) = 10.9 W/kg

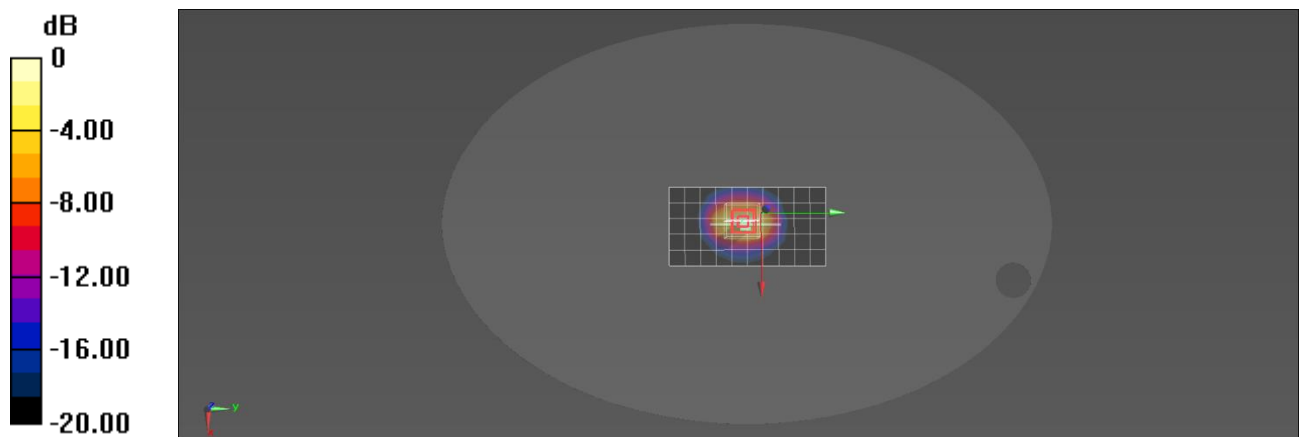

0 dB = 10.9 W/kg = 10.37 dBW/kg

Test Date: 07/04/2020

SystemPerformanceCheck-SAM2-D2450HSL
DUT: Dipole 2450 MHz D2450V2; Type: D2450V2

Communication System: CW; Frequency: 2450 MHz; Duty Cycle: 1:1

 Medium parameters used: $f = 2450$ MHz; $\sigma = 1.86$ S/m; $\epsilon_r = 40.27$; $\rho = 1000$ kg/m³

Phantom section: Flat Section

DASY5 Configuration:

- Probe: EX3DV4 - SN7524; ConvF(7.6, 7.6, 7.6) @ 2450 MHz; Calibrated: 5/20/2020
- Sensor-Surface: 4mm (Mechanical Surface Detection)
- Electronics: DAE4 Sn1552; Calibrated: 5/6/2020
- Phantom: SAM2; Type: QD OVA 004 AA; Serial: 2089
- Measurement SW: DASY52, Version 52.10 (2); SEMCAD X Version 14.6.12 (7450)

configuration/d=10mm, Pin=250mW, dist=4mm (EX-Probe)/Area Scan (7x9x1): Measurement grid:

dx=12mm, dy=12mm; Maximum value of SAR (measured) = 14.4 W/kg

configuration/d=10mm, Pin=250mW, dist=4mm (EX-Probe)/Zoom Scan (7x7x7)/Cube 0:

Measurement grid: dx=5mm, dy=5mm, dz=5mm; Reference Value = 103.2 V/m; Power Drift = -0.02 dB

Peak SAR (extrapolated) = 28.0 W/kg

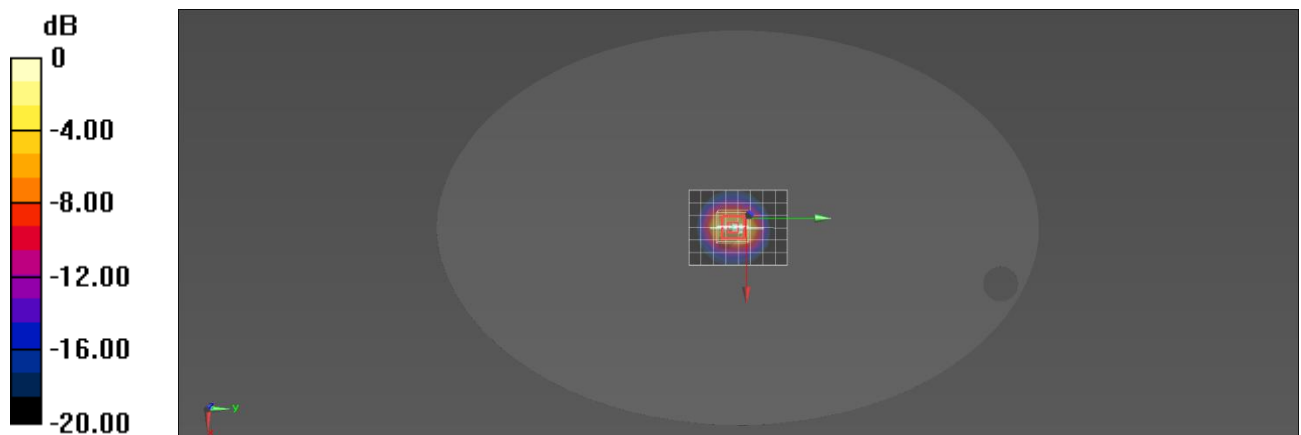
SAR(1 g) = 13.4 W/kg; SAR(10 g) = 6.25 W/kg Maximum value of SAR (measured) = 15.2 W/kg

0 dB = 15.2 W/kg = 11.82 dBW/kg

Test Date: 08/02/2020

DUT: Dipole 2450 MHz D2450V2; Type: D2450V2
Procedure Name: d=10mm, Pin=250mW, dist=4mm (EX-Probe)

Communication System: CW; Frequency: 2450 MHz; Duty Cycle: 1:1

 Medium parameters used: $f = 2450 \text{ MHz}$; $\sigma = 1.83 \text{ S/m}$; $\epsilon_r = 39.17$; $\rho = 1000 \text{ kg/m}^3$

Phantom section: Flat Section

DASY5 Configuration:

- Probe: EX3DV4 - SN7524; ConvF(7.6, 7.6, 7.6) @ 2450 MHz; Calibrated: 5/20/2020
- Sensor-Surface: 4mm (Mechanical Surface Detection)
- Electronics: DAE4 Sn1552; Calibrated: 5/6/2020
- Phantom: SAM2; Type: QD OVA 004 AA; Serial: 2089
- Measurement SW: DASY52, Version 52.10 (2); SEMCAD X Version 14.6.12 (7450)

configuration/d=10mm, Pin=250mW, dist=4mm (EX-Probe)/Area Scan (7x9x1): Measurement grid:

 $dx=12\text{mm}$, $dy=12\text{mm}$; Maximum value of SAR (measured) = 14.0 W/kg

configuration/d=10mm, Pin=250mW, dist=4mm (EX-Probe)/Zoom Scan (7x7x7)/Cube 0:

 Measurement grid: $dx=5\text{mm}$, $dy=5\text{mm}$, $dz=5\text{mm}$; Reference Value = 102.2 V/m; Power Drift = 0.00 dB

Peak SAR (extrapolated) = 27.1 W/kg

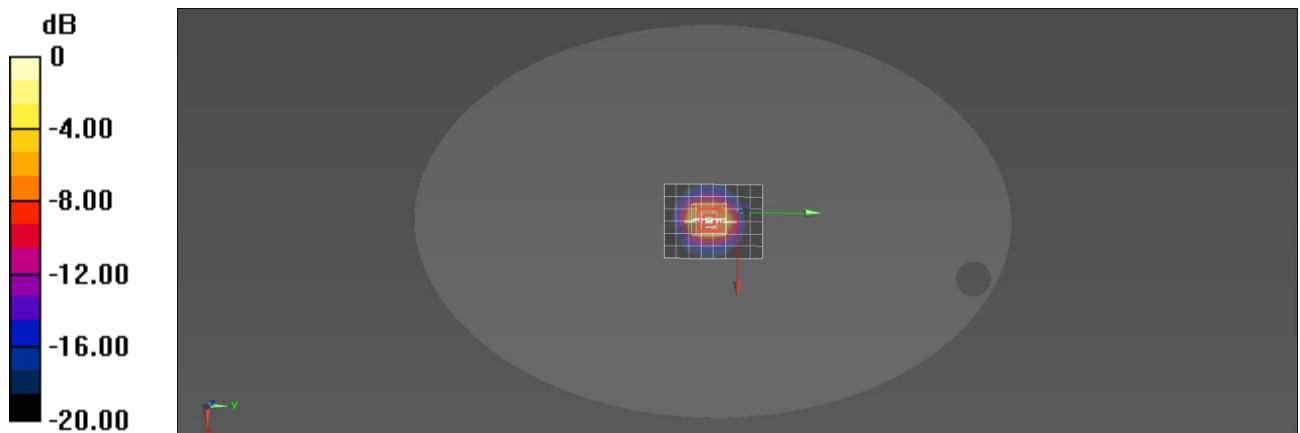
SAR(1 g) = 12.9 W/kg; SAR(10 g) = 6.02 W/kg Maximum value of SAR (measured) = 14.7 W/kg

 $0 \text{ dB} = 14.7 \text{ W/kg} = 11.67 \text{ dBW/kg}$

Test Date: 08/02/2020

SystemPerformanceCheck-SAM2-D2600HSL

DUT: Dipole 2600 MHz D2600V2; Type: D2600V2

Communication System: CW; Frequency: 2600 MHz; Duty Cycle: 1:1

Medium parameters used: $f = 2600$ MHz; $\sigma = 1.94$ S/m; $\epsilon_r = 38.98$; $\rho = 1000$ kg/m³; Tissue Temp (celsius)-22.5°C; Phantom section: Flat Section

DASY5 Configuration:

- Probe: EX3DV4 - SN7524; ConvF(7.41, 7.41, 7.41) @ 2600 MHz; Calibrated: 5/20/2020
- Sensor-Surface: 4mm (Mechanical Surface Detection)
- Electronics: DAE4 Sn1552; Calibrated: 5/6/2020
- Phantom: SAM2; Type: QD OVA 004 AA; Serial: 2089
- Measurement SW: DASY52, Version 52.10 (2); SEMCAD X Version 14.6.12 (7450)

configuration/d=10mm, Pin=250mW, dist=4mm (EX-Probe)/Area Scan (7x9x1): Measurement grid:

dx=12mm, dy=12mm; Maximum value of SAR (measured) = 14.4 W/kg

configuration/d=10mm, Pin=250mW, dist=4mm (EX-Probe)/Zoom Scan (7x7x7)/Cube 0:

Measurement grid: dx=5mm, dy=5mm, dz=5mm; Reference Value = 101.5 V/m; Power Drift = 0.00 dB

Peak SAR (extrapolated) = 29.7 W/kg

SAR(1 g) = 13.7 W/kg; SAR(10 g) = 6.14 W/kg Maximum value of SAR (measured) = 15.6 W/kg

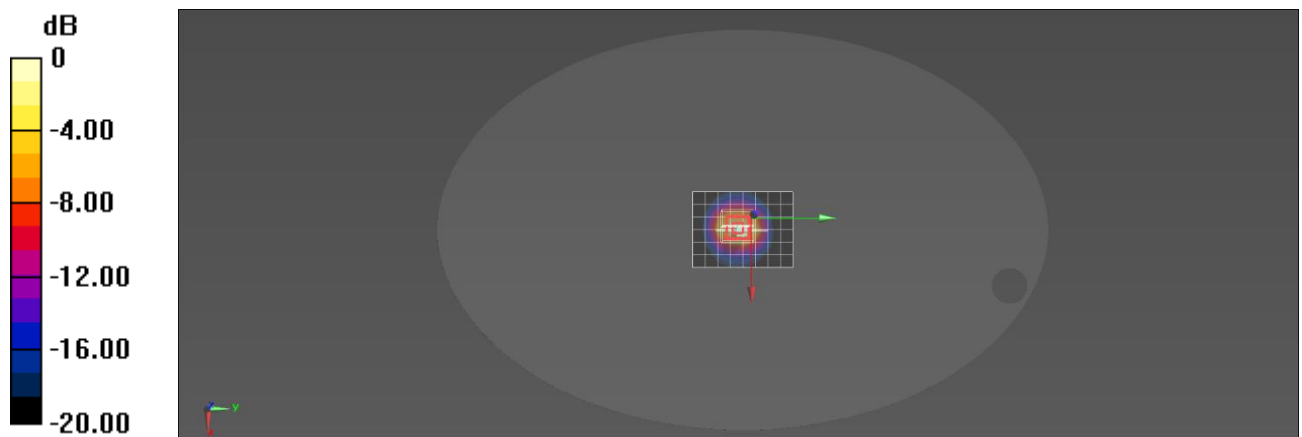

0 dB = 15.6 W/kg = 11.93 dBW/kg

Test Date: 07/04/2020

SystemPerformanceCheck-SAM2-D5250HSL

DUT: Dipole D5GHzV2; Type: D5GHzV2

Communication System: CW; Frequency: 5250 MHz; Duty Cycle: 1:1

Medium parameters used: $f = 5250 \text{ MHz}$; $\sigma = 4.52 \text{ S/m}$; $\epsilon_r = 35.51$; $\rho = 1000 \text{ kg/m}^3$

Phantom section: Flat Section

DASY5 Configuration:

- Probe: EX3DV4 - SN7524; ConvF(5.15, 5.15, 5.15) @ 5250 MHz; Calibrated: 5/20/2020
- Sensor-Surface: 2mm (Mechanical Surface Detection)
- Electronics: DAE4 Sn1552; Calibrated: 5/6/2020
- Phantom: SAM2; Type: QD OVA 004 AA; Serial: 2089
- Measurement SW: DASY52, Version 52.10 (2); SEMCAD X Version 14.6.12 (7450)

Configuration/d=10mm, Pin=100 mW, dist=2.0mm (EX-Probe)/Area Scan (7x9x1): Measurement grid:

$dx=10\text{mm}$, $dy=10\text{mm}$; Maximum value of SAR (measured) = 13.1 W/kg

Configuration/d=10mm, Pin=100 mW, dist=2.0mm (EX-Probe)/Zoom Scan (8x8x8) (8x8x6)/Cube 0:

Measurement grid: $dx=4\text{mm}$, $dy=4\text{mm}$, $dz=2\text{mm}$; Reference Value = 57.15 V/m; Power Drift = -0.07 dB

Peak SAR (extrapolated) = 33.1 W/kg

SAR(1 g) = 8.31 W/kg; SAR(10 g) = 2.39 W/kg Maximum value of SAR (measured) = 16.2 W/kg

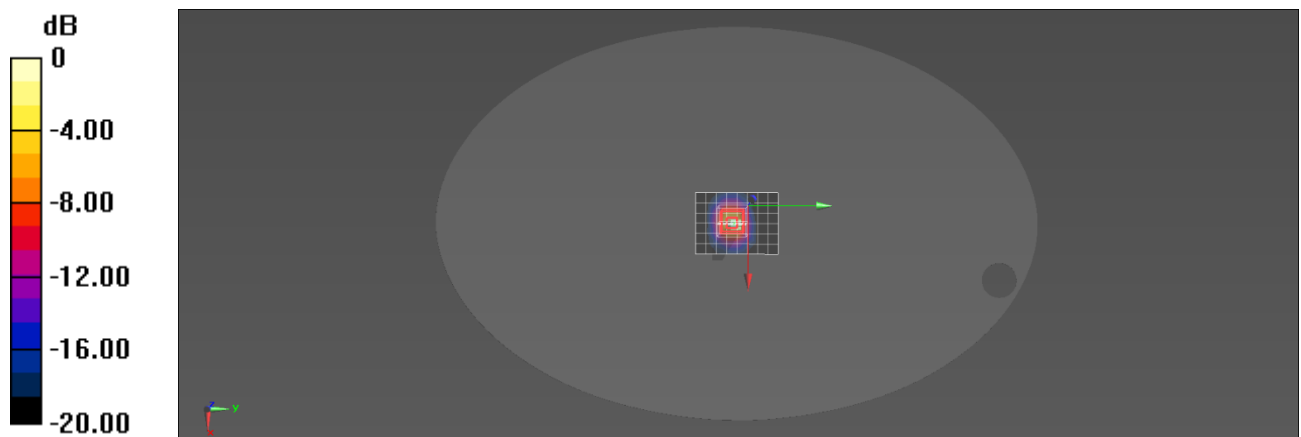

0 dB = 16.2 W/kg = 12.10 dBW/kg

Test Date: 07/05/2020

SystemPerformanceCheck-SAM2-D5600HSL

DUT: Dipole D5GHzV2; Type: D5GHzV2

Communication System: CW; Frequency: 5600 MHz; Duty Cycle: 1:1

Medium parameters used: $f = 5600 \text{ MHz}$; $\sigma = 4.9 \text{ S/m}$; $\epsilon_r = 34.92$; $\rho = 1000 \text{ kg/m}^3$

Phantom section: Flat Section

DASY5 Configuration:

- Probe: EX3DV4 - SN7524; ConvF(4.77, 4.77, 4.77) @ 5600 MHz; Calibrated: 5/20/2020
- Sensor-Surface: 2mm (Mechanical Surface Detection)
- Electronics: DAE4 Sn1552; Calibrated: 5/6/2020
- Phantom: SAM2; Type: QD OVA 004 AA; Serial: 2089
- Measurement SW: DASY52, Version 52.10 (2); SEMCAD X Version 14.6.12 (7450)

Configuration/d=10mm, Pin=100mW, dist=2mm (EX-Probe)/Area Scan (7x9x1): Measurement grid:

$dx=10\text{mm}$, $dy=10\text{mm}$; Maximum value of SAR (measured) = 13.7 W/kg

Configuration/d=10mm, Pin=100mW, dist=2mm (EX-Probe)/Zoom Scan (8x8x8) (8x8x6)/Cube 0:

Measurement grid: $dx=4\text{mm}$, $dy=4\text{mm}$, $dz=2\text{mm}$; Reference Value = 55.77 V/m; Power Drift = -0.04 dB

Peak SAR (extrapolated) = 36.3 W/kg

SAR(1 g) = 8.51 W/kg; SAR(10 g) = 2.43 W/kg Maximum value of SAR (measured) = 16.8 W/kg

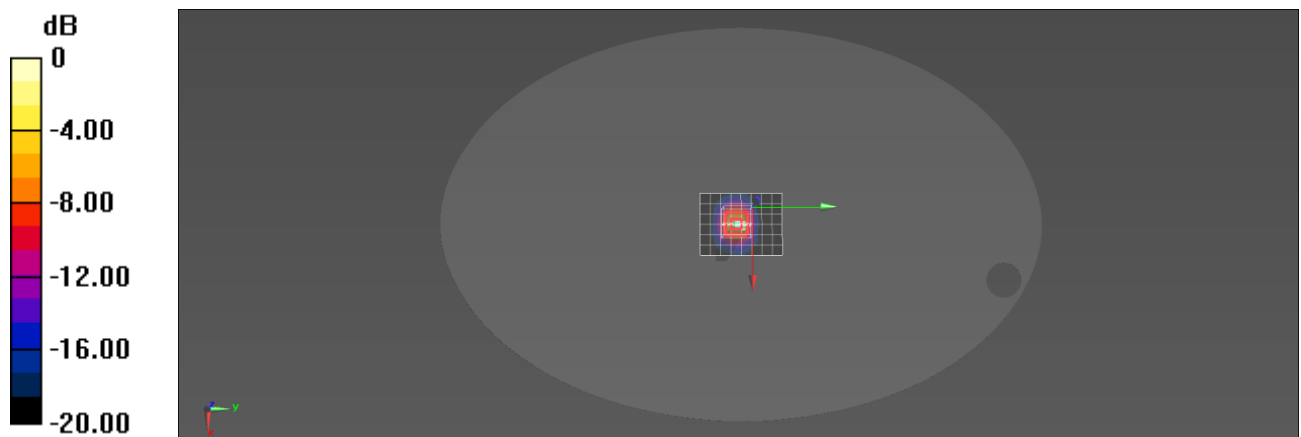

0 dB = 16.8 W/kg = 12.25 dBW/kg

Test Date: 07/05/2020

SystemPerformanceCheck-SAM2-D5750HSL

DUT: Dipole D5GHzV2; Type: D5GHzV2

Communication System: CW; Frequency: 5750 MHz; Duty Cycle: 1:1

Medium parameters used: $f = 5750 \text{ MHz}$; $\sigma = 5.07 \text{ S/m}$; $\epsilon_r = 34.66$; $\rho = 1000 \text{ kg/m}^3$

Phantom section: Flat Section

DASY5 Configuration:

- Probe: EX3DV4 - SN7524; ConvF(4.84, 4.84, 4.84) @ 5750 MHz; Calibrated: 5/20/2020
- Sensor-Surface: 2mm (Mechanical Surface Detection)
- Electronics: DAE4 Sn1552; Calibrated: 5/6/2020
- Phantom: SAM2; Type: QD OVA 004 AA; Serial: 2089
- Measurement SW: DASY52, Version 52.10 (2); SEMCAD X Version 14.6.12 (7450)

Configuration/d=10mm, Pin=100 mW, dist=2mm (EX-Probe)/Area Scan (7x9x1): Measurement grid:

$dx=10\text{mm}$, $dy=10\text{mm}$; Maximum value of SAR (measured) = 12.9 W/kg

Configuration/d=10mm, Pin=100 mW, dist=2mm (EX-Probe)/Zoom Scan (8x8x8) (8x8x6)/Cube 0:

Measurement grid: $dx=4\text{mm}$, $dy=4\text{mm}$, $dz=2\text{mm}$; Reference Value = 53.20 V/m; Power Drift = -0.07 dB

Peak SAR (extrapolated) = 35.5 W/kg

SAR(1 g) = 8.02 W/kg; SAR(10 g) = 2.28 W/kg Maximum value of SAR (measured) = 15.9 W/kg

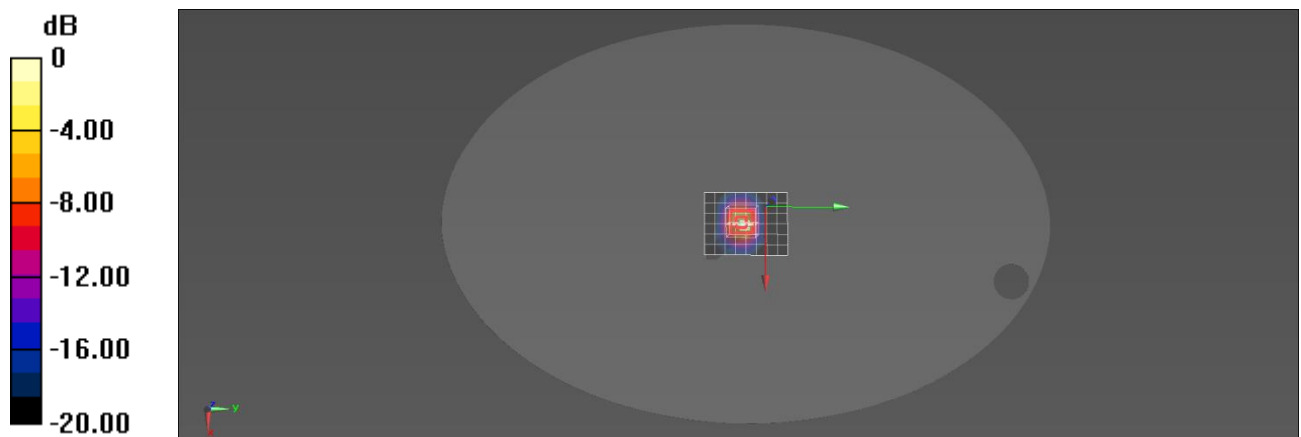

0 dB = 15.9 W/kg = 12.01 dBW/kg

Annex B - Test Data Plots

Plot 1#

Test Date: 07/24/2020

DUT: Tablet; Type: EDA71-1

Procedure Name: GPRS850 2Slot Low Body Left

Communication System: GPRS/EGPRS-2 Slot; Frequency: 824.2 MHz

Medium parameters used: $f = 824.2$ MHz; $\sigma = 0.92$ S/m; $\epsilon_r = 41.45$; $\rho = 1000$ kg/m³; Tissue Temp (celsius)-22.5°C; Phantom section: Flat Section

DASY5 Configuration:

- Probe: EX3DV4 - SN7524; ConvF(10.04, 10.04, 10.04) @ 824.2 MHz; Calibrated: 5/20/2020
- Sensor-Surface: 4mm (Mechanical Surface Detection)
- Electronics: DAE4 Sn1552; Calibrated: 5/6/2020
- Phantom: SAM2; Type: QD OVA 004 AA; Serial: 2089
- Measurement SW: DASY52, Version 52.10 (2); SEMCAD X Version 14.6.12 (7450)

Configuration/GPRS850 2Slot Low Body Left/Area Scan (5x8x1): Measurement grid: dx=15mm, dy=15mm; Maximum value of SAR (measured) = 1.29 W/kg

Configuration/GPRS850 2Slot Low Body Left/Zoom Scan (5x5x7)/Cube 0: Measurement grid: dx=8mm, dy=8mm, dz=5mm; Reference Value = 22.38 V/m; Power Drift = 0.06 dB

Peak SAR (extrapolated) = 2.09 W/kg

SAR(1 g) = 1.24 W/kg; SAR(10 g) = 0.799 W/kg Maximum value of SAR (measured) = 1.34 W/kg

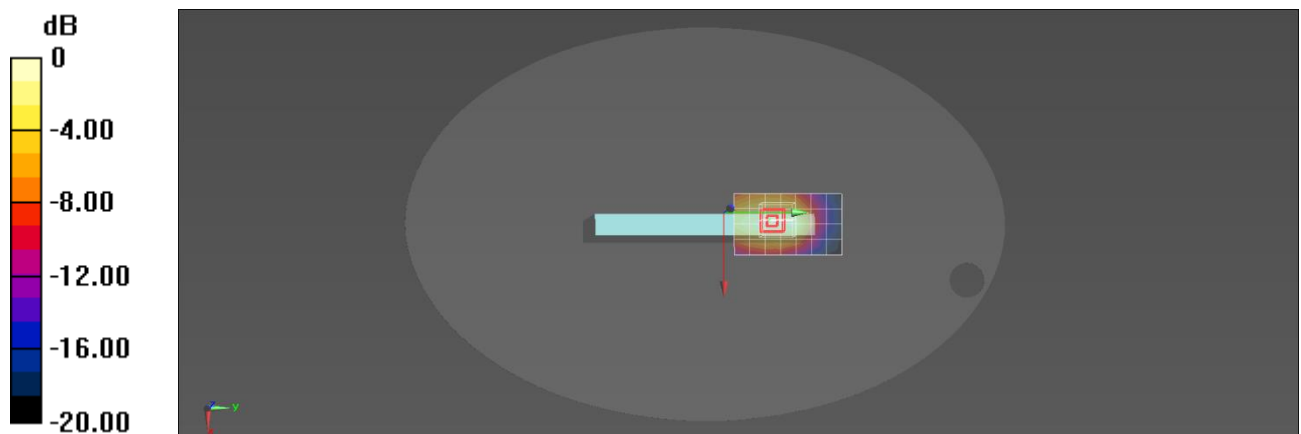

0 dB = 1.34 W/kg = 1.27 dBW/kg

Plot 2#

Test Date: 07/25/2020

DUT: Tablet; Type: EDA71-1

Procedure Name: GPRS1900 4Slot High Body Back

Communication System: GPRS/EGPRS-4 Slot; Frequency: 1909.8 MHz

Medium parameters used: $f = 1910 \text{ MHz}$; $\sigma = 1.44 \text{ S/m}$; $\epsilon_r = 39.28$; $\rho = 1000 \text{ kg/m}^3$; Tissue Temp (celsius)-22.5°C; Phantom section: Flat Section

DASY5 Configuration:

- Probe: EX3DV4 - SN7524; ConvF(8.1, 8.1, 8.1) @ 1909.8 MHz; Calibrated: 5/20/2020
- Sensor-Surface: 4mm (Mechanical Surface Detection)
- Electronics: DAE4 Sn1552; Calibrated: 5/6/2020
- Phantom: SAM2; Type: QD OVA 004 AA; Serial: 2089
- Measurement SW: DASY52, Version 52.10 (2); SEMCAD X Version 14.6.12 (7450)

Configuration/GPRS1900 4Slot High Body Back/Area Scan (12x8x1): Measurement grid: $dx=15\text{mm}$, $dy=15\text{mm}$; Maximum value of SAR (measured) = 1.21 W/kg

Configuration/GPRS1900 4Slot High Body Back/Zoom Scan (5x5x7)/Cube 0: Measurement grid: $dx=8\text{mm}$, $dy=8\text{mm}$, $dz=5\text{mm}$; Reference Value = 2.155 V/m; Power Drift = -0.14 dB

Peak SAR (extrapolated) = 2.10 W/kg

SAR(1 g) = 1.14 W/kg; SAR(10 g) = 0.592 W/kg Maximum value of SAR (measured) = 1.23 W/kg

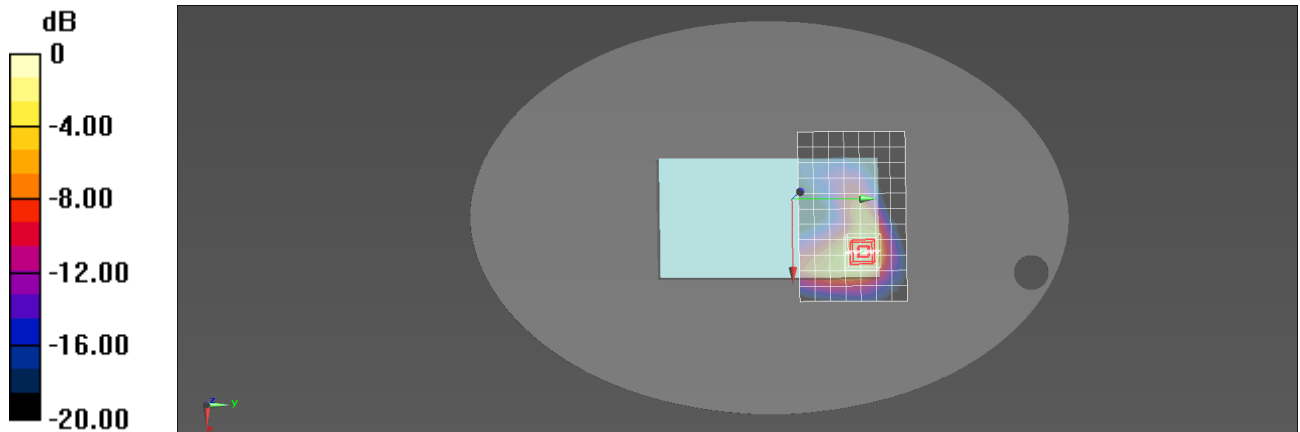

0 dB = 1.23 W/kg = 0.90 dBW/kg

Plot 3#

Test Date: 07/25/2020

DUT: Tablet; Type: EDA71-1
Procedure Name: WCDMA Band 2 High Body Back

Communication System: WCDMA; Frequency: 1907.4 MHz

 Medium parameters used: $f = 1907.4$ MHz; $\sigma = 1.44$ S/m; $\epsilon_r = 39.28$; $\rho = 1000$ kg/m³; Tissue Temp (celsius)-22.5°C; Phantom section: Flat Section

DASY5 Configuration:

- Probe: EX3DV4 - SN7524; ConvF(8.1, 8.1, 8.1) @ 1907.4 MHz; Calibrated: 5/20/2020
- Sensor-Surface: 4mm (Mechanical Surface Detection)
- Electronics: DAE4 Sn1552; Calibrated: 5/6/2020
- Phantom: SAM2; Type: QD OVA 004 AA; Serial: 2089
- Measurement SW: DASY52, Version 52.10 (2); SEMCAD X Version 14.6.12 (7450)

Configuration/WCDMA Band 2 High Body Back/Area Scan (12x8x1): Measurement grid: dx=15mm, dy=15mm; Maximum value of SAR (measured) = 1.07 W/kg

Configuration/WCDMA Band 2 High Body Back/Zoom Scan (5x5x7)/Cube 0: Measurement grid: dx=8mm, dy=8mm, dz=5mm; Reference Value = 2.193 V/m; Power Drift = 0.15 dB

Peak SAR (extrapolated) = 2.35 W/kg

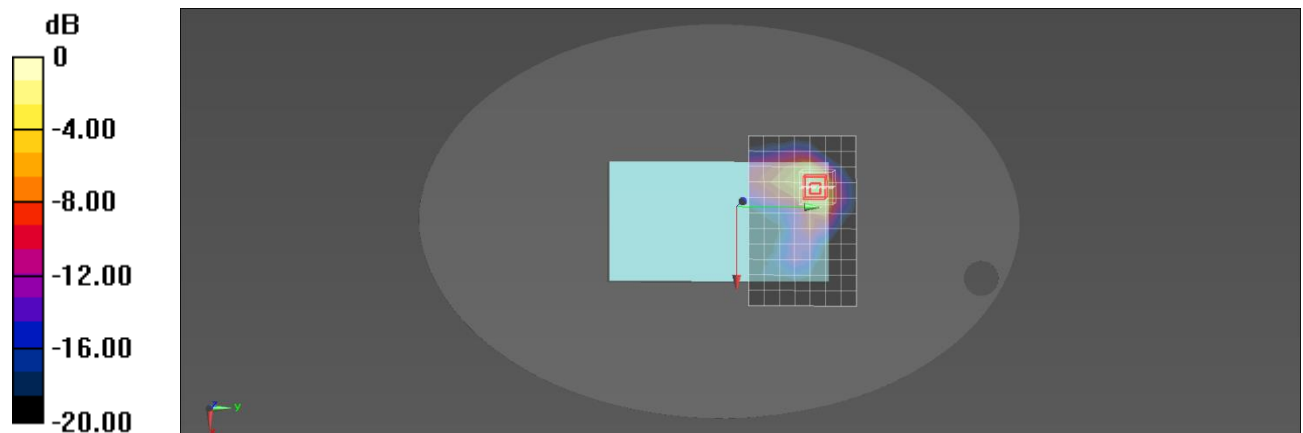
SAR(1 g) = 1.17 W/kg; SAR(10 g) = 0.575 W/kg Maximum value of SAR (measured) = 1.32 W/kg

0 dB = 1.32 W/kg = 1.21 dBW/kg

Plot 4#

Test Date: 07/21/2020

DUT: Tablet; Type: EDA71-1
Procedure Name: WCDMA Band 4 High Body Back

Communication System: WCDMA; Frequency: 1752.4 MHz

 Medium parameters used: $f = 1752.4$ MHz; $\sigma = 1.38$ S/m; $\epsilon_r = 40.95$; $\rho = 1000$ kg/m³; Tissue Temp (celsius)-22.5°C; Phantom section: Flat Section

DASY5 Configuration:

- Probe: EX3DV4 - SN7524; ConvF(8.5, 8.5, 8.5) @ 1752.4 MHz; Calibrated: 5/20/2020
- Sensor-Surface: 4mm (Mechanical Surface Detection)
- Electronics: DAE4 Sn1552; Calibrated: 5/6/2020
- Phantom: SAM2; Type: QD OVA 004 AA; Serial: 2089
- Measurement SW: DASY52, Version 52.10 (2); SEMCAD X Version 14.6.12 (7450)

Configuration/WCDMA Band 4 High Body Back/Area Scan (12x8x1): Measurement grid: dx=15mm, dy=15mm Maximum value of SAR (measured) = 1.40 W/kg

Configuration/WCDMA Band 4 High Body Back/Zoom Scan (5x5x7)/Cube 0: Measurement grid: dx=8mm, dy=8mm, dz=5mm; Reference Value = 4.717 V/m; Power Drift = 0.00 dB

Peak SAR (extrapolated) = 2.49 W/kg

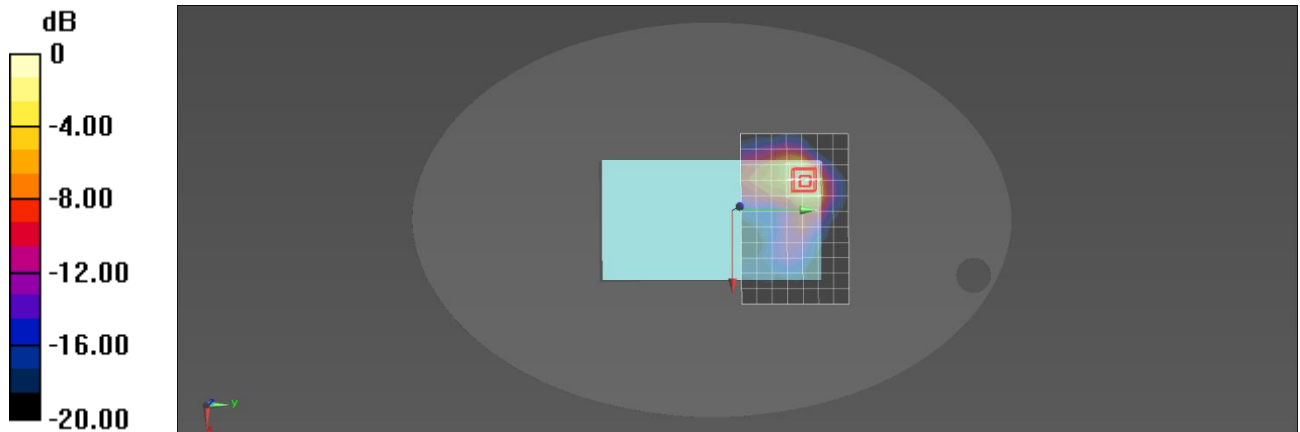
SAR(1 g) = 1.29 W/kg; SAR(10 g) = 0.656 W/kg Maximum value of SAR (measured) = 1.40 W/kg

0 dB = 1.40 W/kg = 1.46 dBW/kg

Plot 5#

Test Date: 07/24/2020

DUT: Tablet; Type: EDA71-1**Procedure Name: WCDMA Band 5 Low Body Left**

Communication System: WCDMA; Frequency: 826.6 MHz

Medium parameters used: $f = 826.6$ MHz; $\sigma = 0.92$ S/m; $\epsilon_r = 41.44$; $\rho = 1000$ kg/m³; Tissue Temp (celsius)-22.5°C; Phantom section: Flat Section

DASY5 Configuration:

- Probe: EX3DV4 - SN7524; ConvF(10.04, 10.04, 10.04) @ 826.6 MHz; Calibrated: 5/20/2020
- Sensor-Surface: 4mm (Mechanical Surface Detection)
- Electronics: DAE4 Sn1552; Calibrated: 5/6/2020
- Phantom: SAM2; Type: QD OVA 004 AA; Serial: 2089
- Measurement SW: DASY52, Version 52.10 (2); SEMCAD X Version 14.6.12 (7450)

Configuration/WCDMA Band 5 Low Body Left/Area Scan (5x8x1): Measurement grid: dx=15mm, dy=15mm; Maximum value of SAR (measured) = 1.11 W/kg**Configuration/WCDMA Band 5 Low Body Left/Zoom Scan (5x5x7)/Cube 0:** Measurement grid:

dx=8mm, dy=8mm, dz=5mm; Reference Value = 20.41 V/m; Power Drift = 0.05 dB

Peak SAR (extrapolated) = 1.64 W/kg

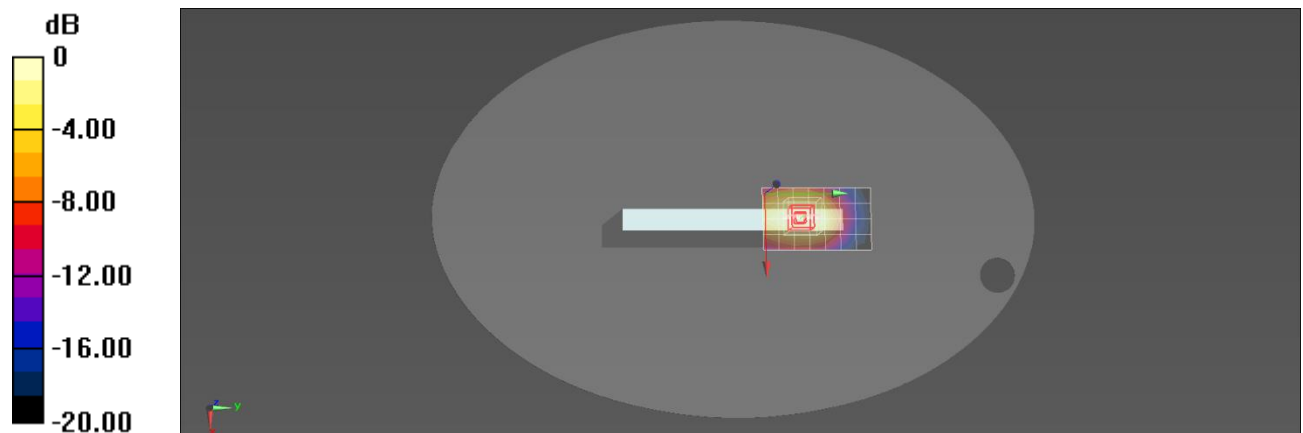
SAR(1 g) = 1.02 W/kg; SAR(10 g) = 0.624 W/kg Maximum value of SAR (measured) = 1.13 W/kg

0 dB = 1.13 W/kg = 0.53 dBW/kg

Plot 6#

Test Date: 07/24/2020

DUT: Tablet; Type: EDA71-1
Procedure Name: CDMA BC0 Mid Body Left

Communication System: CDMA; Frequency: 836.52 MHz

 Medium parameters used: $f = 836.52$ MHz; $\sigma = 0.92$ S/m; $\epsilon_r = 41.42$; $\rho = 1000$ kg/m³; Tissue Temp (celsius)-22.5°C; Phantom section: Flat Section

DASY5 Configuration:

- Probe: EX3DV4 - SN7524; ConvF(10.04, 10.04, 10.04) @ 836.52 MHz; Calibrated: 5/20/2020
- Sensor-Surface: 4mm (Mechanical Surface Detection)
- Electronics: DAE4 Sn1552; Calibrated: 5/6/2020
- Phantom: SAM2; Type: QD OVA 004 AA; Serial: 2089
- Measurement SW: DASY52, Version 52.10 (2); SEMCAD X Version 14.6.12 (7450)

Configuration/CDMA BC0 Mid Body Left/Area Scan (5x8x1): Measurement grid: dx=15mm, dy=15mm

Maximum value of SAR (measured) = 1.10 W/kg

Configuration/CDMA BC0 Mid Body Left/Zoom Scan (5x5x7)/Cube 0: Measurement grid: dx=8mm,

dy=8mm, dz=5mm; Reference Value = 20.67 V/m; Power Drift = -0.04 dB

Peak SAR (extrapolated) = 1.72 W/kg

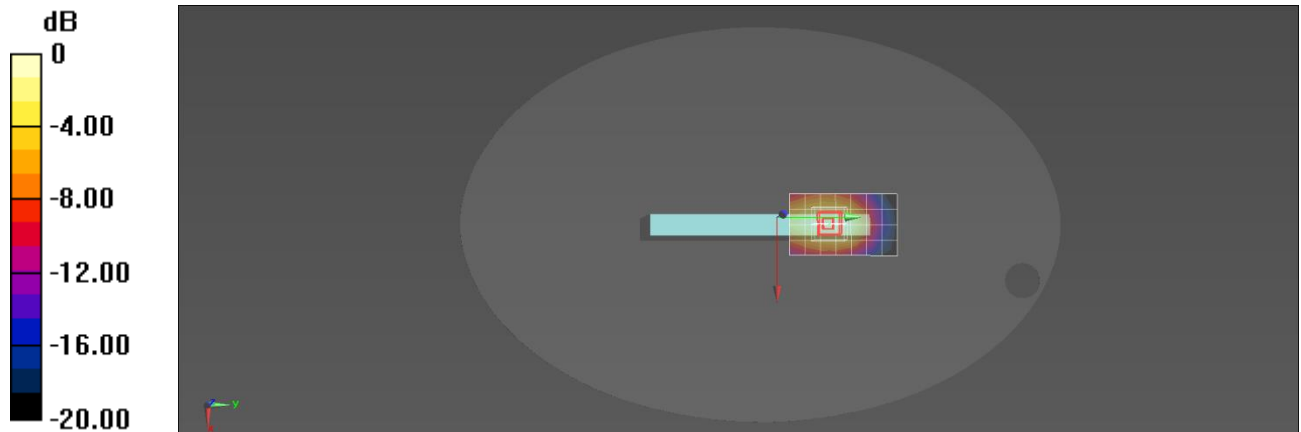
SAR(1 g) = 1.06 W/kg; SAR(10 g) = 0.649 W/kg Maximum value of SAR (measured) = 1.16 W/kg

0 dB = 1.16 W/kg = 0.64 dBW/kg

Plot 7#

Test Date: 07/25/2020

DUT: Tablet; Type: EDA71-1**Procedure Name: CDMA BC1 High Body Back**

Communication System: CDMA; Frequency: 1908.75 MHz

Medium parameters used: $f = 1908.75$ MHz; $\sigma = 1.44$ S/m; $\epsilon_r = 39.28$; $\rho = 1000$ kg/m³; Tissue Temp (celsius)-22.5°C; Phantom section: Flat Section

DASY5 Configuration:

- Probe: EX3DV4 - SN7524; ConvF(8.1, 8.1, 8.1) @ 1908.75 MHz; Calibrated: 5/20/2020
- Sensor-Surface: 4mm (Mechanical Surface Detection)
- Electronics: DAE4 Sn1552; Calibrated: 5/6/2020
- Phantom: SAM2; Type: QD OVA 004 AA; Serial: 2089
- Measurement SW: DASY52, Version 52.10 (2); SEMCAD X Version 14.6.12 (7450)

Configuration/CDMA BC1 High Body Back/Area Scan (12x8x1): Measurement grid: dx=15mm, dy=15mm; Maximum value of SAR (measured) = 1.24 W/kg**Configuration/CDMA BC1 High Body Back/Zoom Scan (5x5x7)/Cube 0:** Measurement grid: dx=8mm, dy=8mm, dz=5mm; Reference Value = 3.199 V/m; Power Drift = 0.10 dB

Peak SAR (extrapolated) = 2.54 W/kg

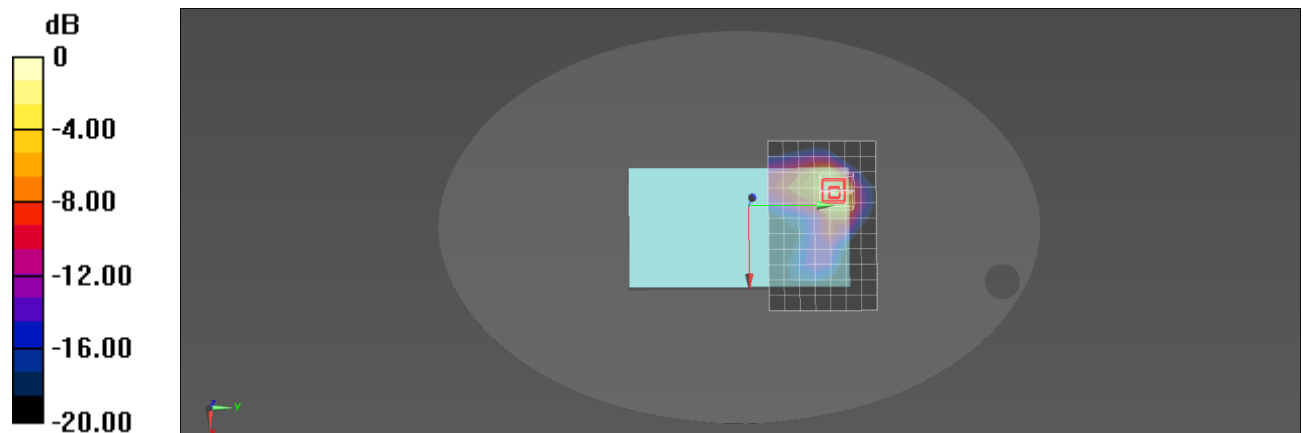
SAR(1 g) = 1.29 W/kg; SAR(10 g) = 0.639 W/kg Maximum value of SAR (measured) = 1.43 W/kg

0 dB = 1.43 W/kg = 1.55 dBW/kg

Plot 8#

Test Date: 07/25/2020

DUT: Tablet; Type: EDA71-1**Procedure Name: LTE Band 2 Low QPSK_20M_1RB_OS0 Body Back**

Communication System: LTE; Frequency: 1860 MHz

Medium parameters used: $f = 1860$ MHz; $\sigma = 1.41$ S/m; $\epsilon_r = 39.34$; $\rho = 1000$ kg/m³; Tissue Temp (celsius)-22.5°C; Phantom section: Flat Section

DASY5 Configuration:

- Probe: EX3DV4 - SN7524; ConvF(8.1, 8.1, 8.1) @ 1860 MHz; Calibrated: 5/20/2020
- Sensor-Surface: 4mm (Mechanical Surface Detection)
- Electronics: DAE4 Sn1552; Calibrated: 5/6/2020
- Phantom: SAM2; Type: QD OVA 004 AA; Serial: 2089
- Measurement SW: DASY52, Version 52.10 (2); SEMCAD X Version 14.6.12 (7450)

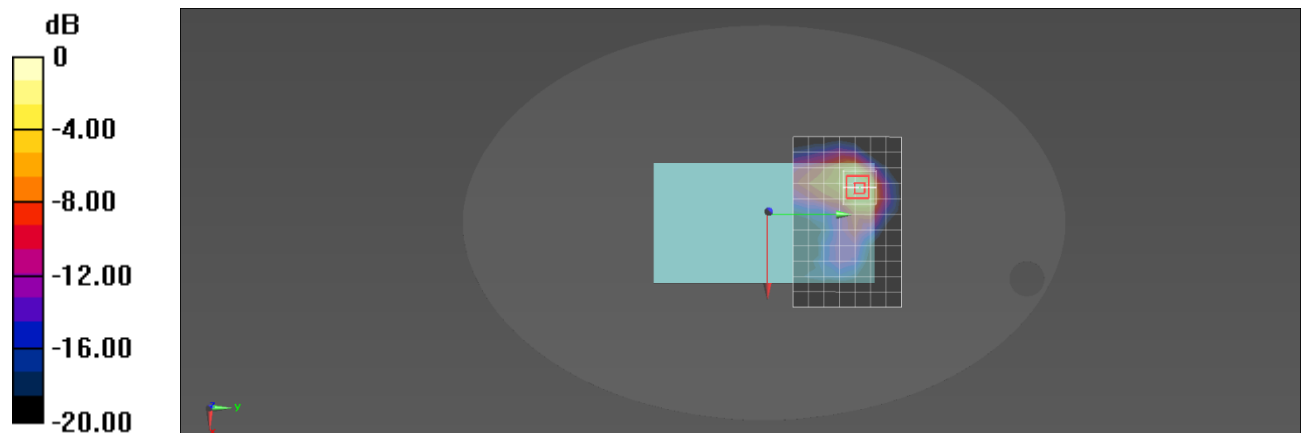
Configuration/LTE Band 2 Low QPSK_20M_1RB_OS0 Body Back/Area Scan (12x8x1): Measurement grid: dx=15mm, dy=15mm; Maximum value of SAR (measured) = 1.35 W/kg**Configuration/LTE Band 2 Low QPSK_20M_1RB_OS0 Body Back/Zoom Scan (5x5x7)/Cube 0:**Measurement grid: dx=8mm, dy=8mm, dz=5mm; Reference Value = 2.691 V/m; Power Drift = 0.16 dB
Peak SAR (extrapolated) = 2.54 W/kg**SAR(1 g) = 1.29 W/kg; SAR(10 g) = 0.630 W/kg** Maximum value of SAR (measured) = 1.49 W/kg

0 dB = 1.49 W/kg = 1.73 dBW/kg

Plot 9#

Test Date: 07/21/2020

DUT: Tablet; Type: EDA71-1**Procedure Name: LTE Band 4 High QPSK_20M_1RB_OS99 Body Back**

Communication System: LTE; Frequency: 1745 MHz

Medium parameters used: $f = 1745$ MHz; $\sigma = 1.38$ S/m; $\epsilon_r = 40.96$; $\rho = 1000$ kg/m³; Tissue Temp (celsius)-22.5°C; Phantom section: Flat Section

DASY5 Configuration:

- Probe: EX3DV4 - SN7524; ConvF(8.5, 8.5, 8.5) @ 1745 MHz; Calibrated: 5/20/2020
- Sensor-Surface: 4mm (Mechanical Surface Detection)
- Electronics: DAE4 Sn1552; Calibrated: 5/6/2020
- Phantom: SAM2; Type: QD OVA 004 AA; Serial: 2089
- Measurement SW: DASY52, Version 52.10 (2); SEMCAD X Version 14.6.12 (7450)

Configuration/LTE Band 4 High QPSK_20M_1RB_OS99 Body Back/Area Scan (12x8x1):

Measurement grid: dx=15mm, dy=15mm; Maximum value of SAR (measured) = 1.42 W/kg

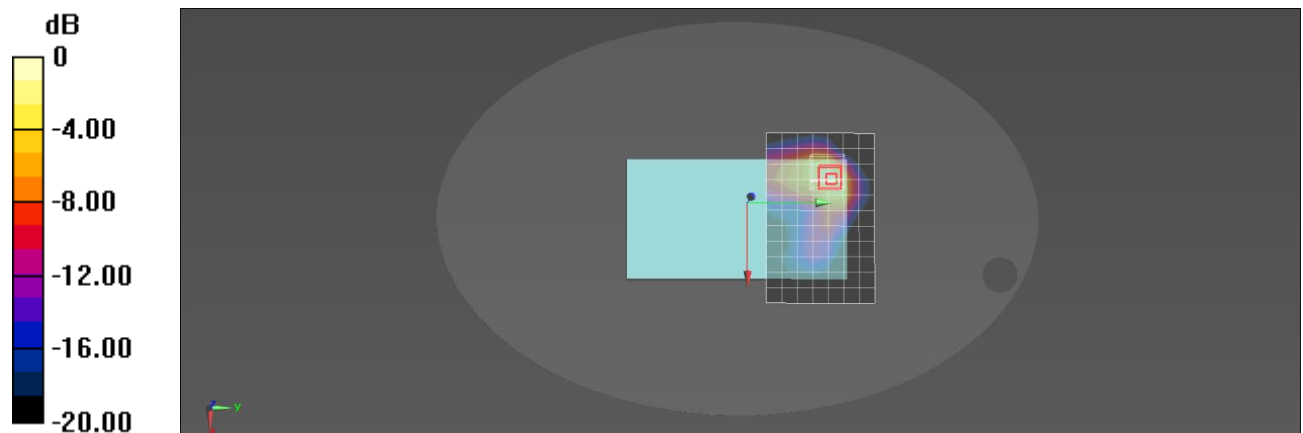
Configuration/LTE Band 4 High QPSK_20M_1RB_OS99 Body Back/Zoom Scan (5x5x7)/Cube 0:Measurement grid: dx=8mm, dy=8mm, dz=5mm; Reference Value = 4.324 V/m; Power Drift = 0.13 dB
Peak SAR (extrapolated) = 2.56 W/kg**SAR(1 g) = 1.35 W/kg; SAR(10 g) = 0.685 W/kg** Maximum value of SAR (measured) = 1.43 W/kg

0 dB = 1.43 W/kg = 1.55 dBW/kg

Plot 10#

Test Date: 08/02/2020

DUT: Tablet; Type: EDA71-1

Procedure Name: LTE Band 7 Mid QPSK_20M_1RB_OS0 Body Back

Communication System: LTE; Frequency: 2535 MHz

Medium parameters used: $f = 2535$ MHz; $\sigma = 1.89$ S/m; $\epsilon_r = 39.08$; $\rho = 1000$ kg/m³; Tissue Temp (celsius)-22.5°C; Phantom section: Flat Section

DASY5 Configuration:

- Probe: EX3DV4 - SN7524; ConvF(7.6, 7.6, 7.6) @ 2535 MHz; Calibrated: 5/20/2020
- Sensor-Surface: 4mm (Mechanical Surface Detection)
- Electronics: DAE4 Sn1552; Calibrated: 5/6/2020
- Phantom: SAM2; Type: QD OVA 004 AA; Serial: 2089
- Measurement SW: DASY52, Version 52.10 (2); SEMCAD X Version 14.6.12 (7450)

Configuration/LTE Band 7 Mid QPSK_20M_1RB_OS0 Body Back/Area Scan (14x10x1):

Measurement grid: dx=12mm, dy=12mm; Maximum value of SAR (measured) = 1.51 W/kg

Configuration/LTE Band 7 Mid QPSK_20M_1RB_OS0 Body Back/Zoom Scan (7x7x7)/Cube 0:

Measurement grid: dx=5mm, dy=5mm, dz=5mm; Reference Value = 0.701 V/m; Power Drift = -0.12 dB
Peak SAR (extrapolated) = 3.24 W/kg

SAR(1 g) = 1.32 W/kg; SAR(10 g) = 0.524 W/kg Maximum value of SAR (measured) = 1.57 W/kg

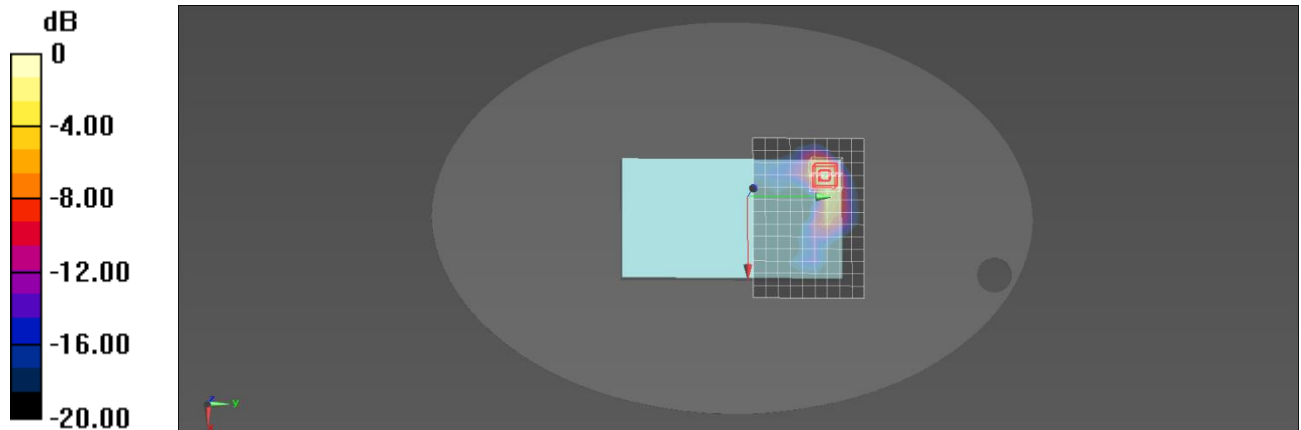

0 dB = 1.57 W/kg = 1.96 dBW/kg

Plot 11#

Test Date: 07/22/2020

DUT: Tablet; Type: EDA71-1

Procedure Name: LTE Band 12 Mid QPSK_10M_1RB_OS24 Body Back

Communication System: LTE; Frequency: 707.5 MHz

Medium parameters used: $f = 707.5$ MHz; $\sigma = 0.9$ S/m; $\epsilon_r = 42.47$; $\rho = 1000$ kg/m³; Tissue Temp (celsius)-22.5°C; Phantom section: Flat Section

DASY5 Configuration:

- Probe: EX3DV4 - SN7524; ConvF(10.41, 10.41, 10.41) @ 707.5 MHz; Calibrated: 5/20/2020
- Sensor-Surface: 4mm (Mechanical Surface Detection)
- Electronics: DAE4 Sn1552; Calibrated: 5/6/2020
- Phantom: SAM2; Type: QD OVA 004 AA; Serial: 2089
- Measurement SW: DASY52, Version 52.10 (2); SEMCAD X Version 14.6.12 (7450)

Configuration/LTE Band 12 Mid QPSK_10M_1RB_OS24 Body Back/Area Scan (12x8x1):

Measurement grid: dx=15mm, dy=15mm; Maximum value of SAR (measured) = 1.03 W/kg

Configuration/LTE Band 12 Mid QPSK_10M_1RB_OS24 Body Back/Zoom Scan (5x5x7)/Cube 0:

Measurement grid: dx=8mm, dy=8mm, dz=5mm; Reference Value = 12.33 V/m; Power Drift = 0.18 dB
Peak SAR (extrapolated) = 3.35 W/kg

SAR(1 g) = 1.23 W/kg; SAR(10 g) = 0.594 W/kg Maximum value of SAR (measured) = 1.34 W/kg

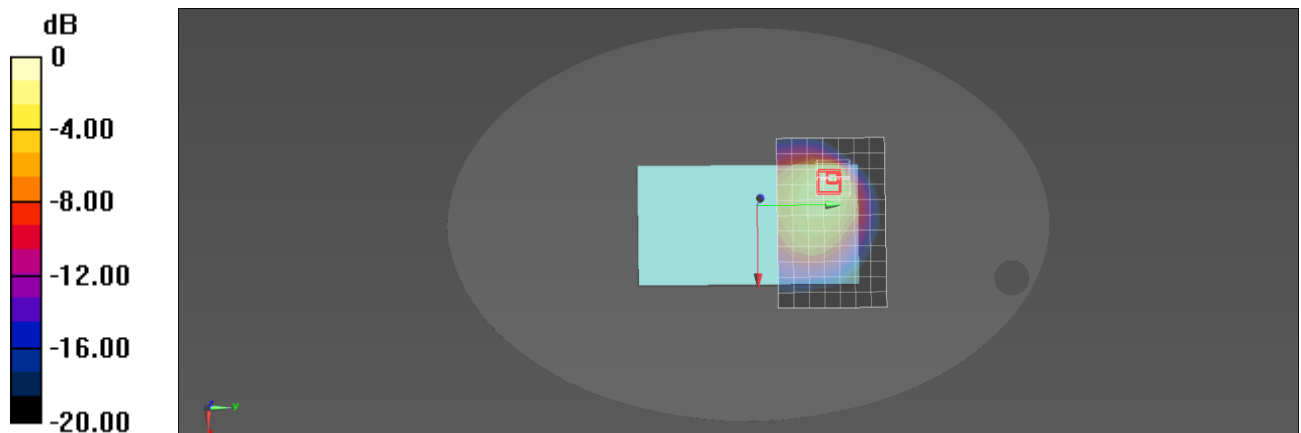

0 dB = 1.34 W/kg = 1.27 dBW/kg

Plot 12#

Test Date: 07/22/2020

DUT: Tablet; Type: EDA71-1**Procedure Name: LTE Band 13 Mid QPSK_10M_1RB_OS0 Body Back**

Communication System: LTE; Frequency: 782 MHz

Medium parameters used: $f = 782$ MHz; $\sigma = 0.92$ S/m; $\epsilon_r = 42.21$; $\rho = 1000$ kg/m³; Tissue Temp (celsius)-22.5°C; Phantom section: Flat Section

DASY5 Configuration:

- Probe: EX3DV4 - SN7524; ConvF(10.41, 10.41, 10.41) @ 782 MHz; Calibrated: 5/20/2020
- Sensor-Surface: 4mm (Mechanical Surface Detection)
- Electronics: DAE4 Sn1552; Calibrated: 5/6/2020
- Phantom: SAM2; Type: QD OVA 004 AA; Serial: 2089
- Measurement SW: DASY52, Version 52.10 (2); SEMCAD X Version 14.6.12 (7450)

Configuration/LTE Band 13 Mid QPSK_10M_1RB_OS0 Body Back/Area Scan (6x11x1):

Measurement grid: dx=15mm, dy=15mm; Maximum value of SAR (measured) = 0.794 W/kg

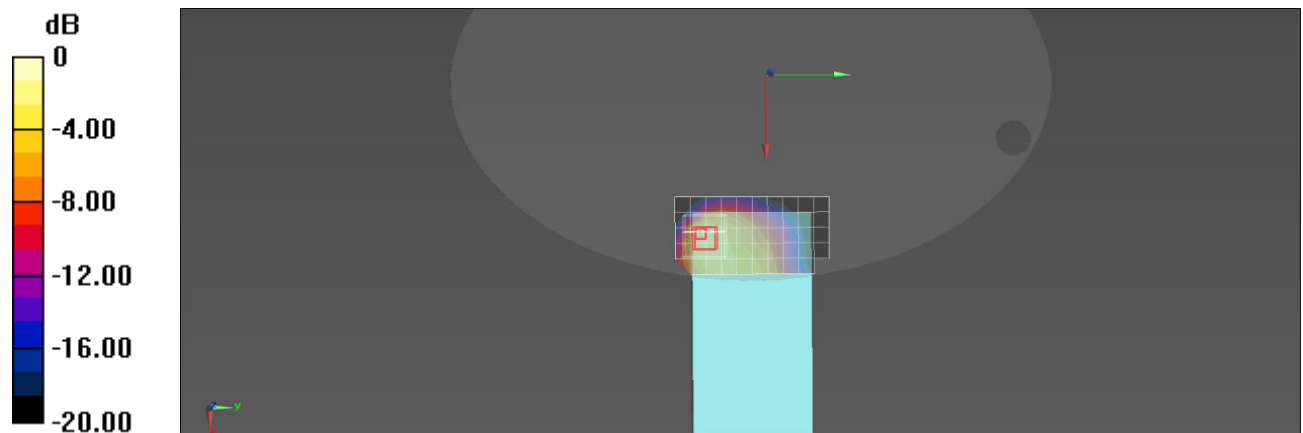
Configuration/LTE Band 13 Mid QPSK_10M_1RB_OS0 Body Back/Zoom Scan (6x6x7)/Cube 0:Measurement grid: dx=8mm, dy=8mm, dz=5mm; Reference Value = 28.81 V/m; Power Drift = 0.08 dB
Peak SAR (extrapolated) = 2.50 W/kg**SAR(1 g) = 0.922 W/kg; SAR(10 g) = 0.451 W/kg** Maximum value of SAR (measured) = 1.09 W/kg

0 dB = 1.09 W/kg = 0.37 dBW/kg

Plot 13#

Test Date: 08/02/2020

DUT: Tablet; Type: EDA71-1**Procedure Name: LTE Band 41 Low-Mid QPSK_20M_1RB_OS49 Body Back**

Communication System: LTE; Frequency: 2549.5 MHz

Medium parameters used: $f = 2550$ MHz; $\sigma = 1.9$ S/m; $\epsilon_r = 39.05$; $\rho = 1000$ kg/m³; Tissue Temp (celsius)-22.5°C; Phantom section: Flat Section

DASY5 Configuration:

- Probe: EX3DV4 - SN7524; ConvF(7.6, 7.6, 7.6) @ 2549.5 MHz; Calibrated: 5/20/2020
- Sensor-Surface: 4mm (Mechanical Surface Detection)
- Electronics: DAE4 Sn1552; Calibrated: 5/6/2020
- Phantom: SAM2; Type: QD OVA 004 AA; Serial: 2089
- Measurement SW: DASY52, Version 52.10 (2); SEMCAD X Version 14.6.12 (7450)

Configuration/LTE Band 41 Low-Mid QPSK_20M_1RB_OS49 Body Back/Area Scan (8x13x1):

Measurement grid: dx=12mm, dy=12mm; Maximum value of SAR (measured) = 1.13 W/kg

Configuration/LTE Band 41 Low-Mid QPSK_20M_1RB_OS49 Body Back/Zoom Scan (7x7x7)/Cube 0:

Measurement grid: dx=5mm, dy=5mm, dz=5mm; Reference Value = 25.09 V/m; Power Drift = 0.00 dB

Peak SAR (extrapolated) = 2.89 W/kg

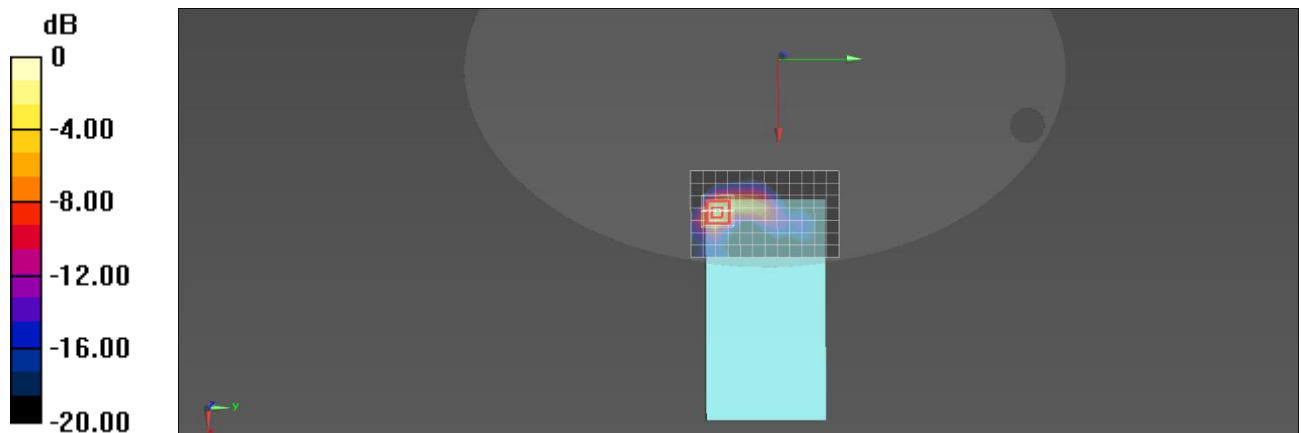
SAR(1 g) = 1.15 W/kg; SAR(10 g) = 0.443 W/kg Maximum value of SAR (measured) = 1.38 W/kg

0 dB = 1.38 W/kg = 1.40 dBW/kg

Plot 14#

Test Date: 07/04/2020

DUT: Tablet; Type: EDA71-1**Procedure Name: 802.11b 2437MHz Body Top**

Communication System: 802.11b; Frequency: 2437 MHz; Duty Cycle: 1:1

Medium parameters used: $f = 2437$ MHz; $\sigma = 1.86$ S/m; $\epsilon_r = 40.29$; $\rho = 1000$ kg/m³; Tissue Temp (celsius)-22.5°C; Phantom section: Flat Section

DASY5 Configuration:

- Probe: EX3DV4 - SN7524; ConvF(7.6, 7.6, 7.6) @ 2437 MHz; Calibrated: 5/20/2020
- Sensor-Surface: 4mm (Mechanical Surface Detection)
- Electronics: DAE4 Sn1552; Calibrated: 5/6/2020
- Phantom: SAM2; Type: QD OVA 004 AA; Serial: 2089
- Measurement SW: DASY52, Version 52.10 (2); SEMCAD X Version 14.6.12 (7450)

Configuration/802.11b 2437MHz Body Top/Area Scan (13x6x1): Measurement grid: dx=12mm, dy=12mm; Maximum value of SAR (measured) = 0.943 W/kg**Configuration/802.11b 2437MHz Body Top/Zoom Scan (7x7x7)/Cube 0:** Measurement grid: dx=5mm, dy=5mm, dz=5mm; Reference Value = 10.61 V/m; Power Drift = 0.07 dB

Peak SAR (extrapolated) = 2.30 W/kg

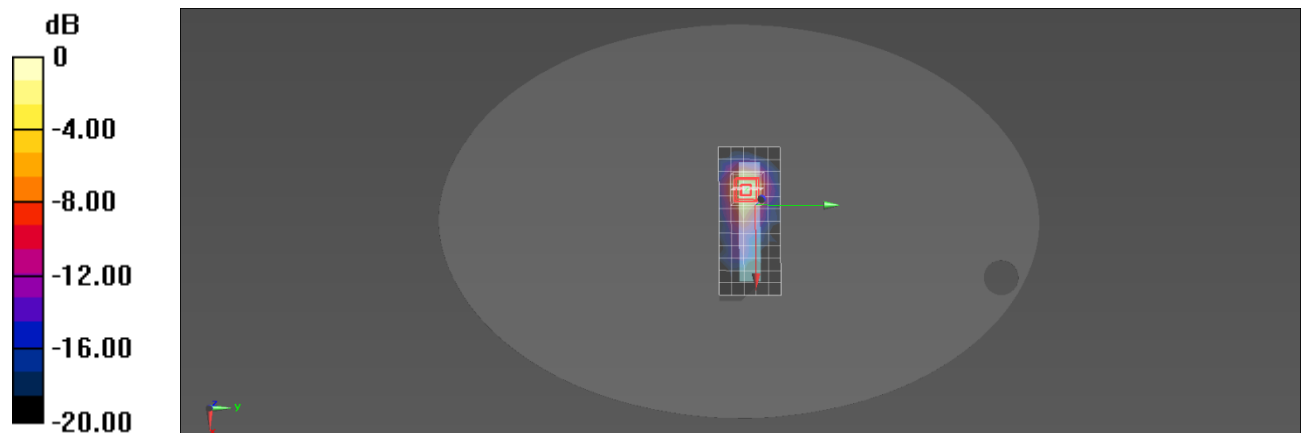
SAR(1 g) = 0.974 W/kg; SAR(10 g) = 0.396 W/kg Maximum value of SAR (measured) = 1.16 W/kg

0 dB = 1.16 W/kg = 0.64 dBW/kg

Plot 15#

Test Date: 07/04/2020

DUT: Tablet; Type: EDA71-1**Procedure Name: 802.11a 5300MHz Body Back**

Communication System: 802.11a; Frequency: 5300 MHz; Duty Cycle: 1:1

Medium parameters used: $f = 5300$ MHz; $\sigma = 4.58$ S/m; $\epsilon_r = 35.42$; $\rho = 1000$ kg/m³; Tissue Temp (celsius)-22.5°C; Phantom section: Flat Section

DASY5 Configuration:

- Probe: EX3DV4 - SN7524; ConvF(5.15, 5.15, 5.15) @ 5300 MHz; Calibrated: 5/20/2020
- Sensor-Surface: 2mm (Mechanical Surface Detection)
- Electronics: DAE4 Sn1552; Calibrated: 5/6/2020
- Phantom: SAM2; Type: QD OVA 004 AA; Serial: 2089
- Measurement SW: DASY52, Version 52.10 (2); SEMCAD X Version 14.6.12 (7450)

Configuration/802.11a 5300MHz Body Back/Area Scan (15x10x1): Measurement grid: dx=10mm, dy=10mm; Maximum value of SAR (measured) = 0.785 W/kg**Configuration/802.11a 5300MHz Body Back/Zoom Scan (8x8x6)/Cube 0:** Measurement grid: dx=4mm, dy=4mm, dz=2mm; Reference Value = 1.821 V/m; Power Drift = -0.18 dB

Peak SAR (extrapolated) = 1.87 W/kg

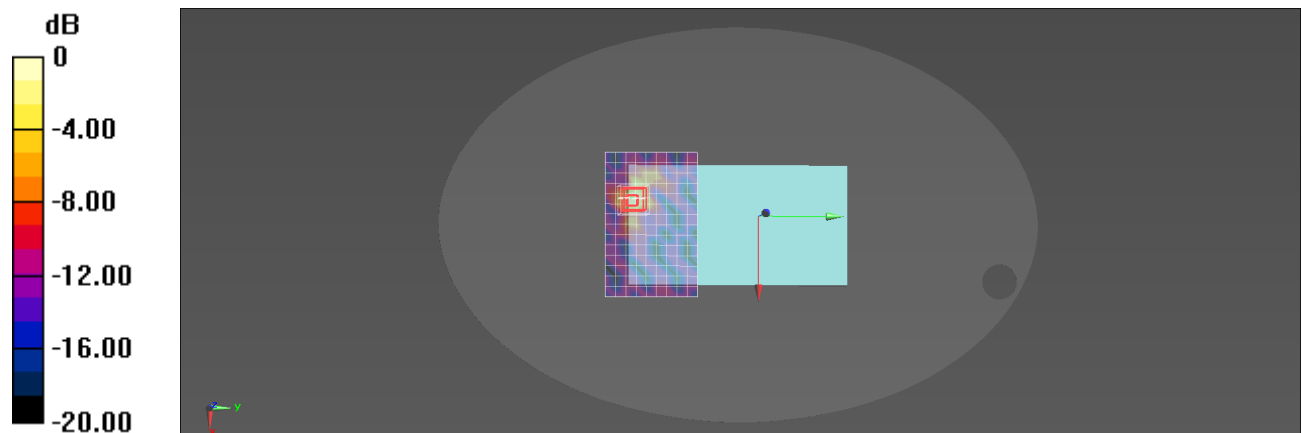
SAR(1 g) = 0.507 W/kg; SAR(10 g) = 0.148 W/kg Maximum value of SAR (measured) = 0.999 W/kg

0 dB = 0.999 W/kg = -0.00 dBW/kg

Plot 16#

Test Date: 07/05/2020

DUT: Tablet; Type: EDA71-1**Procedure Name: 802.11a 5600MHz Body Top**

Communication System: 802.11a; Frequency: 5600 MHz; Duty Cycle: 1:1

Medium parameters used: $f = 5600$ MHz; $\sigma = 4.9$ S/m; $\epsilon_r = 34.92$; $\rho = 1000$ kg/m³; Tissue Temp (celsius)-22.5°C; Phantom section: Flat Section

DASY5 Configuration:

- Probe: EX3DV4 - SN7524; ConvF(4.77, 4.77, 4.77) @ 5600 MHz; Calibrated: 5/20/2020
- Sensor-Surface: 2mm (Mechanical Surface Detection)
- Electronics: DAE4 Sn1552; Calibrated: 5/6/2020
- Phantom: SAM2; Type: QD OVA 004 AA; Serial: 2089
- Measurement SW: DASY52, Version 52.10 (2); SEMCAD X Version 14.6.12 (7450)

Configuration/802.11a 5600MHz Body Top/Area Scan (15x7x1): Measurement grid: dx=10mm, dy=10mm; Maximum value of SAR (measured) = 1.52 W/kg**Configuration/802.11a 5600MHz Body Top/Zoom Scan (8x8x6)/Cube 0:** Measurement grid: dx=4mm, dy=4mm, dz=2mm; Reference Value = 7.134 V/m; Power Drift = -0.01 dB

Peak SAR (extrapolated) = 3.20 W/kg

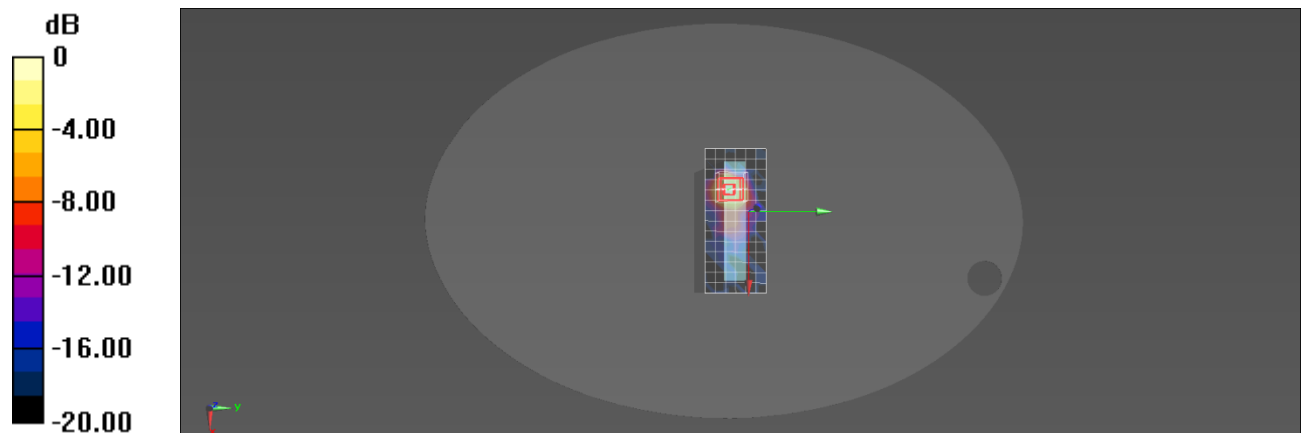
SAR(1 g) = 0.809 W/kg; SAR(10 g) = 0.268 W/kg Maximum value of SAR (measured) = 1.62 W/kg

0 dB = 1.62 W/kg = 2.10 dBW/kg

Plot 17#

Test Date: 07/05/2020

DUT: Tablet; Type: EDA71-1**Procedure Name: 802.11a 5785MHz Body Top**

Communication System: 802.11a; Frequency: 5785 MHz; Duty Cycle: 1:1

Medium parameters used: $f = 5785$ MHz; $\sigma = 5.12$ S/m; $\epsilon_r = 34.6$; $\rho = 1000$ kg/m³; Tissue Temp (celsius)-22.5°C; Phantom section: Flat Section

DASY5 Configuration:

- Probe: EX3DV4 - SN7524; ConvF(4.84, 4.84, 4.84) @ 5785 MHz; Calibrated: 5/20/2020
- Sensor-Surface: 2mm (Mechanical Surface Detection)
- Electronics: DAE4 Sn1552; Calibrated: 5/6/2020
- Phantom: SAM2; Type: QD OVA 004 AA; Serial: 2089
- Measurement SW: DASY52, Version 52.10 (2); SEMCAD X Version 14.6.12 (7450)

Configuration/802.11a 5785MHz Body Top/Area Scan (15x7x1): Measurement grid: dx=10mm, dy=10mm; Maximum value of SAR (measured) = 1.36 W/kg**Configuration/802.11a 5785MHz Body Top/Zoom Scan (8x8x6)/Cube 0:** Measurement grid: dx=4mm, dy=4mm, dz=2mm; Reference Value = 5.461 V/m; Power Drift = -0.06 dB

Peak SAR (extrapolated) = 3.14 W/kg

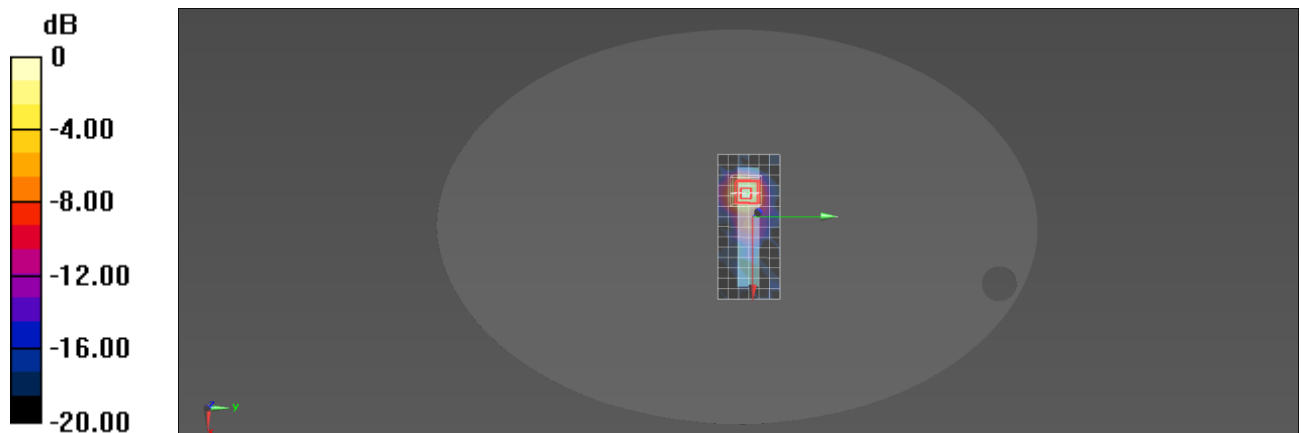
SAR(1 g) = 0.799 W/kg; SAR(10 g) = 0.271 W/kg Maximum value of SAR (measured) = 1.57 W/kg

0 dB = 1.57 W/kg = 1.96 dBW/kg

Plot 18#

Test Date: 07/04/2020

DUT: Tablet; Type: EDA71-1**Procedure Name: Bluetooth DH5 2441MHz Body Back**

Communication System: Bluetooth; Frequency: 2441 MHz; Duty Cycle: 1:1

Medium parameters used: $f = 2441$ MHz; $\sigma = 1.86$ S/m; $\epsilon_r = 40.29$; $\rho = 1000$ kg/m³; Tissue Temp (celsius)-22.5°C; Phantom section: Flat Section

DASY5 Configuration:

- Probe: EX3DV4 - SN7524; ConvF(7.6, 7.6, 7.6) @ 2441 MHz; Calibrated: 5/20/2020
- Sensor-Surface: 4mm (Mechanical Surface Detection)
- Electronics: DAE4 Sn1552; Calibrated: 5/6/2020
- Phantom: SAM2; Type: QD OVA 004 AA; Serial: 2089
- Measurement SW: DASY52, Version 52.10 (2); SEMCAD X Version 14.6.12 (7450)

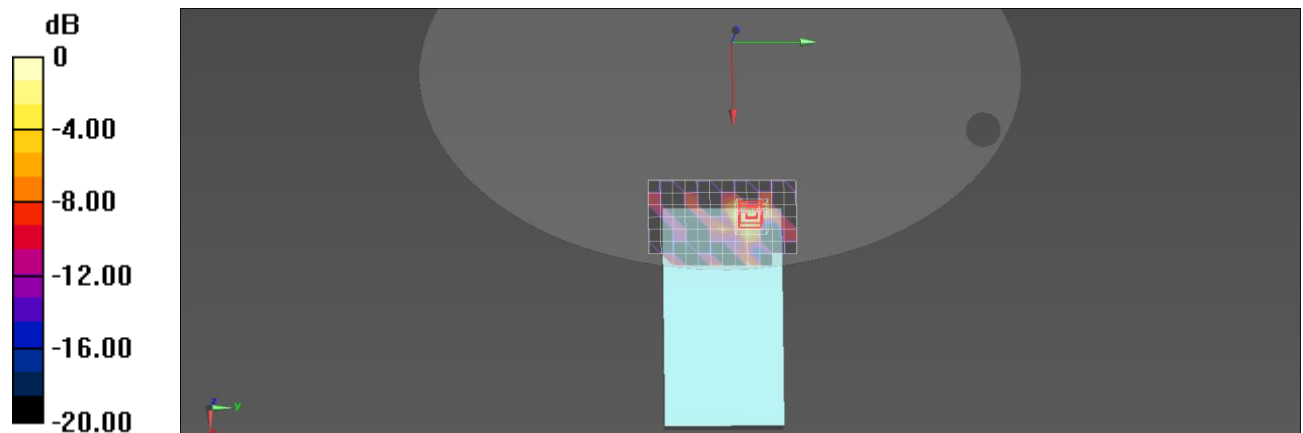
Configuration/Bluetooth DH5 2441MHz Body Back/Area Scan (9x13x1): Measurement grid: dx=12mm, dy=12mm; Maximum value of SAR (measured) = 0.0382 W/kg**Configuration/Bluetooth DH5 2441MHz Body Back/Zoom Scan (7x7x7)/Cube 0:** Measurement grid: dx=5mm, dy=5mm, dz=5mm; Reference Value = 3.555 V/m; Power Drift = -0.10 dB
Peak SAR (extrapolated) = 0.127 W/kg**SAR(1 g) = 0.036 W/kg; SAR(10 g) = 0.013 W/kg** Maximum value of SAR (measured) = 0.0444 W/kg

0 dB = 0.0444 W/kg = -13.53 dBW/kg

Annex C - SAR Test Setup Photos

Please refer to document "2001RSU044-UT".

Annex D - EUT External Photos

Please refer to document "2001RSU044-UE".

Annex E - Equipment Calibration Report

Please refer to document "Annex E - Equipment Calibration Report.pdf".

_____ The End _____