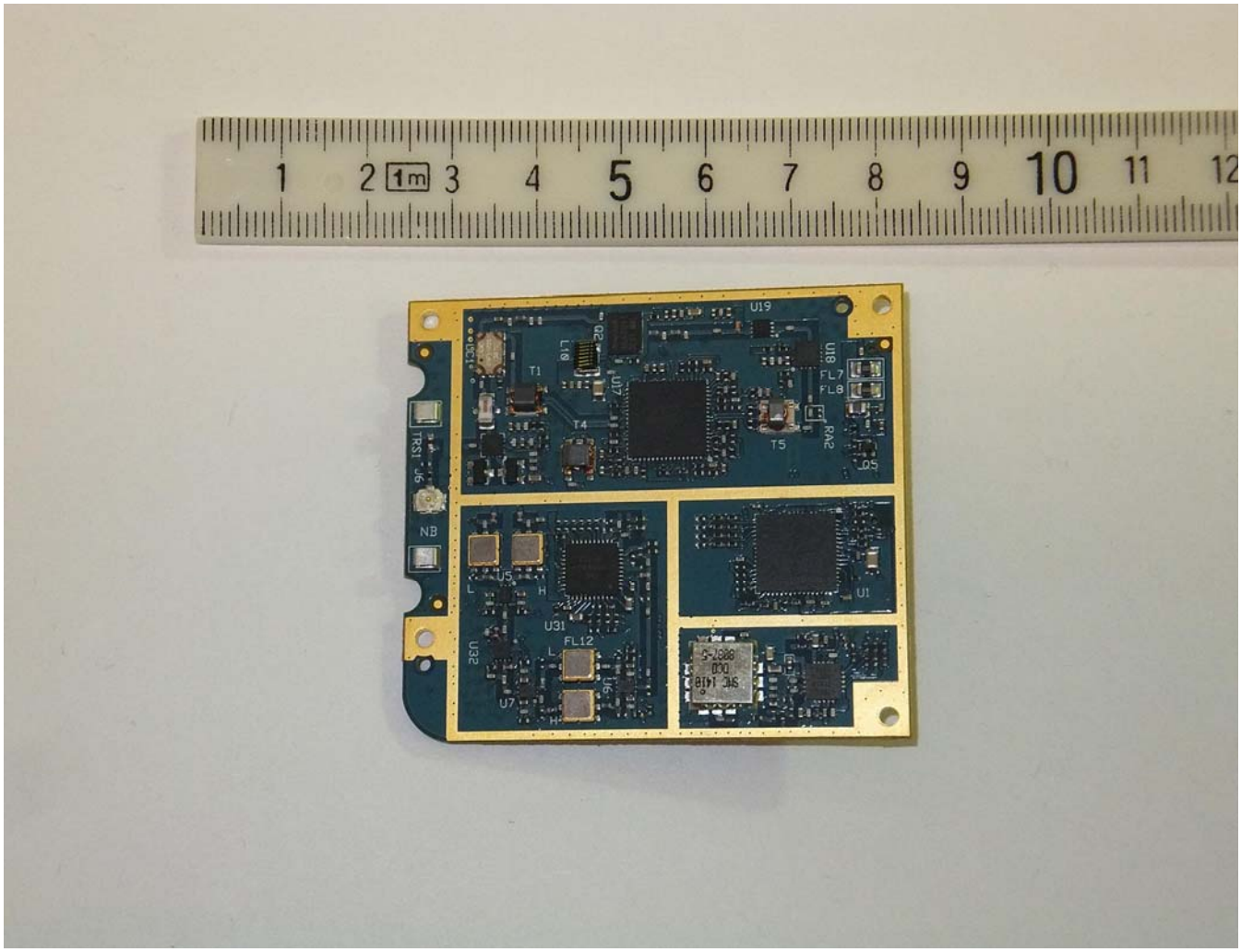
1m
U19
U18
FL7
FL8
T1
T4
T5
RA2
Q5
TRS1
J6
NB
U5
U31
FL12
U32
U7
U1

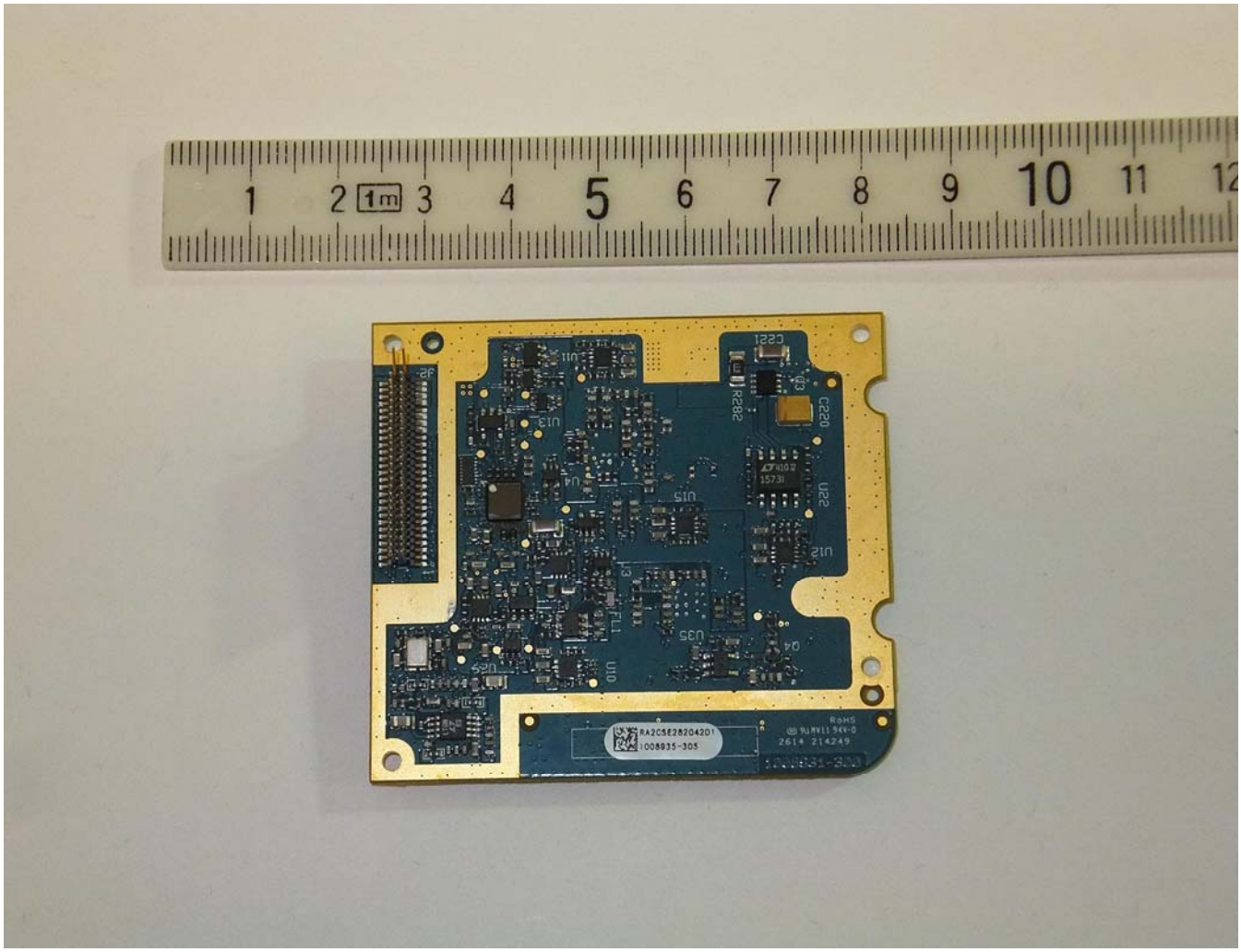
1m
C221
R282
C220
U22
U15
U13
U12
U35
U10
RA2C5E282042D1
1008935-305
RoHS
2614 214249