THIS UNIT IS AN
ENGINEERING SAMPLE
WE WELCOME YOUR COMMENTS
MOD
S/N:
MFG: 26JUN05
IMEI
PROTOTYPE NOT FOR SALE
SANYO
Li-ion
1800mAh
Case A#1-Case B#2

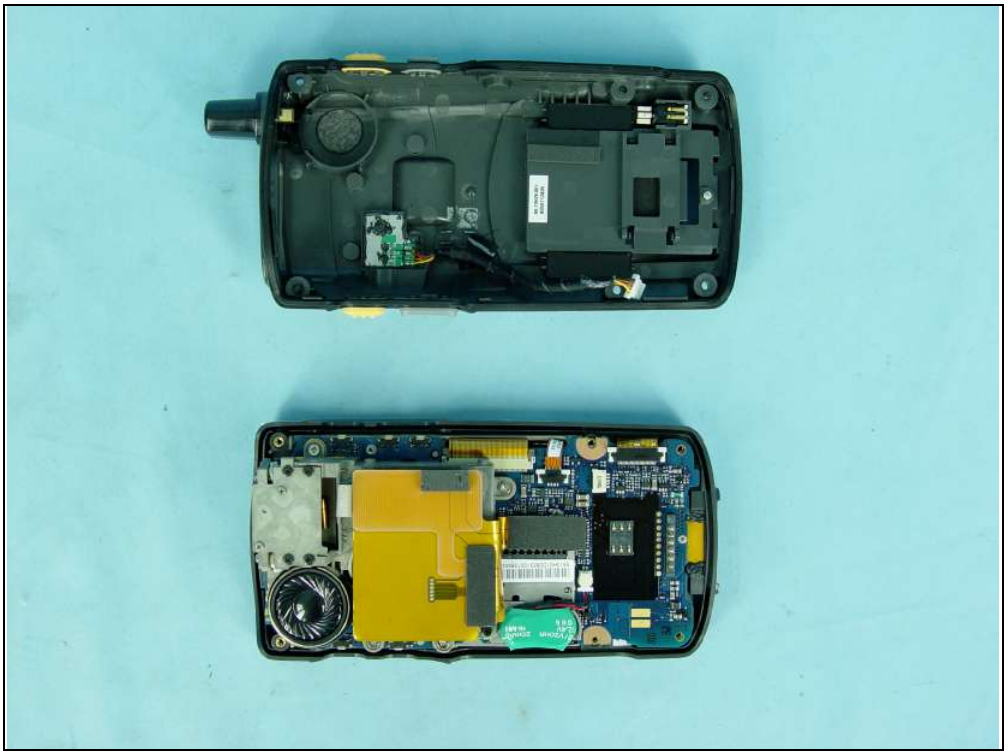

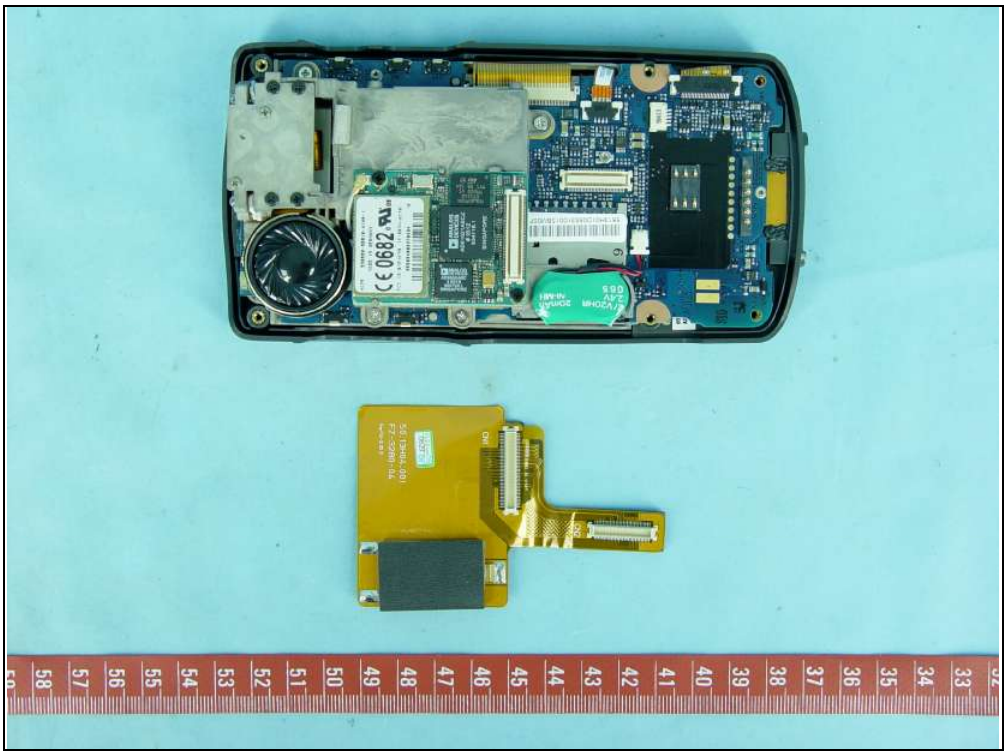

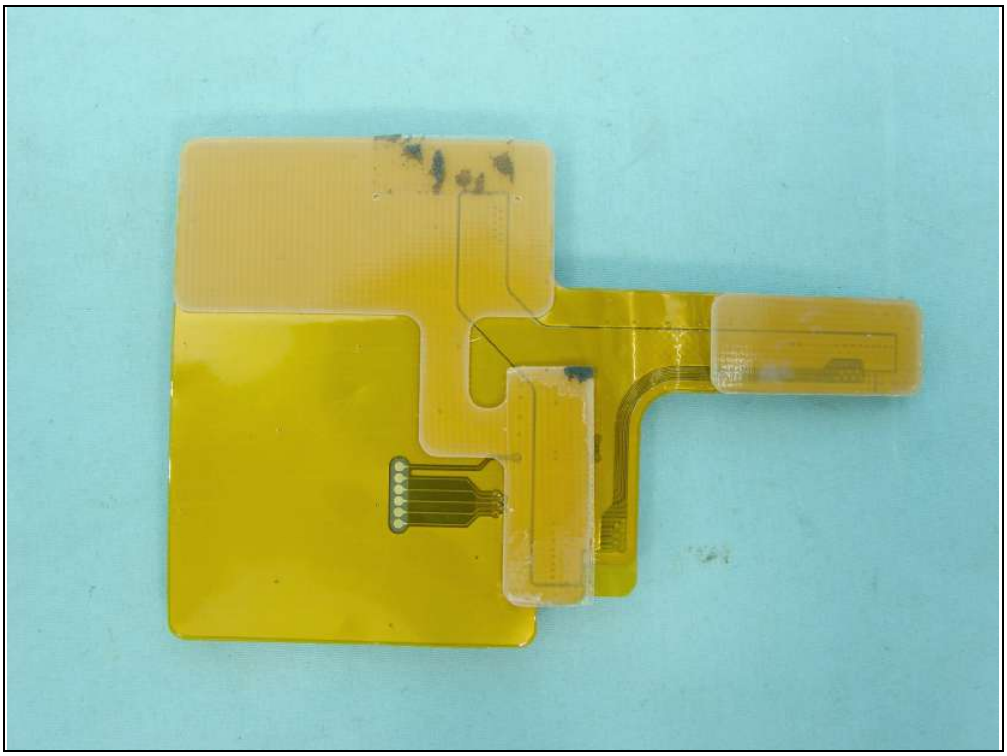

50.13H04.001
FZ-3280-04
CN1
CN2
AVX-BestCap®
045 mF / 4,5 V
Lot Nbr:0437AF
MADE IN MEXICO

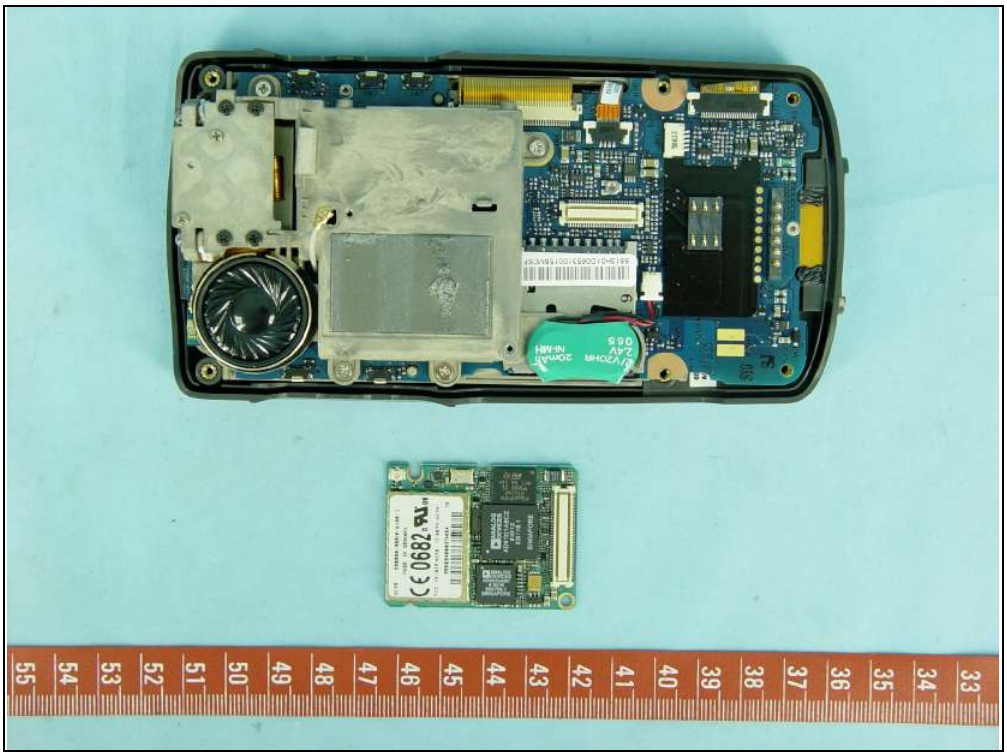

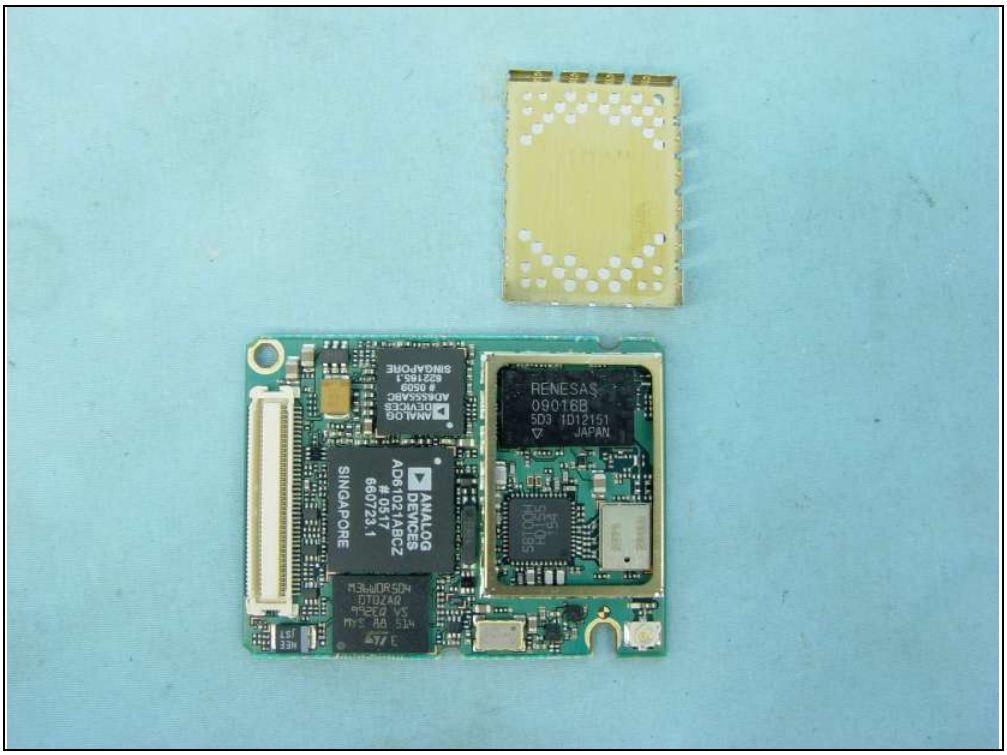
ANALOG DEVICES
AD6102IABCZ
0517
6607231
SINGAPORE
ANALOG DEVICES
ADM6316AEC
0509
622165.1
SINGAPORE
RENESAS
09016B
5D3 1D12151
JAPAN

ANALOG DEVICES
AD6555ABC
0509
622165.1
SINGAPORE
ANALOG DEVICES
AD61021ABCZ
0517
660723.1
SINGAPORE
RENESAS
09016B
5D3 1D12151
JAPAN
M36W0R5040
T0ZAQ
MYS 88 514
NEE
JST

290405
05 04
SIEMENS
78059-V06 08810-A6

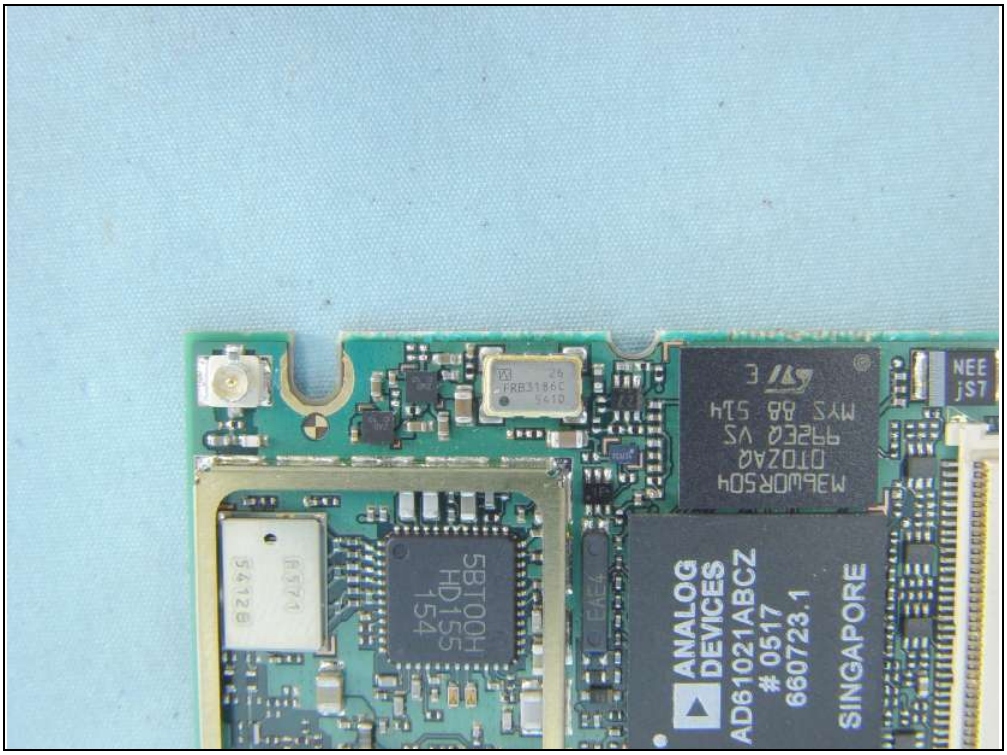
ANALOG
DEVICES
AD61021ABCZ
0517
660723.1
SINGAPORE
5BT00H
HD155
154
NEE
jST

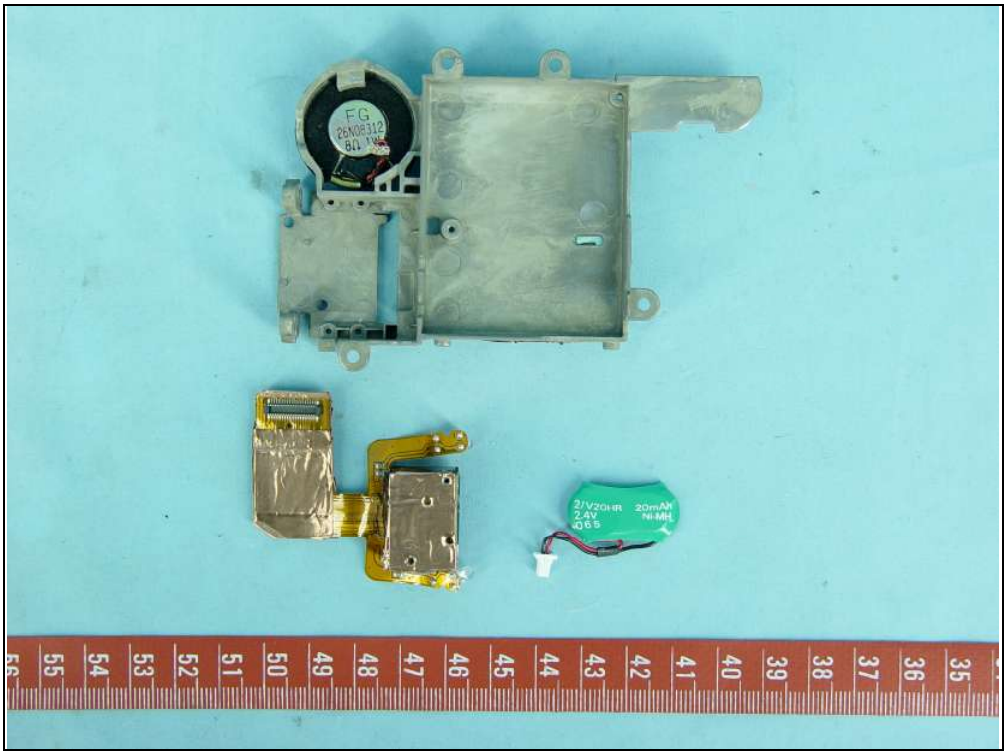
F.G.
2/V20HR
2.4V
20mAh
Ni-MH

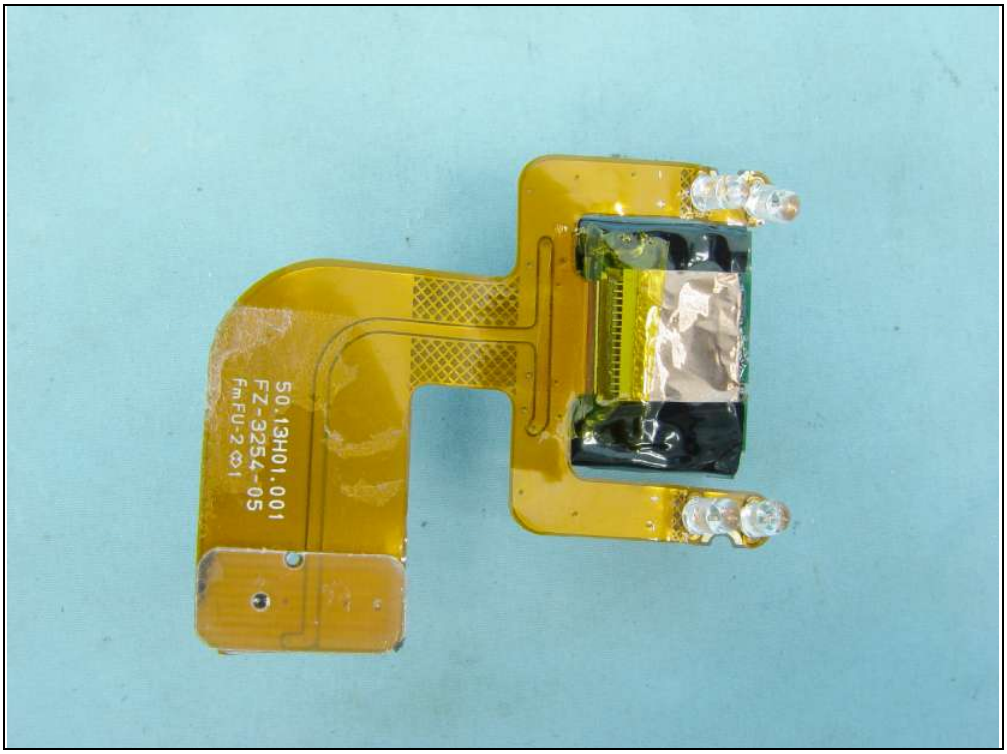
50.13H01.001
FZ-3254-05
Fm FU-2

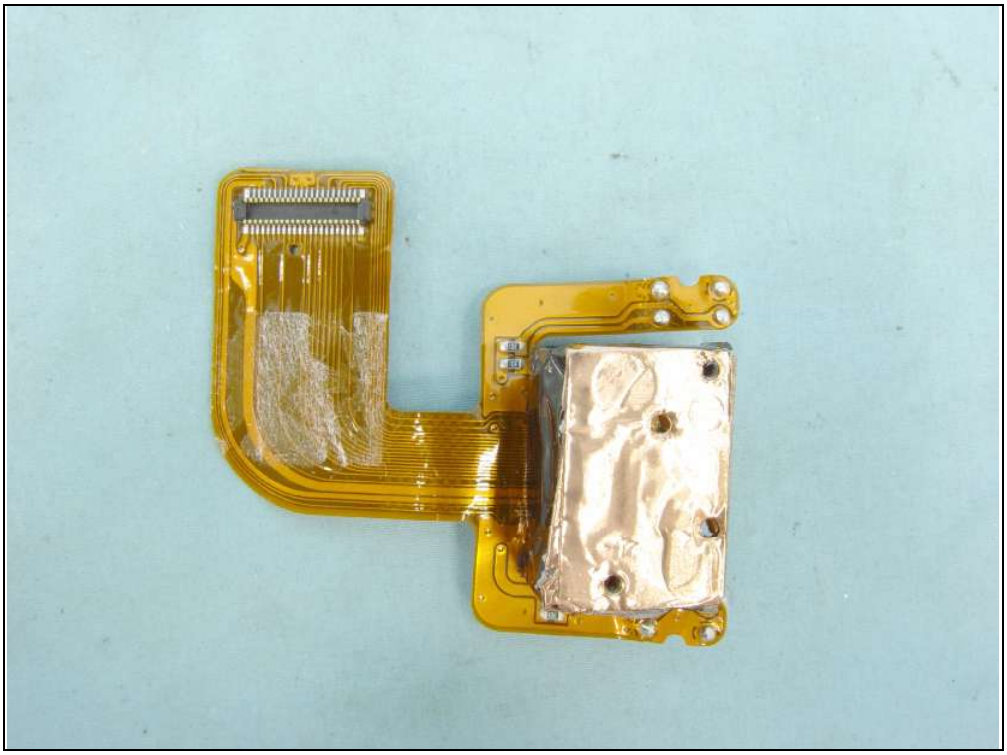

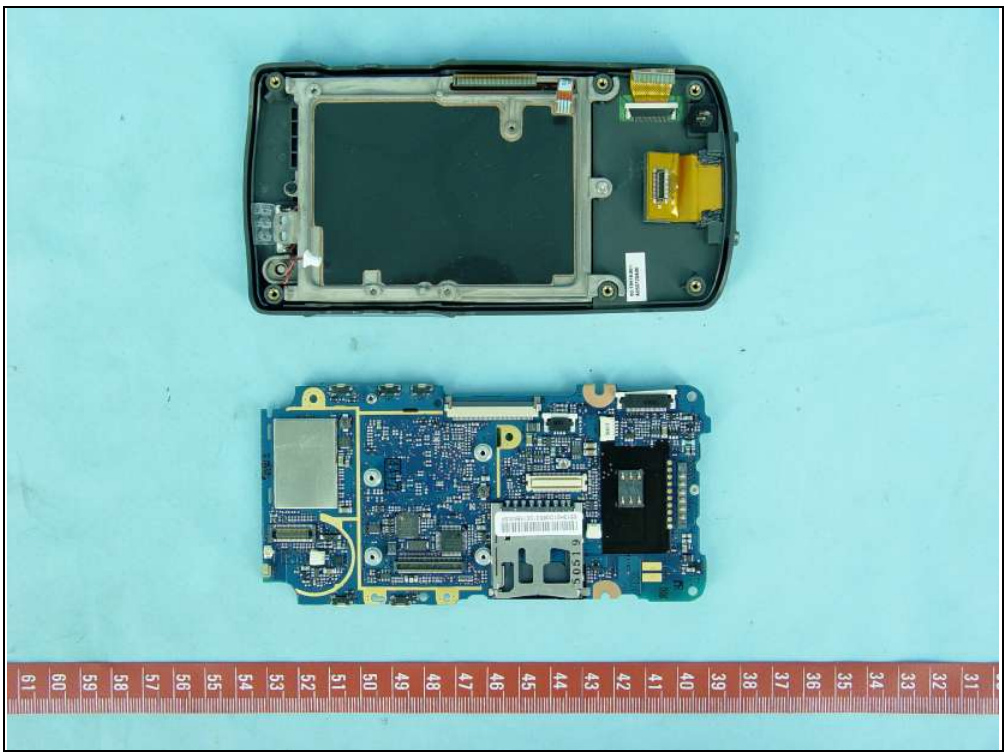

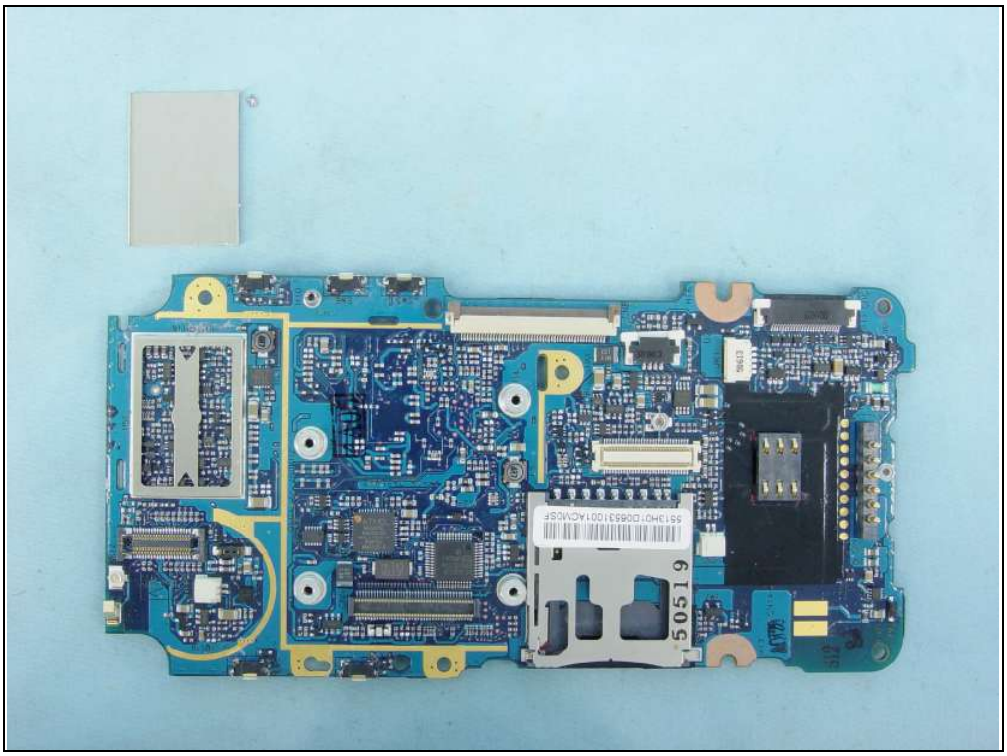

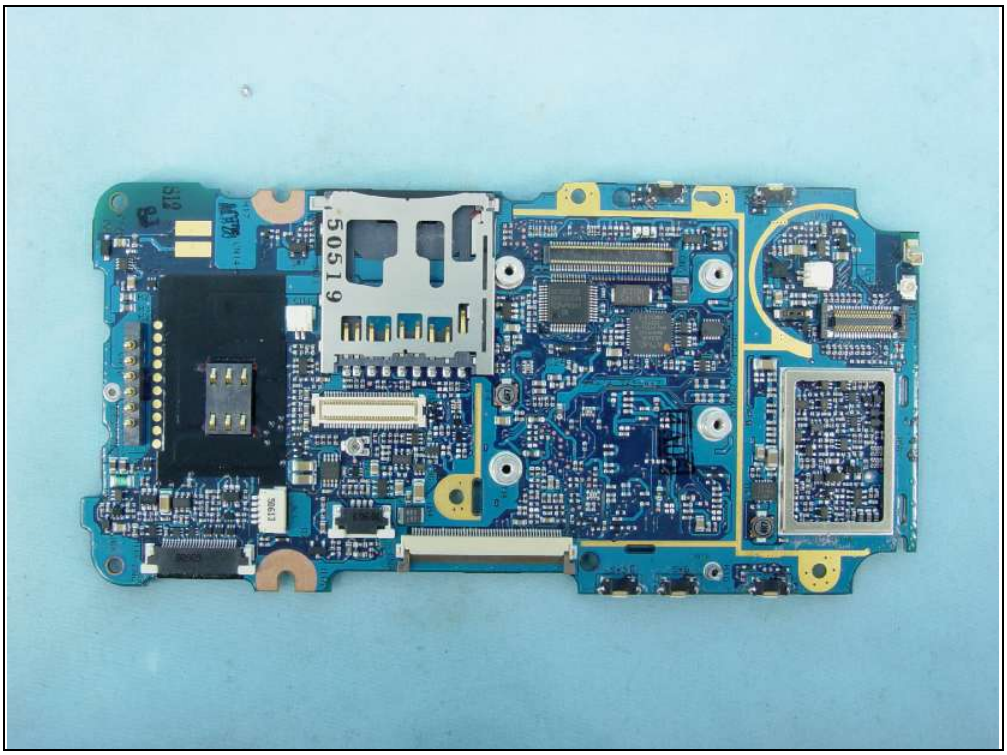

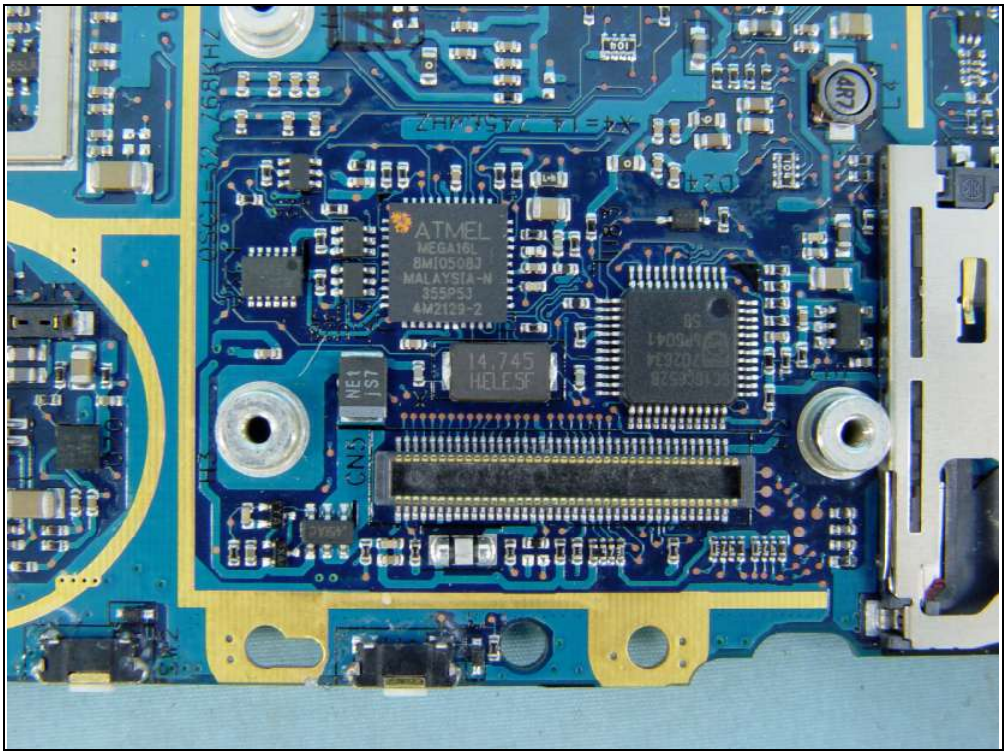
ATMEL
MEGA16L
8MI0508J
MALAYSIA-N
14.745
HELESF

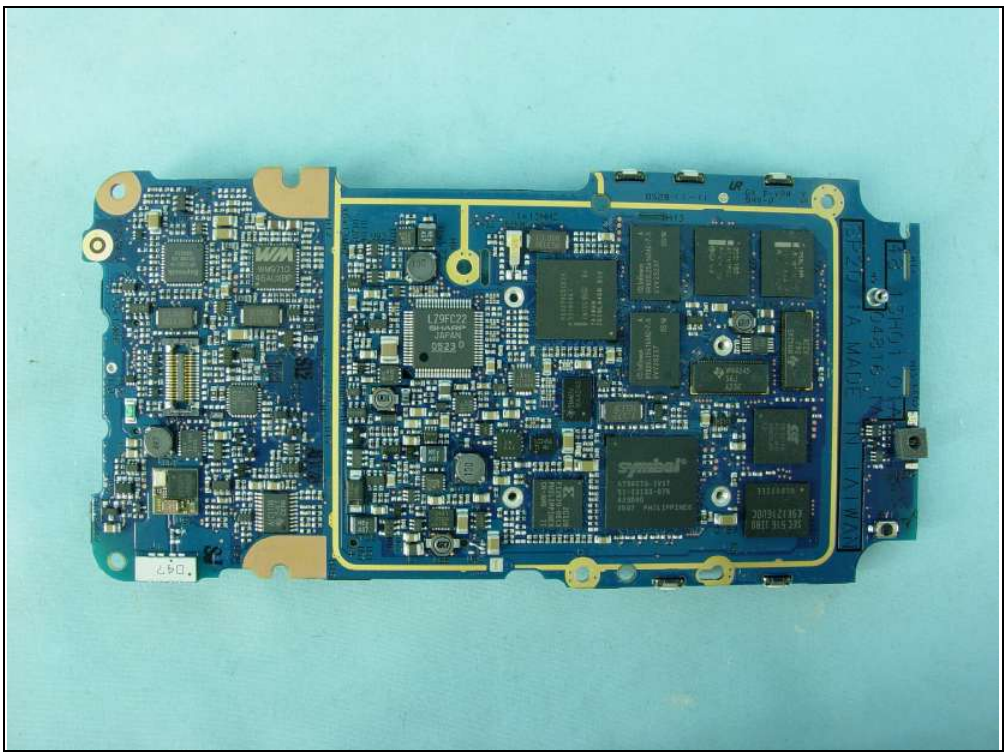
symbol

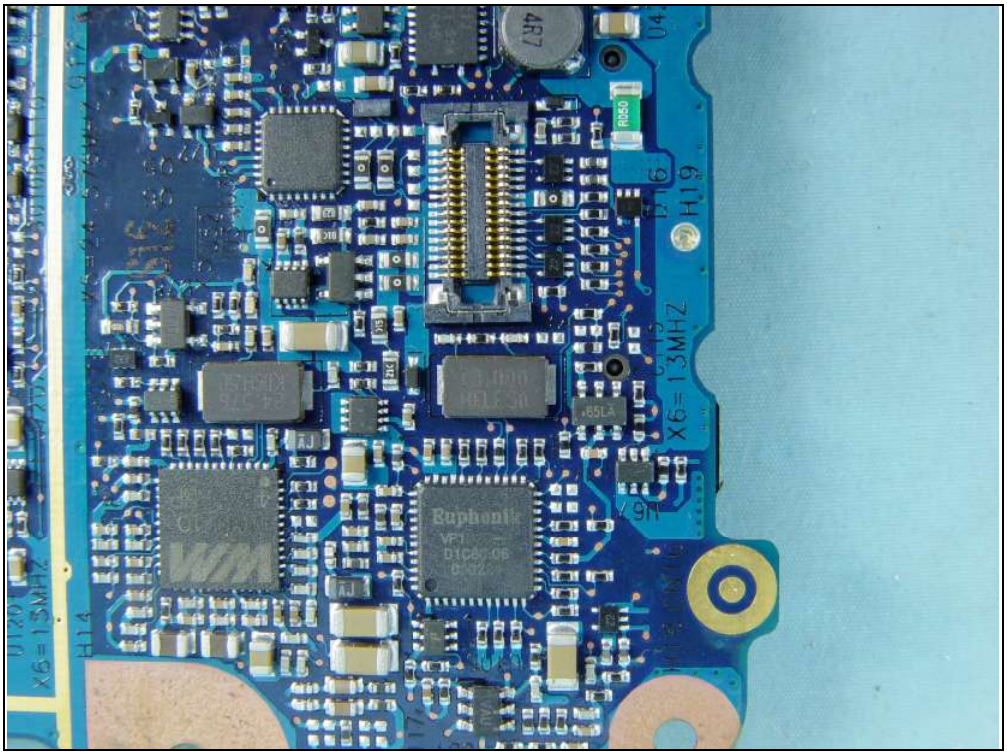
X6=13MHZ
H14
Euphonic
X6=13MHZ
H19
4R7

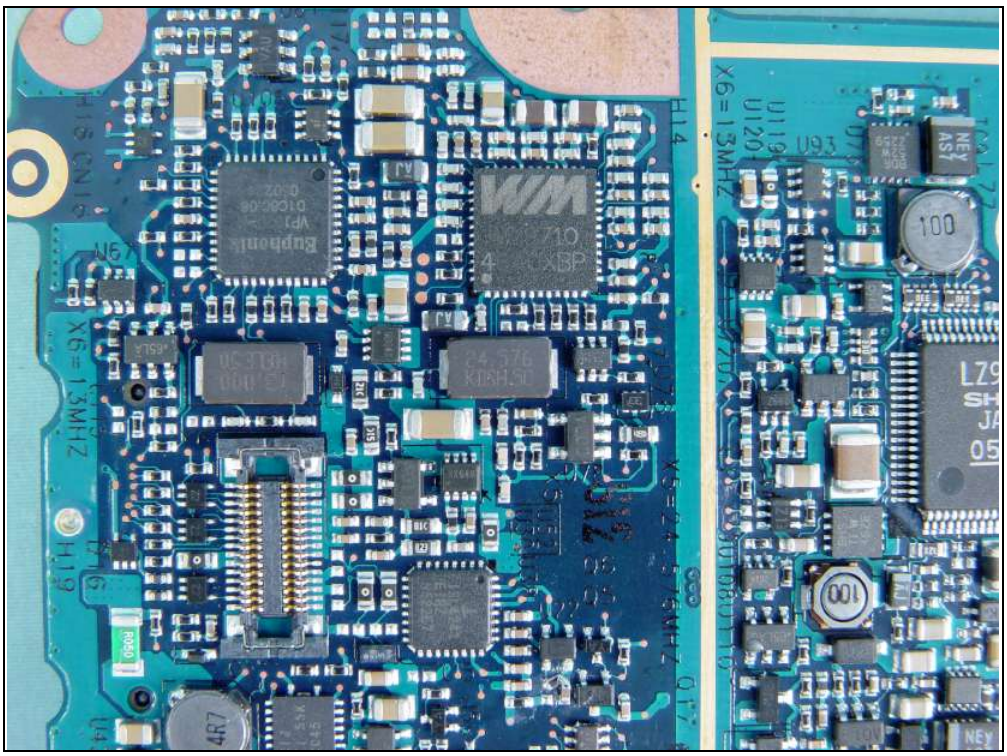
X6=13MHZ
H19
4R7
Euphonic
H14
X6=13MHZ
U119
U120
U93
100
100

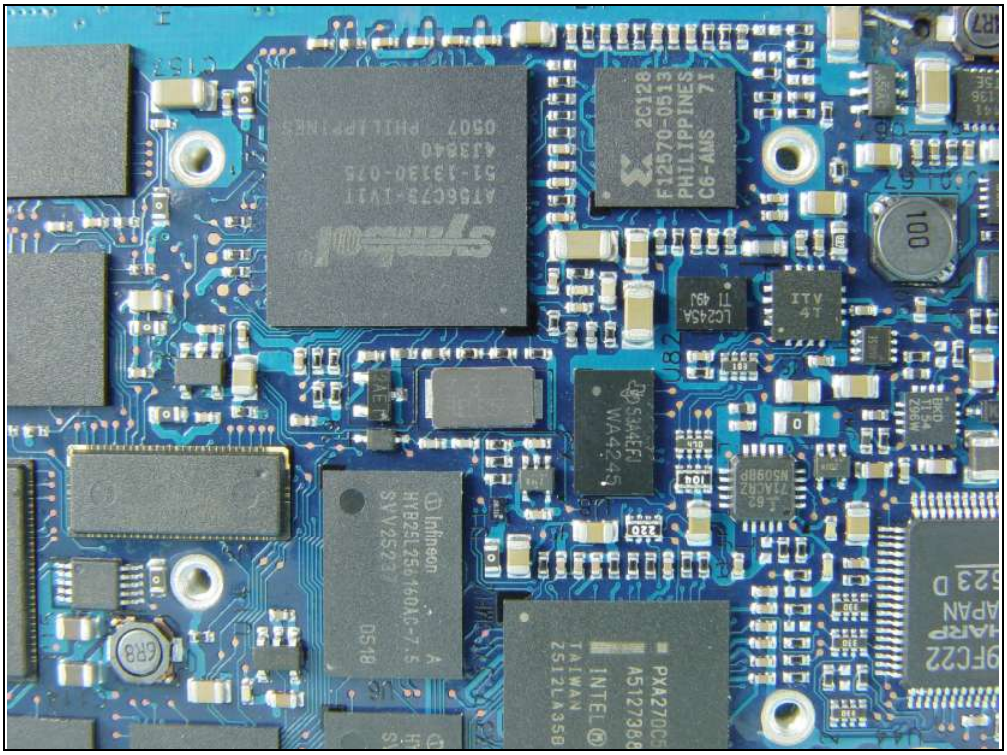
PXA270C5
A5127388
INTEL
TAIWAN
2S12LA35B
LZ9FC22
SHARP
JAPAN
0523 D
100
X1=13MHZ

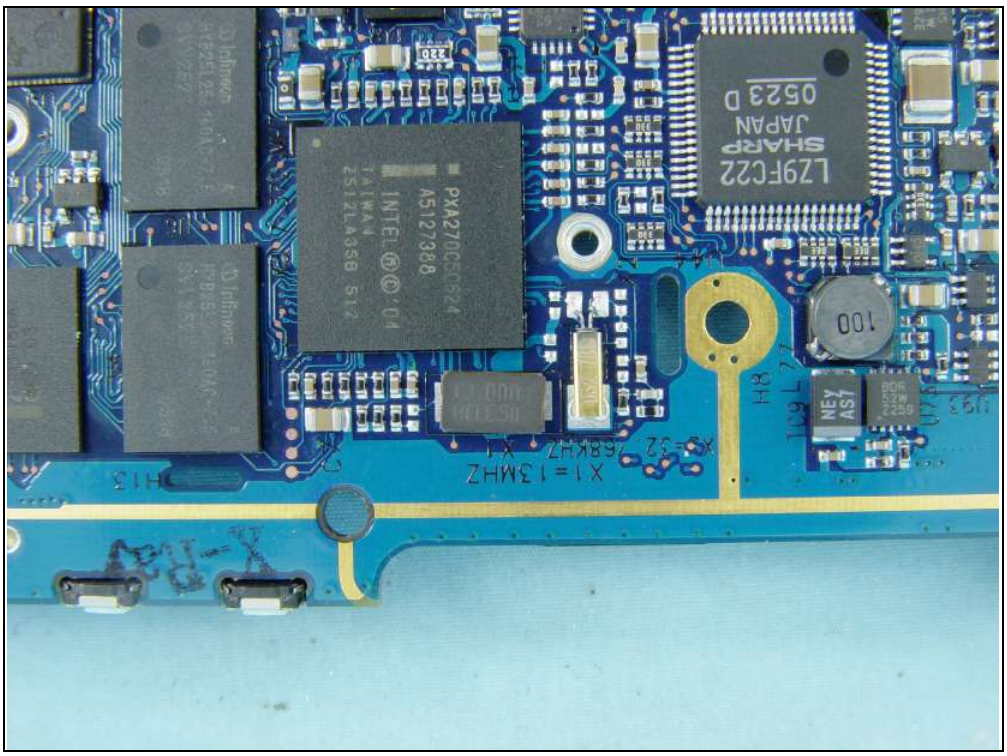
PXA270C5
A5127388
INTEL
TAIWAN
2S12LA35B
LZ9FC22
SHARP
JAPAN
0523 D
100

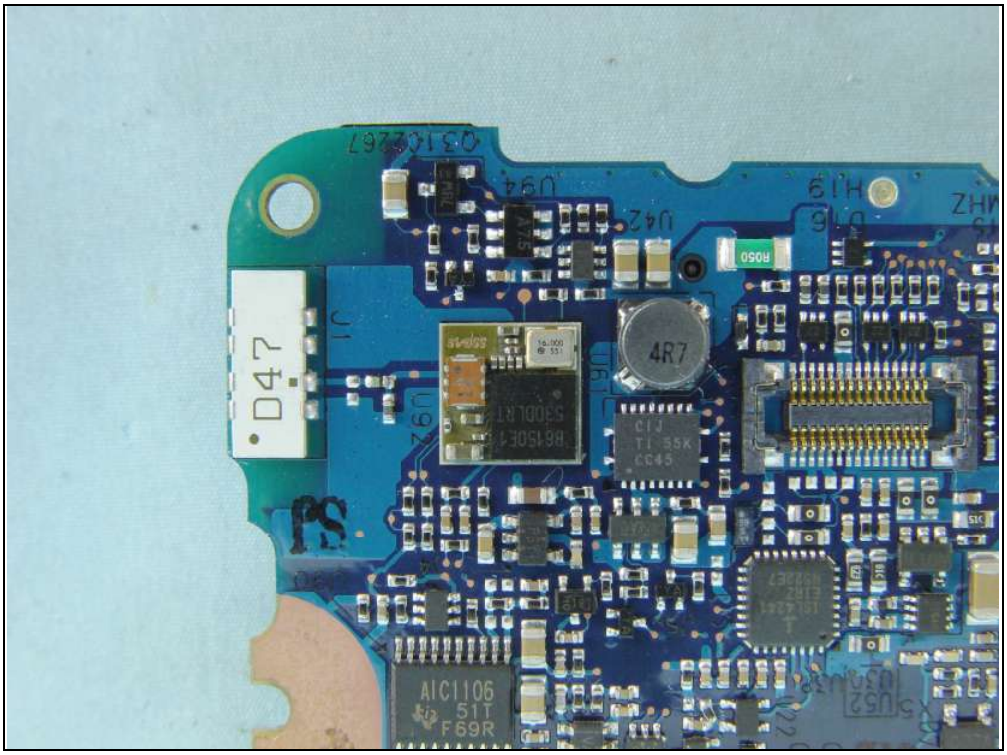
D47
4R7
AIC1106
51T
F69R

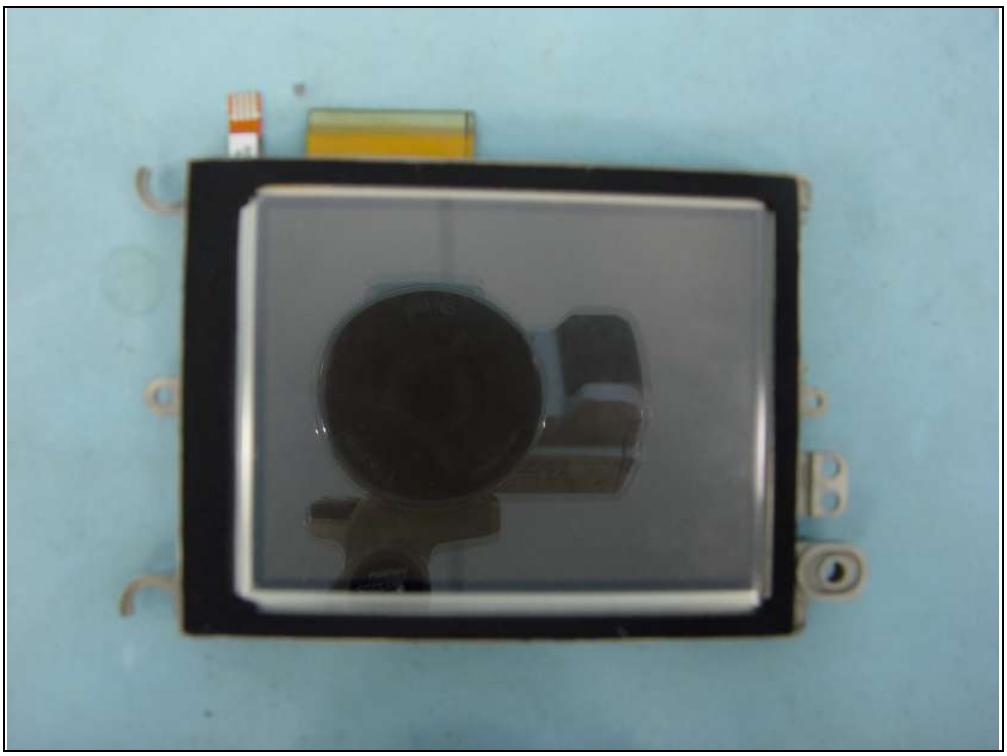

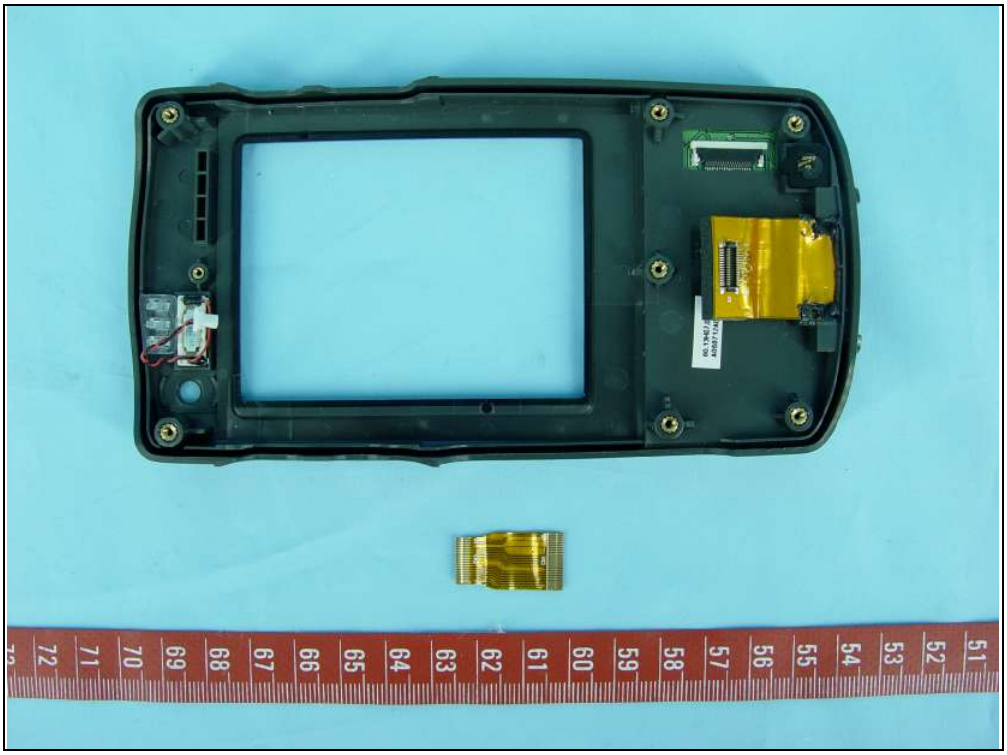

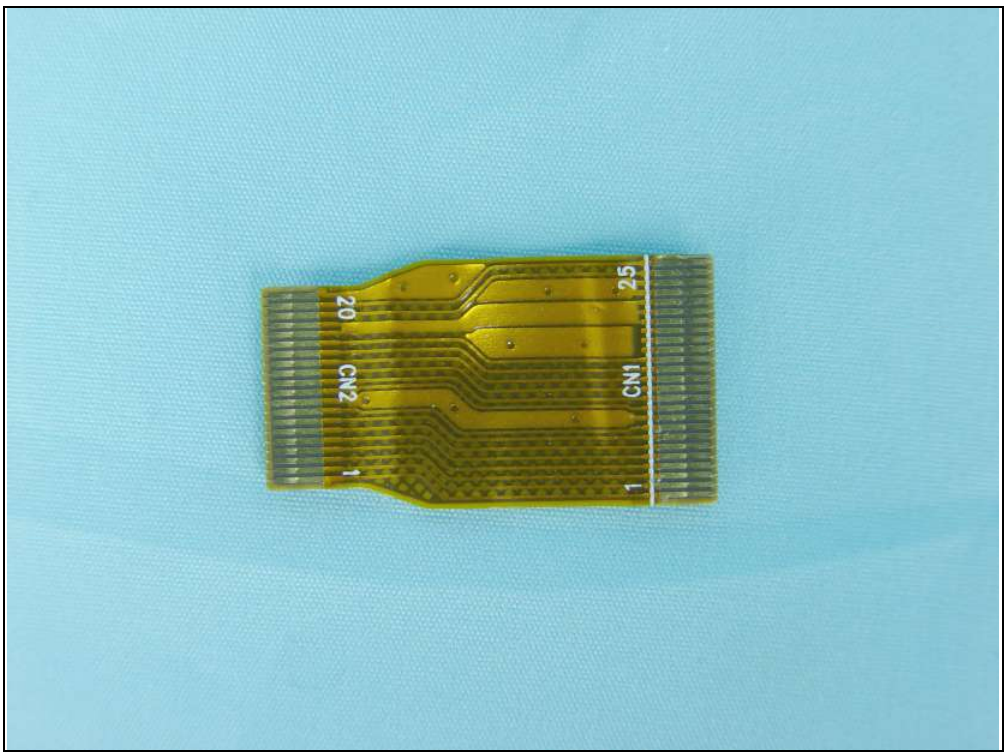
25
CN1
1
20
CN2
1

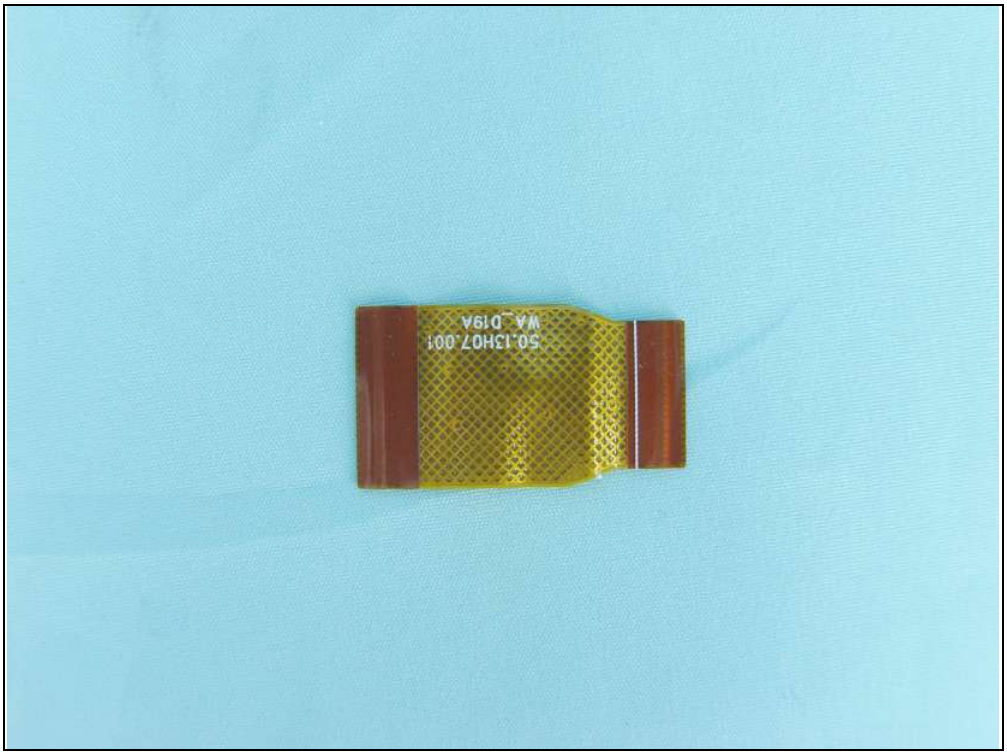
50.13H07.001
WA_D19A

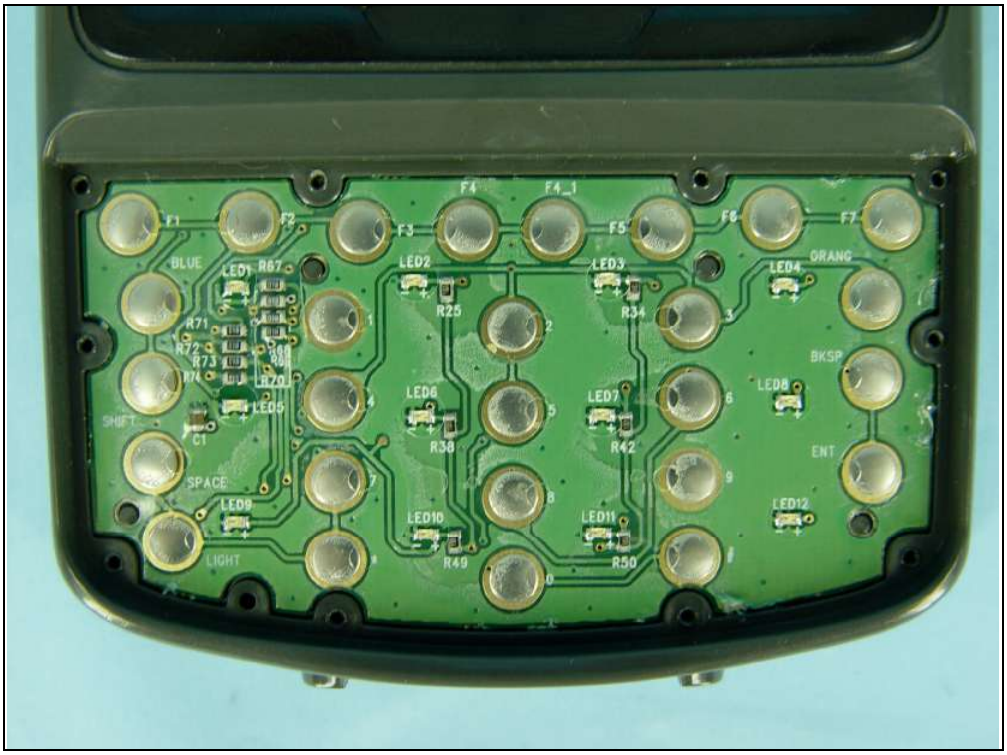
F1
F2
F3
F4
F4_1
F5
F6
F7
BLUE
LED1
R67
LED2
R25
LED3
R34
LED4
ORANG
R71
R72
R73
R74
R66
R70
LED5
C1
LED6
R38
LED7
R42
LED8
BKSP
SHIFT
ENT
SPACE
LED9
LIGHT
LED10
R49
LED11
R50
LED12