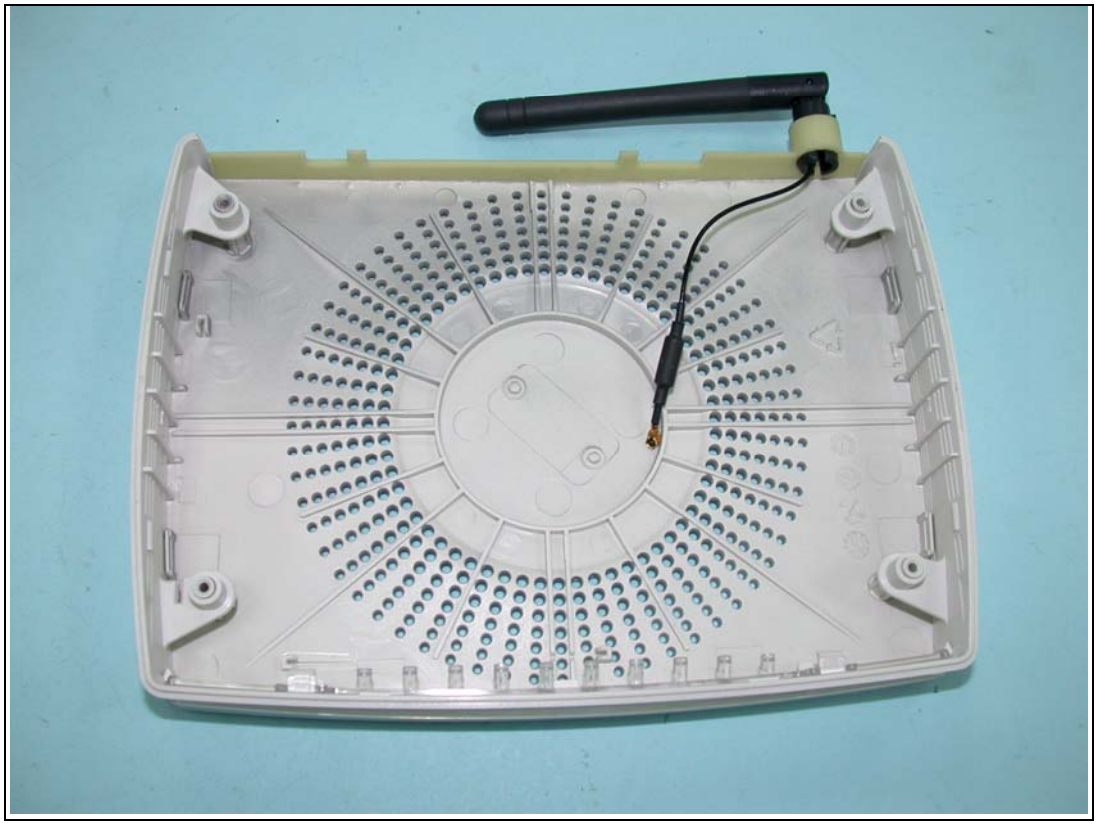

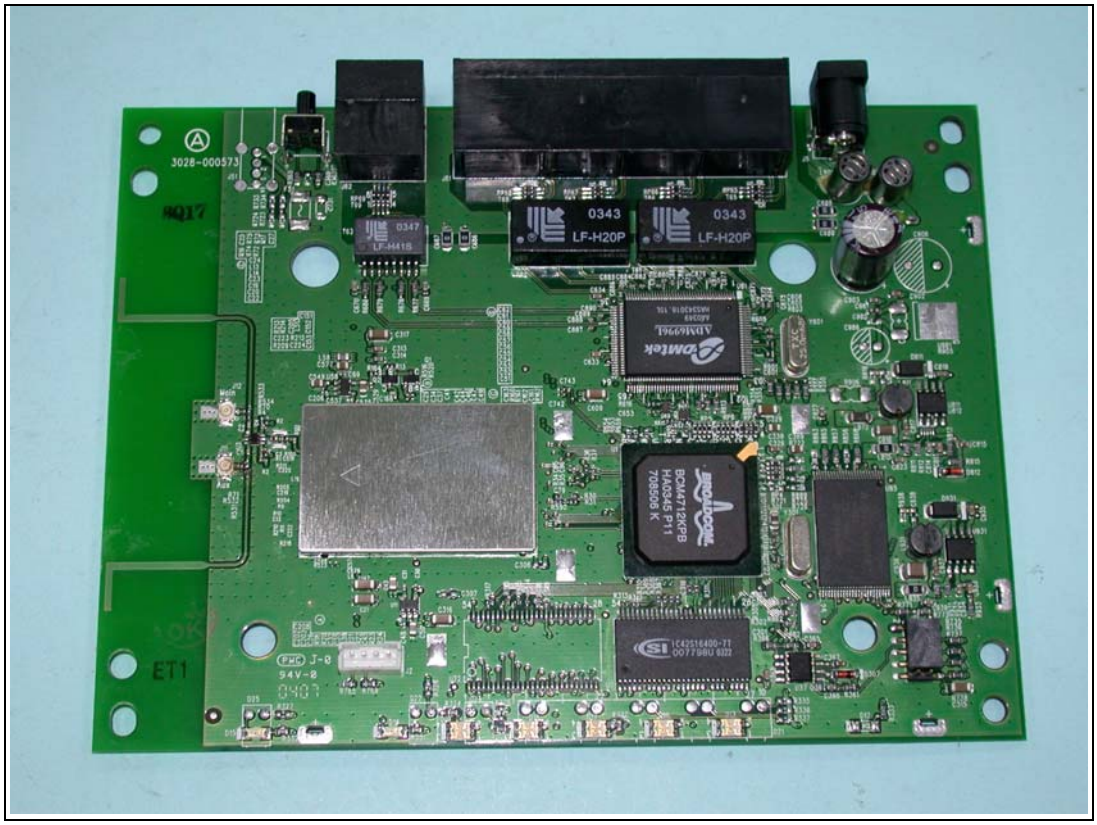
3028-000573
0343
LF-H20P
0343
LF-H20P
ET1

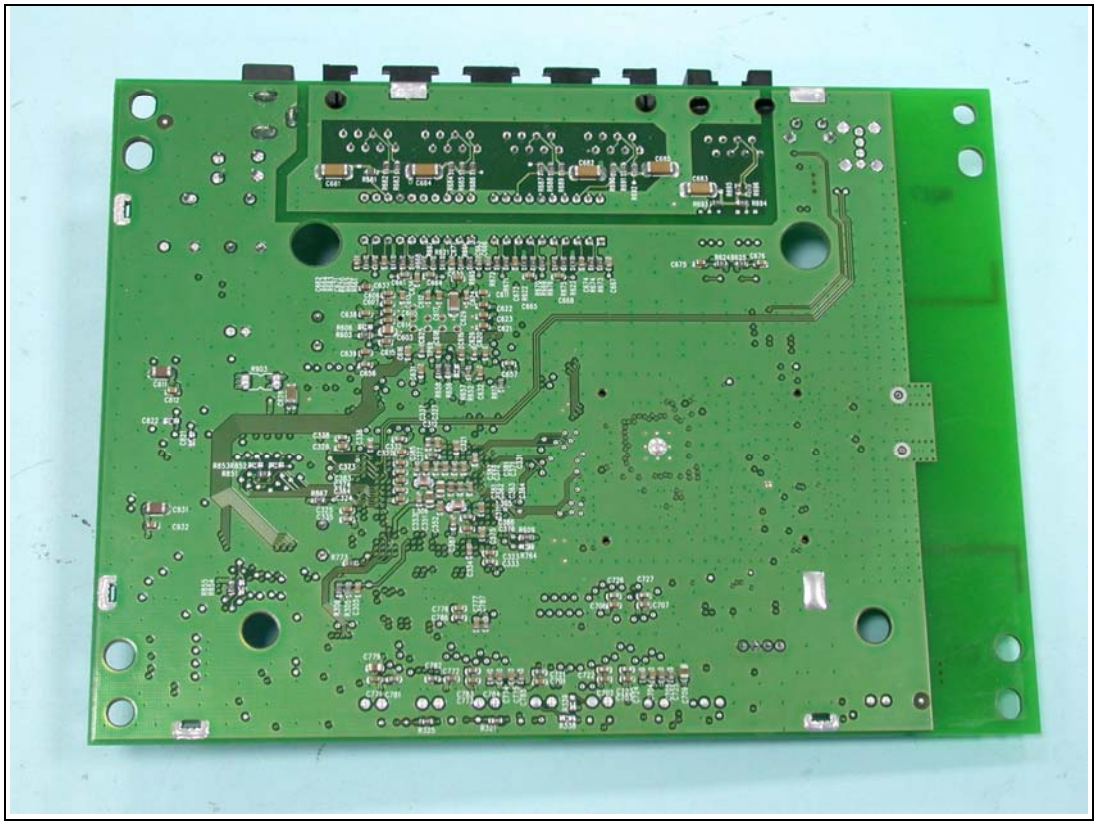

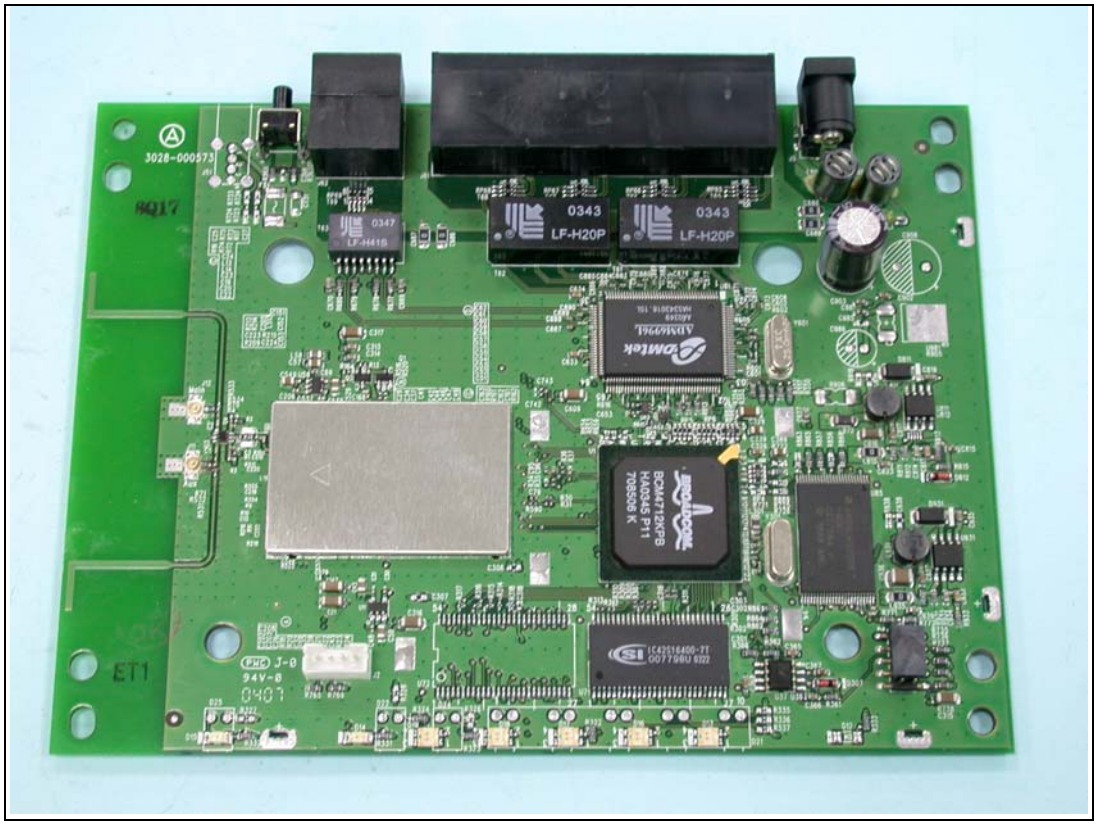
0343
LF-H20P
0343
LF-H20P
ET1

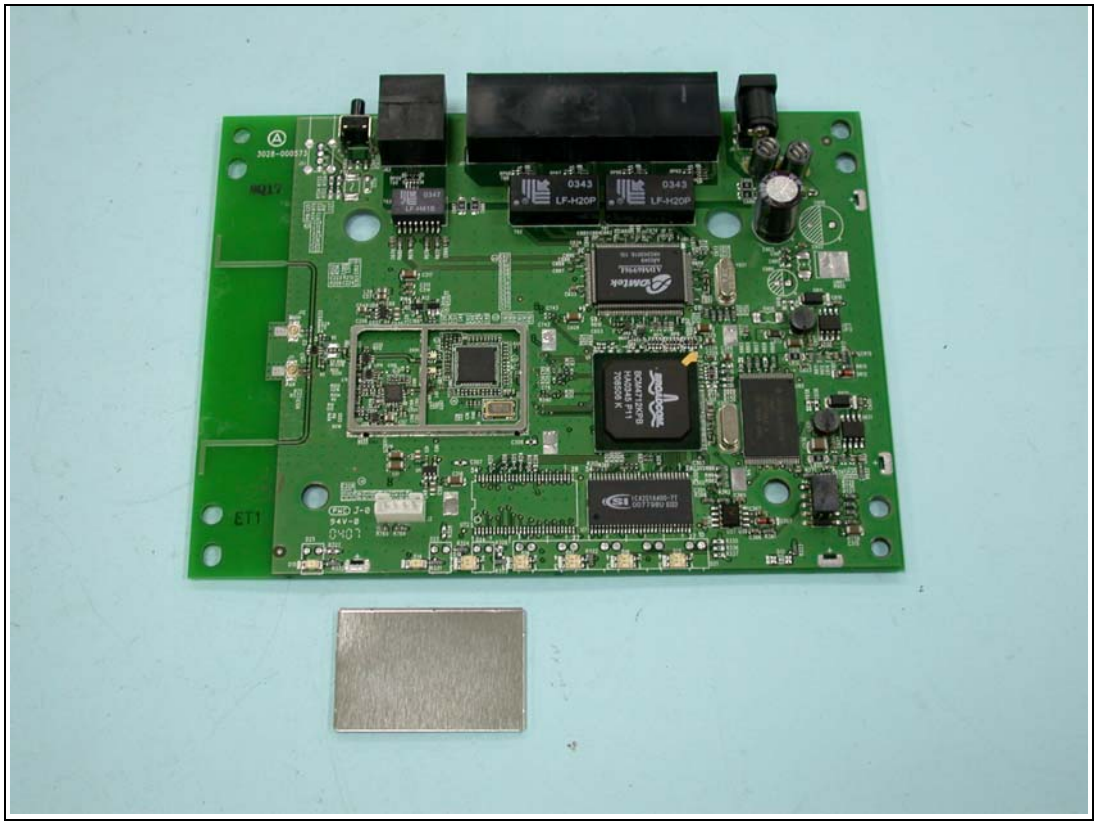
0343
LF-H20P
0343
LF-H20P
ET1

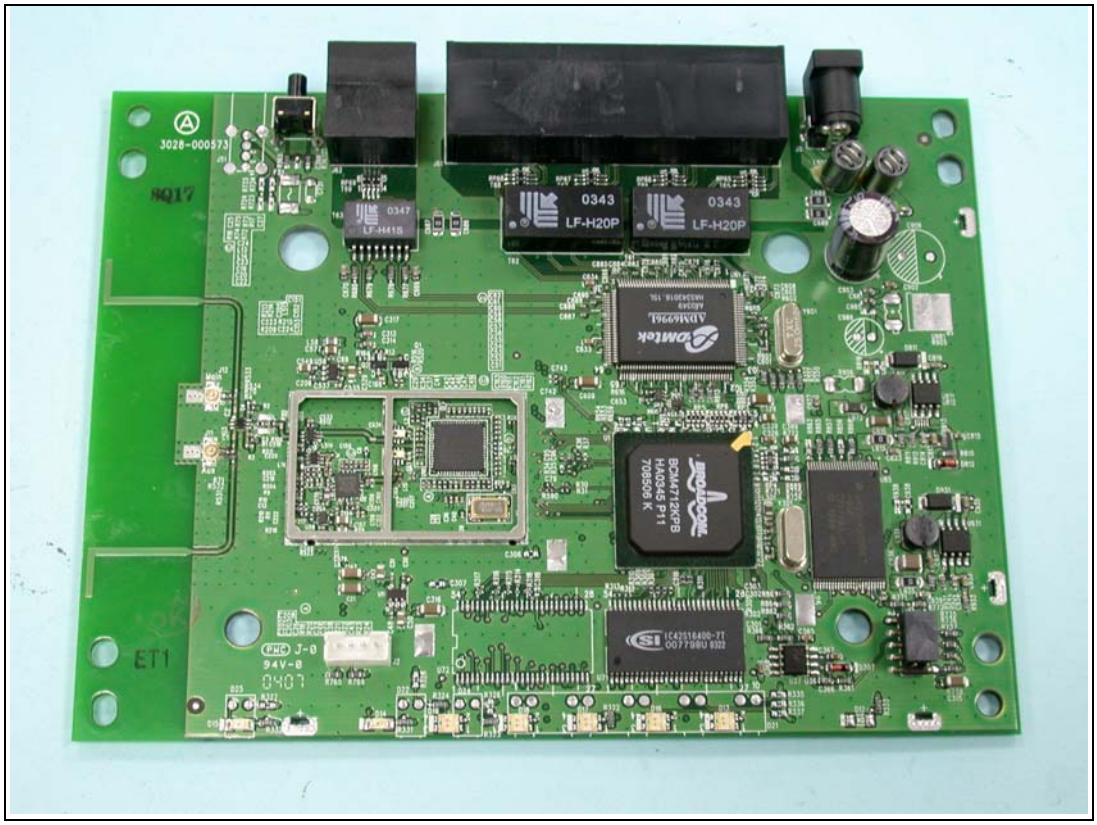
3028-000573
0343
LF-H20P
0343
LF-H20P
ET1

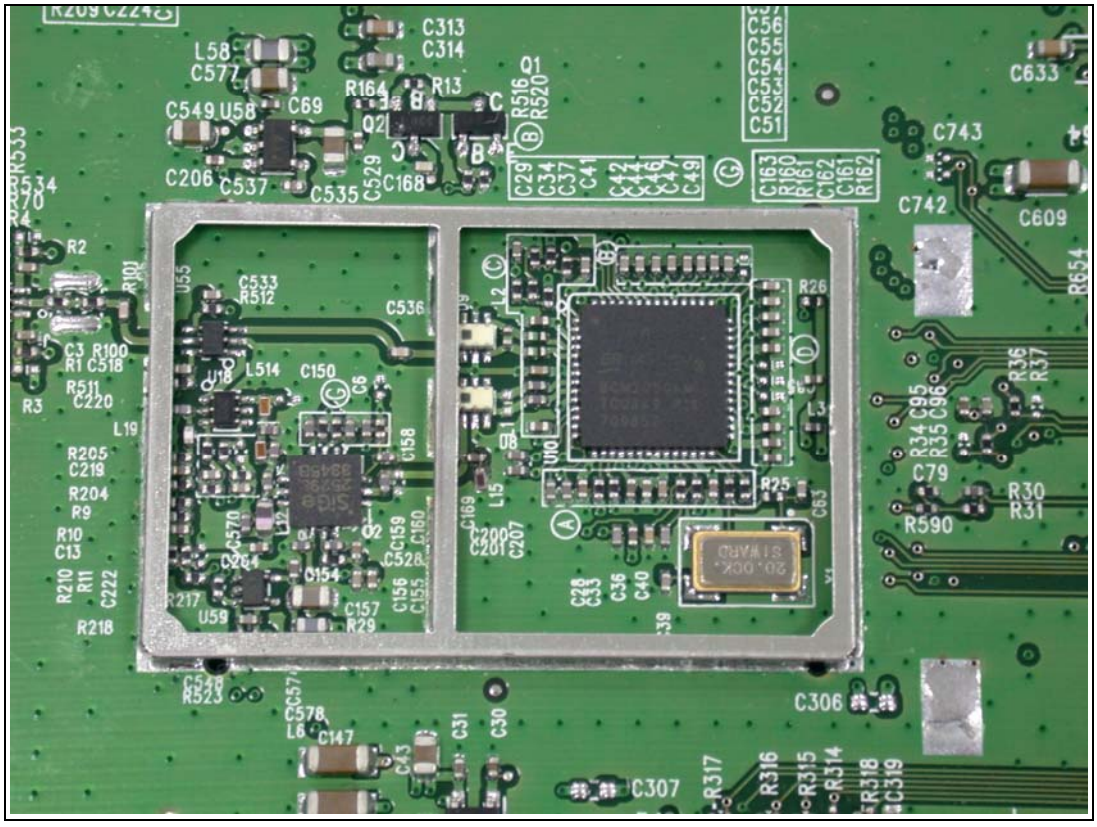
C313
C314
L58
C577
C549
U58
C69
R164
R13
Q1
R516
R520
Q2
C206
C537
C535
C529
C168
C633
C743
C742
C609
R654
C533
R512
C536
L514
C150
R511
C220
L19
R205
C219
R204
R9
R10
C13
R590
R30
R31
C79
C306
C307
C147
C578
L6
R523

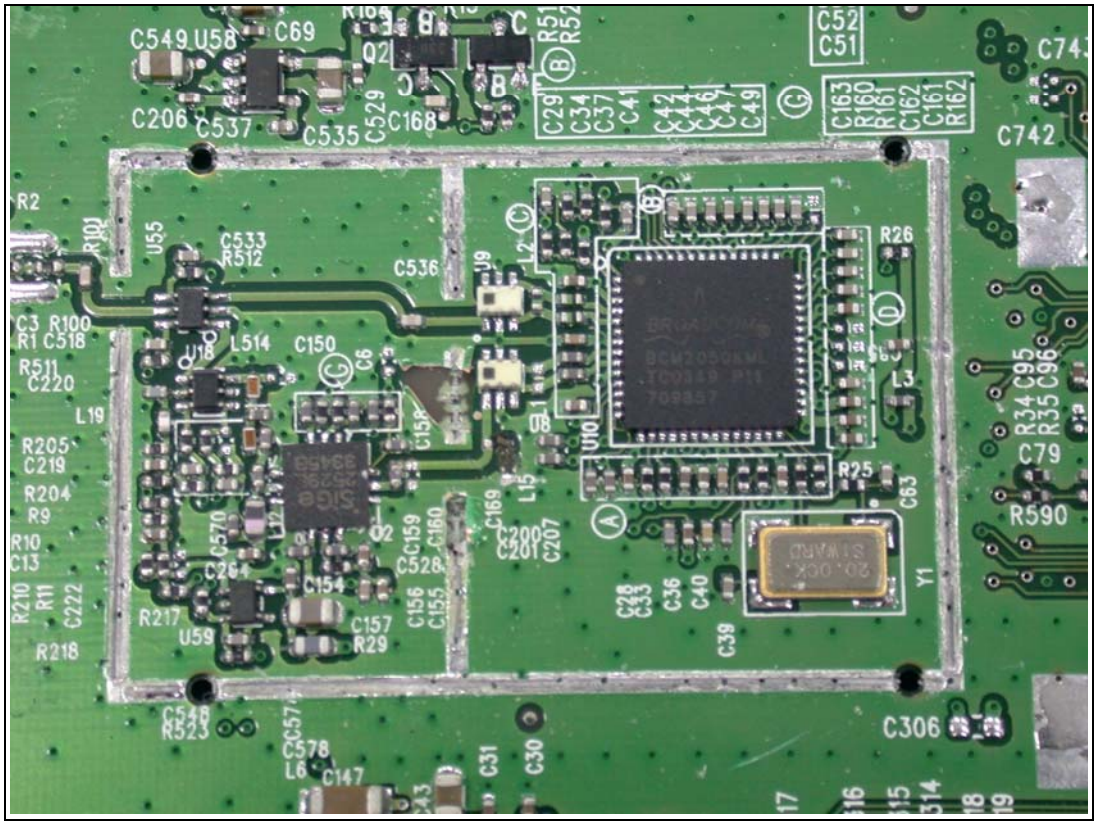
C549 U58
C69
C206
C537
C535
C529
C168
C52
C51
C742
R2
R101
U55
C533
R512
C536
U9
R26
C3 R100
R1 C518
R511
C220
U18
L514
C150
C6
L19
R205
C219
R204
R9
R10
C13
R210
R11
C222
R217
U59
R218
C264
C154
C157
R29
C156
C155
C159
C160
C528
C570
C169
C200
C201
C207
L15
U8
U10
R25
C63
C28
C33
C36
C40
C39
Y1
L3
R34 C95
R35 C96
C79
R590
C546
R523
C578
L6
C147
C31
C30
C306

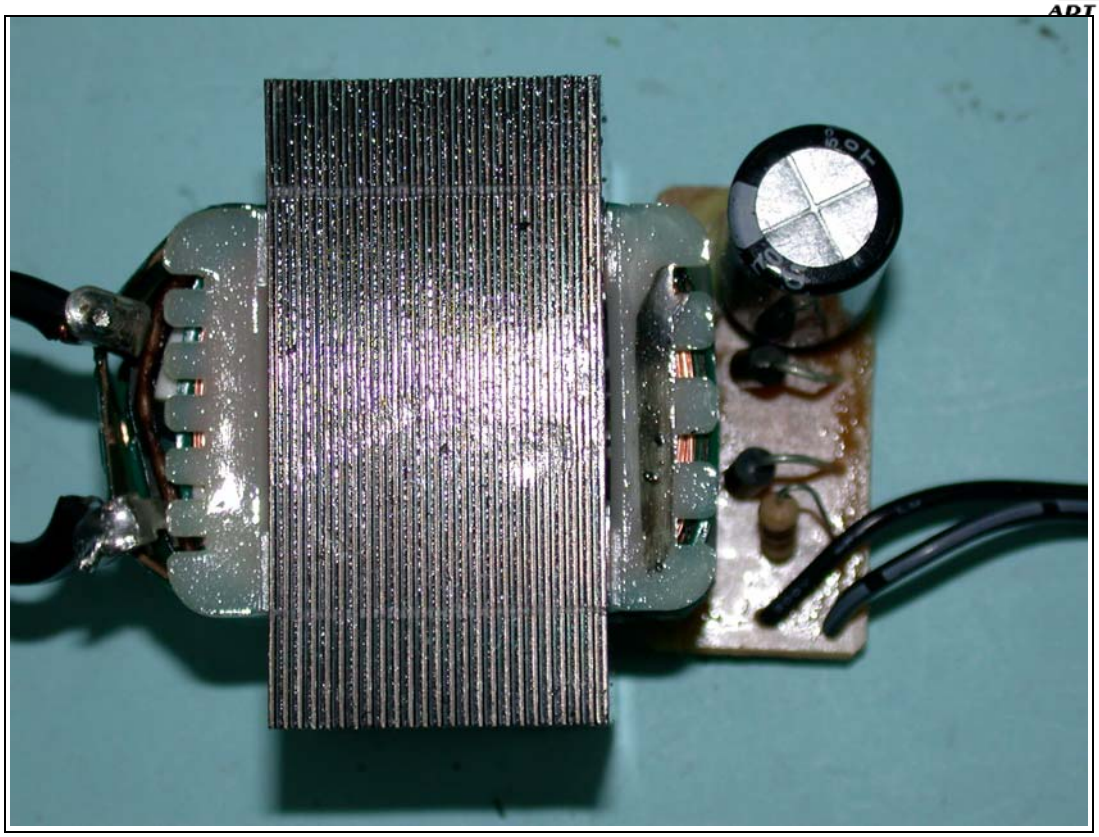

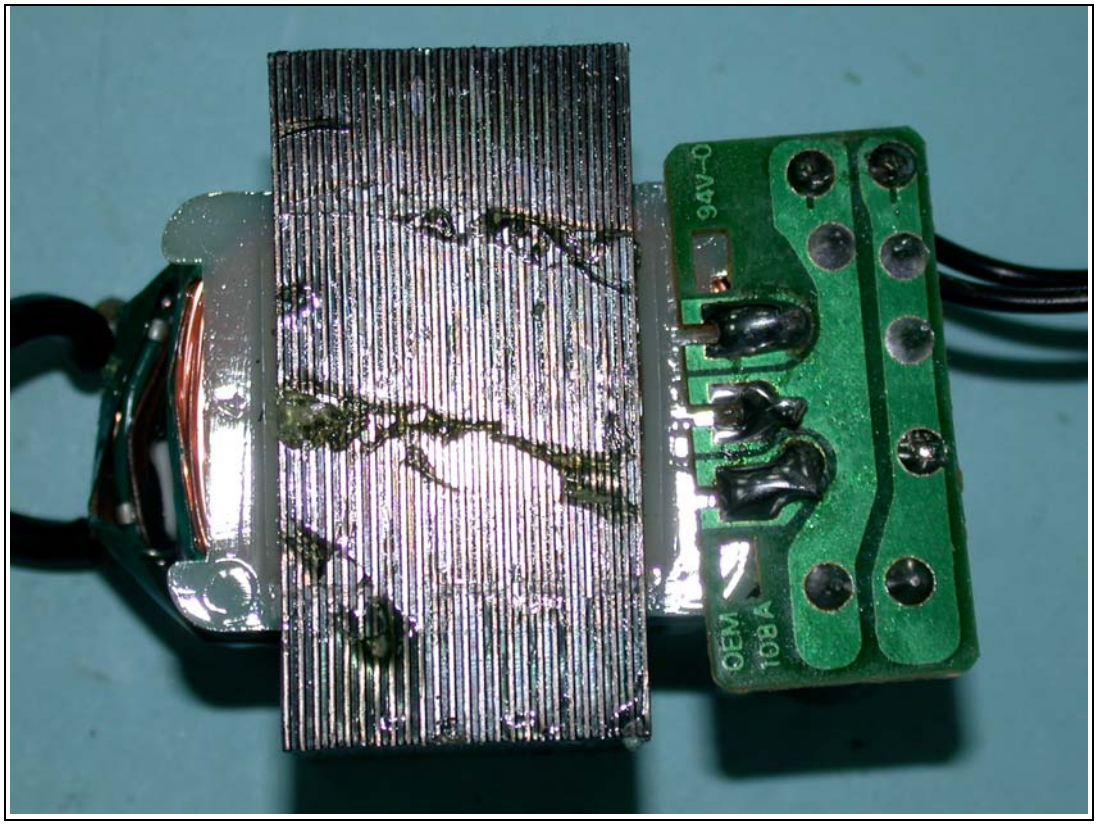
94V-0
OEM
10B A