

Appendix A - Sample Label

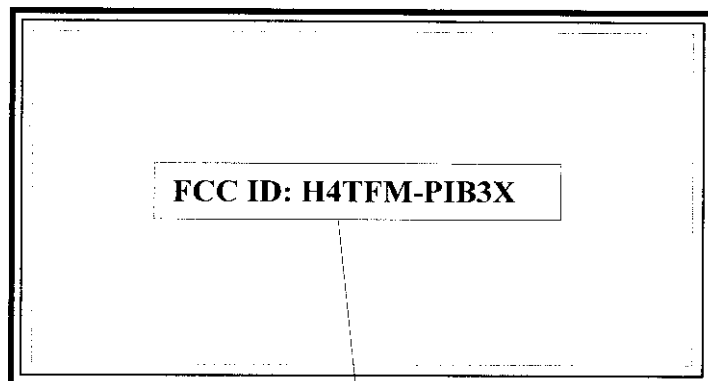

Fig. 11. Sample label

Labelling Requirements per §§ 2.925 & 15.19

The label shown shall be *permanently affixed* at a conspicuous location on the device and be *readily visible* to the user at the time of purchase. Required FCC statement will be placed in the users manual per § 15.19(c) of the FCC Rules.

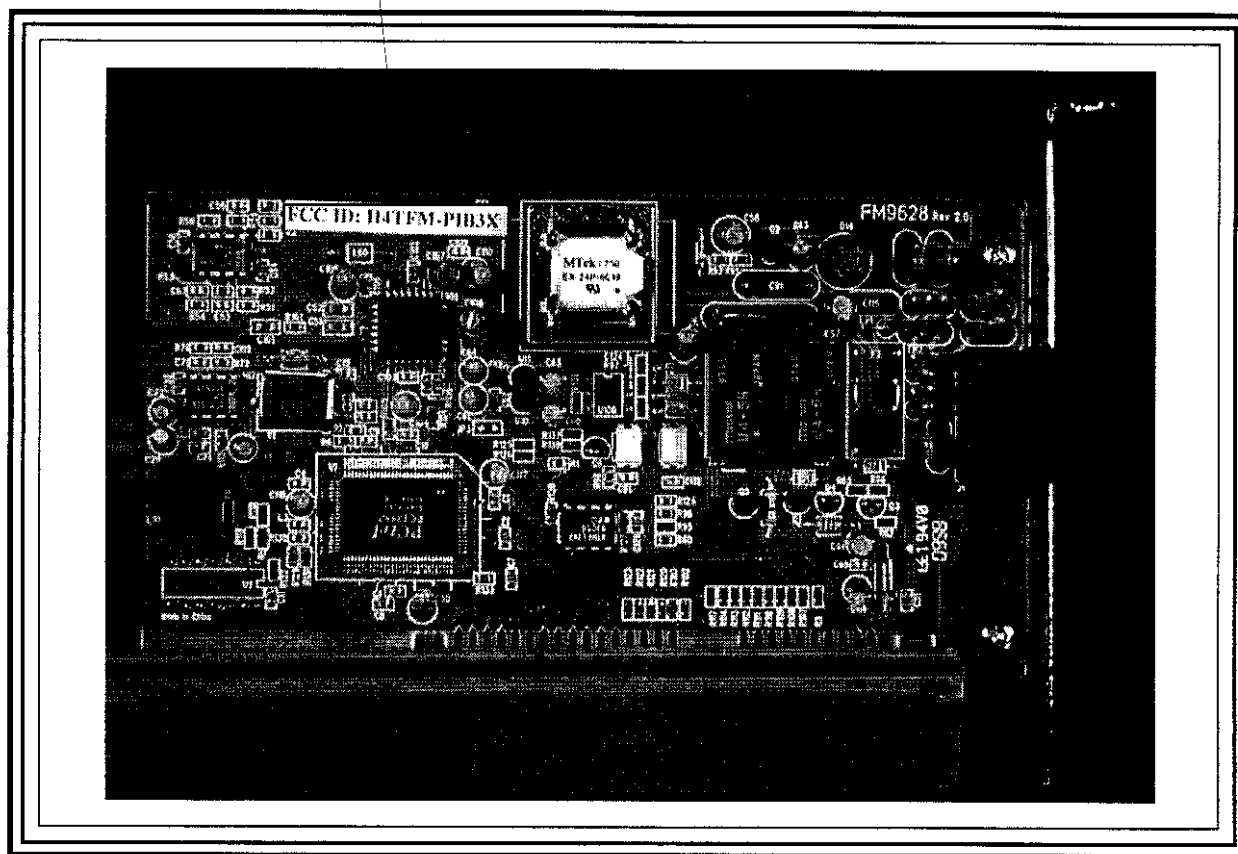

Fig. 12. Photograph of the physical location of the label.