Top and bottom of unit with all covers removed

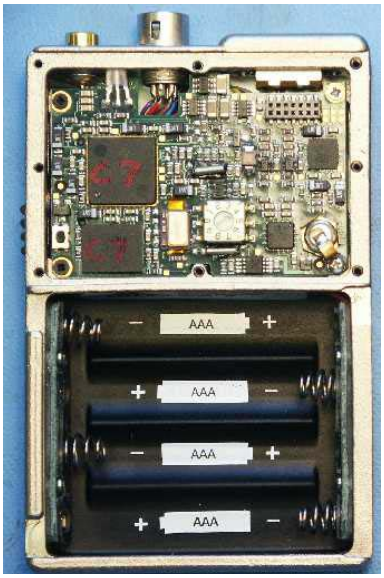

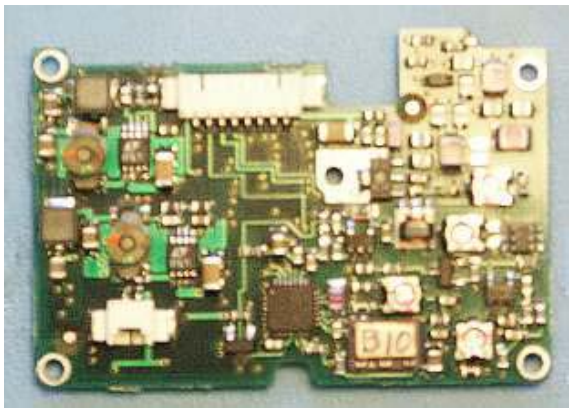

RF board, top view

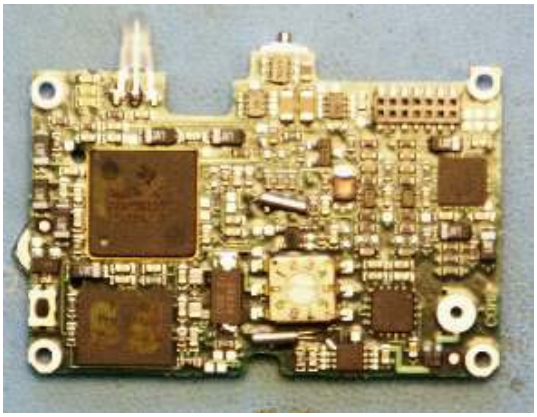

Digital board, top view

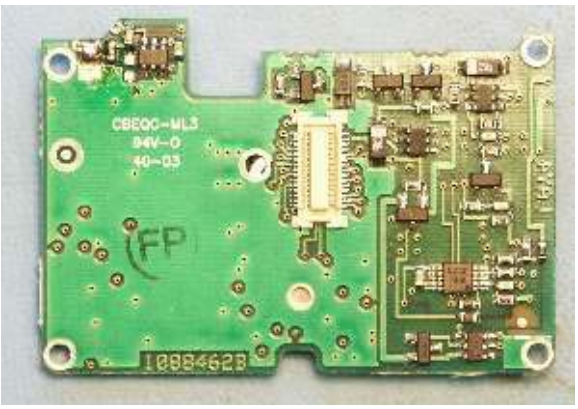

RF board, bottom view

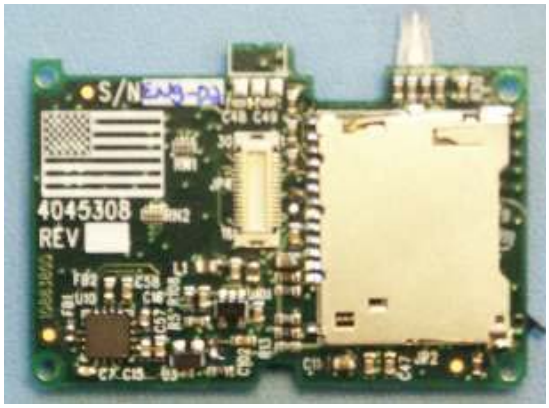

Digital board, bottom view