



TEST REPORT

Report Reference No..... : CHTEW19110071 Report verification: 

Project No..... : SHT1909058408EW

FCC ID..... : GVQS018

Applicant's name..... : Skyroam Technology Co., Ltd.

Address..... : Block F,Room 1001,Xihaimingzhu Building,No.1 Taoyuan Road,Nanshan District,Shenzhen

Manufacturer..... : Skyroam Technology Co., Ltd.

Address..... : Block F,Room 1001,Xihaimingzhu Building,No.1 Taoyuan Road,Nanshan District,Shenzhen

Test item description : SOLIS X

Trade Mark : SKYROAM

Model/Type reference..... : S018

Listed Model(s) : -

Standard : 47 CFR FCC Part 15 Subpart B

Date of receipt of test sample..... : Apr 29, 2019

Date of testing..... : Apr 30, 2019- Nov 06, 2019

Date of issue..... : Nov 07, 2019

Result..... : Pass

Compiled by
(position+printed name+signature)..: File administrators Silvia Li

Silvia Li

Supervised by
(position+printed name+signature)..: Project Engineer Aaron Fang

Aaron.Fang

Approved by
(position+printed name+signature)..: RF Manager Hans Hu

Hans Hu

Testing Laboratory Name : Shenzhen Huatongwei International Inspection Co., Ltd.

Address..... : 1/F, Bldg 3, Hongfa Hi-tech Industrial Park, Genyu Road, Tianliao, Gongming, Shenzhen, China

Shenzhen Huatongwei International Inspection Co., Ltd. All rights reserved.

This publication may be reproduced in whole or in part for non-commercial purposes as long as the Shenzhen Huatongwei International Inspection Co., Ltd. is acknowledged as copyright owner and source of the material. Shenzhen Huatongwei International Inspection Co., Ltd. takes no responsibility for and will not assume liability for damages resulting from the reader's interpretation of the reproduced material due to its placement and context.

The test report merely corresponds to the test sample.

Contents

1.	<u>TEST STANDARDS AND REPORT VERSION</u>	<u>3</u>
1.1.	Test Standards	3
1.2.	Report version information	3
2.	<u>TEST DESCRIPTION</u>	<u>4</u>
3.	<u>SUMMARY.....</u>	<u>5</u>
3.1.	Client Information	5
3.2.	Product Description	5
3.3.	EUT operation mode	5
4.	<u>TEST ENVIRONMENT</u>	<u>6</u>
4.1.	Address of the test laboratory	6
4.2.	Test Facility	6
4.3.	Environmental conditions	7
4.4.	Statement of the measurement uncertainty	7
4.5.	Equipments Used during the Test	8
5.	<u>TEST CONDITIONS AND RESULTS</u>	<u>9</u>
5.1.	Conducted Emissions Test	9
5.2.	Radiated Emissions Test	12
6.	<u>TEST SETUP PHOTOS OF THE EUT</u>	<u>16</u>
7.	<u>PHOTOS OF THE CHANGED BATTERY.....</u>	<u>17</u>

1. TEST STANDARDS AND REPORT VERSION

1.1. Test Standards

The tests were performed according to following standards:

[47 CFR FCC Part 15 Subpart B](#) - Unintentional Radiators

[ANSI C63.4: 2014](#) – American National Standard for Methods of Measurement of Radio-Noise Emissions from Low-Voltage Electrical and Electronic Equipment in the Range of 9 kHz to 40GHz

1.2. Report version information

Revision No.	Date of issue	Description
N/A	2019-11-07	Change battery , applicant's address manufacturer address make difference test on all items,updated battery photos, others are the same as report No. CHTEW19070101

2. TEST DESCRIPTION

Test Item	Section in CFR 47	Result	Test Engineer
Conducted Emissions	15.107(a)	PASS	Minghua Fan
Radiated Emissions	15.109(a)	PASS	Quanhai Deng

Note: The measurement uncertainty is not included in the test result.

3. SUMMARY

3.1. Client Information

Applicant:	Skyroam Technology Co., Ltd.
Address:	Block F,Room 1001,Xihaimingzhu Building,No.1 Taoyuan Road,Nanshan District,Shenzhen
Manufacturer:	Skyroam Technology Co., Ltd.
Address:	Block F,Room 1001,Xihaimingzhu Building,No.1 Taoyuan Road,Nanshan District,Shenzhen

3.2. Product Description

Name of EUT:	SOLIS X
Trade Mark:	SKYROAM
Model No.:	S018
Listed Model(s)	-
Power supply:	DC 3.7V

3.3. EUT operation mode

Test mode	Describe
Camera recording mode	Keep the EUT in Camera recording status, connect the EUT to PC, open the control software on the PC to make the EUT recording.

4. TEST ENVIRONMENT

4.1. Address of the test laboratory

Laboratory: Shenzhen Huatongwei International Inspection Co., Ltd.

Address: 1/F, Bldg 3, Hongfa Hi-tech Industrial Park, Genyu Road, Tianliao, Gongming, Shenzhen, China

Phone: 86-755-26748019 Fax: 86-755-26748089

4.2. Test Facility

The test facility is recognized, certified, or accredited by the following organizations:

CNAS-Lab Code: L1225

Shenzhen Huatongwei International Inspection Co., Ltd. has been assessed and proved to be in compliance with CNAS-CL01 Accreditation Criteria for Testing and Calibration Laboratories (identical to ISO/IEC17025: 2005 General Requirements) for the Competence of Testing and Calibration Laboratories.

A2LA-Lab Cert. No. 3902.01

Shenzhen Huatongwei International Inspection Co., Ltd. EMC Laboratory has been accredited by A2LA for technical competence in the field of electrical testing, and proved to be in compliance with ISO/IEC 17025: 2005 General Requirements for the Competence of Testing and Calibration Laboratories and any additional program requirements in the identified field of testing.

FCC-Registration No.: 762235

Shenzhen Huatongwei International Inspection Co., Ltd. EMC Laboratory has been registered and fully described in a report filed with the FCC (Federal Communications Commission). The acceptance letter from the FCC is maintained in our files. Registration 762235.

IC-Registration No.: 5377A

Two 3m Alternate Test Site of Shenzhen Huatongwei International Inspection Co., Ltd. has been registered by Certification and Engineering Bureau of Industry Canada for the performance of radiated measurements with Registration No. 5377A.

ACA

Shenzhen Huatongwei International Inspection Co., Ltd. EMC Laboratory can also perform testing for the Australian C-Tick mark as a result of our A2LA accreditation.

4.3. Environmental conditions

During the measurement the environmental conditions were within the listed ranges:

Temperature:	15~35°C
Relative Humidity:	30~60 %
Air Pressure:	950~1050mba

4.4. Statement of the measurement uncertainty

The data and results referenced in this document are true and accurate. The reader is cautioned that there may be errors within the calibration limits of the equipment and facilities. The measurement uncertainty was calculated for all measurements listed in this test report acc. to CISPR 16 - 4 „Specification for radio disturbance and immunity measuring apparatus and methods – Part 4: Uncertainty in EMC Measurements“ and is documented in the Shenzhen Huatongwei International Inspection Co., Ltd quality system acc. to DIN EN ISO/IEC 17025. Furthermore, component and process variability of devices similar to that tested may result in additional deviation. The manufacturer has the sole responsibility of continued compliance of the device.

Hereafter the best measurement capability for Shenzhen Huatongwei laboratory is reported:

Test	Range	Measurement Uncertainty	Notes
Radiated Emissions	30~1000MHz	4.90 dB	(1)
Radiated Emissions	1~18GHz	4.96 dB	(1)
Conducted Disturbance	0.15~30MHz	3.02 dB	(1)

(1) This uncertainty represents an expanded uncertainty expressed at approximately the 95% confidence level using a coverage factor of $k=1.96$.

4.5. Equipments Used during the Test

● Conducted Emission							
Used	Test Equipment	Manufacturer	Equipment No.	Model No.	Serial No.	Last Cal. Date (YY-MM-DD)	Next Cal. Date (YY-MM-DD)
●	Shielded Room	Albatross projects	HTWE0114	N/A	N/A	2018/09/28	2023/09/27
●	EMI Test Receiver	R&S	HTWE0111	ESCI	101247	2019/10/26	2020/10/25
●	Artificial Mains	SCHWARZBECK	HTWE0113	NNLK 8121	573	2019/10/23	2020/10/22
●	Pulse Limiter	R&S	HTWE0033	ESH3-Z2	100499	2019/10/23	2020/10/22
●	RF Connection Cable	HUBER+SUHNER	HTWE0113-02	ENVIROFLEX_142	EF-NM-BNCM-2M	2019/10/23	2020/10/22
●	Test Software	R&S	N/A	ES-K1	N/A	N/A	N/A

● Radiated Emission-6th test site							
Used	Test Equipment	Manufacturer	Equipment No.	Model No.	Serial No.	Last Cal. Date (YY-MM-DD)	Next Cal. Date (YY-MM-DD)
●	Semi-Anechoic Chamber	Albatross projects	HTWE0127	SAC-3m-02	C11121	2018/09/30	2021/09/29
●	EMI Test Receiver	R&S	HTWE0099	ESCI	100900	2019/10/26	2020/10/25
●	Ultra-Broadband Antenna	SCHWARZBECK	HTWE0119	VULB9163	546	2017/04/05	2020/04/04
●	Pre-Amplifier	SCHWARZBECK	HTWE0295	BBV 9742	N/A	2018/11/14	2019/11/13
●	RF Connection Cable	HUBER+SUHNER	HTWE0062-01	N/A	N/A	2019/8/21	2020/8/20
●	RF Connection Cable	HUBER+SUHNER	HTWE0062-02	SUCOFLEX104	501184/4	2019/5/27	2020/5/26
●	Test Software	R&S	N/A	ES-K1	N/A	N/A	N/A

● Radiated emission-7th test site							
Used	Test Equipment	Manufacturer	Equipment No.	Model No.	Serial No.	Last Cal. Date (YY-MM-DD)	Next Cal. Date (YY-MM-DD)
●	Semi-Anechoic Chamber	Albatross projects	HTWE0122	SAC-3m-01	N/A	2018/09/30	2021/09/29
●	Spectrum Analyzer	R&S	HTWE0098	FSP40	100597	2019/10/26	2020/10/25
●	Horn Antenna	SCHWARZBECK	HTWE0126	9120D	1011	2017/04/01	2020/03/31
●	Broadband Pre-amplifier	SCHWARZBECK	HTWE0201	BBV 9718	9718-248	2019/05/23	2020/05/22
●	RF Connection Cable	HUBER+SUHNER	HTWE0121-01	RE-7-FH	N/A	2019/05/10	2020/05/09
●	Test Software	Audix	N/A	E3	N/A	N/A	N/A

5. TEST CONDITIONS AND RESULTS

5.1. Conducted Emissions Test

LIMIT

FCC CFR Title 47 Part 15 Subpart B Section 15.107:

Frequency range (MHz)	Limit (dBuV)	
	Quasi-peak	Average
0.15-0.5	66 to 56*	56 to 46*
0.5-5	56	46
5-30	60	50

* Decreases with the logarithm of the frequency.

TEST CONFIGURATION

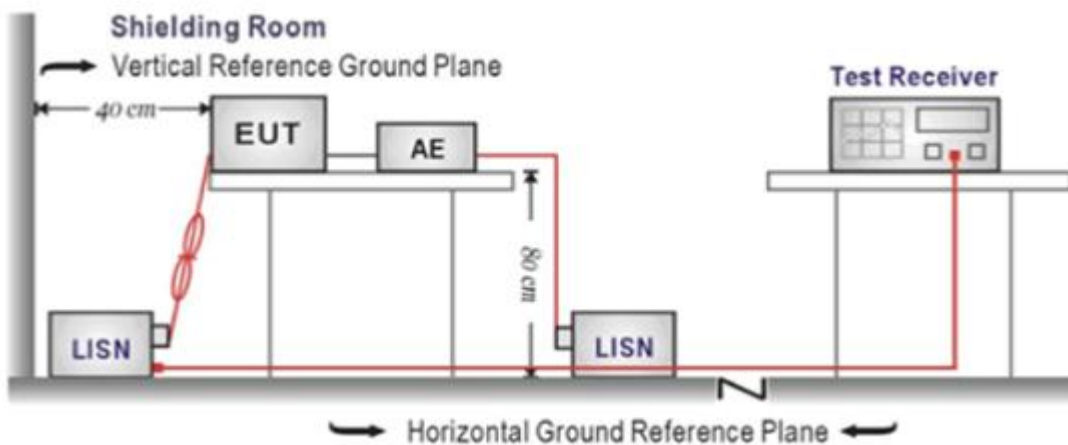

TEST PROCEDURE

1. The EUT was setup according to ANSI C63.4:2014
2. The EUT was placed on a platform of nominal size, 1 m by 1.5 m, raised 10 cm above the conducting ground plane. The vertical conducting plane was located 40 cm to the rear of the EUT. All other surfaces of EUT were at least 10 cm from any other grounded conducting surface.
3. The EUT and simulators are connected to the main power through a line impedance stabilization network (LISN). The LISN provides a 50ohm / 50uH coupling impedance for the measuring equipment.
4. The peripheral devices are also connected to the main power through a LISN. (Please refer to the block diagram of the test setup and photographs)
5. Each current-carrying conductor of the EUT power cord, except the ground (safety) conductor, was individually connected through a LISN to the input power source.
6. The excess length of the power cord between the EUT and the LISN receptacle were folded back and forth at the center of the lead to form a bundle not exceeding 40 cm in length.
7. Conducted emissions were investigated over the frequency range from 0.15MHz to 30MHz using a receiver bandwidth of 9 kHz.
8. During the above scans, the emissions were maximized by cable manipulation.

TEST MODE:

Please refer to the clause 3.3

TEST RESULTS

Passed Not Applicable

Test Line: L

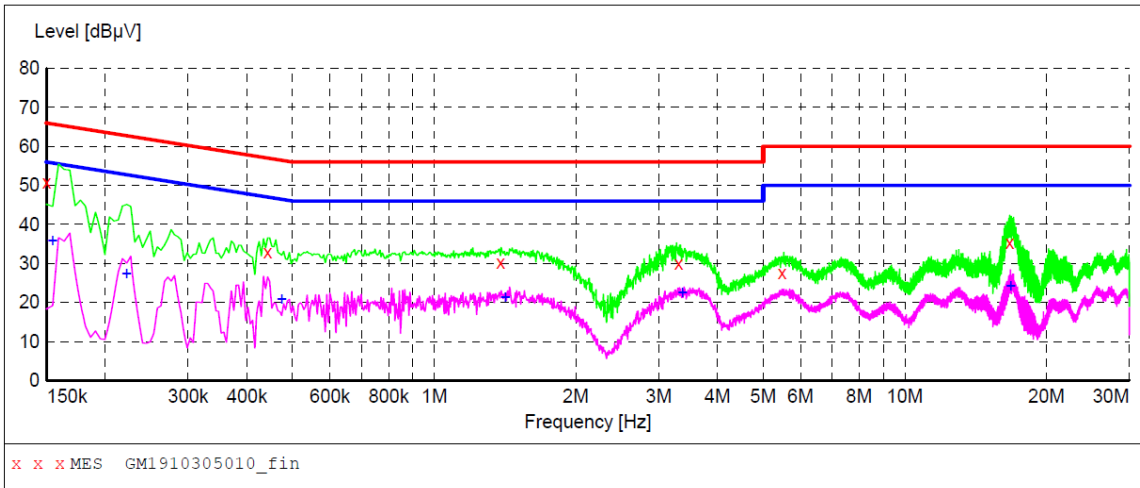

MEASUREMENT RESULT: "GM1910305010_fin"

10/30/2019 10:09AM

Frequency MHz	Level dBµV	Transd dB	Limit dBµV	Margin dB	Detector	Line	PE
0.150000	50.70	10.1	66	15.3	QP	L1	GND
0.442500	32.80	10.1	57	24.2	QP	L1	GND
1.383000	30.20	10.1	56	25.8	QP	L1	GND
3.304500	30.00	10.1	56	26.0	QP	L1	GND
5.482500	27.60	10.2	60	32.4	QP	L1	GND
16.705500	35.40	10.2	60	24.6	QP	L1	GND

MEASUREMENT RESULT: "GM1910305010_fin2"

10/30/2019 10:09AM

Frequency MHz	Level dBµV	Transd dB	Limit dBµV	Margin dB	Detector	Line	PE
0.154500	35.90	10.1	56	19.9	AV	L1	GND
0.222000	27.40	10.1	53	25.3	AV	L1	GND
0.474000	20.90	10.1	46	25.5	AV	L1	GND
1.414500	21.20	10.1	46	24.8	AV	L1	GND
3.367500	22.40	10.1	46	23.6	AV	L1	GND
16.782000	24.20	10.2	50	25.8	AV	L1	GND

Test Line:

N

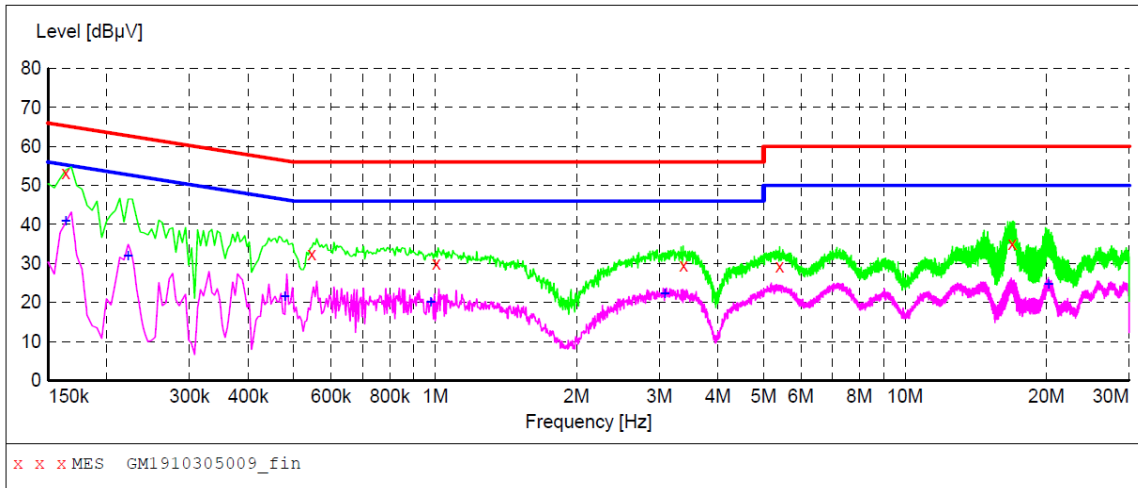

MEASUREMENT RESULT: "GM1910305009_fin"

10/30/2019 10:06AM

Frequency MHz	Level dBµV	Transd dB	Limit dBµV	Margin dB	Detector	Line	PE
0.163500	53.20	10.1	65	12.1	QP	N	GND
0.546000	32.40	10.1	56	23.6	QP	N	GND
1.005000	30.10	10.1	56	25.9	QP	N	GND
3.376500	29.50	10.1	56	26.5	QP	N	GND
5.410500	29.40	10.2	60	30.6	QP	N	GND
16.894500	35.00	10.2	60	25.0	QP	N	GND

MEASUREMENT RESULT: "GM1910305009_fin2"

10/30/2019 10:06AM

Frequency MHz	Level dBµV	Transd dB	Limit dBµV	Margin dB	Detector	Line	PE
0.163500	40.90	10.1	55	14.4	AV	N	GND
0.222000	32.00	10.1	53	20.7	AV	N	GND
0.478500	21.50	10.1	46	24.9	AV	N	GND
0.978000	20.20	10.1	46	25.8	AV	N	GND
3.079500	22.20	10.1	46	23.8	AV	N	GND
20.211000	24.60	10.2	50	25.4	AV	N	GND

5.2. Radiated Emissions Test

LIMIT

FCC CFR Title 47 Part 15 Subpart B Section 15.109

Frequency	Limit (dBuV/m @3m)	Value
30MHz-88MHz	40.00	Quasi-peak
88MHz-216MHz	43.50	Quasi-peak
216MHz-960MHz	46.00	Quasi-peak
960MHz-1GHz	54.00	Quasi-peak
Above 1GHz	54.00	Average
	74.00	Peak

TEST CONFIGURATION

➤ 30MHz ~ 1GHz

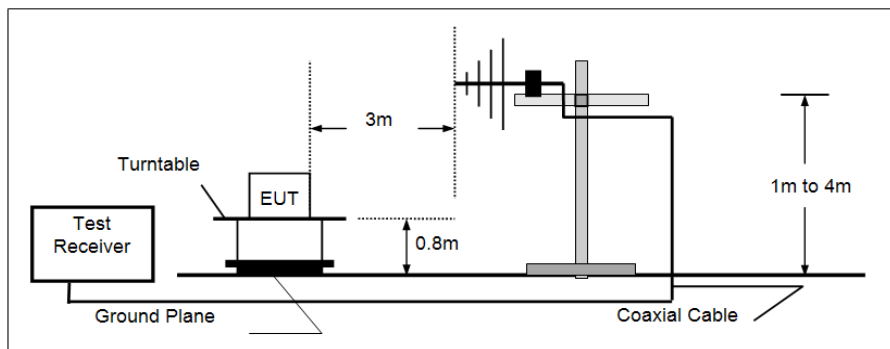

➤ Above 1GHz

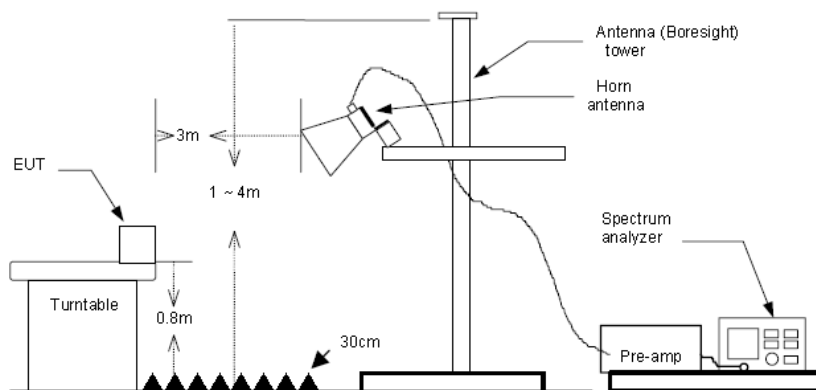

TEST PROCEDURE

1. The EUT was tested according to ANSI C63.4:2014.
2. The EUT is placed on a turn table which is 0.8 meter above ground.
3. The turn table is rotated 360 degrees to determine the position of the maximum emission level.
4. The EUT was positioned such that the distance from antenna to the EUT was 3 meters.
5. The antenna is scanned from 1 meter to 4 meters to find out the maximum emission level. This is repeated for both horizontal and vertical polarization of the antenna.
6. Use the following spectrum analyzer settings
 - (1) Span shall wide enough to fully capture the emission being measured;
 - (2) Below 1GHz,
 RBW=120KHz, VBW=300KHz, Sweep=auto, Detector function=peak, Trace=max hold;
 If the emission level of the EUT measured by the peak detector is 3 dB lower than the applicable limit, the peak emission level will be reported. Otherwise, the emission measurement will be repeated using the quasi-peak detector and reported.
 - (3) From 1GHz to 5th harmonic, RBW=1MHz, VBW=3MHz

TEST MODE:

Please refer to the clause 3.3

TEST RESULTS

Passed **Not Applicable**

Polarization: Horizontal

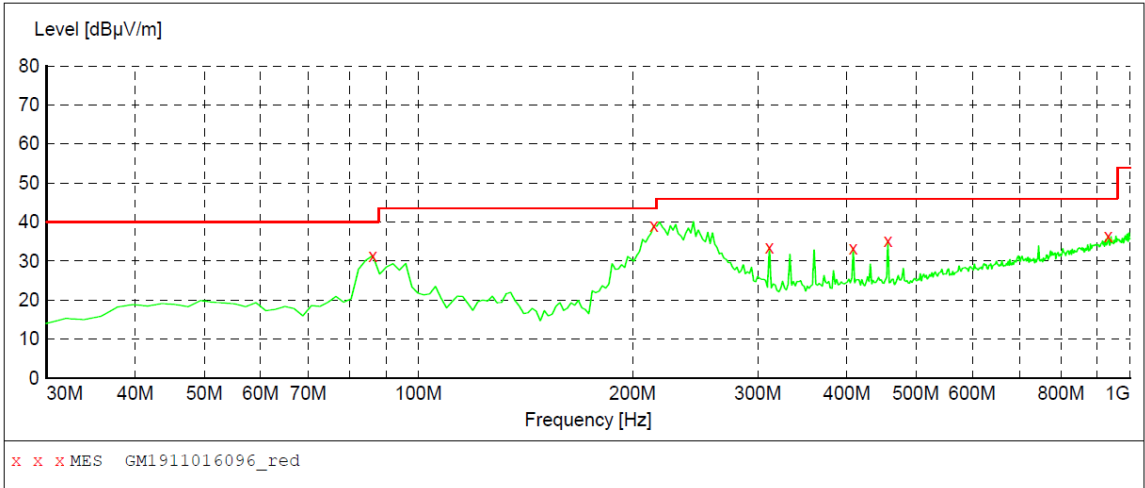

MEASUREMENT RESULT: "GM1911016096_red"

11/1/2019 6:22PM

Frequency MHz	Level dBµV/m	Transd dB	Limit dBµV/m	Margin dB	Det.	Height cm	Azimuth deg	Polarization
86.260000	31.40	-13.4	40.0	8.6	QP	300.0	360.00	HORIZONTAL
214.300000	39.10	-9.7	43.5	4.4	QP	100.0	224.00	HORIZONTAL
311.300000	33.50	-6.3	46.0	12.5	QP	100.0	259.00	HORIZONTAL
408.300000	33.30	-3.3	46.0	12.7	QP	100.0	317.00	HORIZONTAL
456.800000	35.10	-2.4	46.0	10.9	QP	100.0	328.00	HORIZONTAL
932.100000	36.40	7.8	46.0	9.6	QP	300.0	146.00	HORIZONTAL

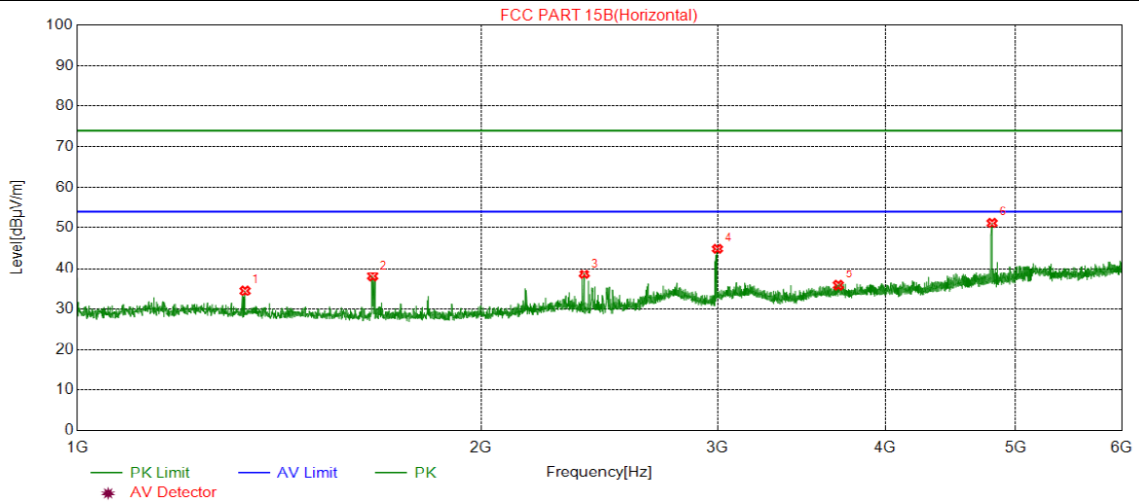

Suspected Data List								
NO.	Freq. [MHz]	Reading [dBµV/m]	Factor [dB]	Level [dBµV/m]	Limit [dBµV/m]	Margin [dB]	Polarity	Detector
1	1333.750	40.02	-5.57	34.45	74.00	39.55	Horizontal	PK
2	1660.000	44.14	-6.17	37.97	74.00	36.03	Horizontal	PK
3	2386.875	40.99	-2.41	38.58	74.00	35.42	Horizontal	PK
4	2999.375	45.05	-0.12	44.93	74.00	29.07	Horizontal	PK
5	3690.625	34.23	1.58	35.81	74.00	38.19	Horizontal	PK
6	4804.375	44.22	7.06	51.28	74.00	22.72	Horizontal	PK

Polarization: Vertical

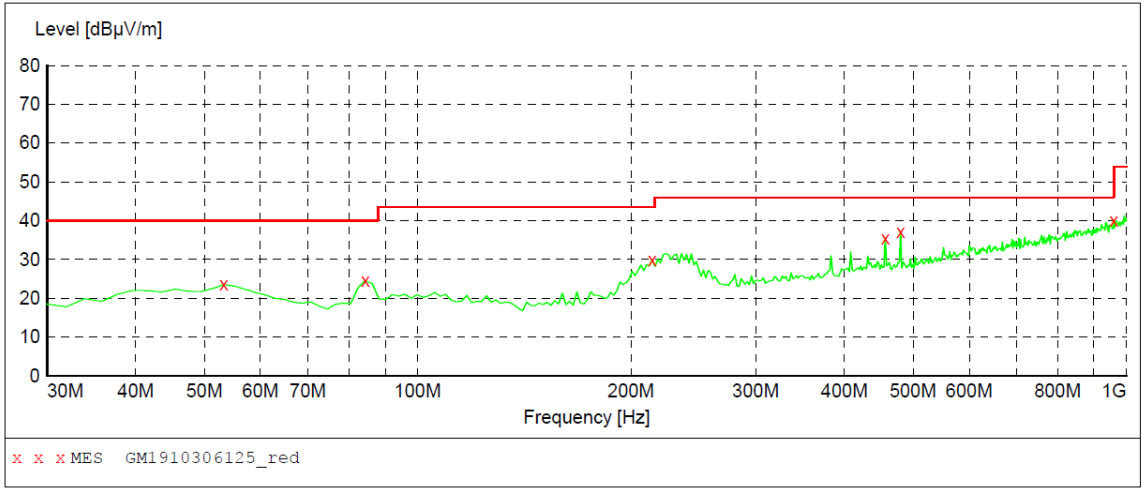

MEASUREMENT RESULT: "GM1910306125_red"

10/30/2019 9:13PM

Frequency MHz	Level dBµV/m	Transd dB	Limit dBµV/m	Margin dB	Det.	Height cm	Azimuth deg	Polarization
53.280000	23.50	-4.6	40.0	16.5	QP	100.0	0.00	VERTICAL
84.320000	24.50	-10.0	40.0	15.5	QP	100.0	231.00	VERTICAL
214.300000	30.00	-5.7	43.5	13.5	QP	100.0	282.00	VERTICAL
456.800000	35.60	1.6	46.0	10.4	QP	100.0	255.00	VERTICAL
480.080000	37.20	2.0	46.0	8.8	QP	100.0	0.00	VERTICAL
959.260000	40.00	12.4	46.0	6.0	QP	100.0	271.00	VERTICAL

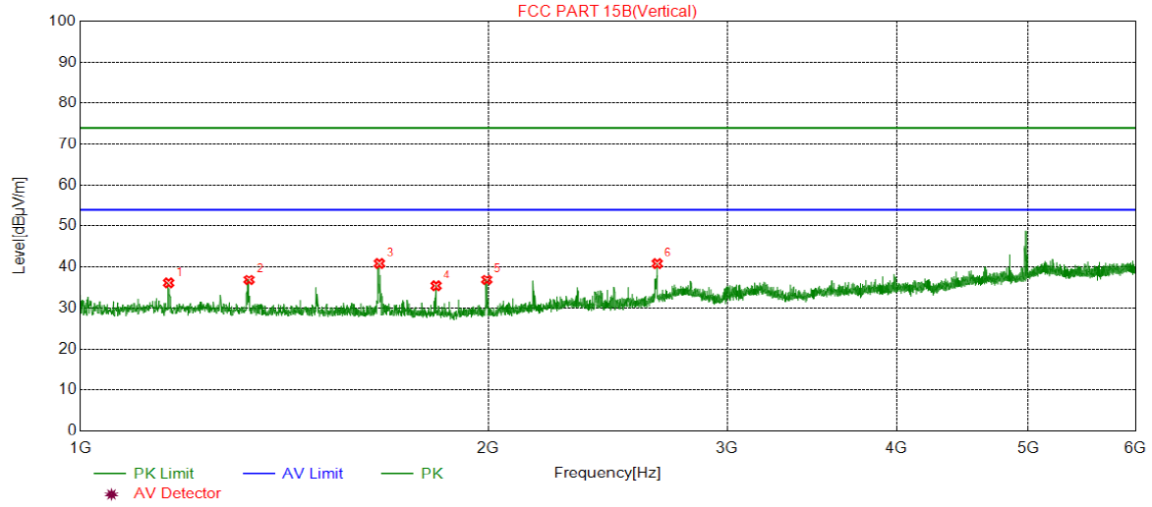

Suspected Data List								
NO.	Freq. [MHz]	Reading [dBµV/m]	Factor [dB]	Level [dBµV/m]	Limit [dBµV/m]	Margin [dB]	Polarity	Detector
1	1161.875	42.32	-6.23	36.09	74.00	37.91	Vertical	PK
2	1331.875	42.43	-5.57	36.86	74.00	37.14	Vertical	PK
3	1661.875	47.00	-6.17	40.83	74.00	33.17	Vertical	PK
4	1830.000	41.23	-5.81	35.42	74.00	38.58	Vertical	PK
5	1994.375	41.64	-4.76	36.88	74.00	37.12	Vertical	PK
6	2663.750	40.92	-0.11	40.81	74.00	33.19	Vertical	PK

6. TEST SETUP PHOTOS OF THE EUT

Conducted Emissions (AC Mains)



Radiated Emissions (30MHz-1GHz)



Radiated Emissions (Above 1GHz)

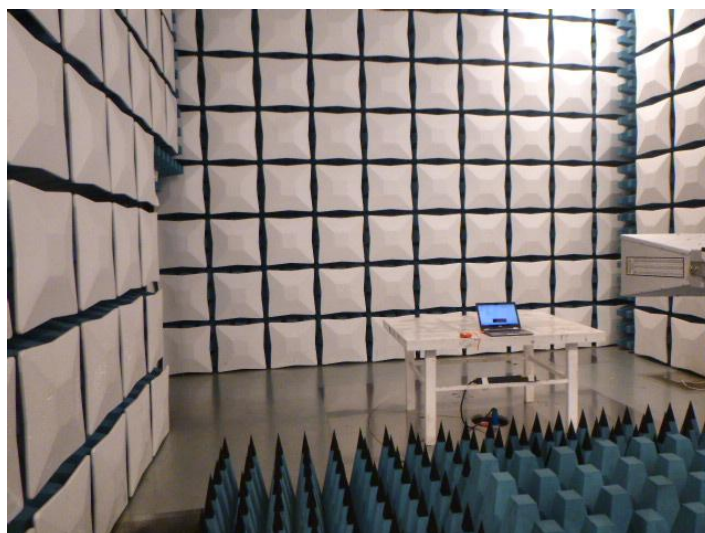

7. PHOTOS OF THE CHANGED BATTERY

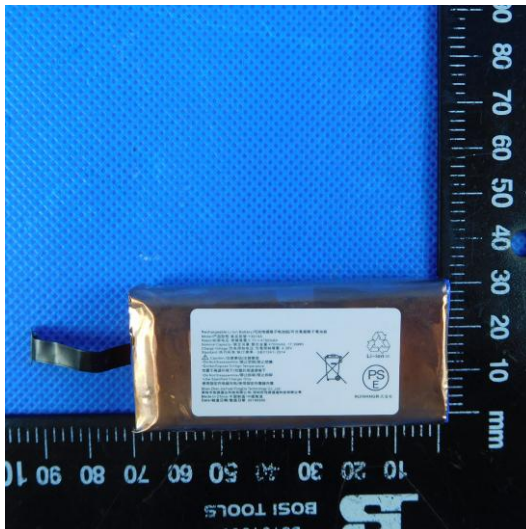
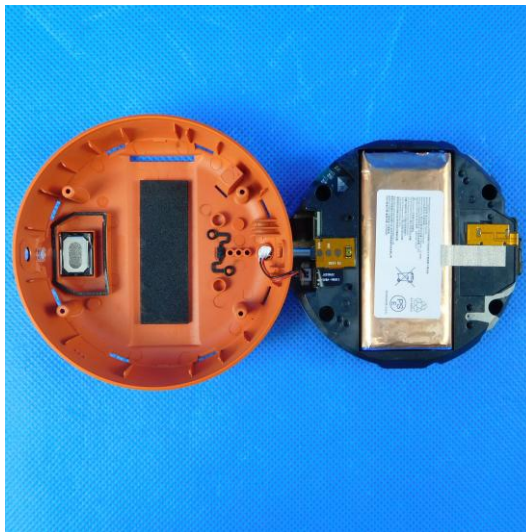

-----End of Report-----