K75575WW_IG
Folded size: 95 mm X 140 mm
Trim size: 665mm X 140 mm
Vertical Wireless Mouse
Wireless Dongle
M01500-M
M01500-D

FCC STATEMENT :
This device complies with Part 15 of the FCC Rules. Operation is subject to the following
two conditions:
(1) This device may not cause harmful interferences and
(2) This device must accept any interference received including interference that maycause undesired operation.
Warning: Changes or modifications not expressly approved by the party responsible for
compliance could void the user's authority to operate the equipment.
NOTE: This equipment has been tested and found to comply with the limits for a Class B
digital devices pursuant to Part 15 of the FCC Rules. These limits are designed to provide
reasonable protection against harmful interference in a residential installation. This
equipment generates uses and can radiate radio frequency energy ands if not installed
and used in accordance with the instructions may cause harmful interference to radio
communications. However there is no guarantee that interference will not occur in a
particular installation. If this equipment does cause harmful interference to radio or
television receptions which can be determined by turning the equipment off and ons the
user is encouraged to try to correct the interference by one or more of the following
measures:
Reorient or relocate the receiving antenna.
Increase the separation between the equipment and receiver.
Connect the equipment into an outlet on a circuit different from that to which the
receiver is connected.
Consult the dealer or an experienced radio/TV technician for help.

English:
This device complies with Industry Canada licence-exempt RSS standard(
s). Operation is subject to the following two conditions:
(1) this device may not cause interferences and
(2) this device must accept any interferences including interference that
may cause undesired operation of the device...
- French:
Le pr ésent appareil est conforme aux CNR d'Industrie Canada applicables
aux appareils radio exempts de licence. L'exploitation est autoris é e
aux deux conditions suivantes :
(1) l'appareil nedoit pas produire de brouillages et
(2) l'utilisateur de l'appareil doit accepter tout brouillage radio électrique
subis m ê me si le brouillage est susceptible d'en compromettre le fonctionnement.

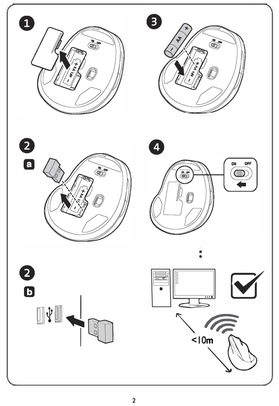

2

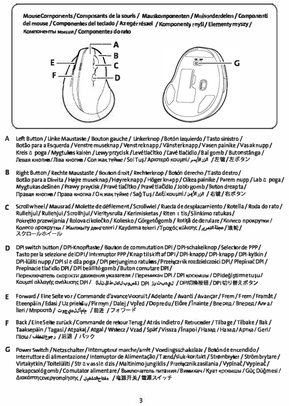

A Left button / Linke Maustaste / Bouton gauche / Linkerknop / Botón izquierdo / Tasto sinistro / Botão para a Esquerda / Vänstra musknapp / Venstreknappen / Vänstra knapp / Vasen painike / Venstre knap / Kreis ι ρoga / Mygtukas kairėn / Lewy przycisk / Levé tlačítko / Levé tlačidlo / Bal gomb / Butonul stânga / Левая кнопка / Леа кнопка / Сол жақ түймеш / Sol Tuşi / Арнсрай кнопкасы / ماوس الأيسر / 左键 / 左键 / 左鍵 / 左クリック

B Right Button / Rechte Maustaste / Bouton droit / Rechterknop / Botón derecho / Tasto destro / Botão para a Direita / Höger musknapp / Høyreknappen / Höger knapp / Oikea painike / Højre knap / Dešna poga / Mygtukas dešinėn / Prawy przycisk / Pravé tlačítko / Pravé tlačidlo / Jobb gomb / Butonul dreapta / Правая кнопка / Правa кнопка / Оң жақ түймеш / Sağ Tuş / Δεξί κουμπί / ماوس الأيمن / 右键 / 右键 / 右鍵 / 右クリック

C Scrollwheel / Mausrad / Molette de défilement / Scrollwiel / Rueda de desplazamiento / Rotella / Roda do rato / Rullehjul / Scrollhjul / Vierityspyörä / Rullehjul / Kerimisratas / Riteni i tu / Šianinio ratukas / Pokrętło przewijania / Rolovací kolečko / Kolesko / Görgőgomb / Roată de derulare / Колесо прокрутки / Колесо прокрутки / Жылжыту дөңгелегі / Kaydırma tekeri / Ρυθμός κύλισης / عجلة التمرير / 滚轮 / 滾輪 / スクロールホイール

D DPI switch button / DPI-Knopfaufe / Bouton de commutation DPI / DPI-schakelknop / Selector de PPP / Tasto per la selezione di DPI / Intrerupator PPP / Knapp till val av DPI / DPI-knapp / DPI-kytkin / DPI-kjøtlo nugo / DPI ιι ι d ιιa poga / DPI perjungimo ratukas / Prepínač rozlišovacích DPI / Preplíačik DPI / Preplíačik tlačidlo DPI / DPI beállítógomb / Buton comutator DPI / Переключатель скорости движения указателя / Переключ DPI / DPI ахсыаы / DPI/DPI键盘 / DPI切換 / DPI切換 / DPIスイッチ

E Forward / Eine Seite vor / Commande d'avance / Voorut / Adelante / Avanti / Λιιιιιρ / Fram / Frem / Framåt / Eteenpäin / Eteä / Už priekio / Pfrmp / Dalej / Vpřed / Dopredu / Előre / Înainte / Вперед / Алға / Ileri / Μπροστά / الأمام / 前进 / 前進 / フォワード

F Back / Eine Seite zurück / Commande de retour / Terug / Atrás / Indietro / Retroceder / Tilbage / Tilbake / Bak / Taakepain / Taga / Aspaka / Atpakaļ / Wstecz / Vzad / Späť / Vissza / Înapoi / Назад / Назад / Artqa / Geri / Πίσω / ιιιιιιρρ / 后退 / 后退 / バック

G Power switch / Netzschalter / Interruptor marche/arrêt / Voedingsschakelaar / Bokeh de encendido / Interruttore ι ι ι