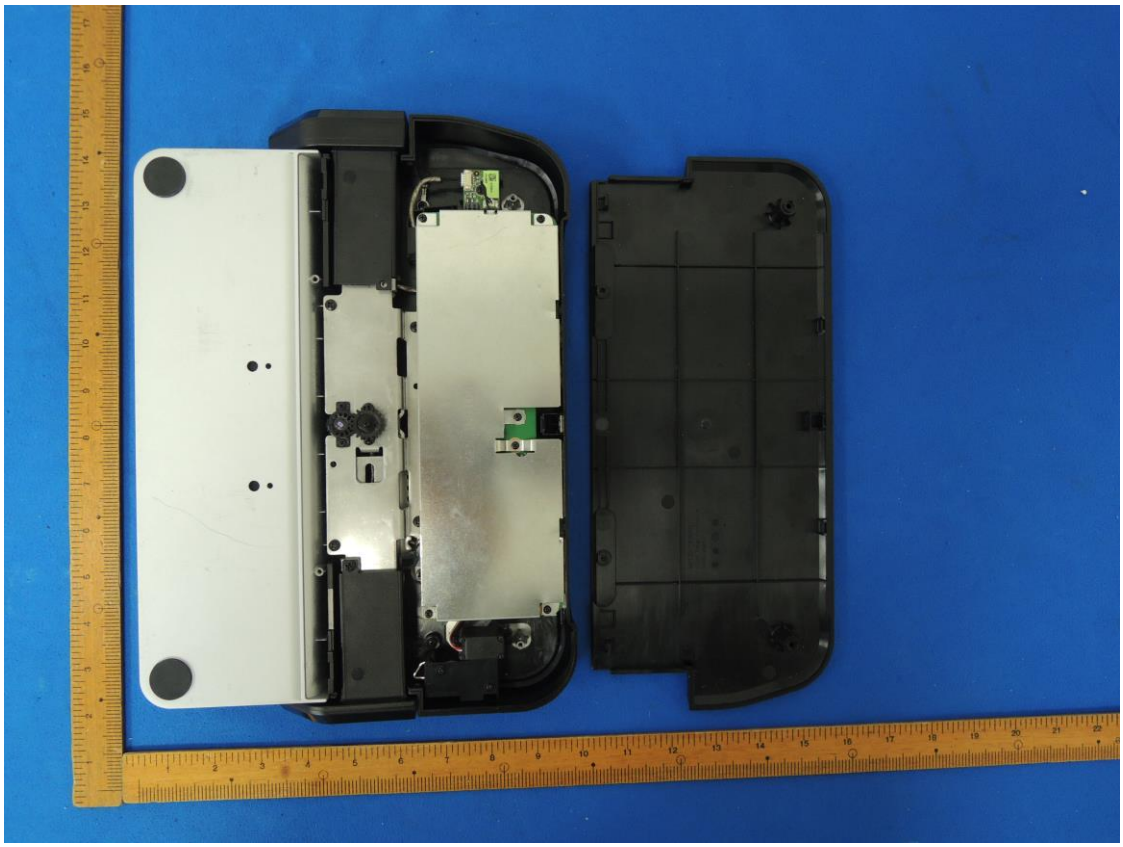

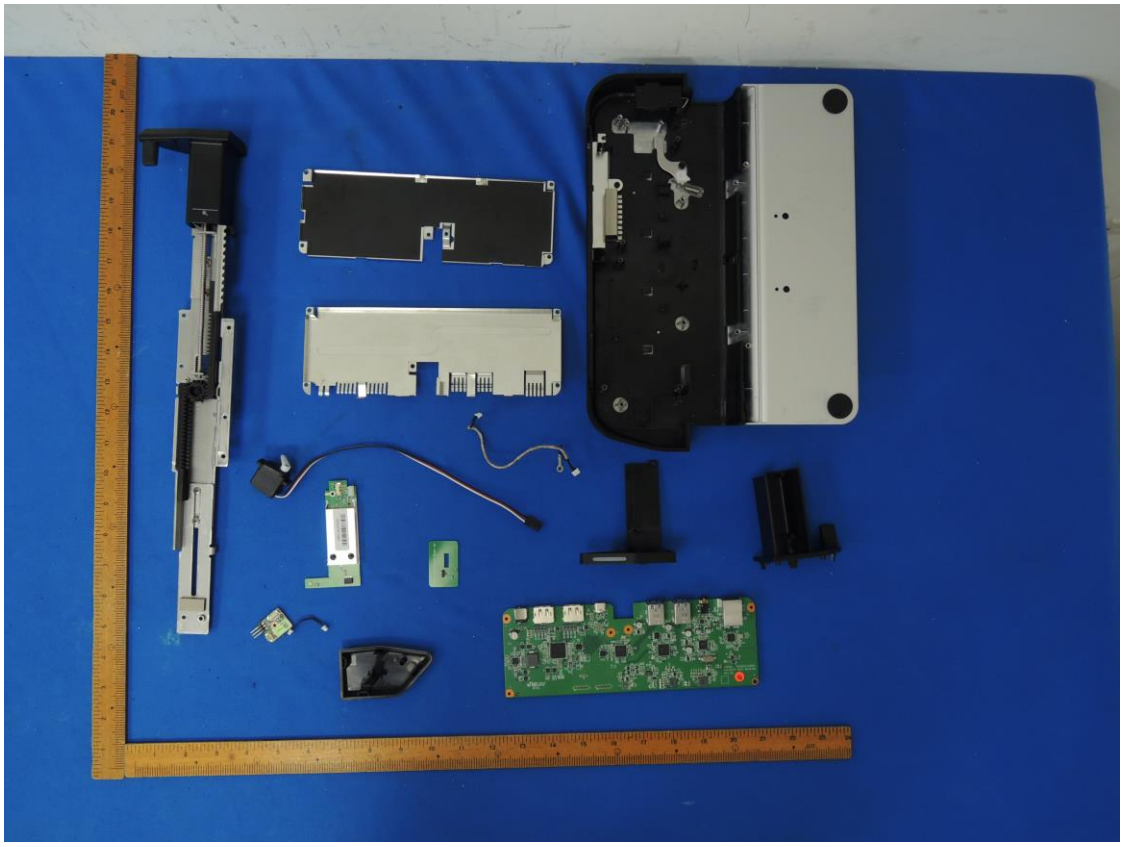

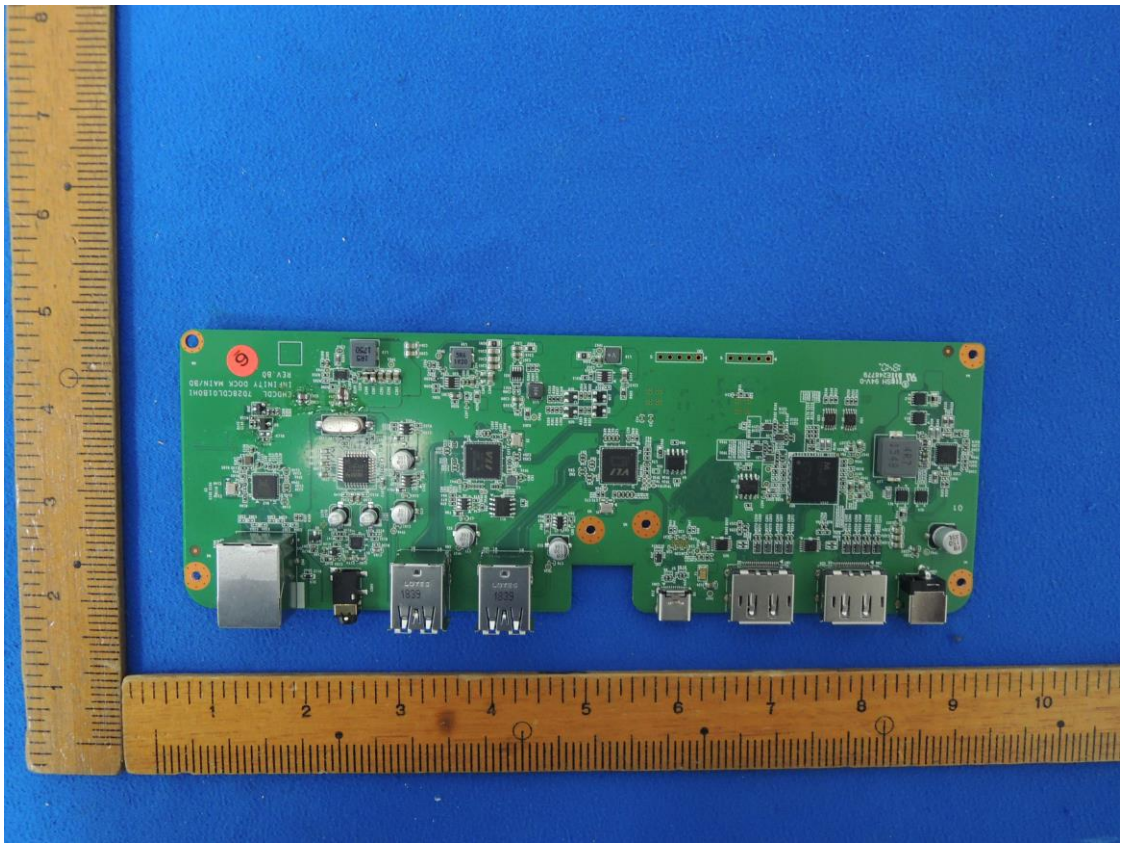

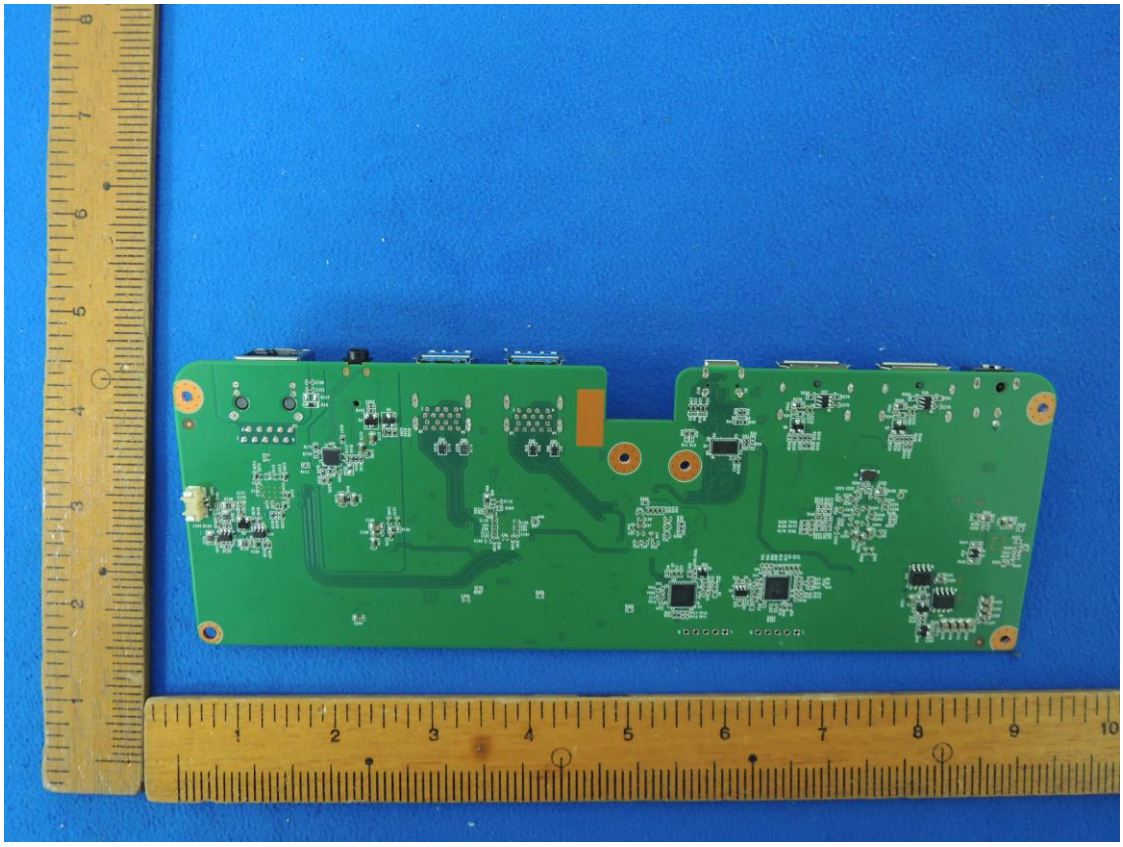

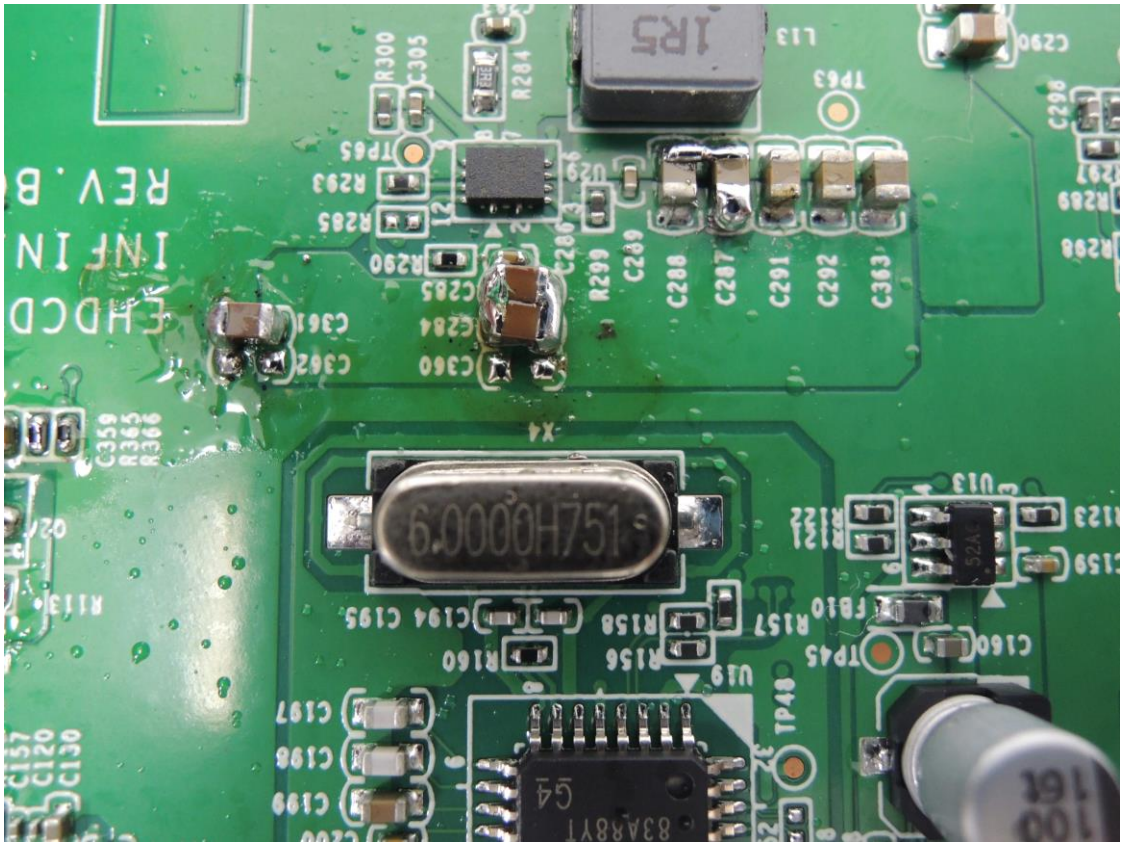
6.0000H751
C287
C288
C291
C292
C363
C209
R299
C286
U29
R293
R285
R290
C285
C284
C360
C361
C362
TP65
TP63
L13
R300
C305
R284
C290
C298
R297
R289
R298
C359
R365
R366
X4
U13
R122
R123
C159
FB10
R157
R156
R158
C194
C195
R160
C160
TP45
U19
TP48
C197
C198
C199
C157
C120
C130
R113
83A8RT
G4

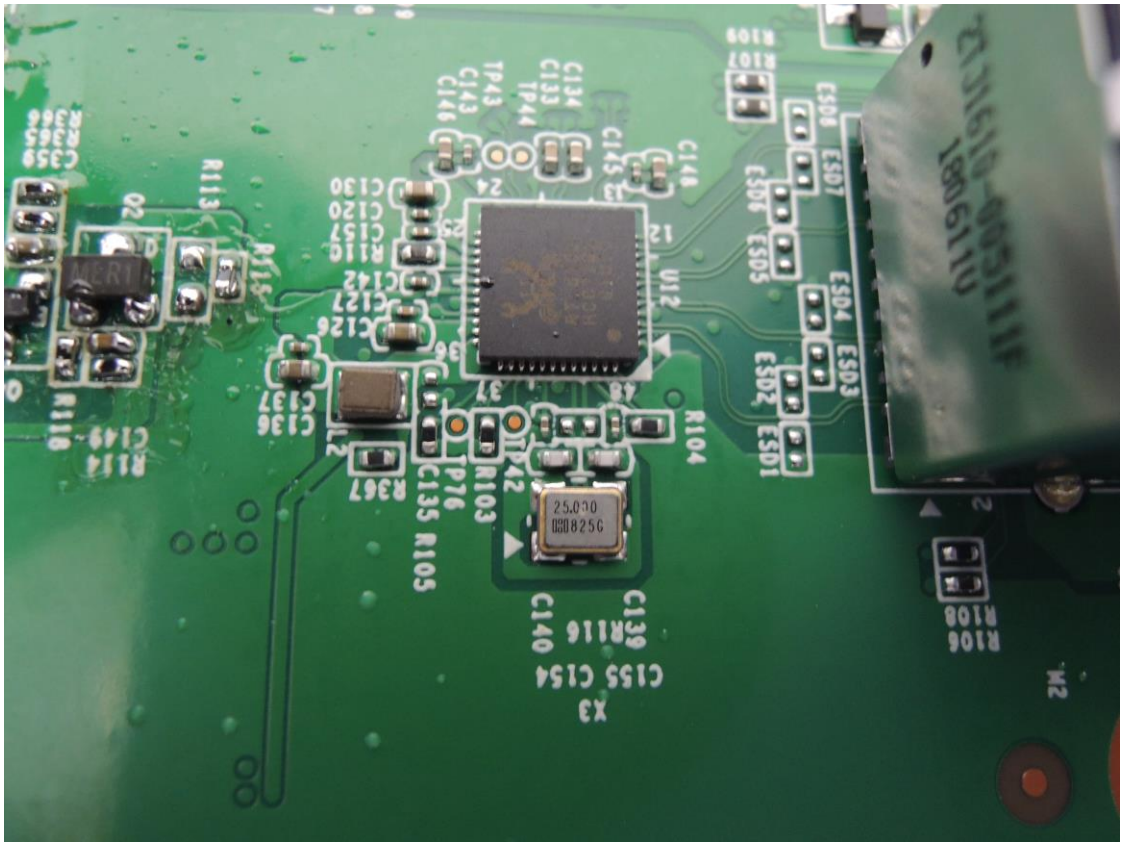
R109
R107
ESD6
ESD7
ESD5
ESD4
ESD3
ESD2
ESD1
U12
C140
C141
C145
C134
C133
TP44
C143
C146
TP43
C139
C138
C137
C136
R110
C149
R114
R367
TP42
TP76
R103
R105
R104
C135
25.000
C139
R116
C140
C155
C154
X3
R106
R108
M2
C130
C120
C157
R113
R115
R118
C142
C127
C126
C359
R365
R366
MERT

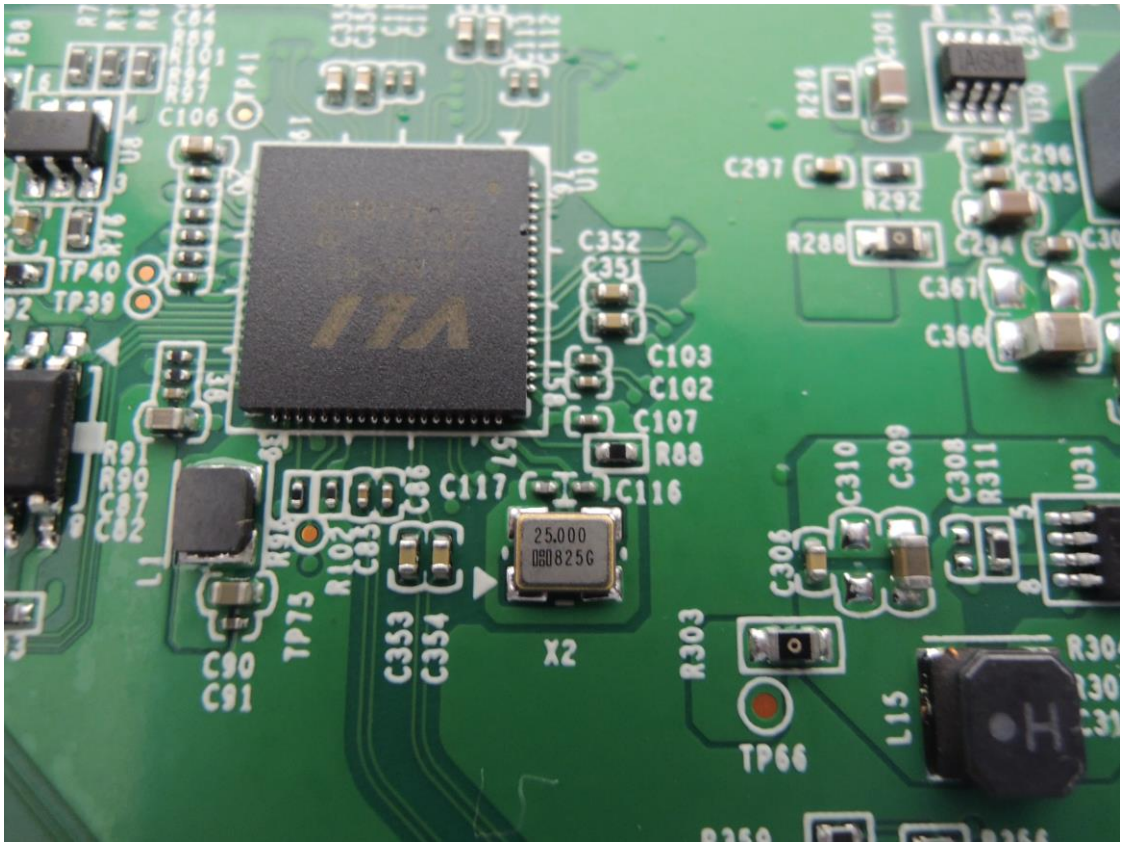
C106
TP41
TP40
TP39
C297
R292
R288
C352
C351
C103
C102
C107
R88
C117
C116
C367
C366
C310
C309
C308
R311
C306
R303
TP66
L15
C90
C91
TP73
C353
C354
X2
25.000
0S0825G

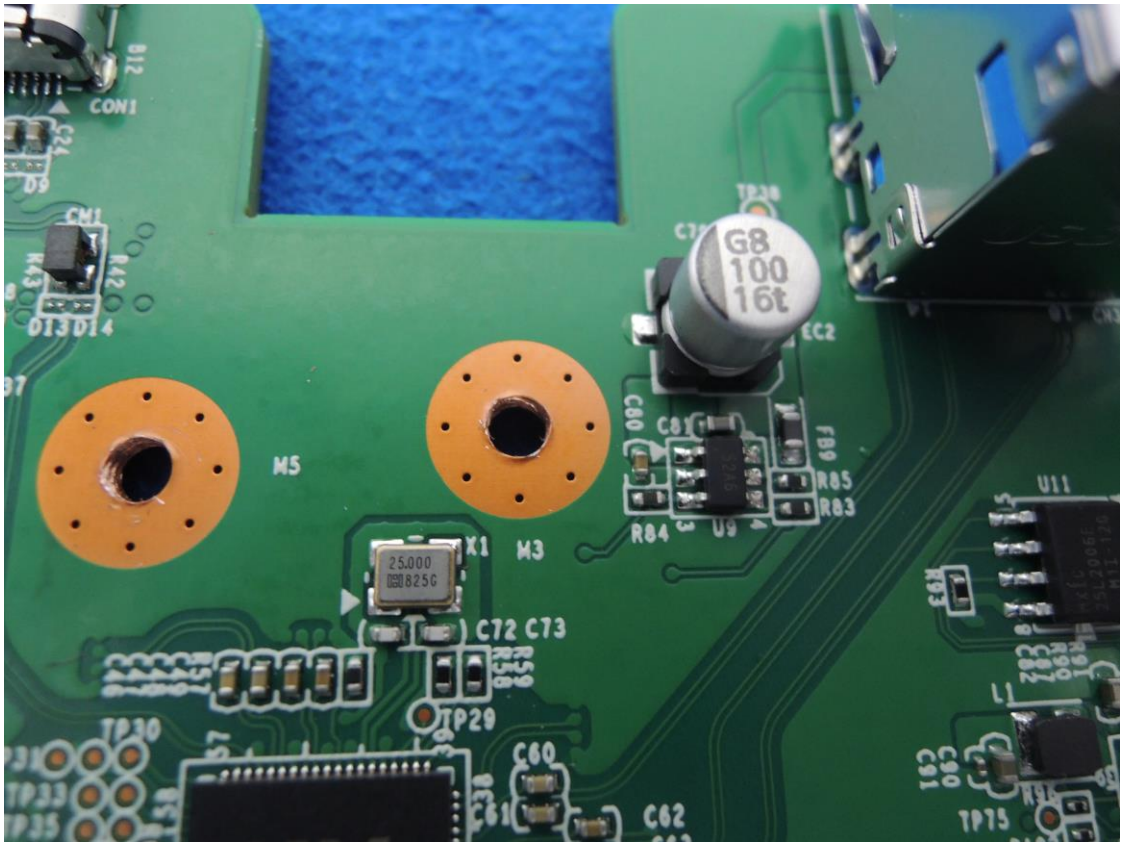
CON1
CM1
D13
D14
M5
M3
X1
25.000
0S0825G
C72
C73
TP29
TP30
C60
C61
C62
TP75
G8
100
16t
EC2
C80
C81
R85
R83
R84
U11
L1

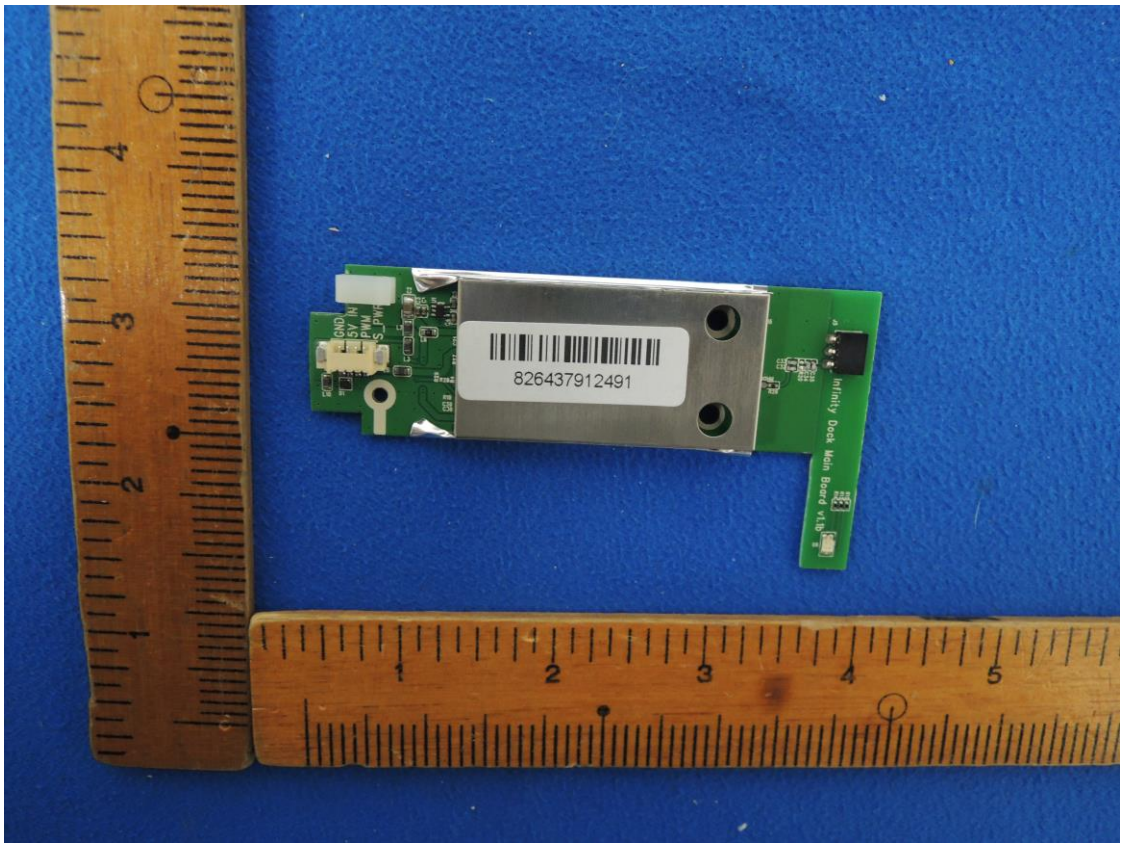
826437912491
Infinity Dock Main Board v1.0

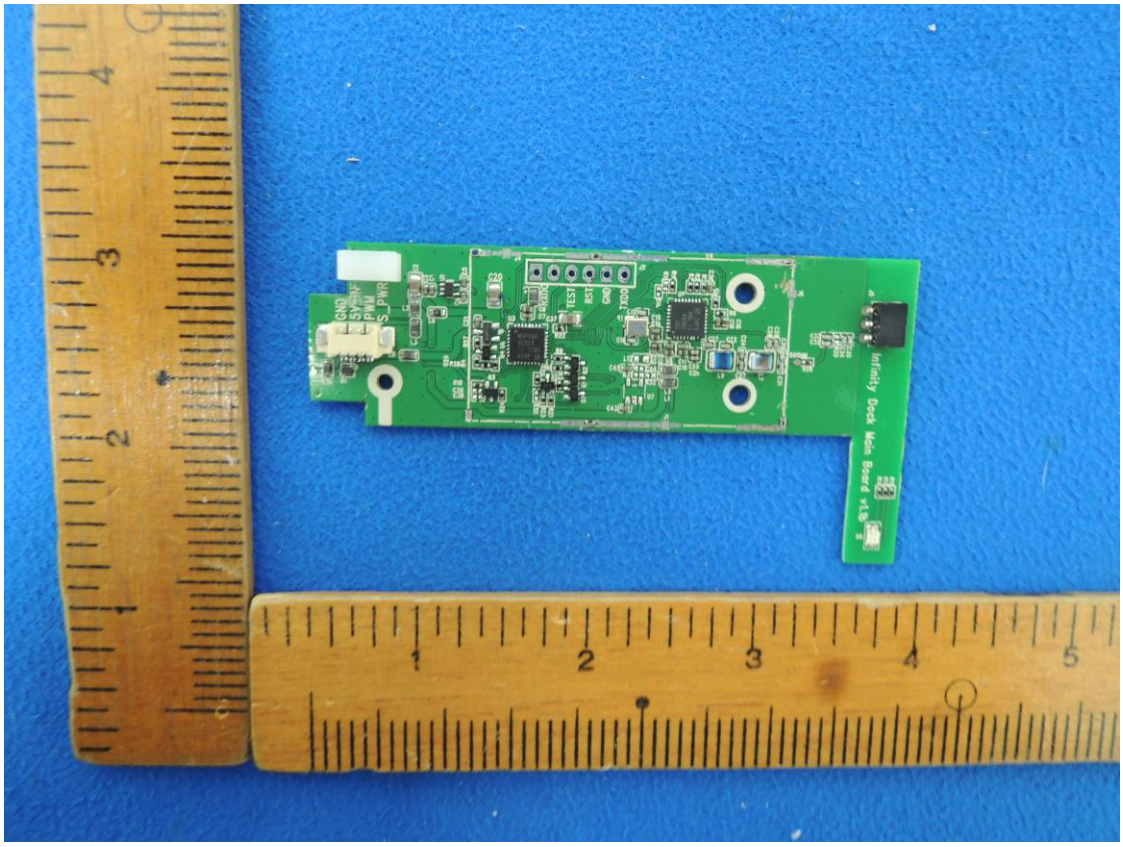
Infinity Dock Main Board v1.0

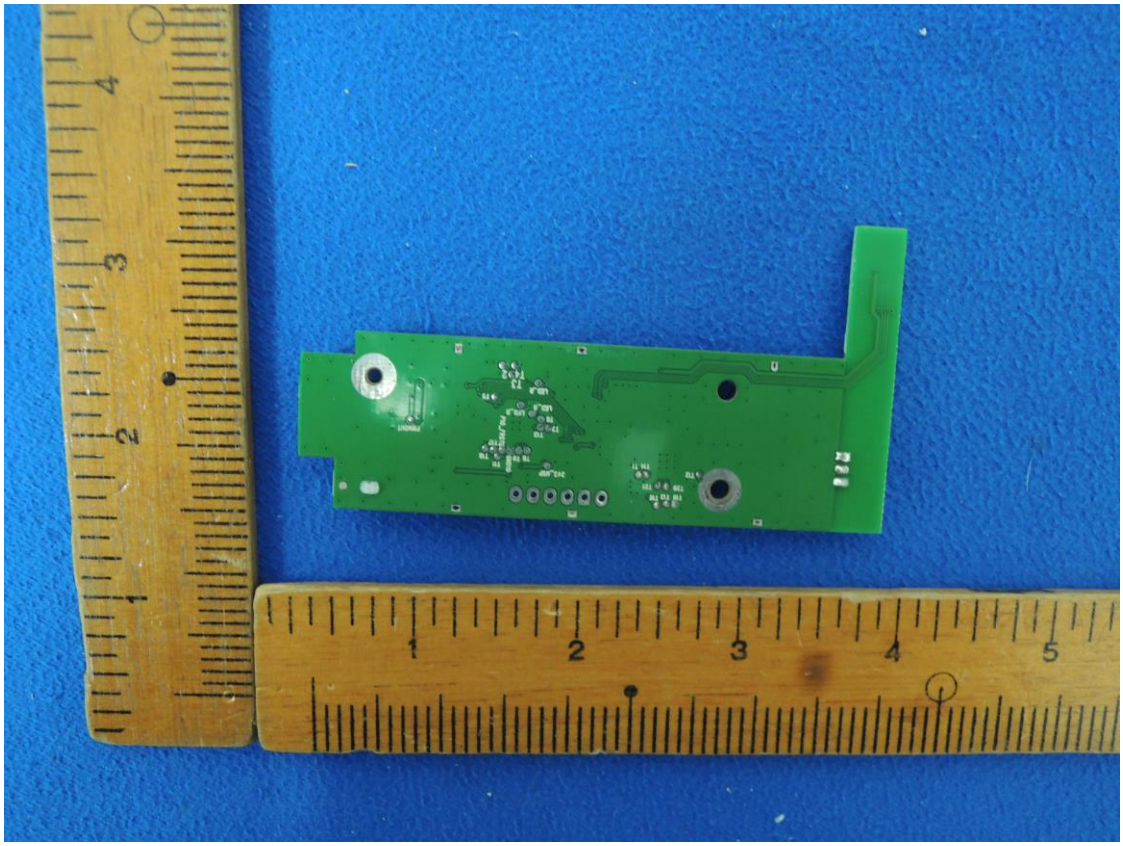

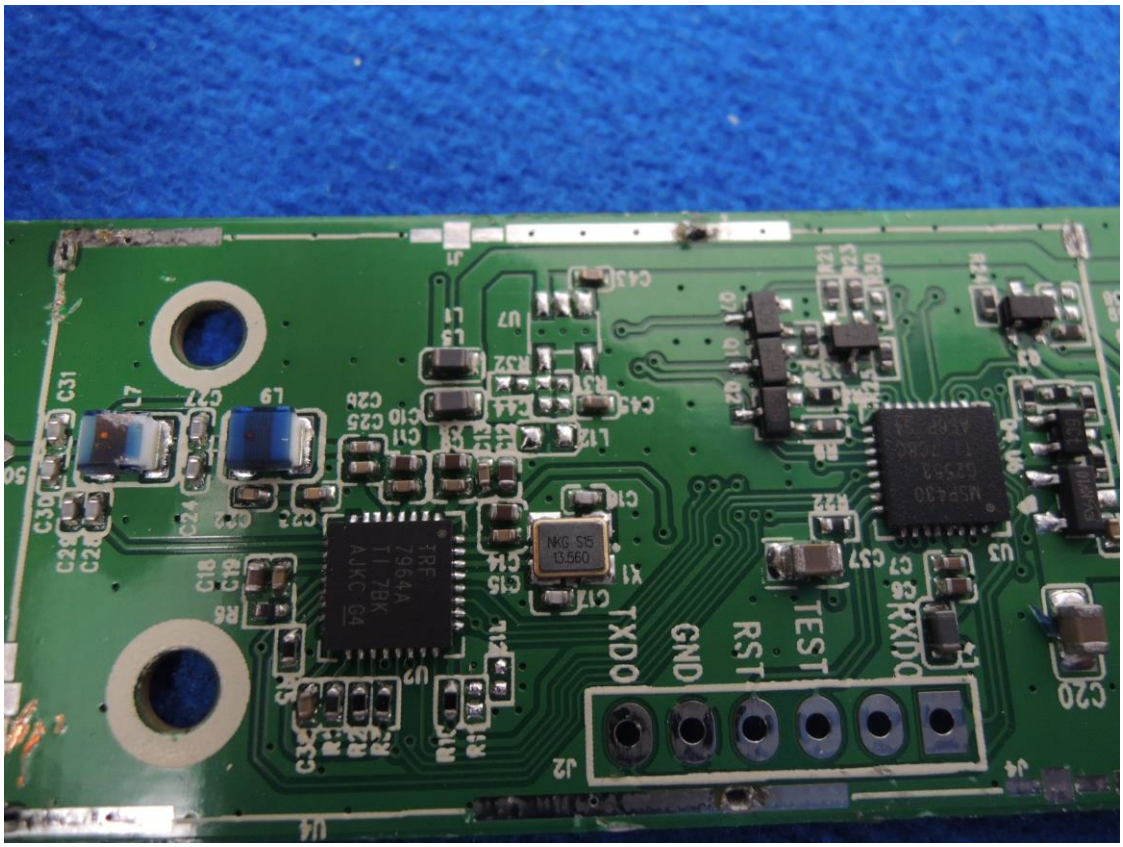
TXDO
GND
RST
TEST
RXDO

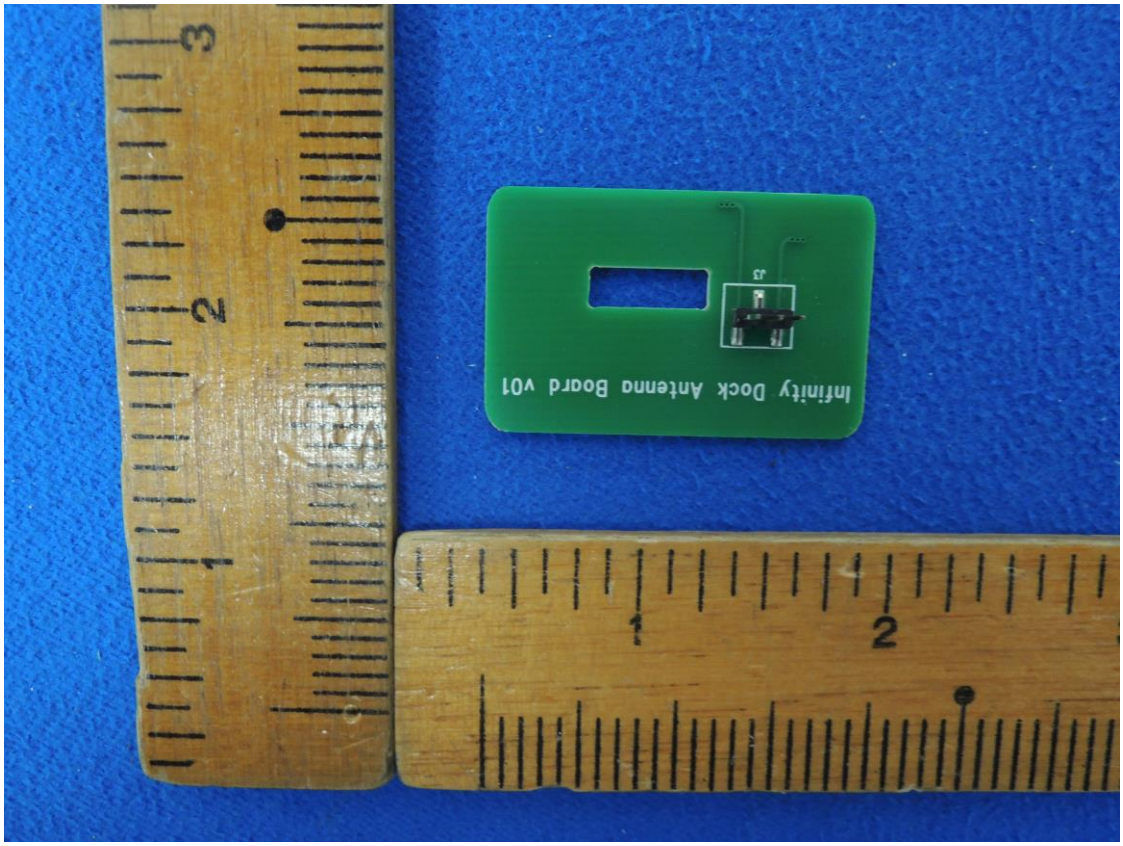
Infinity Dock Antenna Board v01
J3

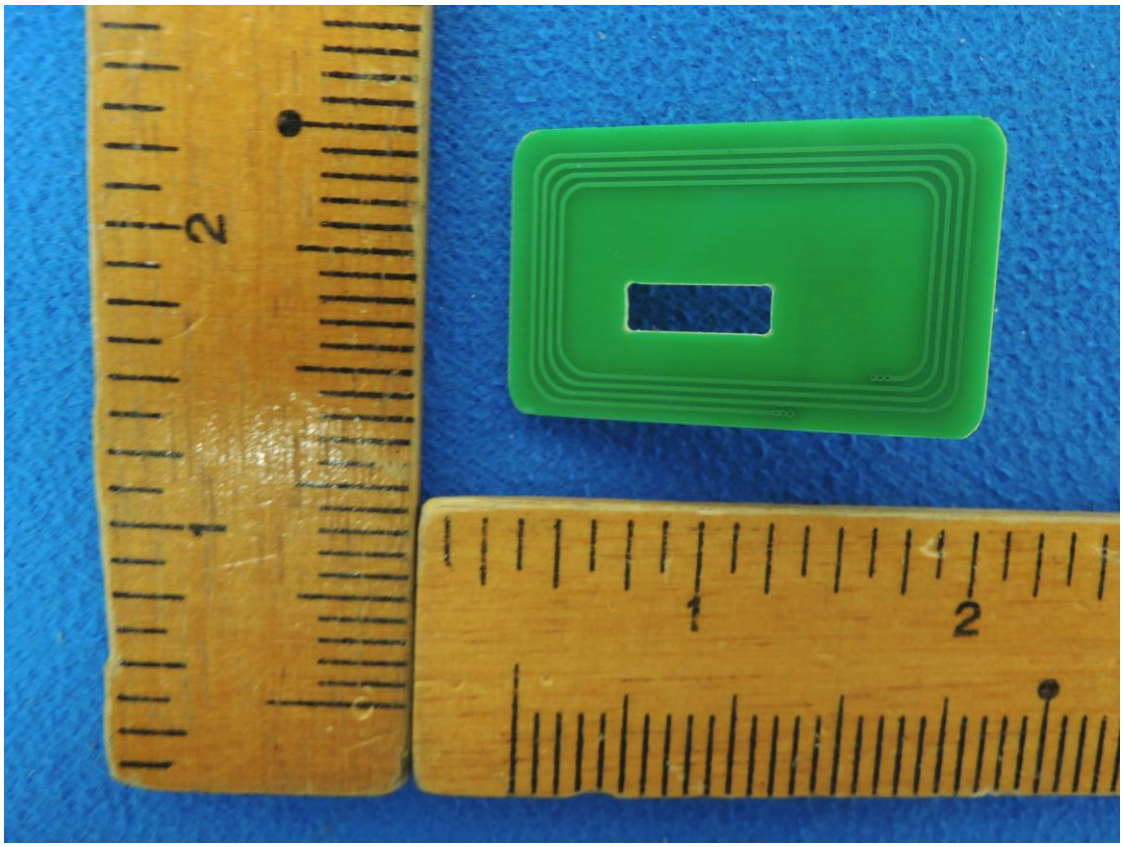

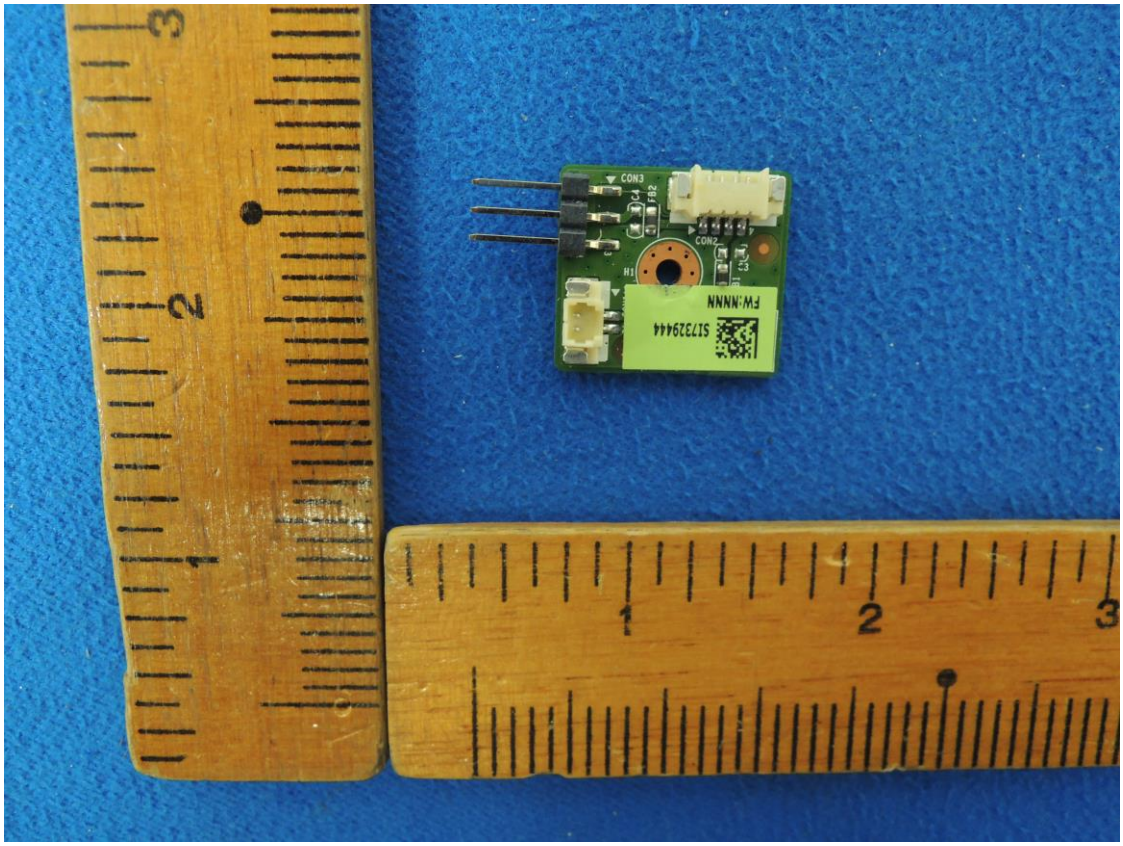
CON3
CON2
FW:NNNN
S17329444

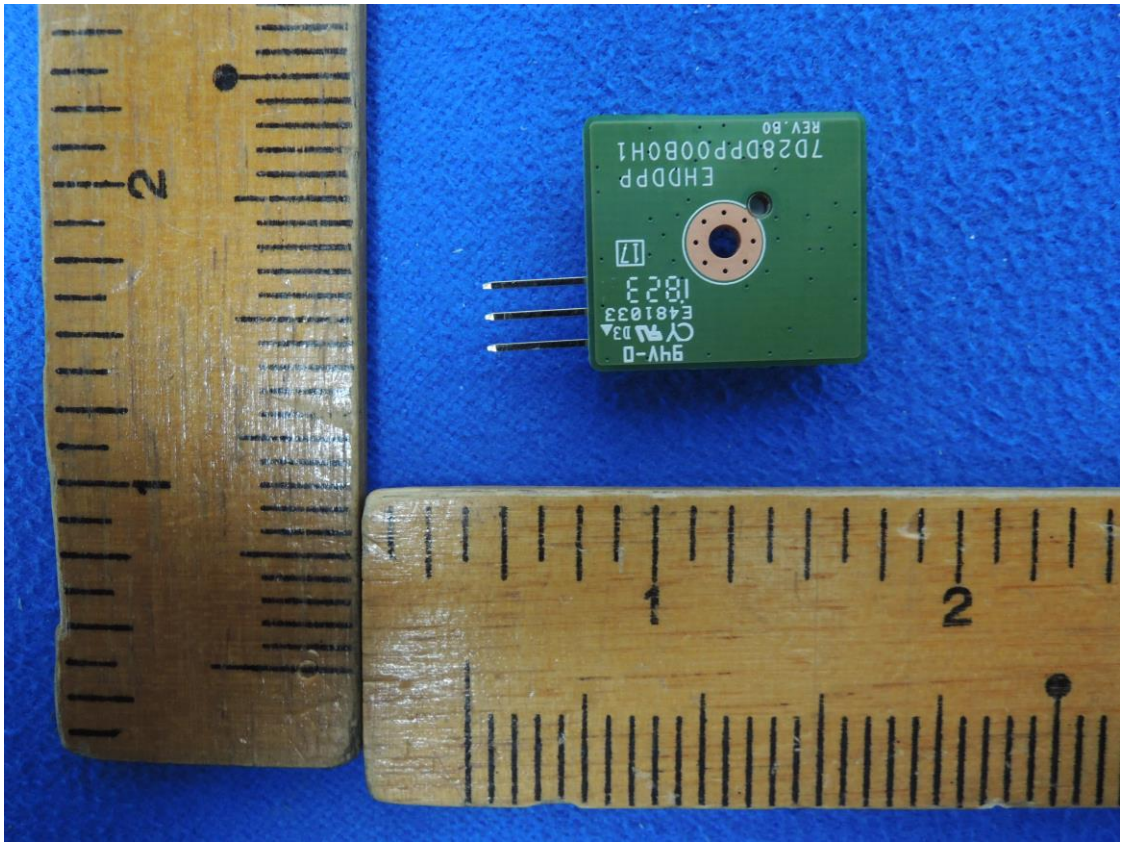
9HV-0
E481033
1823
EHDDPP
7D28DPP008OH1
REV.B0

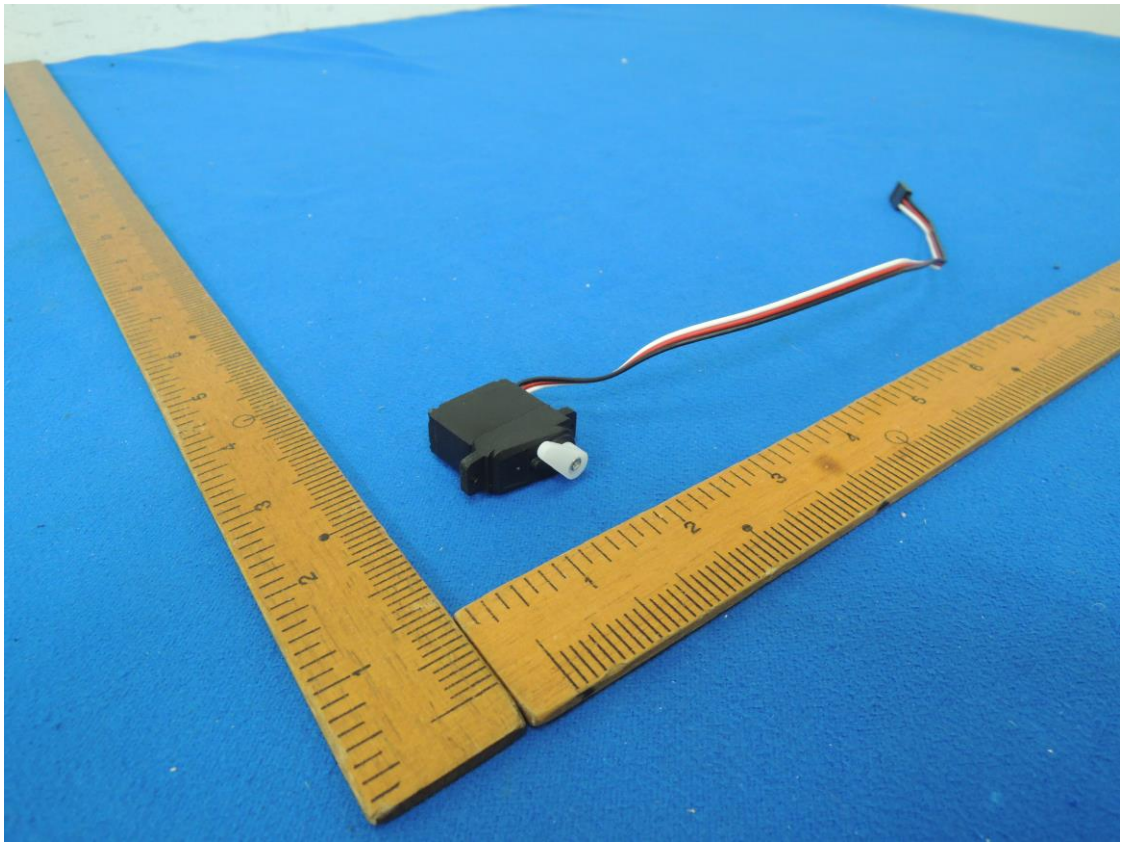

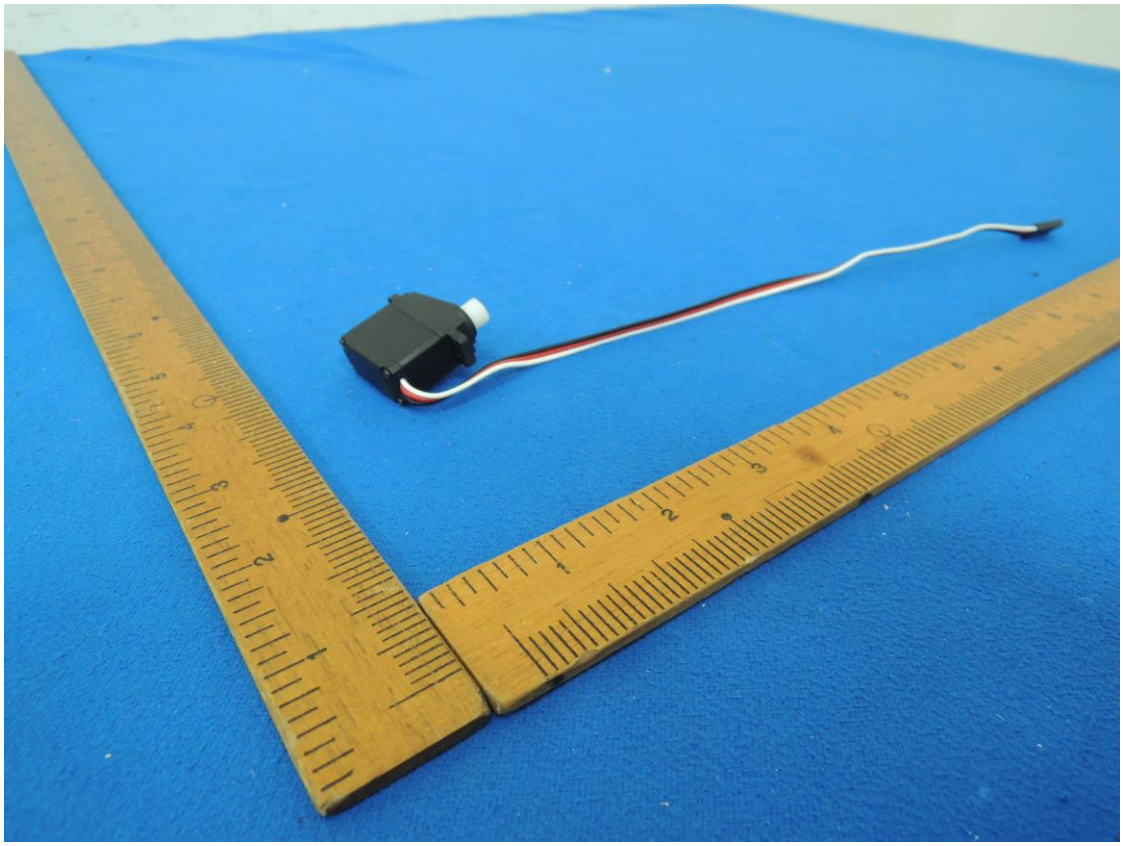

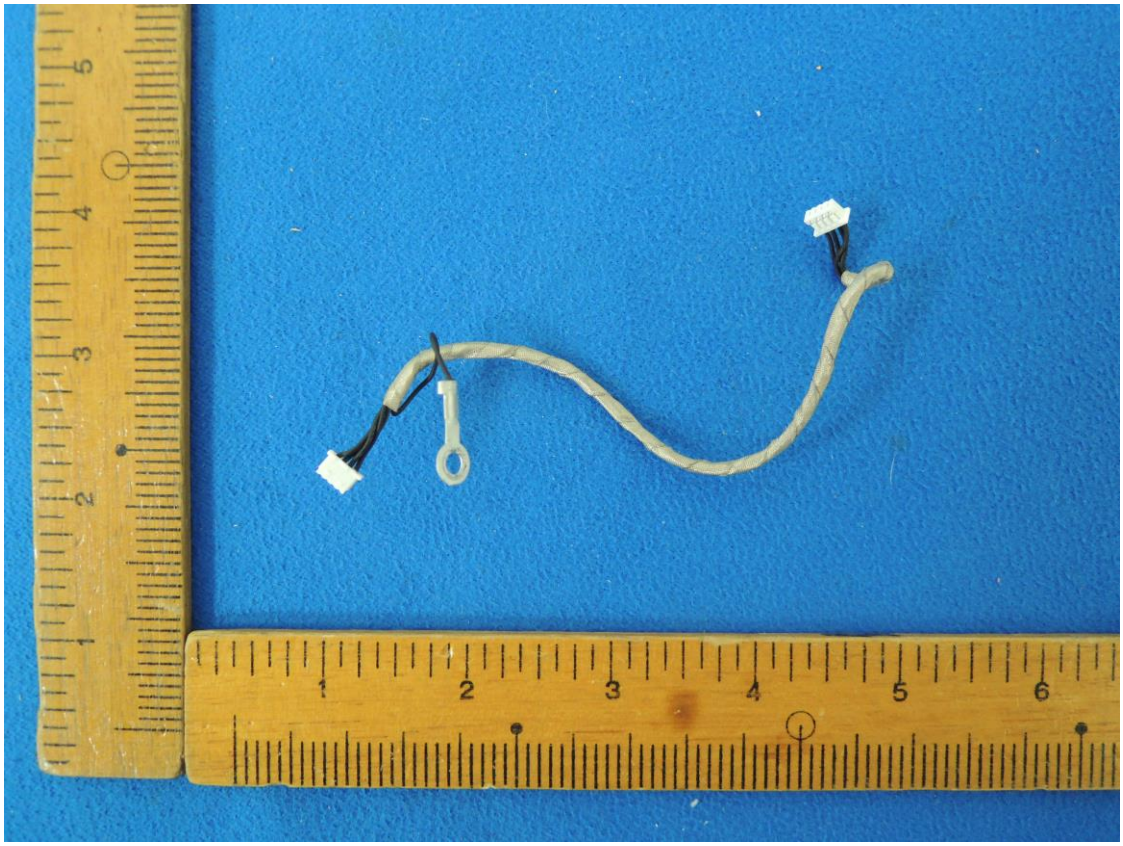

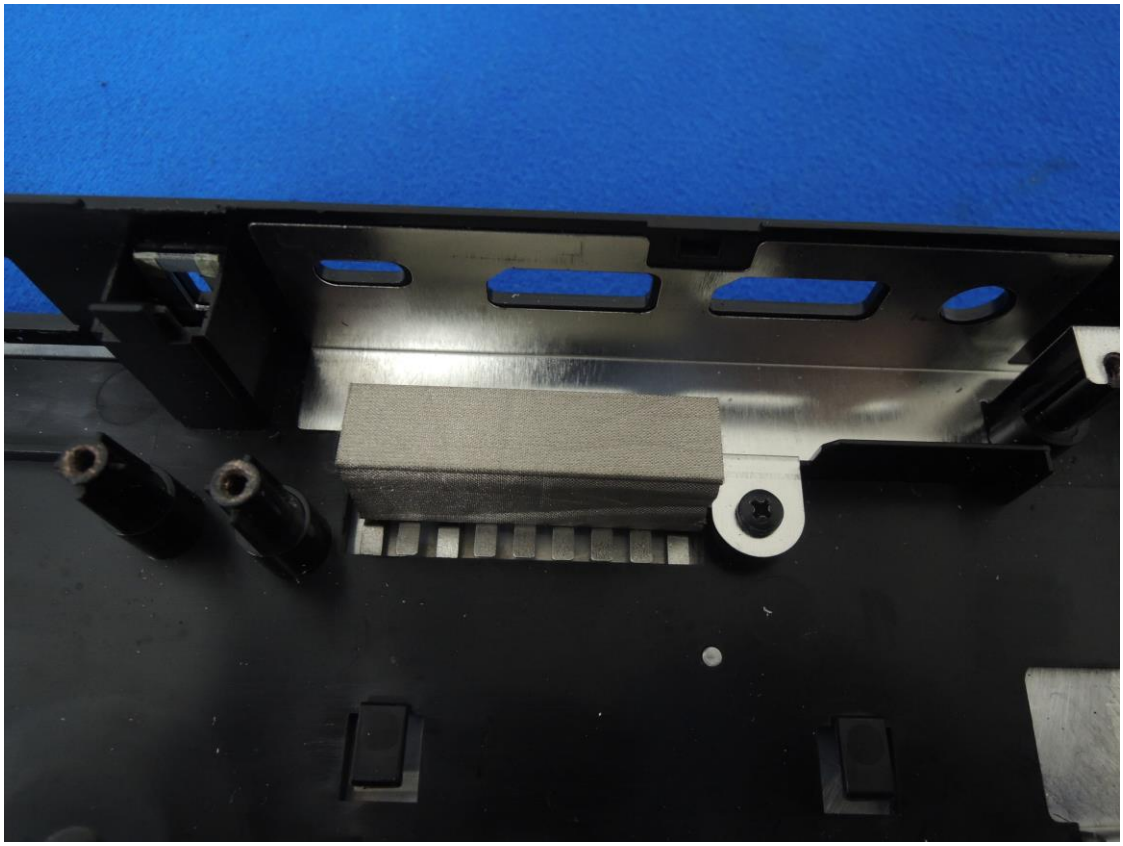

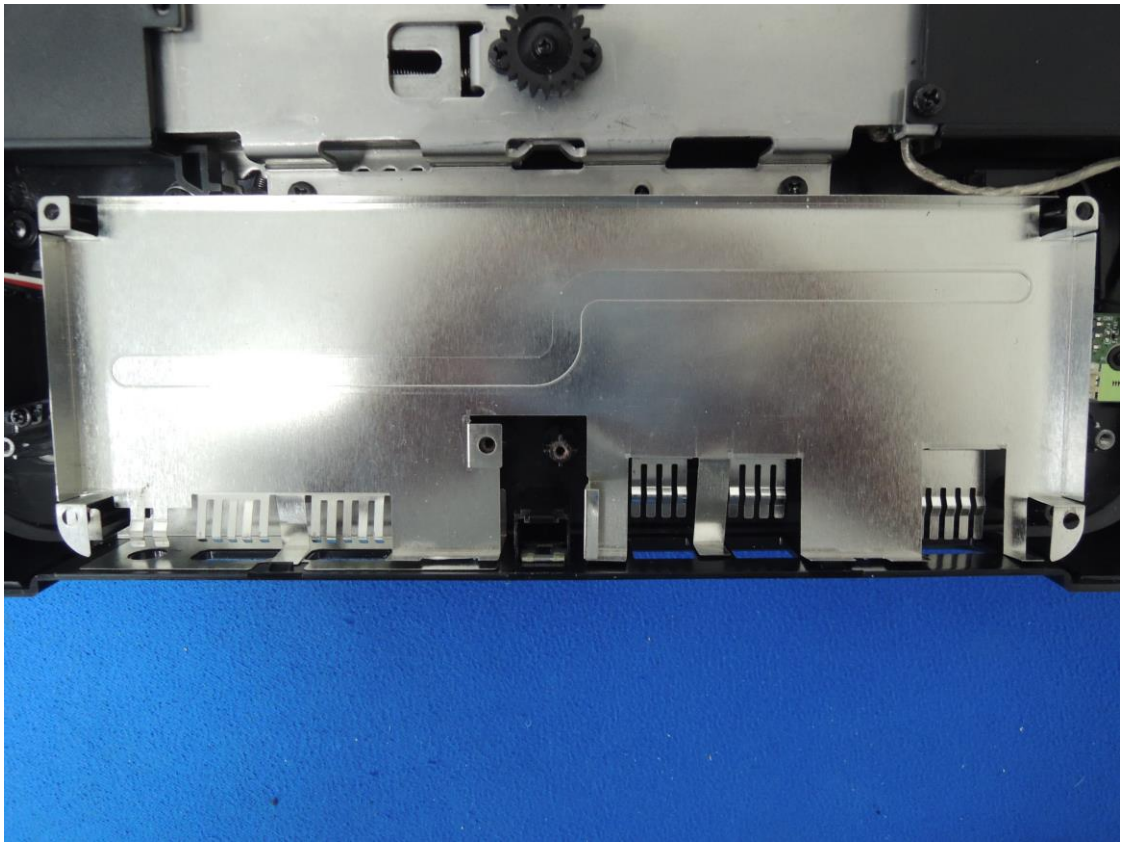

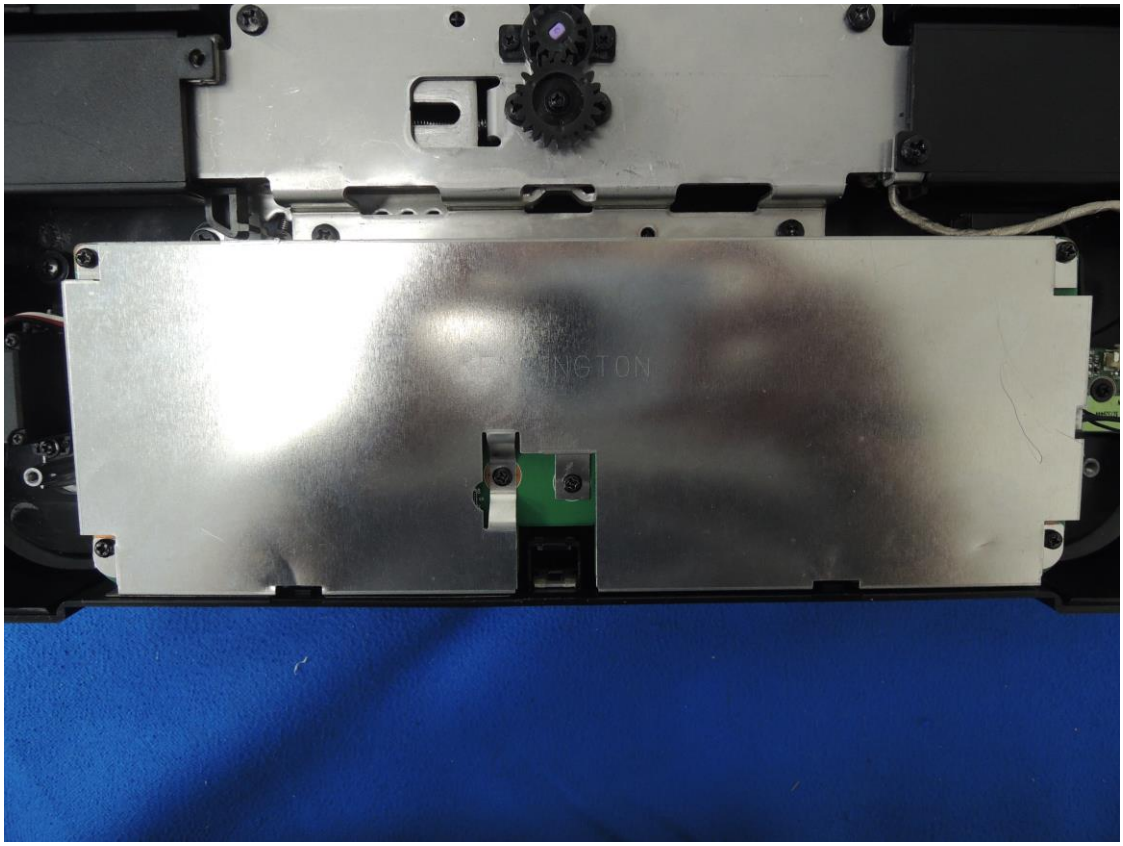

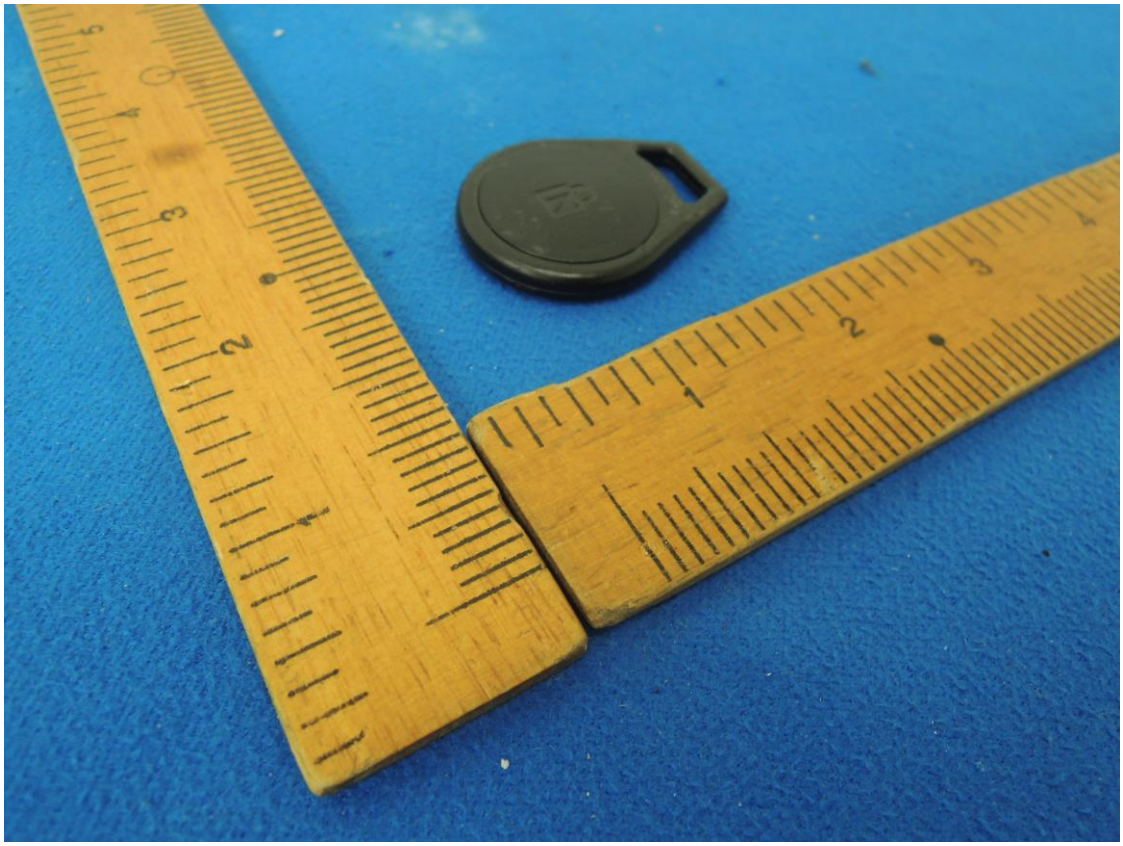

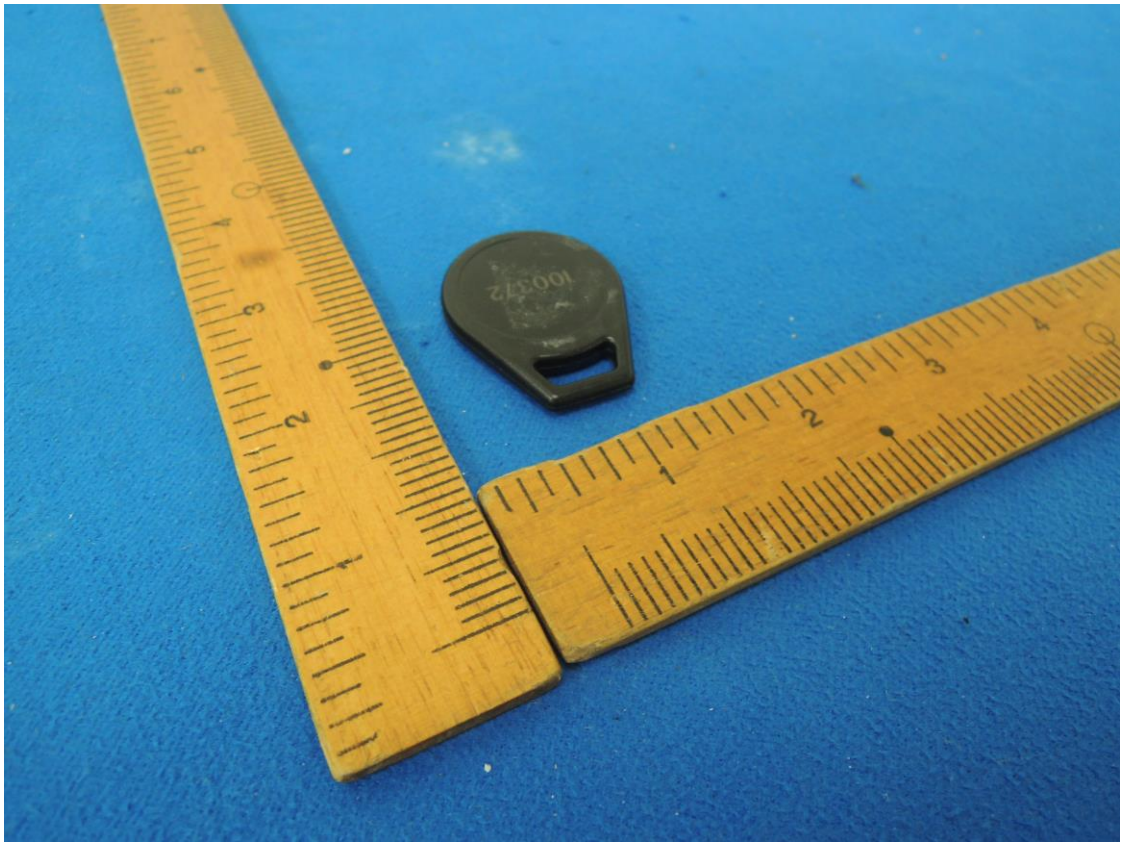

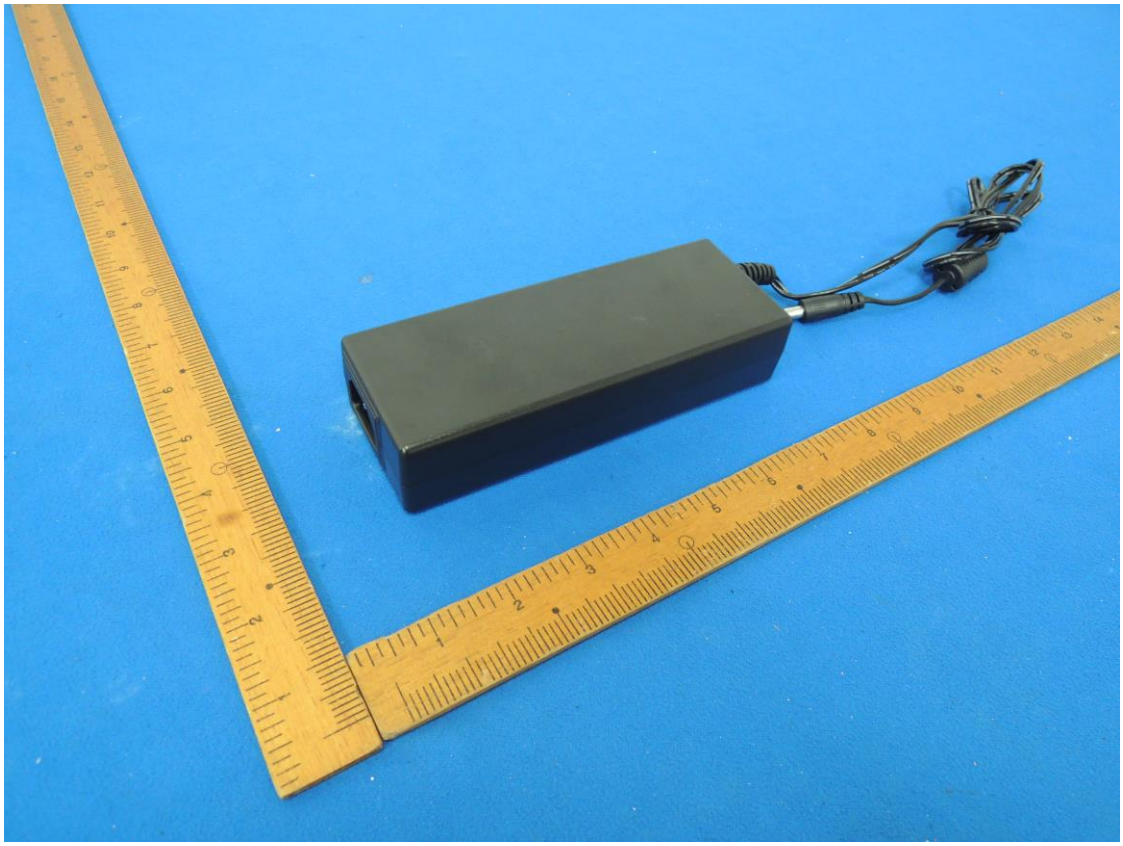
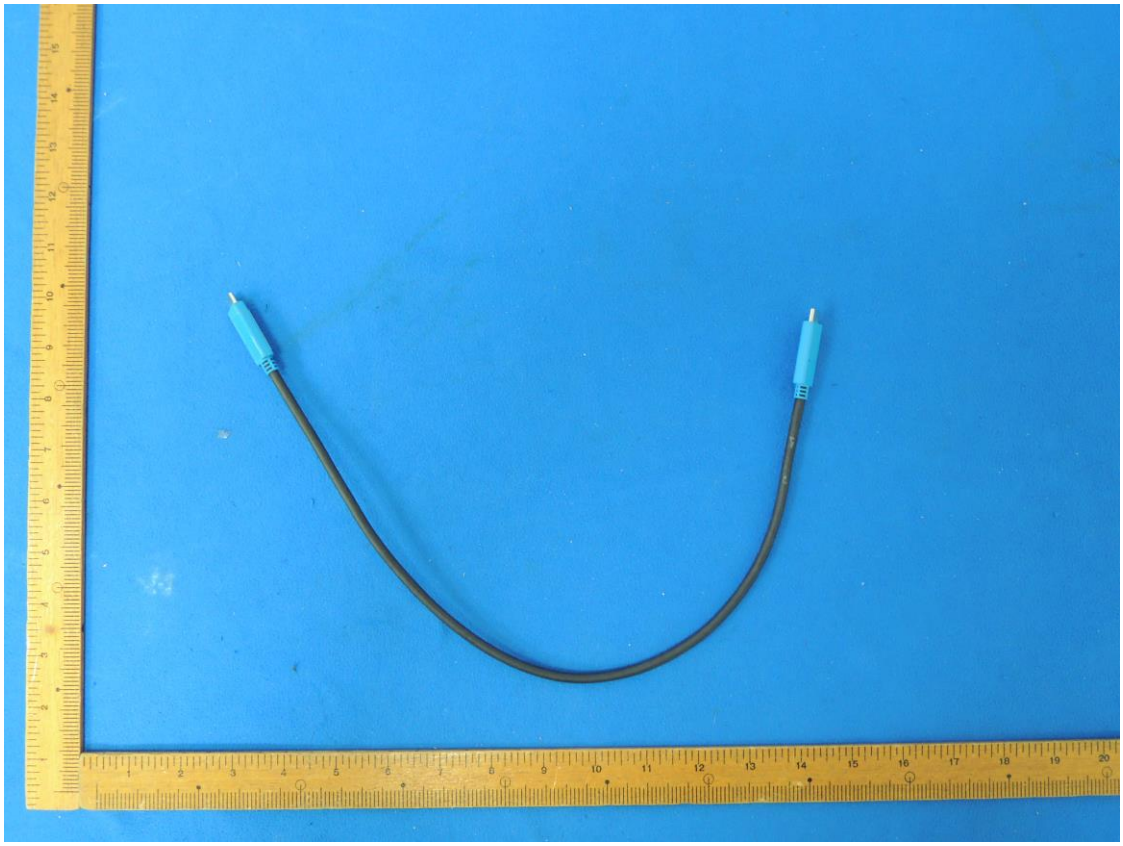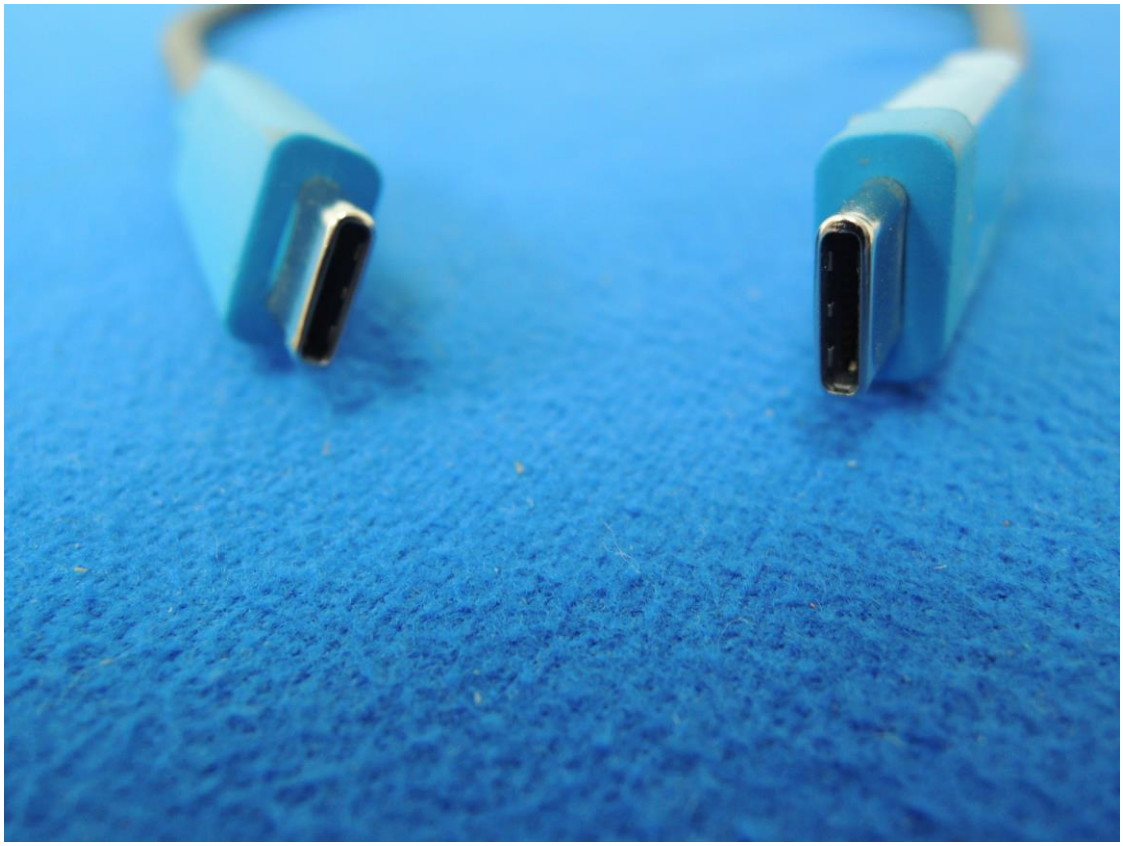
欧陆通
HONOTO
SWITCHING ADAPTER
电源适配器/電源供應器
MODEL/型号/型號:ADS-110DL-19-1 200110E
INPUT/输入/輸入 :100-240V~ 50/60Hz
Max. /最大/最大1. 5A
OUTPUT/输出/輸出:20.0V 5.50A
I.T.E.
E221556
4JN6
LISTED
IS 13252 (Part 1)/
IEC 60950-1
R-XXXXXXXX
This device complies with part 15 of the FCC Rules. Operation is subject to the following two conditions: (1)this device may not cause harmful interference, and(2)this device must accept any interference received, including interference that may cause undesired operation.
EFFICIENCY LEVEL: VI
MADE IN CHINA
CAUTION/警告/警告:
·INDOOR USE ONLY/仅供室内使用/僅供室內使用
·DANGEROUS VOLTAGE INSIDE. DO NOT OPEN
内有危险电压，请勿拆开/內有危險電壓.請勿拆開
SHENZHEN HONOR ELECTRONIC CO., LTD
制造商:深圳欧陆通电子股份有限公司
深圳歐陸通電子股份有限公司