

CERTIFICATE OF COMPLIANCE

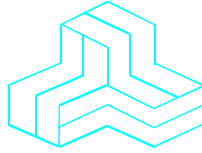

February 27, 2001

File No.: TEK-288Q

Psion Teklogix Inc
2100 Meadowvale Boulevard
Mississauga Ontario, Canada L5N 7J9

NOT TRANSFERABLE

This Verification Certificate is hereby issued to the named GRANTEE and is VALID ONLY for the equipment identified hereon for use under the rules and regulations listed below:

GRANTEE'S NAME:	Psion Teklogix Inc
PRODUCT UNDER TEST:	Handheld Terminal
MODEL NO.:	7030-TRX7355
FCC ID:	GM332D73552356781
OPERATING FREQUENCY RANGE:	403 – 512 MHz
NOMINAL RF OUTPUT POWER:	2.0 W Peak
PEAK SPATIAL-AVERAGE SAR:	0.888 W/Kg

APPLICABLE STANDARDS: SAR (Specific Absorption Rate) requirements using guidelines established in IEEE C95.1-1991, FCC OET Bulletin 65 (Supplement C), Industry Canada RSS-102 (Issue 1) and ACA Radiocommunications (Electromagnetic Radiation – Human Exposure) Amendment Standard 2000 (No. 1)

- Assessed by ITI (UK) Competent Body, NVLAP (USA) Accreditation Body & ACA/AUSTEL (Australia), VCCI (Japan)
- Accredited by Industry Canada (Canada) under ACC-LAB (Europe/Canada MRA and APEC/Canada MRA)
- Recognized/Listed by FCC (USA)
- *All test results contained in this engineering test report are traceable to National Institute of Standards and Technology (NIST Technology (NIST)*



Approved by: Tri M. Luu, P.Eng.
V.P. – Engineering

UltraTech

3000 Bristol Circle, Oakville, Ontario, Canada, L6H 6G4
Telephone (905) 829-1570
Facsimile (905) 829-8050
Website: www.ultratech-labs.com
Email: vhk.ultratech@sympatico.ca

ENGINEERING TEST REPORT

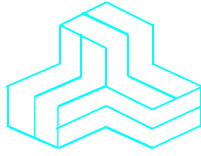

Handheld Terminal Model No.: 7030-TRX7355

Tested For

Psion Teklogix Inc
2100 Meadowvale Boulevard
Mississauga Ontario, Canada L5N 7J9

In Accordance With

**SAR (Specific Absorption Rate) Requirements
using guidelines established in IEEE C95.1-1991,
FCC OET Bulletin 65 (Supplement C),
Industry Canada RSS-102 (Issue 1) and
ACA Radiocommunications (Electromagnetic Radiation – Human Exposure)
Amendment Standard 2000 (No. 1)**

UltraTech's File No.: TEK-288Q

This Test report is Issued under the Authority of
Tri M. Luu, Professional Engineer,
Vice President of Engineering
UltraTech Group of Labs



Date: February 27, 2001

Report Prepared by: JaeWook Choi

Tested by: JaeWook Choi

Issued Date: February 27, 2001

Test Dates: February 23, 2001

The results in this Test Report apply only to the sample(s) tested, which has been randomly selected.

UltraTech

3000 Bristol Circle, Oakville, Ontario, Canada, L6H 6G4
Telephone (905) 829-1570 Facsimile (905) 829-8050
Website: www.ultratech-labs.com Email: vhk.ultratech@sympatico.ca

TABLE OF CONTENTS

EXHIBIT 1. INTRODUCTION.....3

1.1. SCOPE.....3

1.2. REFERENCES3

EXHIBIT 2. PERFORMANCE ASSESSMENT.....4

2.1. CLIENT AND MANUFACTURER INFORMATION4

2.2. DEVICE UNDER TEST (EUT) DESCRIPTION4

2.3. LIST OF EUT’S ACCESSORIES:.....5

2.4. SPECIAL CHANGES ON THE EUT’S HARDWARE/SOFTWARE FOR TESTING PURPOSES.....8

2.5. ANCILLARY EQUIPMENT8

2.6. GENERAL TEST CONFIGURATIONS8

2.6.1. *Equipment Configuration*8

2.6.2. *Exercising Equipment*8

2.7. SPECIFIC OPERATING CONDITIONS.....8

2.8. BLOCK DIAGRAM OF TEST SETUP9

EXHIBIT 3. SUMMARY OF TEST RESULTS10

3.1. LOCATION OF TESTS10

3.2. APPLICABILITY & SUMMARY OF SAR RESULTS10

EXHIBIT 4. MEASUREMENTS, EXAMINATIONS & TEST DATA.....11

4.1. TEST SETUP11

4.2. PHOTOGRAPH OF EUT12

4.3. PHOTOGRAPHS OF EUT POSITION (BODY WORN)15

4.4. MAXIMUM FIELD LOCATION (REFER TO 4.5)23

4.5. PEAK SPATIAL-AVERAGE SAR MEASURED24

4.6. SAR MEASUREMENT DATA24

EXHIBIT 5. SAR SYSTEM CONFIGURATION & TEST METHODOLOGY25

5.1. MEASUREMENT SYSTEM SPECIFICATIONS25

5.2. TEST PROCEDURES25

5.3. PHANTOM25

5.4. SIMULATED TISSUE26

5.4.1. *Preparation*.....26

5.5. MEASUREMENT OF ELECTRICAL CHARACTERISTICS OF SIMULATED TISSUE26

5.5.1. *Description of the slotted coaxial waveguide*26

5.6. SYSTEM DESCRIPTION28

5.7. DATA EXTRAPOLATION (CURVE FITTING)29

5.8. INTERPOLATION AND GRAM AVERAGING29

5.9. POWER MEASUREMENT30

5.10. POSITIONING OF E.U.T.....30

5.11. SAR MEASUREMENT UNCERTAINTY32

APPENDIX I: WAIST SAR MEASUREMENTS.....33

AI.1 THE TIP OF THE ANTENNA IN CONTACT WITH THE PHANTOM AND THE DISPLAY FACED INWARD TO THE PHANTOM33

Handheld Terminal

Model No.: 7030-TRX7355

AI.2	THE TIP OF THE ANTENNA IN CONTACT WITH THE PHANTOM AND THE DISPLAY FACED OUTWARD FROM THE PHANTOM 34	
AI.3	THE EUT PARALLEL TO THE PHANTOM AND THE DISPLAY FACED INWARD TO THE PHANTOM.....	35
AI.4	THE EUT PARALLEL TO THE PHANTOM AND THE DISPLAY FACED OUTWARD FROM THE PHANTOM.....	36
APPENDIX II: TISSUE CALIBRATION.....		37

ULTRATECH GROUP OF LABS

3000 Bristol Circle, Oakville, Ontario, Canada L6H 6G4
Tel. #: 905-829-1570, Fax. #: 905-829-8050, Email: vhk.ultratech@sympatico.ca, Website: <http://www.ultratech-labs.com>

File #: TEK-288Q
February 27, 2001

- Assessed by ITI (UK) Competent Body, NVLAP (USA) Accreditation Body & ACA/AUSTEL (Australia), VCCI (Japan)
- Accredited by Industry Canada (Canada) under ACC-LAB (Europe/Canada MRA and APEC/Canada MRA)
- Recognized/Listed by FCC (USA)
- *All test results contained in this engineering test report are traceable to National Institute of Standards and Technology (NIST)*

EXHIBIT 1. INTRODUCTION

1.1. SCOPE

Reference:	SAR (Specific Absorption Rate) Requirements IEEE C95.1-1991, FCC OET Bulletin 65 (Supplement C) Industry Canada RSS-102 (Issue 1). ACA Radiocommunications (Electromagnetic Radiation – Human Exposure) Amendment Standard 2000 (No. 1)
Title	Safety Levels with respect to human exposure to Radio Frequency Electromagnetic Fields Guideline for Evaluating the Environmental Effects of Radio Frequency Radiation
Purpose of Test:	To show compliance with Federal regulated SAR requirements in Canada and the US.
Method of Measurements:	IEEE C95.1-1991, FCC OET Bulletin 65 (Supplement C) and Industry Canada RSS-102(Issue 1)
Exposure Category	<input checked="" type="checkbox"/> General population, uncontrolled exposure <input type="checkbox"/> Occupational, controlled exposure

1.2. REFERENCES

The methods and procedures used for the measurements contained in this report are details in the following reference standards:

Publications	Year	Title
Industry Canada RSS102	1999	"Evaluation Procedure for Mobile and Portable Radio Transmitters with respect to Health Canada's Safety Code 6 for Exposure of Humans to Radio Frequency Fields"
ACA	2000	ACA Radiocommunications (Electromagnetic Radiation – Human Exposure) Amendment Standard 2000 (No. 1)
NCRP Report No. 86	1986	"Biological Effects and Exposure Criteria for radio Frequency Electromagnetic Fields"
FCC OET Bulletin 65	1997	"Evaluating Compliance with FCC Guidelines for Human Exposure to radio Frequency Fields"
ANSI/IEEE C95.3	1992	"Recommended Practice for the Measurement of Potentially Hazardous Electromagnetic Fields - RF and Microwave"
ANSI/IEEE C95.1	1992	"Safety Levels with Respect to Human Exposure to Radio Frequency Electromagnetic Fields, 3kHz to 300GHz"
AS/NZS 2722.1	1998	Interim Australian/New Zealand Standard. "Radiofrequency fields, Part 1:Maximum exposure levels – 3kHz to 300GHz "

- Assessed by ITI (UK) Competent Body, NVLAP (USA) Accreditation Body & ACA/AUSTEL (Australia), VCCI (Japan)
- Accredited by Industry Canada (Canada) under ACC-LAB (Europe/Canada MRA and APEC/Canada MRA)
- Recognized/Listed by FCC (USA)
- All test results contained in this engineering test report are traceable to National Institute of Standards and Technology (NIST)

EXHIBIT 2. PERFORMANCE ASSESSMENT

2.1. CLIENT AND MANUFACTURER INFORMATION

APPLICANT:	
Name:	Psion Teklogix Inc
Address:	2100 Meadowvale Boulevard Mississauga Ontario, Canada L5N 7J9
Contact Person:	Mr. Sada Dharwarkar Phone #: 1-905-812-6200 (3358) Fax #: 1-905-812-6301 Email Address: sdharwar@teklogix.com

MANUFACTURER:	
Name:	Psion Teklogix Inc
Address:	2100 Meadowvale Boulevard Mississauga Ontario, Canada L5N 7J9
Contact Person:	Mr. Sada Dharwarkar Phone #: 1-905-812-6200 (3358) Fax #: 1-905-812-6301 Email Address: sdharwar@teklogix.com

2.2. DEVICE UNDER TEST (EUT) DESCRIPTION

The following information are supplied by the applicant.

Trade Name	Psion Teklogix Inc
Type/Model Number	7030-TRX7355
Serial Number	33276
Type of Equipment	Handheld Terminal
Frequency of Operation	403 – 512 MHz
Rated RF Power	2.0 W _{peak}
Duty Cycle	25 %
Modulation Employed	Frequency Modulation
Antenna Type	¼ Wave
External Power Supply	Rechargeable battery (P/N:19505, 7.2V/2600mAh)
Primary User Functions of EUT:	Data Communication Through Air

- Assessed by ITI (UK) Competent Body, NVLAP (USA) Accreditation Body & ACA/AUSTEL (Australia), VCCI (Japan)
- Accredited by Industry Canada (Canada) under ACC-LAB (Europe/Canada MRA and APEC/Canada MRA)
- Recognized/Listed by FCC (USA)
- All test results contained in this engineering test report are traceable to National Institute of Standards and Technology (NIST)

2.3. LIST OF EUT’S ACCESSORIES:

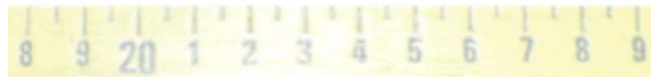
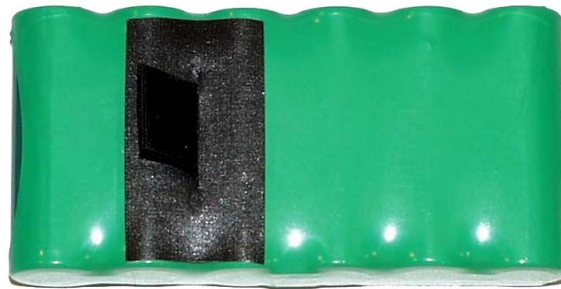
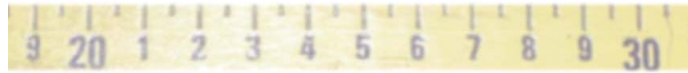

< Rechargeable battery P/N:19505, 7.2V/2600mAh >

- Assessed by ITI (UK) Competent Body, NVLAP (USA) Accreditation Body & ACA/AUSTEL (Australia), VCCI (Japan)
- Accredited by Industry Canada (Canada) under ACC-LAB (Europe/Canada MRA and APEC/Canada MRA)
- Recognized/Listed by FCC (USA)
- All test results contained in this engineering test report are traceable to National Institute of Standards and Technology (NIST)

SPECIFIC ABSORPTION RATE (SAR)

IEEE C95.1-1991, FCC OET Bulletin 65 (Supplement C), Industry Canada RSS-102(Issue 1) and ACA Radiocommunications (Electromagnetic Radiation – Human Exposure) Amendment Standard 2000 (No. 1)

Handheld Terminal

Model No.: 7030-TRX7355

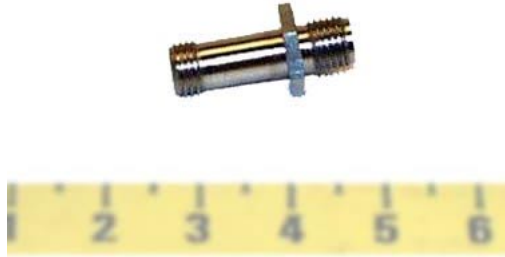

< Adapter for power measurement >



< Handheld laser scanner, M/N:LS-3200-I300A >

ULTRATECH GROUP OF LABS

3000 Bristol Circle, Oakville, Ontario, Canada L6H 6G4
Tel. #: 905-829-1570, Fax. #: 905-829-8050, Email: yhk.ultratech@sympatico.ca, Website: <http://www.ultratech-labs.com>

File #: TEK-288Q
February 27, 2001

- Assessed by ITI (UK) Competent Body, NVLAP (USA) Accreditation Body & ACA/AUSTEL (Australia), VCCI (Japan)
- Accredited by Industry Canada (Canada) under ACC-LAB (Europe/Canada MRA and APEC/Canada MRA)
- Recognized/Listed by FCC (USA)
- All test results contained in this engineering test report are traceable to National Institute of Standards and Technology (NIST)

SPECIFIC ABSORPTION RATE (SAR)

IEEE C95.1-1991, FCC OET Bulletin 65 (Supplement C), Industry Canada RSS-102(Issue 1) and ACA Radiocommunications (Electromagnetic Radiation – Human Exposure) Amendment Standard 2000 (No. 1)

Handheld Terminal

Model No.: 7030-TRX7355



< PTT microphone >

ULTRATECH GROUP OF LABS

3000 Bristol Circle, Oakville, Ontario, Canada L6H 6G4
Tel. #: 905-829-1570, Fax. #: 905-829-8050, Email: yhk.ultratech@sympatico.ca, Website: <http://www.ultratech-labs.com>

File #: **TEK-288Q**
February 27, 2001

- Assessed by ITI (UK) Competent Body, NVLAP (USA) Accreditation Body & ACA/AUSTEL (Australia), VCCI (Japan)
- Accredited by Industry Canada (Canada) under ACC-LAB (Europe/Canada MRA and APEC/Canada MRA)
- Recognized/Listed by FCC (USA)
- All test results contained in this engineering test report are traceable to National Institute of Standards and Technology (NIST)

2.4. SPECIAL CHANGES ON THE EUT'S HARDWARE/SOFTWARE FOR TESTING PURPOSES

None

2.5. ANCILLARY EQUIPMENT

Battery Charger, Rechargeable battery pack (7.2V/2600mAh), Handheld laser scanner, PTT microphone

2.6. GENERAL TEST CONFIGURATIONS**2.6.1. Equipment Configuration**

Power and signal distribution, grounding, interconnecting cabling and physical placement of equipment of a test system shall simulate the typical application and usage in so far as is practicable, and shall be in accordance with the relevant product specifications of the manufacturer.

The configuration that tends to maximize the EUT's emission or minimize its immunity is not usually intuitively obvious and in most instances selection will involve some trial and error testing. For example, interface cables may be moved or equipment re-orientated during initial stages of testing and the effects on the results observed.

Only configurations within the range of positions likely to occur in normal use need to be considered.

The configuration selected shall be fully detailed and documented in the test report, together with the justification for selecting that particular configuration.

2.6.2. Exercising Equipment

The exercising equipment and other auxiliary equipment shall be sufficiently decoupled from the EUT so that the performance of such equipment does not significantly influence the test results.

2.7. SPECIFIC OPERATING CONDITIONS

Not specified.

- Assessed by ITI (UK) Competent Body, NVLAP (USA) Accreditation Body & ACA/AUSTEL (Australia), VCCI (Japan)
- Accredited by Industry Canada (Canada) under ACC-LAB (Europe/Canada MRA and APEC/Canada MRA)
- Recognized/Listed by FCC (USA)
- *All test results contained in this engineering test report are traceable to National Institute of Standards and Technology (NIST)*

2.8. BLOCK DIAGRAM OF TEST SETUP

The EUT was configured as normal intended use. The following block diagram shows the equipment arrangement during tests:

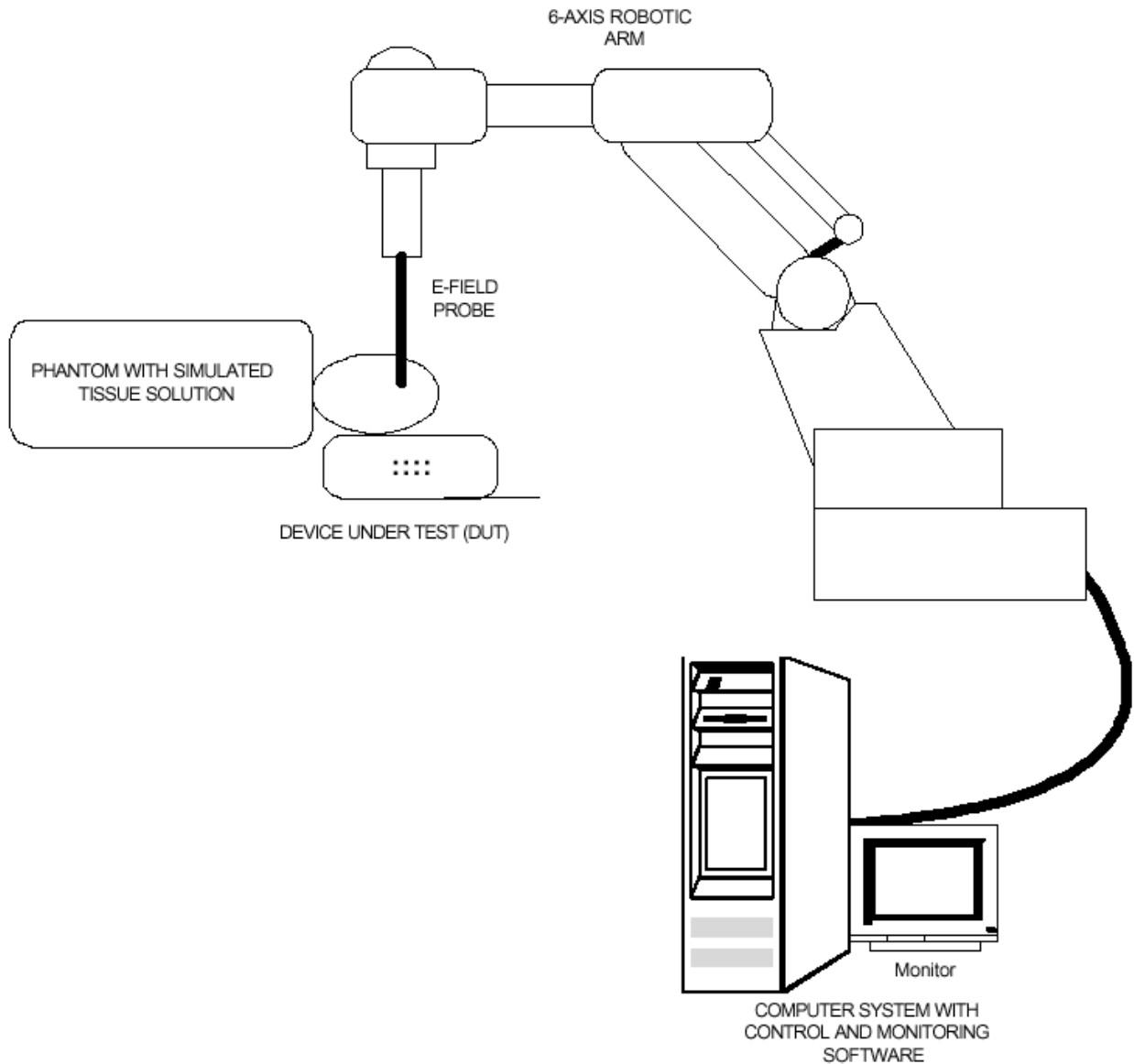

- Assessed by ITI (UK) Competent Body, NVLAP (USA) Accreditation Body & ACA/AUSTEL (Australia), VCCI (Japan)
- Accredited by Industry Canada (Canada) under ACC-LAB (Europe/Canada MRA and APEC/Canada MRA)
- Recognized/Listed by FCC (USA)
- All test results contained in this engineering test report are traceable to National Institute of Standards and Technology (NIST)

EXHIBIT 3. SUMMARY OF TEST RESULTS

3.1. LOCATION OF TESTS

All of the measurements described in this report were performed at UltraTech Group of Labs located in:

3000 Bristol Circle, Oakville, Ontario, Canada.

3.2. APPLICABILITY & SUMMARY OF SAR RESULTS

The peak spatial - average SAR measured was found to be 0.888 W/Kg

SAR Limits	Test Requirements	Compliance (Yes/No)
<p>General population/Uncontrolled exposure</p> <p>0.08W/kg whole body average and spatial peak SAR of 1.6W/kg, averaged over 1 gram of tissue Hands, wrist, feet and ankles have a peak SAR not to exceed 4 W/kg, averaged over 10 grams of tissue.</p>	<p>Requirements using guidelines established in IEEE C95.1-1991</p> <p>FCC OET Bulletin 65 (Supplement C)</p> <p>Industry Canada RSS-102 (Issue 1).</p> <p>ACA Radiocommunications (Electromagnetic Radiation – Human Exposure) Amendment Standard 2000 (No. 1)</p>	<p>Yes</p>
<p>Occupational/Controlled Exposure</p> <p>0.4W/kg whole body average and spatial peak SAR of 8W/kg, averaged over 1gram of tissue Hands, wrist, feet and ankles have a peak SAR not to exceed 20 W/kg, averaged over 10 grams of tissue.</p>	<p>Requirements using guidelines established in IEEE C95.1-1991</p> <p>FCC OET Bulletin 65 (Supplement C),</p> <p>Industry Canada RSS-102 (Issue 1)</p> <p>ACA Radiocommunications (Electromagnetic Radiation – Human Exposure) Amendment Standard 2000 (No. 1)</p>	<p>N/A</p>

- Assessed by ITI (UK) Competent Body, NVLAP (USA) Accreditation Body & ACA/AUSTEL (Australia), VCCI (Japan)
- Accredited by Industry Canada (Canada) under ACC-LAB (Europe/Canada MRA and APEC/Canada MRA)
- Recognized/Listed by FCC (USA)
- All test results contained in this engineering test report are traceable to National Institute of Standards and Technology (NIST)

EXHIBIT 4. MEASUREMENTS, EXAMINATIONS & TEST DATA

4.1. TEST SETUP

EUT Information		Condition	
Radio Type	Handheld terminal	Robot Type	6 Axis
Model Number	7030-TRX7355	Scan Type	SAR
Serial Number	34276	Measured Field	E
Frequency Band (MHz)	403 – 512	Phantom Type	Open back full body
Frequency Tested (MHz)	403.0, 450.0, 512.0	Phantom Position	Waist, Head-front
Nominal Output Power (W)	2.0 _{peak}	Room Temperature	22 ± 1 °C
Antenna Type	Attachable ¼ wave		
Signal Type	FM		
Duty Cycle	25%		

Type of Tissue	Muscle	
Target Frequency (MHz)	450	
Target Dielectric Constant	57.62	
Target Conductivity (S/m)	0.83	
Composition (by weight)	DI Water (51.16 %) Sugar (46.78 %) Salt (1.49%) HEC (0.52 %) Bactericide (0.05%)	
Measured Dielectric Constant	55.02	
Measured Conductivity (S/m)	0.80	
Probe Name	ETR-225-1-999	
Probe Orientation	Isotropic	
Probe Offset (mm)	2.25	
Sensor Factor	10.8	
Conversion Factor	0.452	
Calibration Date (MM/DD/YY)	10/8/99	

ULTRATECH GROUP OF LABS

3000 Bristol Circle, Oakville, Ontario, Canada L6H 6G4
Tel. #: 905-829-1570, Fax. #: 905-829-8050, Email: yhk.ultratech@sympatico.ca, Website: <http://www.ultratech-labs.com>

File #: **TEK-288Q**
February 27, 2001

- Assessed by ITI (UK) Competent Body, NVLAP (USA) Accreditation Body & ACA/AUSTEL (Australia), VCCI (Japan)
- Accredited by Industry Canada (Canada) under ACC-LAB (Europe/Canada MRA and APEC/Canada MRA)
- Recognized/Listed by FCC (USA)
- All test results contained in this engineering test report are traceable to National Institute of Standards and Technology (NIST)

4.2. PHOTOGRAPH OF EUT



< Front View >

ULTRATECH GROUP OF LABS

3000 Bristol Circle, Oakville, Ontario, Canada L6H 6G4
Tel. #: 905-829-1570, Fax. #: 905-829-8050, Email: yhk.ultratech@sympatico.ca, Website: <http://www.ultratech-labs.com>

File #: TEK-288Q
February 27, 2001

- Assessed by ITI (UK) Competent Body, NVLAP (USA) Accreditation Body & ACA/AUSTEL (Australia), VCCI (Japan)
- Accredited by Industry Canada (Canada) under ACC-LAB (Europe/Canada MRA and APEC/Canada MRA)
- Recognized/Listed by FCC (USA)
- All test results contained in this engineering test report are traceable to National Institute of Standards and Technology (NIST)



< Rear View >

ULTRATECH GROUP OF LABS

3000 Bristol Circle, Oakville, Ontario, Canada L6H 6G4
Tel. #: 905-829-1570, Fax. #: 905-829-8050, Email: yhk.ultratech@sympatico.ca, Website: <http://www.ultratech-labs.com>

File #: TEK-288Q
February 27, 2001

- Assessed by ITI (UK) Competent Body, NVLAP (USA) Accreditation Body & ACA/AUSTEL (Australia), VCCI (Japan)
- Accredited by Industry Canada (Canada) under ACC-LAB (Europe/Canada MRA and APEC/Canada MRA)
- Recognized/Listed by FCC (USA)
- All test results contained in this engineering test report are traceable to National Institute of Standards and Technology (NIST)



< Side View >



< Antenna for each frequency >

ULTRATECH GROUP OF LABS

3000 Bristol Circle, Oakville, Ontario, Canada L6H 6G4
Tel. #: 905-829-1570, Fax. #: 905-829-8050, Email: yhk.ultratech@sympatico.ca, Website: <http://www.ultratech-labs.com>

File #: TEK-288Q
February 27, 2001

- Assessed by ITI (UK) Competent Body, NVLAP (USA) Accreditation Body & ACA/AUSTEL (Australia), VCCI (Japan)
- Accredited by Industry Canada (Canada) under ACC-LAB (Europe/Canada MRA and APEC/Canada MRA)
- Recognized/Listed by FCC (USA)
- All test results contained in this engineering test report are traceable to National Institute of Standards and Technology (NIST)

4.3. PHOTOGRAPHS OF EUT POSITION (BODY WORN)



< Overview – Waist with **the tip of the antenna in contact** with the phantom and **the display faced inward** to the phantom >

ULTRATECH GROUP OF LABS

3000 Bristol Circle, Oakville, Ontario, Canada L6H 6G4
Tel. #: 905-829-1570, Fax. #: 905-829-8050, Email: yhk.ultratech@sympatico.ca, Website: <http://www.ultratech-labs.com>

File #: TEK-288Q
February 27, 2001

- Assessed by ITI (UK) Competent Body, NVLAP (USA) Accreditation Body & ACA/AUSTEL (Australia), VCCI (Japan)
- Accredited by Industry Canada (Canada) under ACC-LAB (Europe/Canada MRA and APEC/Canada MRA)
- Recognized/Listed by FCC (USA)
- All test results contained in this engineering test report are traceable to National Institute of Standards and Technology (NIST)



< Close-up view – Waist with **the tip of the antenna in contact** with the phantom and **the display faced inward** to the phantom >

ULTRATECH GROUP OF LABS

3000 Bristol Circle, Oakville, Ontario, Canada L6H 6G4
Tel. #: 905-829-1570, Fax. #: 905-829-8050, Email: yhk.ultratech@sympatico.ca, Website: <http://www.ultratech-labs.com>

File #: TEK-288Q
February 27, 2001

- Assessed by ITI (UK) Competent Body, NVLAP (USA) Accreditation Body & ACA/AUSTEL (Australia), VCCI (Japan)
- Accredited by Industry Canada (Canada) under ACC-LAB (Europe/Canada MRA and APEC/Canada MRA)
- Recognized/Listed by FCC (USA)
- All test results contained in this engineering test report are traceable to National Institute of Standards and Technology (NIST)



< Overview – Waist with **the tip of the antenna in contact** with the phantom and **the display faced outward** from the phantom >

ULTRATECH GROUP OF LABS

3000 Bristol Circle, Oakville, Ontario, Canada L6H 6G4
Tel. #: 905-829-1570, Fax. #: 905-829-8050, Email: yhk.ultratech@sympatico.ca, Website: <http://www.ultratech-labs.com>

File #: TEK-288Q
February 27, 2001

- Assessed by ITI (UK) Competent Body, NVLAP (USA) Accreditation Body & ACA/AUSTEL (Australia), VCCI (Japan)
- Accredited by Industry Canada (Canada) under ACC-LAB (Europe/Canada MRA and APEC/Canada MRA)
- Recognized/Listed by FCC (USA)
- *All test results contained in this engineering test report are traceable to National Institute of Standards and Technology (NIST)*



< Close-up view – Waist with the tip of the antenna in contact with the phantom and the display faced outward from the phantom >

ULTRATECH GROUP OF LABS

3000 Bristol Circle, Oakville, Ontario, Canada L6H 6G4
Tel. #: 905-829-1570, Fax. #: 905-829-8050, Email: yhk.ultratech@sympatico.ca, Website: <http://www.ultratech-labs.com>

File #: TEK-288Q
February 27, 2001

- Assessed by ITI (UK) Competent Body, NVLAP (USA) Accreditation Body & ACA/AUSTEL (Australia), VCCI (Japan)
- Accredited by Industry Canada (Canada) under ACC-LAB (Europe/Canada MRA and APEC/Canada MRA)
- Recognized/Listed by FCC (USA)
- All test results contained in this engineering test report are traceable to National Institute of Standards and Technology (NIST)



< Overview – Waist with **the EUT parallel** to the phantom and **the display faced inward** to the phantom >

ULTRATECH GROUP OF LABS

3000 Bristol Circle, Oakville, Ontario, Canada L6H 6G4
Tel. #: 905-829-1570, Fax. #: 905-829-8050, Email: yhk.ultratech@sympatico.ca, Website: <http://www.ultratech-labs.com>

File #: TEK-288Q
February 27, 2001

- Assessed by ITI (UK) Competent Body, NVLAP (USA) Accreditation Body & ACA/AUSTEL (Australia), VCCI (Japan)
- Accredited by Industry Canada (Canada) under ACC-LAB (Europe/Canada MRA and APEC/Canada MRA)
- Recognized/Listed by FCC (USA)
- All test results contained in this engineering test report are traceable to National Institute of Standards and Technology (NIST)



< Close-up view – Waist with **the EUT parallel** to the phantom and **the display faced inward** to the phantom >

ULTRATECH GROUP OF LABS

3000 Bristol Circle, Oakville, Ontario, Canada L6H 6G4
Tel. #: 905-829-1570, Fax. #: 905-829-8050, Email: yhk.ultratech@sympatico.ca, Website: <http://www.ultratech-labs.com>

File #: TEK-288Q
February 27, 2001

- Assessed by ITI (UK) Competent Body, NVLAP (USA) Accreditation Body & ACA/AUSTEL (Australia), VCCI (Japan)
- Accredited by Industry Canada (Canada) under ACC-LAB (Europe/Canada MRA and APEC/Canada MRA)
- Recognized/Listed by FCC (USA)
- All test results contained in this engineering test report are traceable to National Institute of Standards and Technology (NIST)



< Overview – Waist with **the EUT parallel** to the phantom and **the display faced outward** from the phantom >

ULTRATECH GROUP OF LABS

3000 Bristol Circle, Oakville, Ontario, Canada L6H 6G4
Tel. #: 905-829-1570, Fax. #: 905-829-8050, Email: yhk.ultratech@sympatico.ca, Website: <http://www.ultratech-labs.com>

File #: TEK-288Q
February 27, 2001

- Assessed by ITI (UK) Competent Body, NVLAP (USA) Accreditation Body & ACA/AUSTEL (Australia), VCCI (Japan)
- Accredited by Industry Canada (Canada) under ACC-LAB (Europe/Canada MRA and APEC/Canada MRA)
- Recognized/Listed by FCC (USA)
- All test results contained in this engineering test report are traceable to National Institute of Standards and Technology (NIST)



< Close-up view – Waist with **the EUT parallel** to the phantom and **the display faced outward** from the phantom >

ULTRATECH GROUP OF LABS

3000 Bristol Circle, Oakville, Ontario, Canada L6H 6G4
Tel. #: 905-829-1570, Fax. #: 905-829-8050, Email: yhk.ultratech@sympatico.ca, Website: <http://www.ultratech-labs.com>

File #: TEK-288Q
February 27, 2001

- Assessed by ITI (UK) Competent Body, NVLAP (USA) Accreditation Body & ACA/AUSTEL (Australia), VCCI (Japan)
- Accredited by Industry Canada (Canada) under ACC-LAB (Europe/Canada MRA and APEC/Canada MRA)
- Recognized/Listed by FCC (USA)
- All test results contained in this engineering test report are traceable to National Institute of Standards and Technology (NIST)

4.4. MAXIMUM FIELD LOCATION (REFER TO 4.5)

The maximum field was found to be located at (-5, 70) with the test configuration as described below.

- ◆ Waist position
- ◆ The tip of the antenna in contact with the phantom
- ◆ The display faced outward from the phantom
- ◆ @ 403 MHz

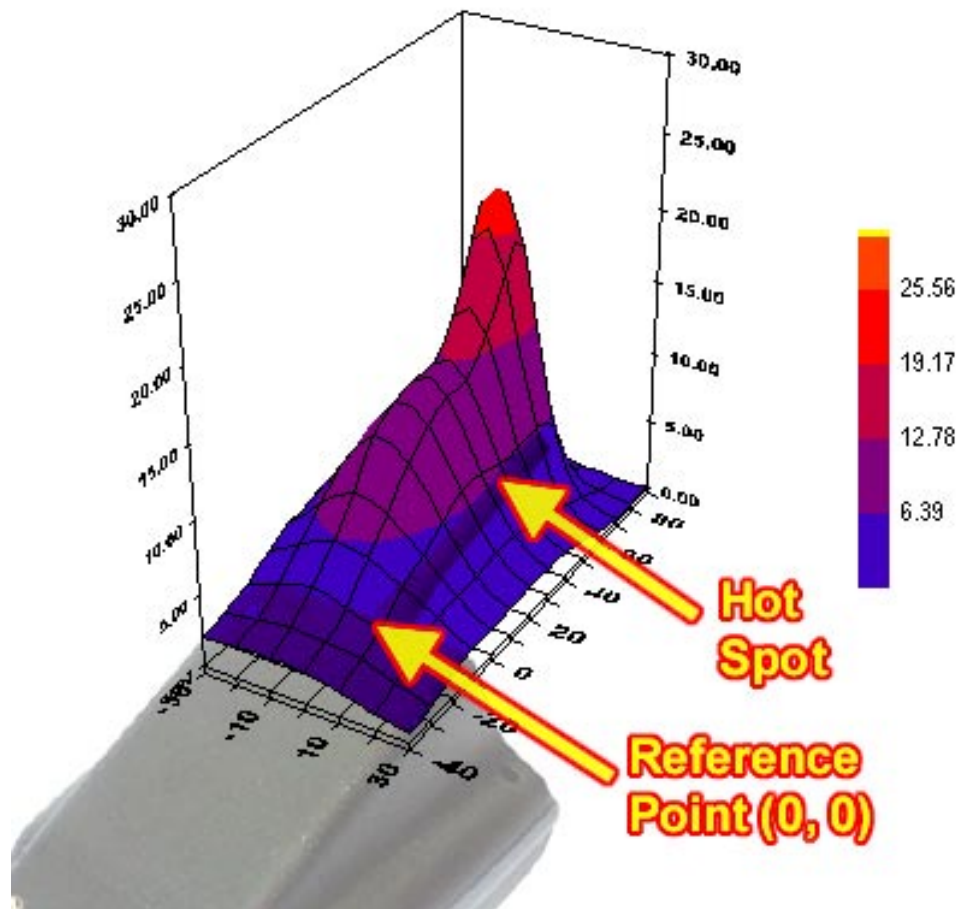

ULTRATECH GROUP OF LABS

3000 Bristol Circle, Oakville, Ontario, Canada L6H 6G4
 Tel. #: 905-829-1570, Fax. #: 905-829-8050, Email: yhk.ultratech@sympatico.ca, Website: <http://www.ultratech-labs.com>

File #: TEK-288Q
 February 27, 2001

- Assessed by ITI (UK) Competent Body, NVLAP (USA) Accreditation Body & ACA/AUSTEL (Australia), VCCI (Japan)
- Accredited by Industry Canada (Canada) under ACC-LAB (Europe/Canada MRA and APEC/Canada MRA)
- Recognized/Listed by FCC (USA)
- All test results contained in this engineering test report are traceable to National Institute of Standards and Technology (NIST)

4.5. PEAK SPATIAL-AVERAGE SAR MEASURED

Peak Spatial-Average SAR at (-5, 70)				
EUT Positioning	Frequency (MHz)	Measured Power W_{pk}	SAR (W/Kg)	EUT Configuration
Waist	403.0	2.000	0.888	The tip of the Antenna in contact with the phantom The display faced outward from the phantom

4.6. SAR MEASUREMENT DATA

EUT Positioning	Frequency (MHz)	Measured Power (W_{pk})	SAR (W/Kg)	EUT Configuration
Waist	403.0	2.000	0.686	The tip of the Antenna in contact with the phantom The display faced inward to the phantom
	450.0	2.000	0.481	
	512.0	2.000	0.343	
	403.0	2.000	0.888	The tip of the Antenna in contact with the phantom The display faced outward from the phantom
	450.0	2.000	0.650	
	512.0	2.000	0.453	
	403.0	2.000	0.287	The EUT parallel to the phantom The display faced inward to the phantom
	450.0	2.000	0.287	
	512.0	2.000	0.230	
	403.0	2.000	0.766	The EUT parallel to the phantom The display faced outward from the phantom
	450.0	2.000	0.655	
	512.0	2.000	0.522	

- Assessed by ITI (UK) Competent Body, NVLAP (USA) Accreditation Body & ACA/AUSTEL (Australia), VCCI (Japan)
- Accredited by Industry Canada (Canada) under ACC-LAB (Europe/Canada MRA and APEC/Canada MRA)
- Recognized/Listed by FCC (USA)
- All test results contained in this engineering test report are traceable to National Institute of Standards and Technology (NIST)

EXHIBIT 5. SAR SYSTEM CONFIGURATION & TEST METHODOLOGY

5.1. MEASUREMENT SYSTEM SPECIFICATIONS

Positioning Equipment	Probe
Type : 3D Near Field Scanner Location Repeatability : 0.1mm Speed 180 °/sec AC motors	Sensor : E-Field Spatial Resolution : 0.1 cm ³ Isotropic Response : ± 0.25 dB Dynamic Range : 2 µW/g to 100 mW/g
Computer	Phantom
Type : 166 MHz Pentium Memory : 32 Meg. RAM Operating System : Windows NT Monitor : 17” SVGA	Tissue : Simulated Tissue with electrical characteristics similar to those of the human at normal body temperature. Shell : Fiberglass human shell shaped (1.5 mm thick)

5.2. TEST PROCEDURES

In the SAR measurement, the positioning of the probes must be performed with sufficient accuracy to obtain repeatable measurements in the presence of rapid spatial attenuation phenomena. The accurate positioning of the E-field probe is accomplished by using a high precision robot. The robot can be taught to position the probe sensor following a specific pattern of points. In a first sweep, the sensor is positioned as close as possible to the interface, with the sensor enclosure touching the inside of the fiberglass shell. The SAR is measured on a grid of points, which covers the curved surface of the phantom in an area larger than the size of the EUT. After the initial scan, a high- resolution grid is used to locate the absolute maximum measured energy point. At this location, attenuation versus depth scan will be accomplished by the measurement system to calculate the SAR value.

5.3. PHANTOM

The phantom used in the evaluation of the RF exposure of the user of the wireless device is a clear fiberglass enclosure 1.5 mm thick, shaped like a human head or body and filled with a mixture simulating the dielectric characteristics of the brain, muscle or other types of human tissue. The maximum width of the cranial model is 17 cm, the cephalic index is 0.7 and the crown circumference of the cranial model is 61 cm. The ear is 6 mm above the outer surface of the shell.

- Assessed by ITI (UK) Competent Body, NVLAP (USA) Accreditation Body & ACA/AUSTEL (Australia), VCCI (Japan)
- Accredited by Industry Canada (Canada) under ACC-LAB (Europe/Canada MRA and APEC/Canada MRA)
- Recognized/Listed by FCC (USA)
- All test results contained in this engineering test report are traceable to National Institute of Standards and Technology (NIST)

5.4. SIMULATED TISSUE

Simulated Tissue: Suggested in a paper by George Hartsgrove and colleagues in University of Ottawa Ref.: Bioelectromagnetics 8:29-36 (1987)

Ingredient	Quantity
Water	40.4 %
Sugar	56.0 %
Salt	2.5 %
HEC	1.0 %
Bactericide	0.1 %

Table. Example of composition of simulated tissue.

This simulated tissue is mainly composed of water, sugar and salt. At higher frequencies, in order to achieve the proper conductivity, the solution does not contain salt. Also, at these frequencies, D.I. water and alcohol is preferred.

Tissue Density : Approximately 1.25 g/cm³

5.4.1. Preparation

We determine the volume needs and carefully measure all components. A clean container is used were the ingredients will be mixed. A stirring paddle and a hand drill is used to stir the mixture. First we heat the DI water to about 40 °C to help the ingredients to dissolve and then we pour the salt and the bactericide. We stir until all the ingredients are completely dissolved. We continue stirring slowly while adding the sugar. We avoid high RPM from the mixing device to prevent air bubbles in the mixture. Later on, we add the HEC to maintain the solution homogeneous. Mixing time is approximately 30 to 40 min.

5.5. MEASUREMENT OF ELECTRICAL CHARACTERISTICS OF SIMULATED TISSUE

- 1) Network Analyzer HP8753C or others
- 2) Slotted Coaxial Waveguide

5.5.1. Description of the slotted coaxial waveguide

The cylindrical waveguide is constructed with copper tube of about 30 to 40 cm of length, generally 12.5 mm diameter, with connectors at both ends. Inside of this tube, a conductive rod about 6.3 mm is coaxial supported by the two ends connectors (radiator). A slot 3 mm wide start at the beginning of the tube to almost the two third of the tube length. The outer edge of the slotted tube is marked in centimeters (10 to 12) every 1 centimeter, 0.5 if higher frequencies. A saddle piece containing the sampling probe is inserted in the slot so the tip of the probe is close but not in contact with the inner conductor (radiator).

To measure the electrical characteristics of the liquid simulated tissue, we fill the coaxial waveguide, select CW frequency and measure amplitude and phase with the Network Analyzer for every point in the slot (typically 11). An effort is made to keep the results dielectric constant and conductivity within 5 % of published data.

- Assessed by ITI (UK) Competent Body, NVLAP (USA) Accreditation Body & ACA/AUSTEL (Australia), VCCI (Japan)
- Accredited by Industry Canada (Canada) under ACC-LAB (Europe/Canada MRA and APEC/Canada MRA)
- Recognized/Listed by FCC (USA)
- All test results contained in this engineering test report are traceable to National Institute of Standards and Technology (NIST)

Electrical Characteristics Measurement Setup

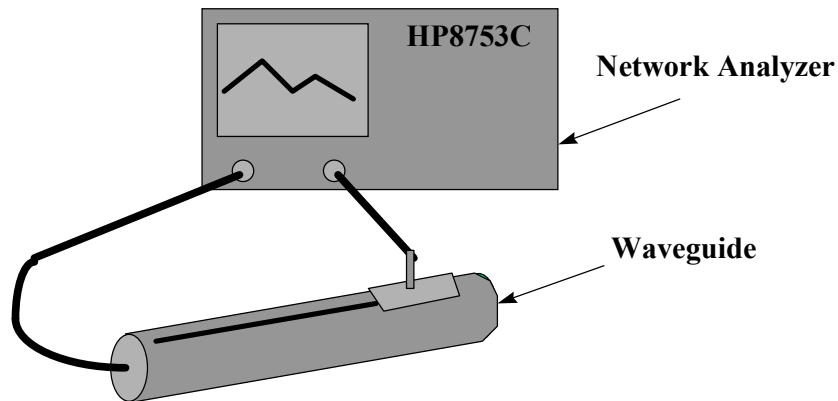

$$c = 3 \cdot 10^8 \text{ m/s}$$

$$A = \frac{\Delta A}{20} \ln_{10} \frac{1}{m}$$

$$\theta = \frac{\Delta \theta \cdot 2\pi}{360}$$

$$\lambda = \frac{c}{f} \cdot \frac{100}{2.54} \text{ inches}$$

$$\epsilon_{re} = \frac{(A^2 + \theta^2) \cdot \lambda^2}{4\pi^2}$$

$$\theta' = \frac{|A| \cdot \lambda}{4\pi \sqrt{\epsilon_{re}}}$$

$$S = \tan(2\theta')$$

$$\epsilon_r = \frac{\epsilon_{re}}{\sqrt{(1 + S^2)}}$$

$$\sigma = S \cdot 2\pi \cdot f \cdot 8.854 \cdot 10^{12} \cdot \epsilon_r \text{ (S/m)}$$

where;

ΔA is the amplitude attenuation in dB

ULTRATECH GROUP OF LABS

3000 Bristol Circle, Oakville, Ontario, Canada L6H 6G4

Tel. #: 905-829-1570, Fax. #: 905-829-8050, Email: yhk.ultratech@sympatico.ca, Website: <http://www.ultratech-labs.com>

File #: TEK-288Q

February 27, 2001

- Assessed by ITI (UK) Competent Body, NVLAP (USA) Accreditation Body & ACA/AUSTEL (Australia), VCCI (Japan)
- Accredited by Industry Canada (Canada) under ACC-LAB (Europe/Canada MRA and APEC/Canada MRA)
- Recognized/Listed by FCC (USA)
- All test results contained in this engineering test report are traceable to National Institute of Standards and Technology (NIST)

Handheld Terminal**Model No.: 7030-TRX7355**

$\Delta\theta$ is the phase change in degrees for 5 cm of wave propagation in the slotted line

f is the frequency of interest in Hz

5.6. SYSTEM DESCRIPTION

The measurement system consists of an E-field probe, instrumentation amplifiers, RF transparent cable connecting the amplifiers to the computer, the robotics arm with its extension and proximity sensors, a phantom with simulated tissue and a radio holder to support the device under test. The E-field probe is a three channel device used to measure RF electric fields in the near vicinity of the source. The three sensors are mutually orthogonal positioned dipoles, and are constructed over a quartz substrate. Located in the center of the dipole is a Schottky diode. High impedance lines are connecting the sensor to the amplifier and then optically linked to the computer. The probe has an isotropic response and is transparent to the RF fields.

Calibration is performed by two steps:

- 1) Determination of free space E-field from amplified probe outputs in a test RF field. This calibration is performed in a TEM cell when the frequency is below 1 GHz and in a waveguide or some other methodologies above 1 GHz. For the free space calibration, we place the probe in the volumetric center of the cavity and at the proper orientation with the field. The probe is then rotated 360 degrees until the three channels show the maximum reading. This reading equate to $1\text{mW}/\text{cm}^2$ if that power density is available in the correspondent cavity.
- 2) Correlation of the measured free space E-field, to temperature rise in a dielectric medium. E-field temperature correlation calibration is performed in a planar phantom filled with the appropriate simulated tissue.

For temperature correlation calibration, a RF transparent thermistor-based temperature probe is used in conjunction with the E-field probe. First, the location of the maximum E-field close to the phantom's inner surface is determined as a function of power into the RF source; in this case, a dipole. Then, the E-field probe is moved sideways so that the temperature probe, while affixed to the E-field probe is placed at the previous location of the E-field probe. Finally, temperature changes for 30 seconds exposure at the same RF power levels used for the E-field measurement are recorded. The following equation relates SAR to initial temperature slope:

$$SAR = C \frac{\Delta T}{\Delta t}$$

where:

Δt = exposure time (30 seconds),

C = heat capacity of tissue (brain or muscle),

ΔT = temperature increase due to RF exposure.

The heat capacity used for brain simulated tissue is $2.7 \text{ joules}^{\circ}\text{C}/\text{g}$ and $3.0 \text{ joules}^{\circ}\text{C}/\text{g}$ for muscle.

SAR is proportional to $\Delta T / \Delta t$, the initial rate of tissue heating, before thermal diffusion takes place. Now, it's possible to quantify the electric field in the simulated tissue by equating the thermally derived SAR to the E-field;

$$SAR = \frac{|E|^2 \cdot \sigma}{\rho}$$

ULTRATECH GROUP OF LABS

3000 Bristol Circle, Oakville, Ontario, Canada L6H 6G4

Tel. #: 905-829-1570, Fax. #: 905-829-8050, Email: yhk.ultratech@sympatico.ca, Website: <http://www.ultratech-labs.com>

File #: TEK-288Q**February 27, 2001**

- Assessed by ITI (UK) Competent Body, NVLAP (USA) Accreditation Body & ACA/AUSTEL (Australia), VCCI (Japan)
- Accredited by Industry Canada (Canada) under ACC-LAB (Europe/Canada MRA and APEC/Canada MRA)
- Recognized/Listed by FCC (USA)
- All test results contained in this engineering test report are traceable to National Institute of Standards and Technology (NIST)

where:

$\sigma =$ Simulated tissue conductivity,

$\rho =$ Tissue density (1.25 g/cm³ for simulated tissue)

5.7. DATA EXTRAPOLATION (CURVE FITTING)

There is a distance from the center of the sensor (diode) to the end of the protective tube called ‘probe offset’. To compensate we use an exponential curve fitting method to obtain the peak surface value from the voltages measured at the distance from the inner surface of the phantom. At the point where the highest voltage was recorded, the field is measured as close as possible to the phantom’s surface and every 1mm along the ‘Z’ axis for a distance of 50 mm. The appropriate exponential curve is obtained from all the points measured and used to define an exponential decay of the energy density versus depth.

$$E(z) = E_0 \cdot e^{-z/\delta} \text{ (mV)}$$

5.8. INTERPOLATION AND GRAM AVERAGING

The voltage, (1 cm) above the phantoms surface (E_{tot} 1 cm), is needed to calculate the exposure over one gram of tissue. This SAR value that estimates the average over 1 gram of tissue, is obtained by taking the integral over 1 cm² surface of the measured field along the exponential decay curve of the energy density with depth.

$$SAR(mW/g) = \int_{v=1g} SAR(\bullet) dv = \int_{s=1cm^2} \int_0^{1cm} E(z) \cdot \frac{CF}{SensorFactor} dz ds$$

- Assessed by ITI (UK) Competent Body, NVLAP (USA) Accreditation Body & ACA/AUSTEL (Australia), VCCI (Japan)
- Accredited by Industry Canada (Canada) under ACC-LAB (Europe/Canada MRA and APEC/Canada MRA)
- Recognized/Listed by FCC (USA)
- All test results contained in this engineering test report are traceable to National Institute of Standards and Technology (NIST)

5.9. POWER MEASUREMENT

When ever possible, a conducted power measurement is performed. To accomplish this, we utilize a fully charged battery, a calibrated power meter and a cable adapter provided by the manufacturer. The data of the cable and related circuit losses are also provided by the manufacturer. The power measurement is then performed across the operational band and the channel with the highest output power is recorded.

Power measurement is performed before and after the SAR to verify if the battery was delivering full power for the time of test. A difference in output power would determinate a need for battery replacement and repetition the SAR test.

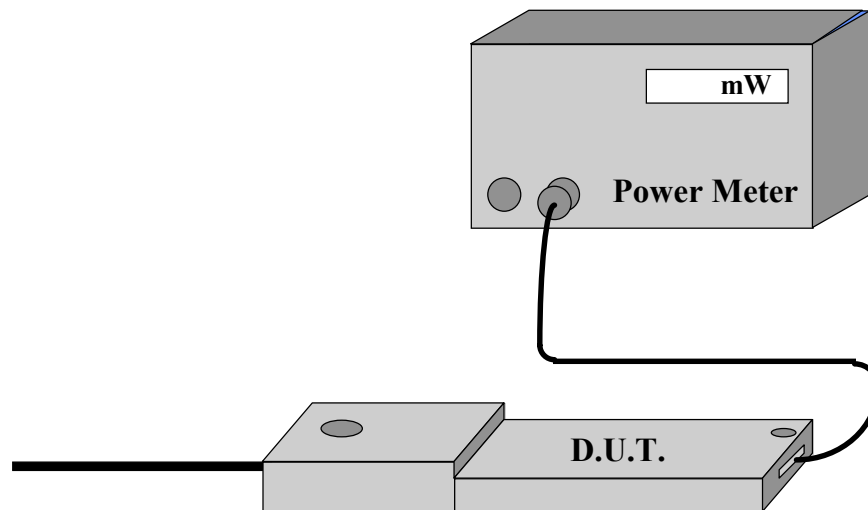

Measured Power Measured Power + Cable and Switching Mechanism Loss

5.10. POSITIONING OF E.U.T.

The clear fiberglass phantom shell have been previously marked with a highly visible line, so can easily be seen through the liquid simulated tissue. In the case of testing a cellular phone, this line is connecting the ear channel with the corner of the lips. The E.U.T. is then placed by centering the speaker with the ear channel and the center of the radio width with the corner of the mouth. At the same time the surface of the E.U.T. is always in contact with the phantoms shell. Three points contact; two in the ear region and one on the chin in addition to the previously describe alignment will assure repeatability of the test.

For HAND HELD devices (push-to-talk), or any other type of wireless transmitters, the E.U.T. will be positioned as suggested by manufacturer operational manuals.

ULTRATECH GROUP OF LABS

3000 Bristol Circle, Oakville, Ontario, Canada L6H 6G4

Tel. #: 905-829-1570, Fax. #: 905-829-8050, Email: yhk.ultratech@sympatico.ca, Website: <http://www.ultratech-labs.com>

File #: TEK-288Q

February 27, 2001

- Assessed by ITI (UK) Competent Body, NVLAP (USA) Accreditation Body & ACA/AUSTEL (Australia), VCCI (Japan)
- Accredited by Industry Canada (Canada) under ACC-LAB (Europe/Canada MRA and APEC/Canada MRA)
- Recognized/Listed by FCC (USA)
- All test results contained in this engineering test report are traceable to National Institute of Standards and Technology (NIST)

Positioning of the D.U.T.

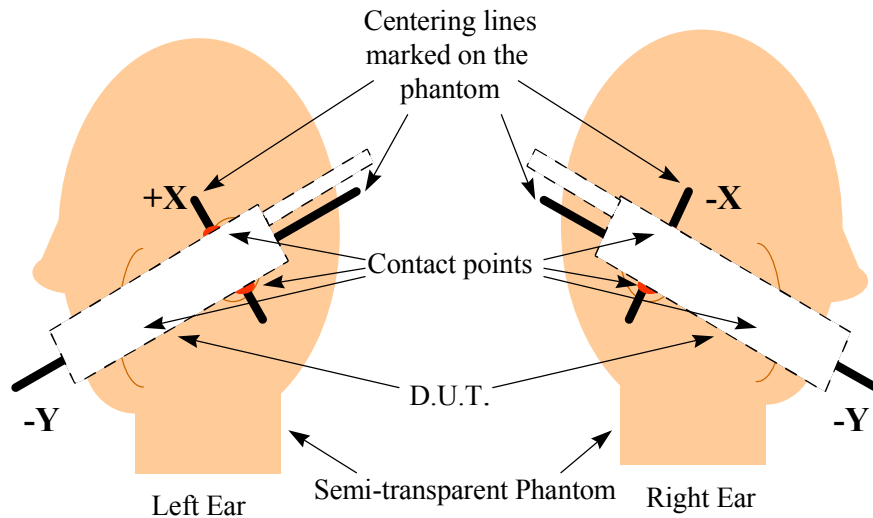

Side View

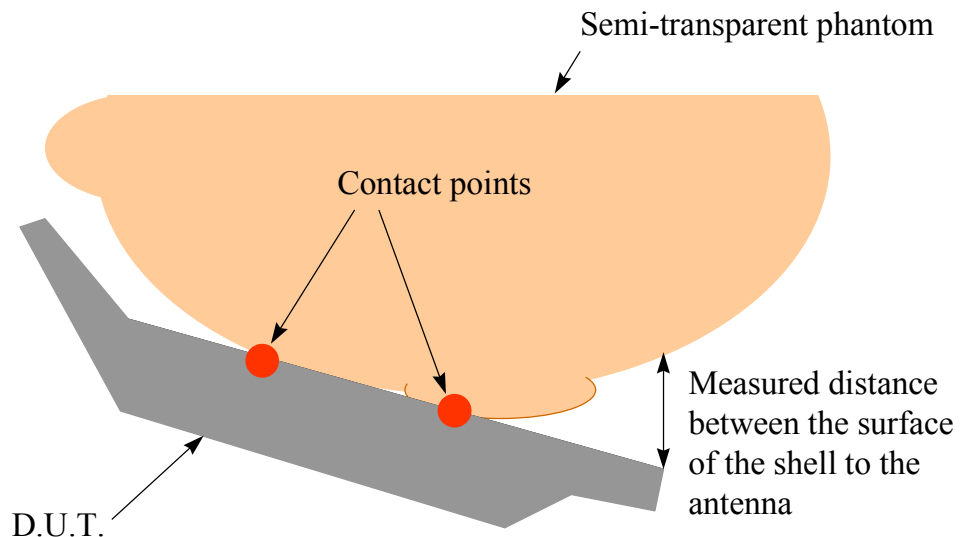

ULTRATECH GROUP OF LABS

3000 Bristol Circle, Oakville, Ontario, Canada L6H 6G4
 Tel. #: 905-829-1570, Fax. #: 905-829-8050, Email: vhk.ultratech@sympatico.ca, Website: <http://www.ultratech-labs.com>

File #: TEK-288Q
February 27, 2001

- Assessed by ITI (UK) Competent Body, NVLAP (USA) Accreditation Body & ACA/AUSTEL (Australia), VCCI (Japan)
- Accredited by Industry Canada (Canada) under ACC-LAB (Europe/Canada MRA and APEC/Canada MRA)
- Recognized/Listed by FCC (USA)
- All test results contained in this engineering test report are traceable to National Institute of Standards and Technology (NIST)

5.11. SAR MEASUREMENT UNCERTAINTY

This uncertainty analysis covers the 3D-EMC Laboratory test procedure for Specific Absorption Rate (SAR) associated with wireless telephones and similar devices.

Standards Covered Are:

WGMTE 96/4 - Secretary SC211/B

FCC 96-326, ET Docket No. 93-62

Industry Canada RSS 102

ACA Radiocommunications (Electromagnetic Radiation – Human Exposure) Amendment Standard 2000 (No. 1)

The laboratory test procedure, and this uncertainty analysis, may be used to cover all standards above. It is based on test equipment and procedures specified by 3D-EMC Laboratories, Inc. located in Ft. Lauderdale, Florida.

Measurement Uncertainty:

Table I. Estimated SAR Measurement Uncertainty

Contribution	Error (±dB)	Probability Distribution	Type Evaluation	Standard Uncertainty (±dB)
A. Field Measurement Errors:		Rectangular	Type B	
Isotropy in Phantom BTS Liquid	0.8			0.46
Frequency Response	0.2			0.12
Linearity	0.2			0.12
Probe Calibration Error (rss)	0.7			0.40
Duty Factor Variability	0.2			0.12
B. Spatial Peak SAR Errors:		Normal	Type A	
Extrapolation & Interpolation, and Position	0.2			0.20
Integration & Search Routine	0.1			0.10
Cube Shape	0.2			0.20
C. Additional Errors:		Rectangular	Type B	
Solution Variability (Worst-Case SAR)	0.21			0.12
D. Combined Standard Uncertainty, u_c :		Normal	-	0.52
E. Expanded Uncertainty, U :		Normal (k=2)	-	1.04
		95% Confidence	-	27.14%

- Assessed by ITI (UK) Competent Body, NVLAP (USA) Accreditation Body & ACA/AUSTEL (Australia), VCCI (Japan)
- Accredited by Industry Canada (Canada) under ACC-LAB (Europe/Canada MRA and APEC/Canada MRA)
- Recognized/Listed by FCC (USA)
- All test results contained in this engineering test report are traceable to National Institute of Standards and Technology (NIST)

Appendix I: Waist SAR Measurements

AI.1 THE TIP OF THE ANTENNA IN CONTACT WITH THE PHANTOM AND THE DISPLAY FACED INWARD TO THE PHANTOM

EUT Positioning	Frequency (MHz)	Measured Power (W_{pk})	SAR (W/Kg)	EUT Configuration
Waist	403.0	2.000	0.686	The tip of the Antenna in contact with the phantom The display faced inward to the phantom
	450.0	2.000	0.481	
	512.0	2.000	0.343	

- Assessed by ITI (UK) Competent Body, NVLAP (USA) Accreditation Body & ACA/AUSTEL (Australia), VCCI (Japan)
- Accredited by Industry Canada (Canada) under ACC-LAB (Europe/Canada MRA and APEC/Canada MRA)
- Recognized/Listed by FCC (USA)
- All test results contained in this engineering test report are traceable to National Institute of Standards and Technology (NIST)

Test Information

Date : 2/23/01
Time : 3:21:23 PM

<u>Product</u>	: Handheld Terminal	<u>Test</u>	: SAR
<u>Manufacturer</u>	: Psion Teklogix Inc.	<u>Frequency (MHz)</u>	: 403
<u>Model Number</u>	: 7030-TRX7355	<u>Nominal Output Power (W)</u>	: 2.0
<u>Serial Number</u>	: 33276	<u>Antenna Type</u>	: 1/4 Wave
<u>FCC ID Number</u>	: GM332D73552356781	<u>Signal</u>	: FM

<u>Phantom</u>	: Waist	<u>Dielectric Constant</u>	: 55.02
<u>Simulated Tissue</u>	: Muscle	<u>Conductivity</u>	: 0.80

<u>Probe</u>	: ETR_225_1_999	<u>Antenna Position</u>	: FIX
<u>Probe Offset (mm)</u>	: 2.250	<u>Measured Power (W)</u>	: 2.0
<u>Sensor Factor (mV)</u>	: 10.8	(conducted)	
<u>Conversion Factor</u>	: 0.452	<u>Cable Insertion Loss (dB)</u>	: 0.0
<u>Calibrated Date</u>	: 10/8/99	<u>Compensated Power (W)</u>	: 2.000

Amplifier Setting :

Channel 1 : 0.0072	Channel 2 : 0.0071	Channel 3 : 0.0085
--------------------	--------------------	--------------------

Location of Maximum Field :

X = 0 Y = 70

Measured Values (mV) :

33.253	25.681	17.015	11.725	8.992	7.248
5.444	4.526	3.524	2.942	2.252	

<u>Peak Voltage (mV)</u>	: 63.504	<u>1 Cm Voltage (mV)</u>	: 3.405	<u>SAR (W/Kg)</u>	: 0.686
--------------------------	----------	--------------------------	---------	-------------------	---------

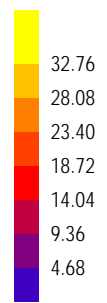
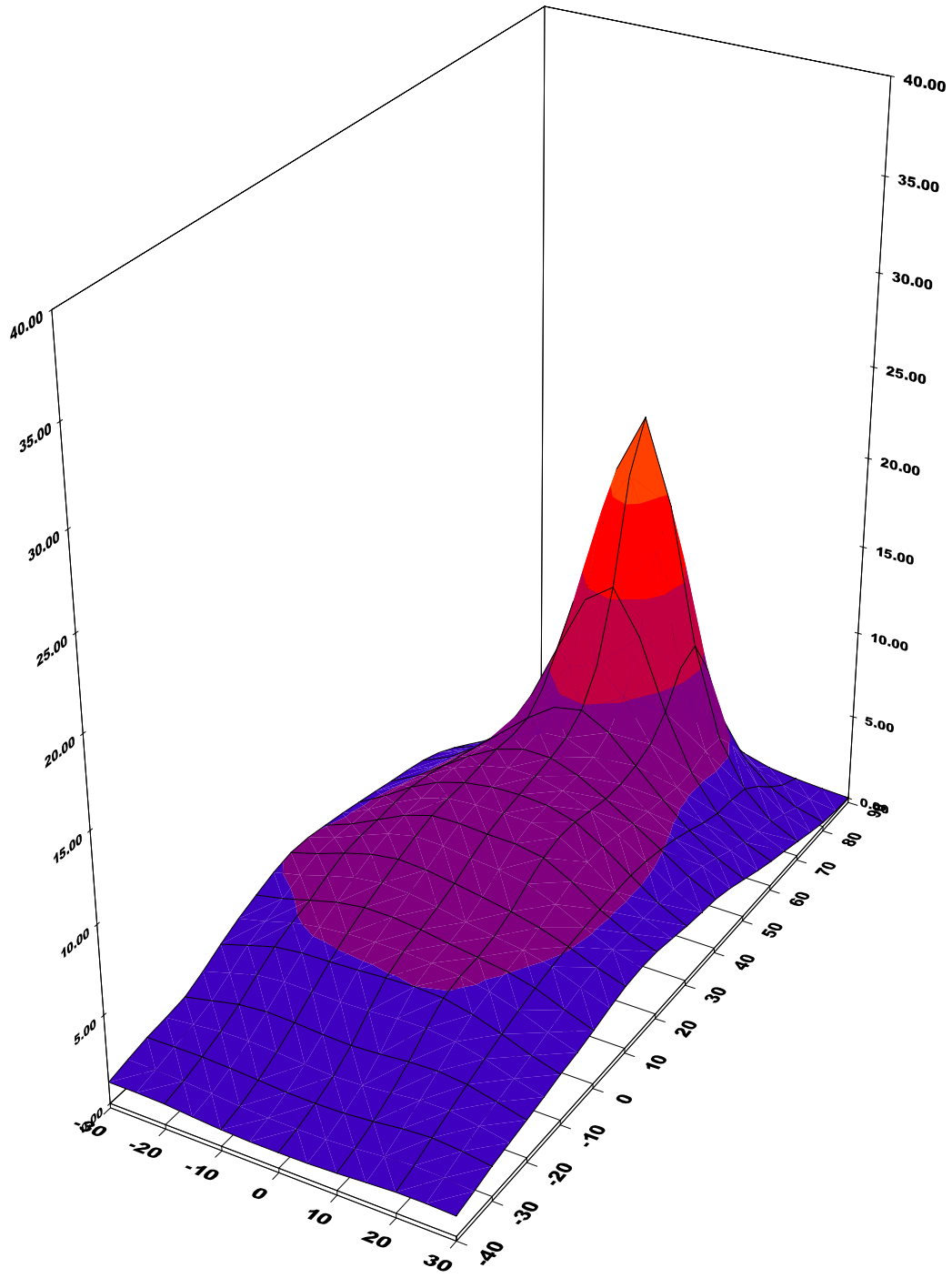

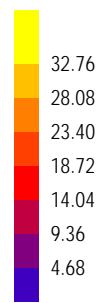
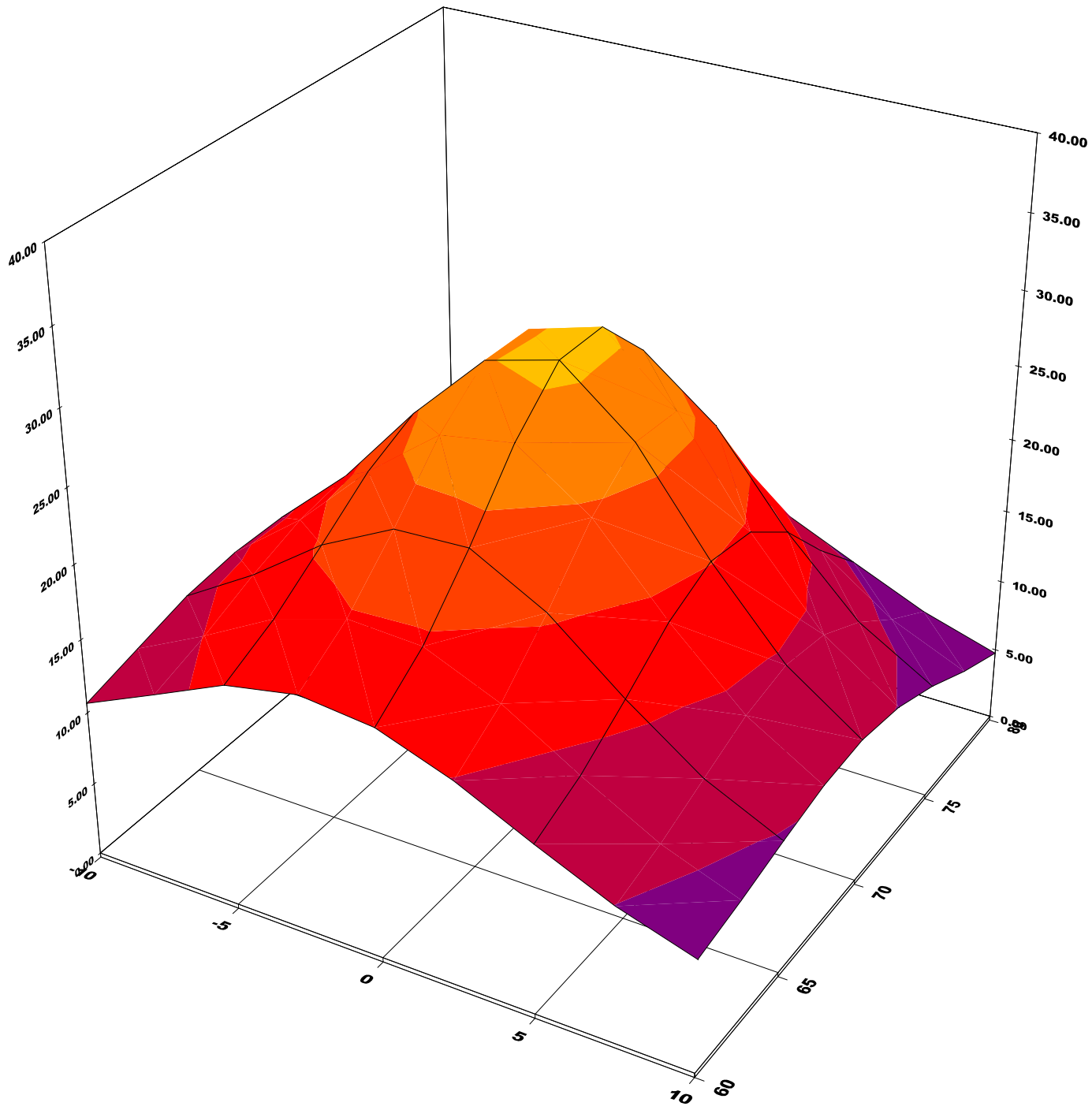

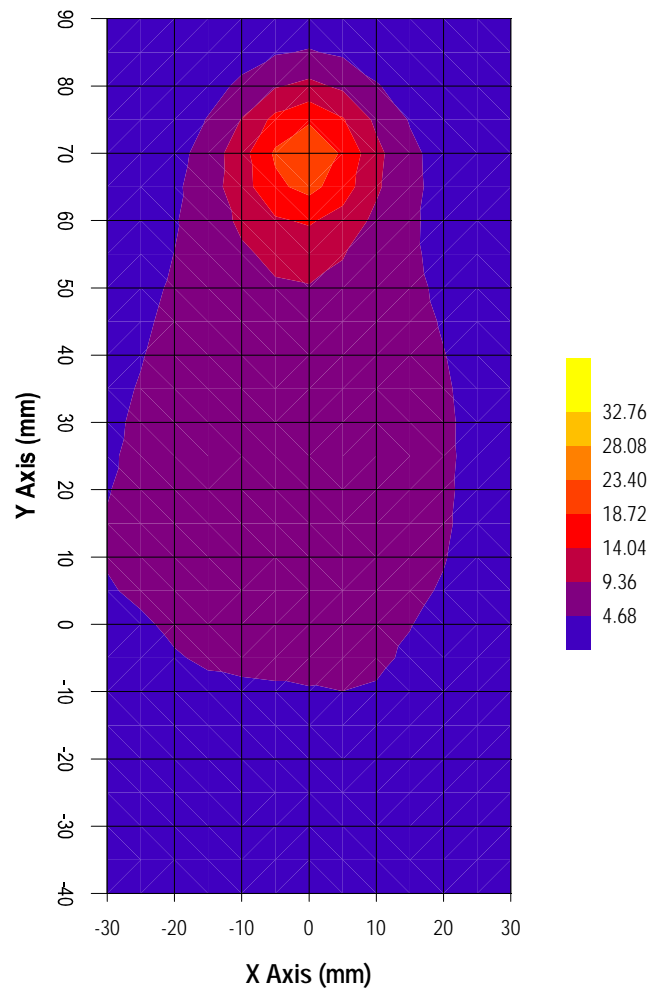

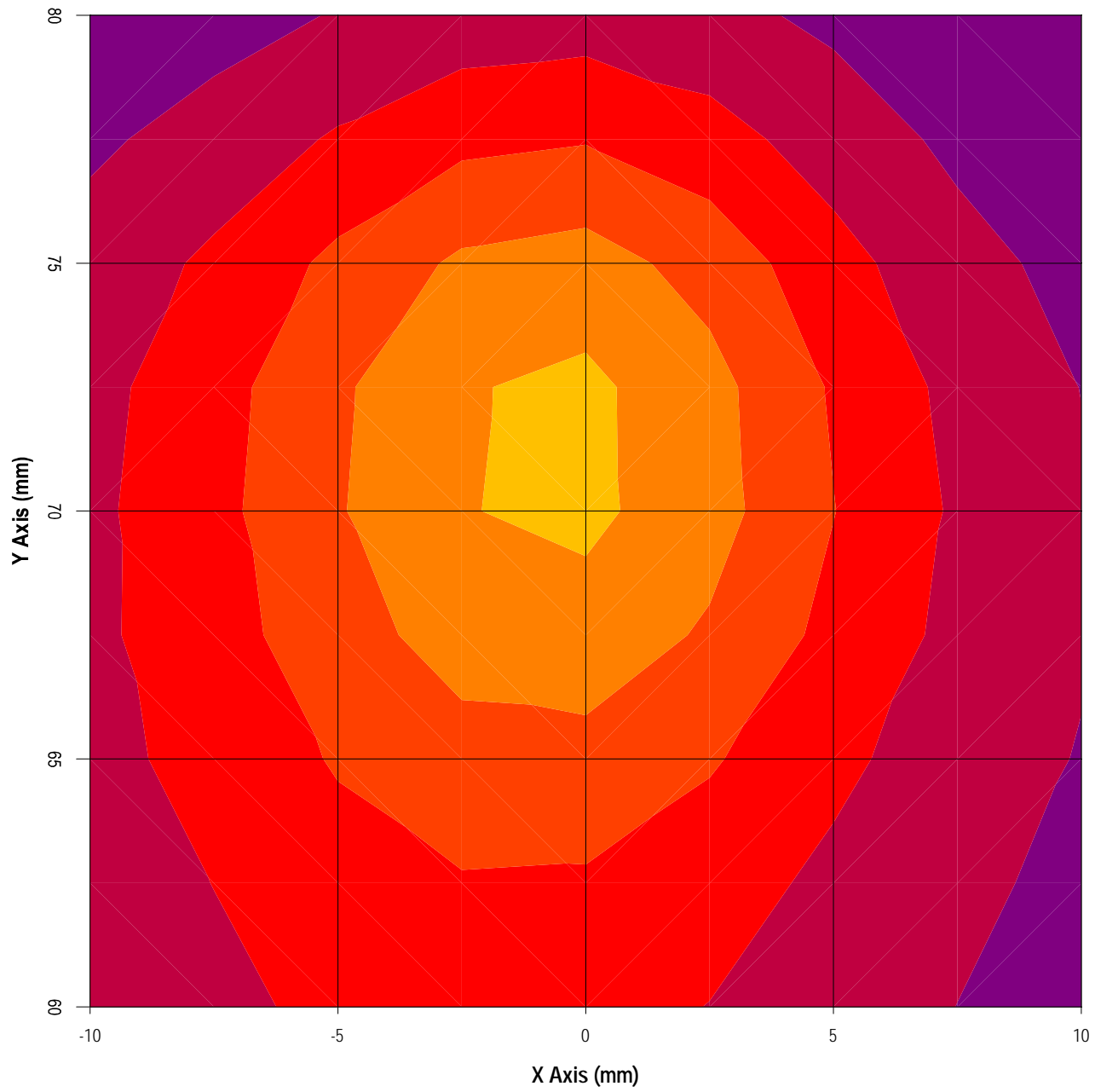

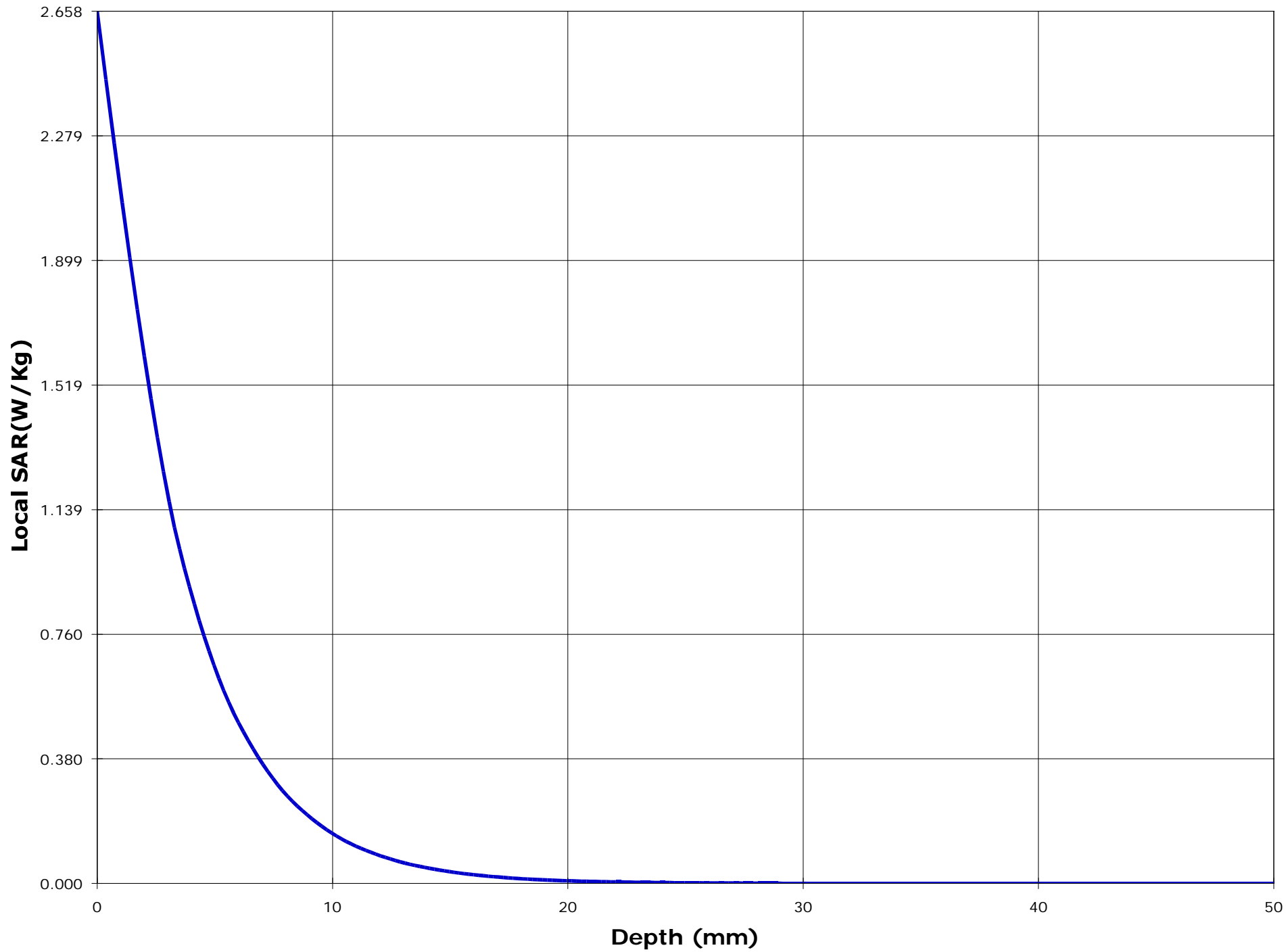

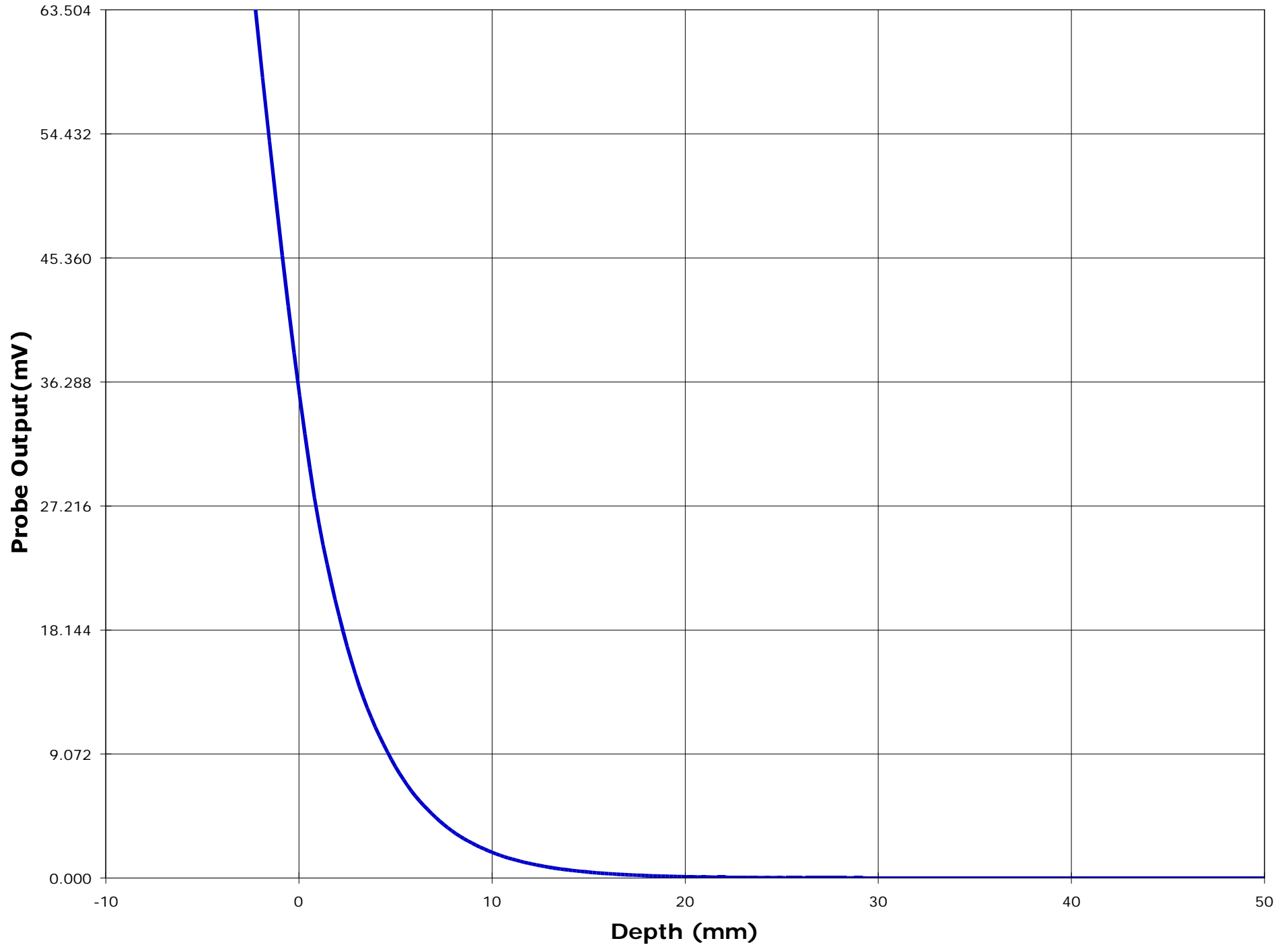

Test Information

Date : 2/23/01
Time : 2:27:32 PM

<u>Product</u>	: Handheld Terminal	<u>Test</u>	: SAR
<u>Manufacturer</u>	: Psion Teklogix Inc.	<u>Frequency (MHz)</u>	: 450
<u>Model Number</u>	: 7030-TRX7355	<u>Nominal Output Power (W)</u>	: 2.0
<u>Serial Number</u>	: 33276	<u>Antenna Type</u>	: 1/4 Wave
<u>FCC ID Number</u>	: GM332D73552356781	<u>Signal</u>	: FM

<u>Phantom</u>	: Waist	<u>Dielectric Constant</u>	: 55.02
<u>Simulated Tissue</u>	: Muscle	<u>Conductivity</u>	: 0.80

<u>Probe</u>	: ETR_225_1_999	<u>Antenna Position</u>	: FIX
<u>Probe Offset (mm)</u>	: 2.250	<u>Measured Power (W)</u>	: 2.0
<u>Sensor Factor (mV)</u>	: 10.8	(conducted)	
<u>Conversion Factor</u>	: 0.452	<u>Cable Insertion Loss (dB)</u>	: 0.0
<u>Calibrated Date</u>	: 10/8/99	<u>Compensated Power (W)</u>	: 2.000

Amplifier Setting :
Channel 1 : 0.0072 Channel 2 : 0.0071 Channel 3 : 0.0085

Location of Maximum Field :

X = 0 Y = 50

Measured Values (mV) :

26.776	17.421	10.804	8.086	5.820	4.287
3.225	2.754	2.071	1.506	1.059	

Peak Voltage (mV) : 52.237 1 Cm Voltage (mV) : 1.915 SAR (W/Kg) : 0.481

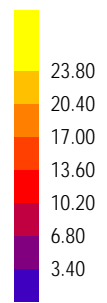
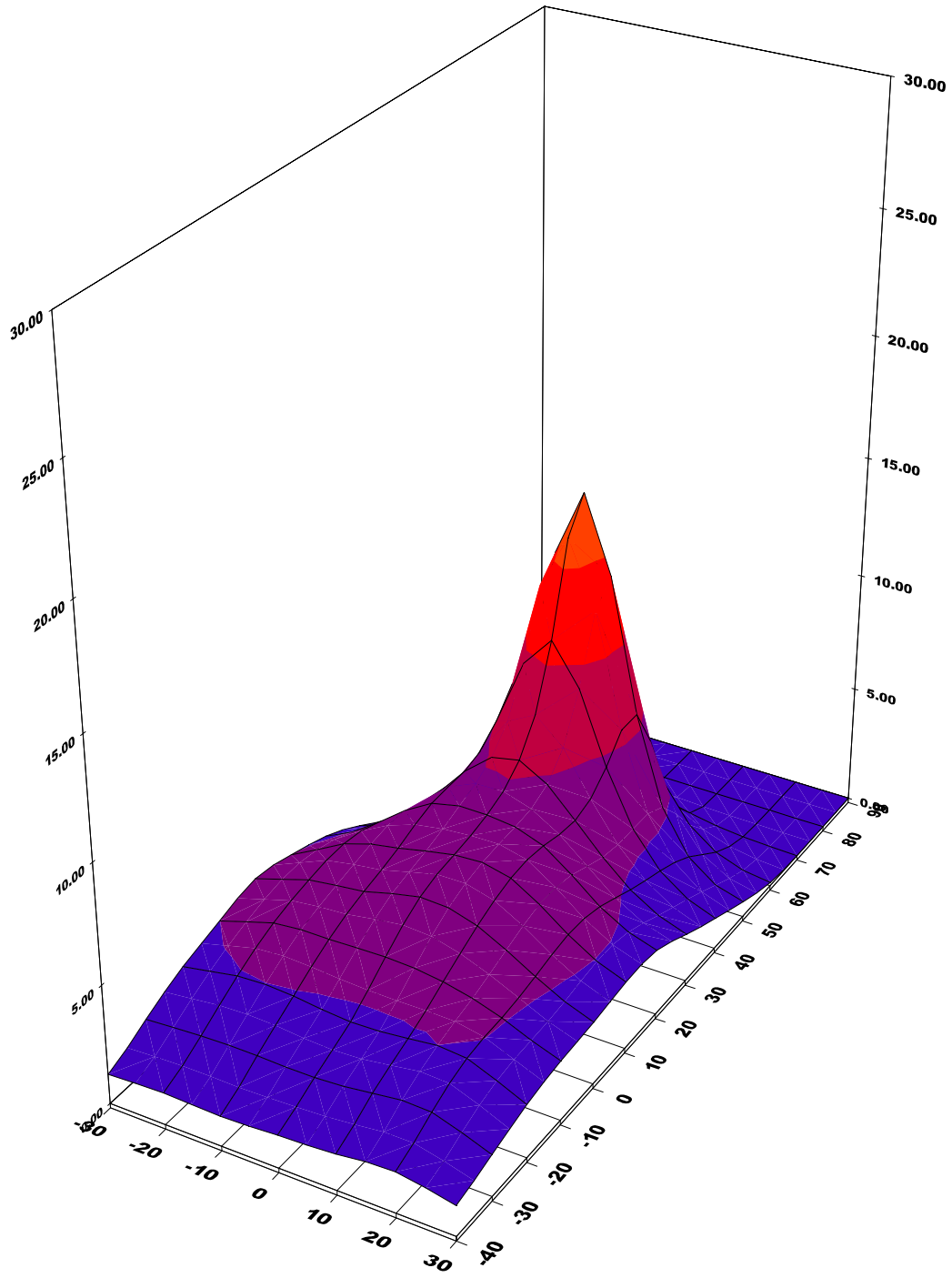

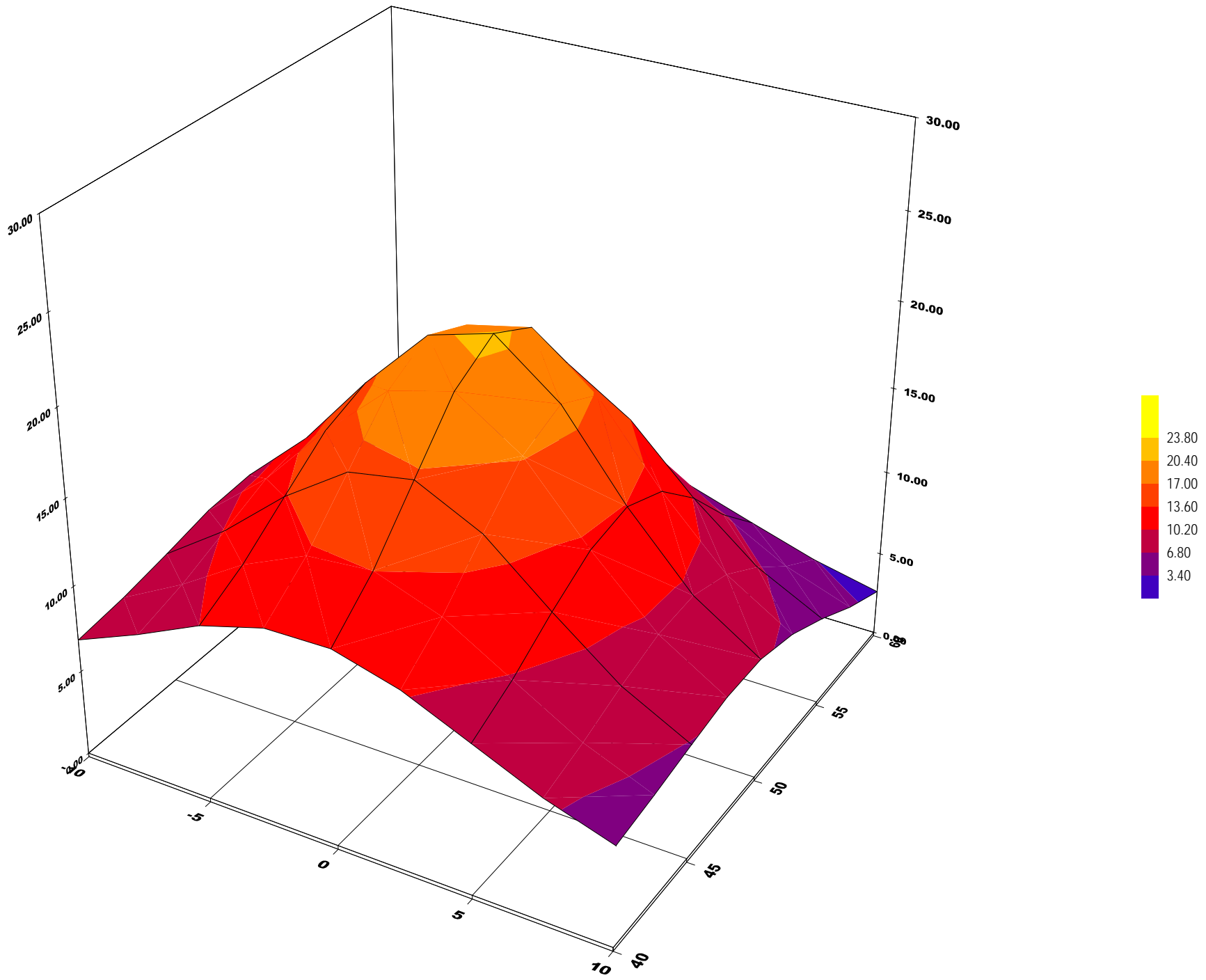

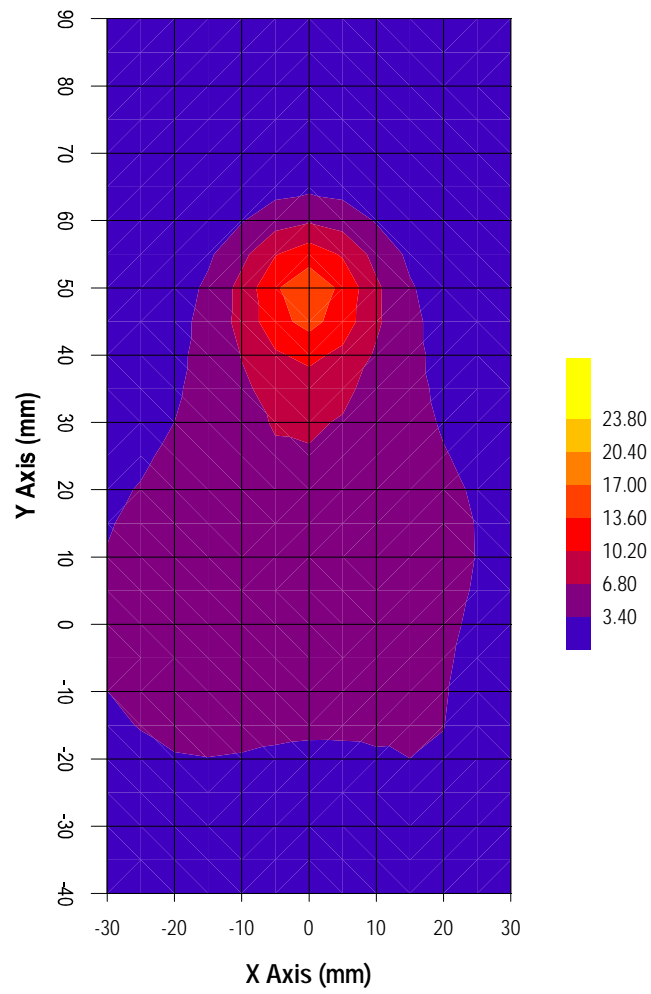

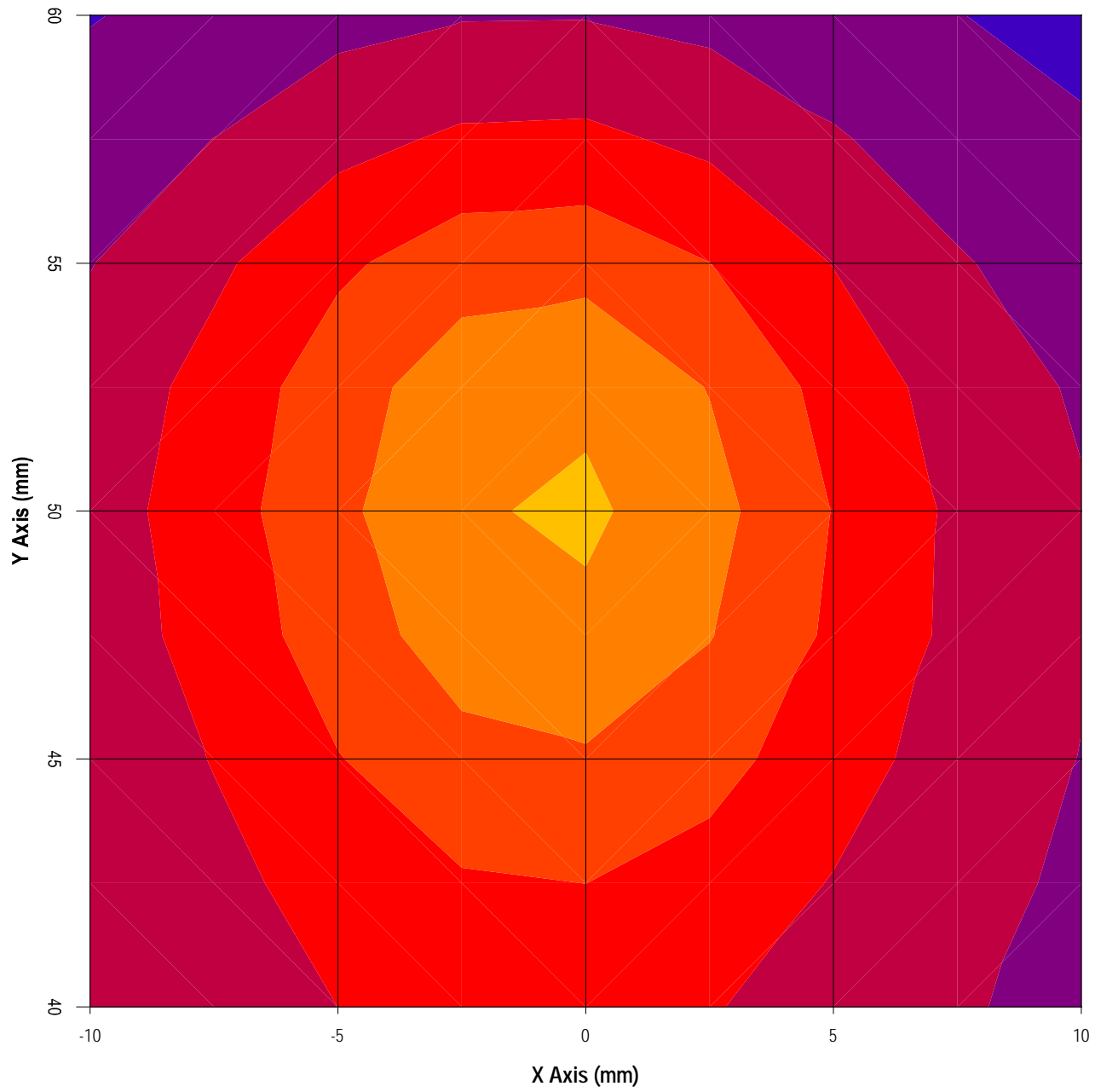

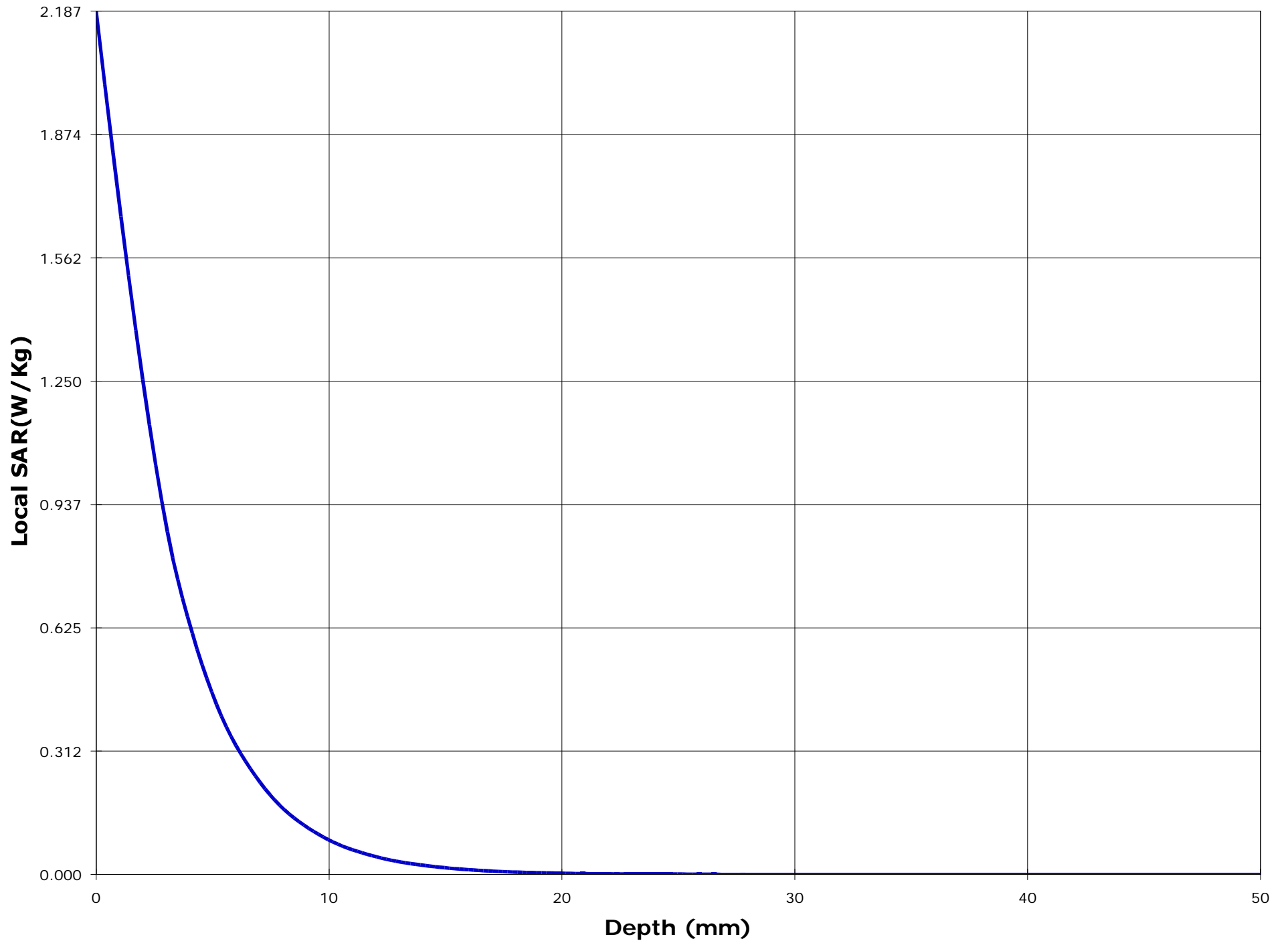

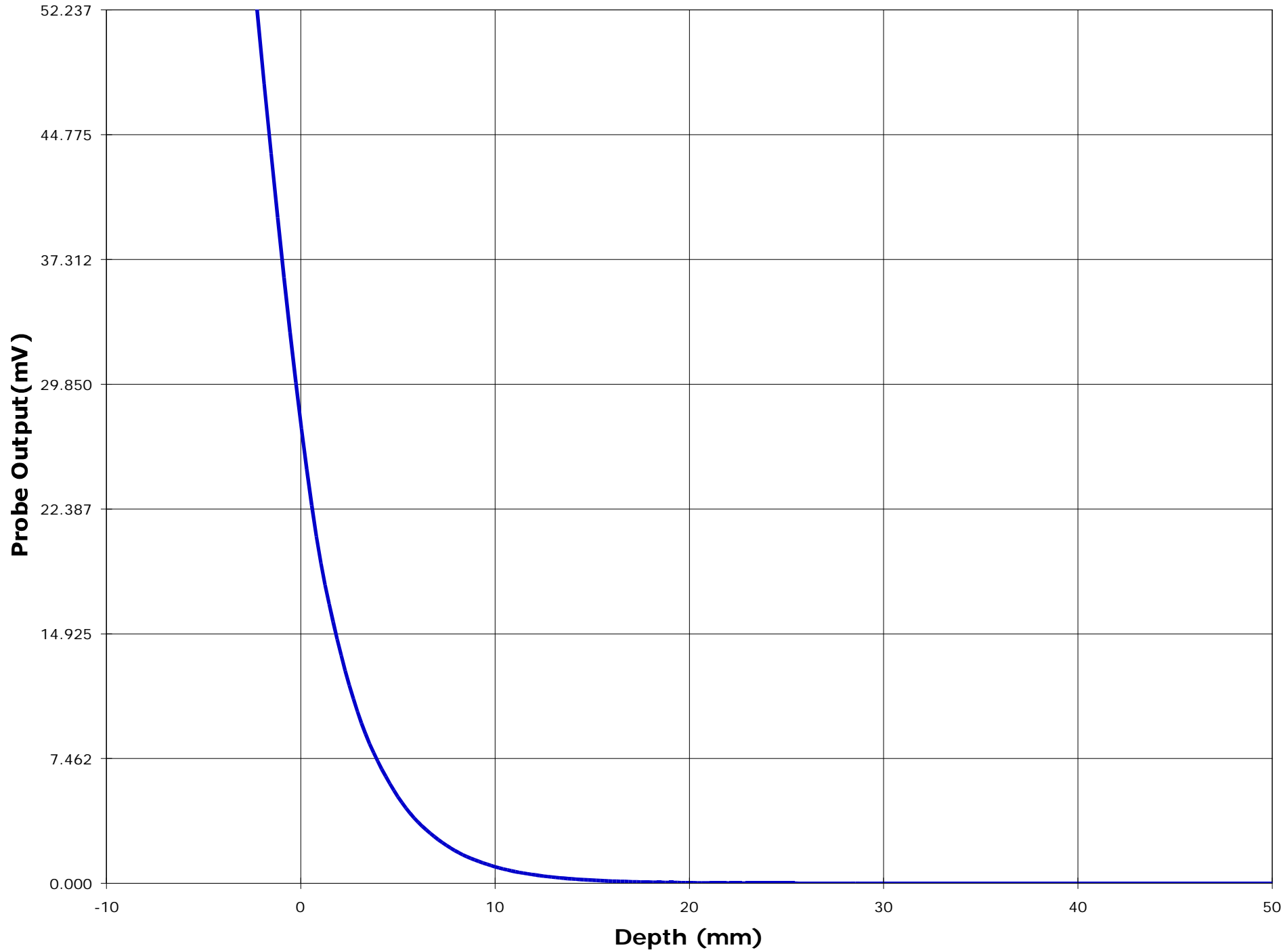

Test Information

Date : 2/24/01
Time : 4:20:53 PM

<u>Product</u>	: Handheld Terminal	<u>Test</u>	: SAR
<u>Manufacturer</u>	: Psion Teklogix Inc.	<u>Frequency (MHz)</u>	: 512
<u>Model Number</u>	: 7030-TRX7355	<u>Nominal Output Power (W)</u>	: 2.0
<u>Serial Number</u>	: 33276	<u>Antenna Type</u>	: 1/4 Wave
<u>FCC ID Number</u>	: GM332D73552356781	<u>Signal</u>	: FM

<u>Phantom</u>	: Waist	<u>Dielectric Constant</u>	: 55.02
<u>Simulated Tissue</u>	: Muscle	<u>Conductivity</u>	: 0.80

<u>Probe</u>	: ETR_225_1_999	<u>Antenna Position</u>	: FIX
<u>Probe Offset (mm)</u>	: 2.250	<u>Measured Power (W)</u>	: 2.0
<u>Sensor Factor (mV)</u>	: 10.8	(conducted)	
<u>Conversion Factor</u>	: 0.452	<u>Cable Insertion Loss (dB)</u>	: 0.0
<u>Calibrated Date</u>	: 10/8/99	<u>Compensated Power (W)</u>	: 2.000

Amplifier Setting :
Channel 1 : 0.0072 Channel 2 : 0.0071 Channel 3 : 0.0085

Location of Maximum Field :

X = 0 Y = 55

Measured Values (mV) :

21.345	12.956	7.700	5.583	3.873	3.034
2.192	1.600	1.031	0.968	0.568	

Peak Voltage (mV) : 48.364 1 Cm Voltage (mV) : 1.061 SAR (W/Kg) : 0.343

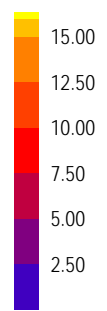
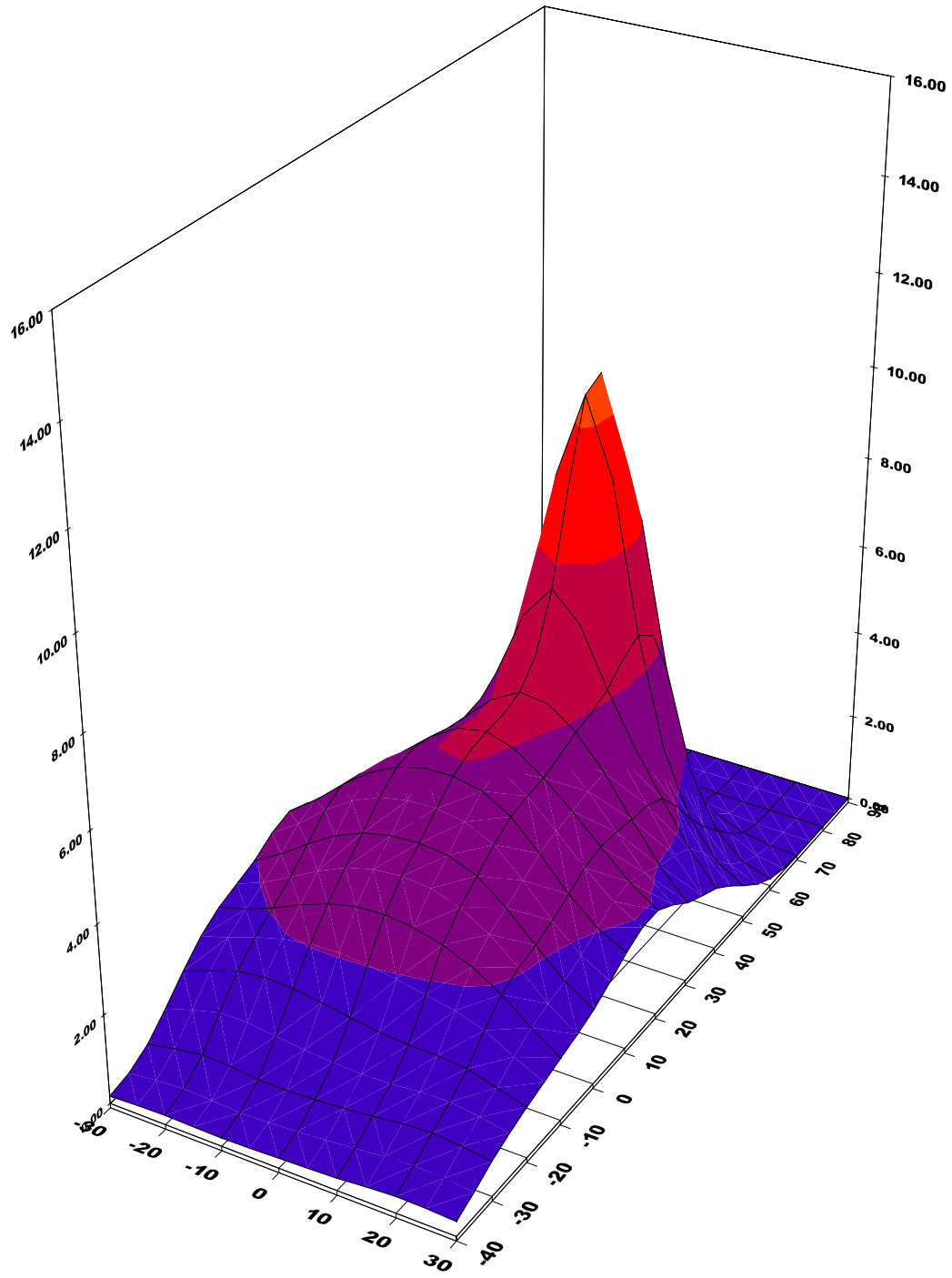

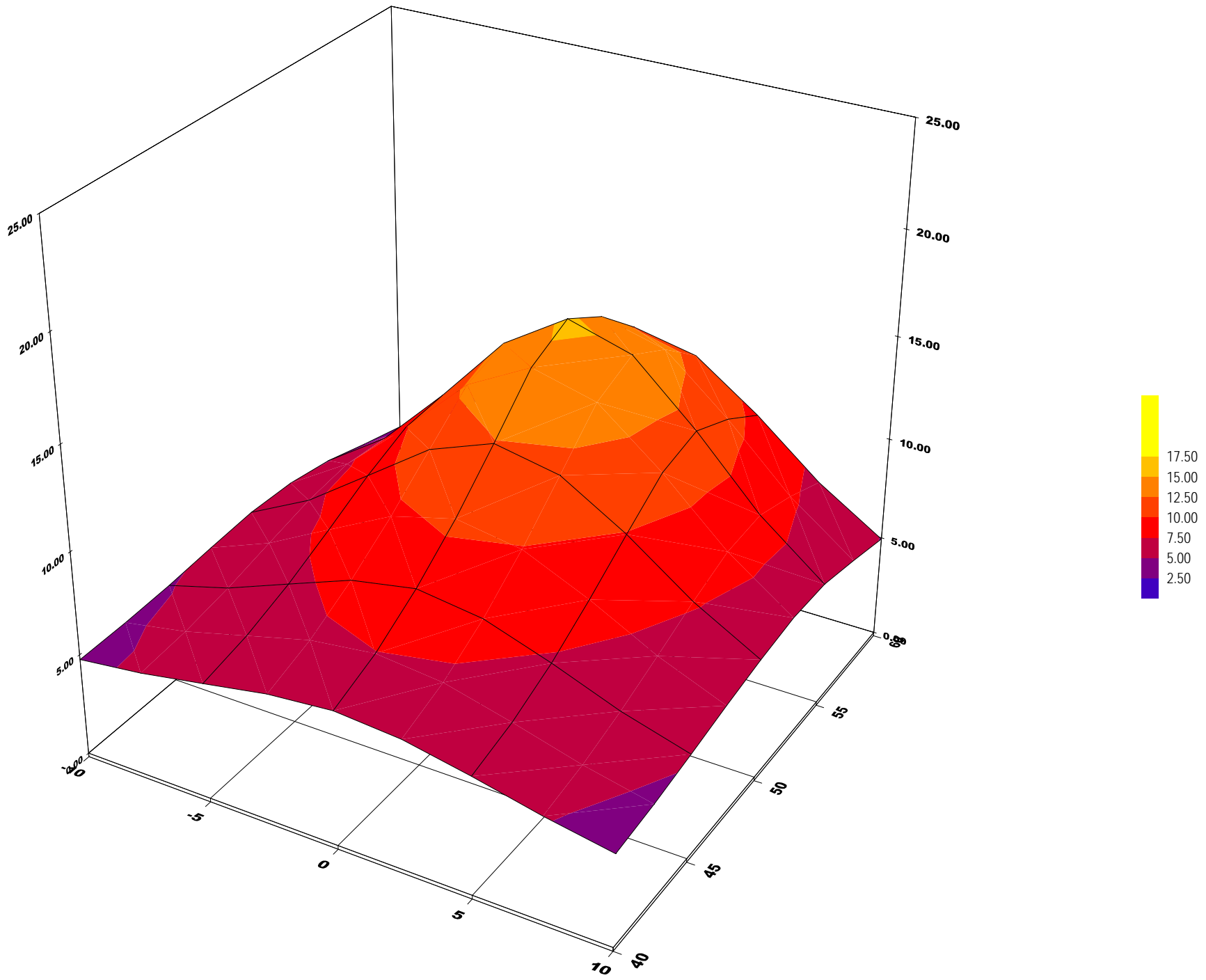

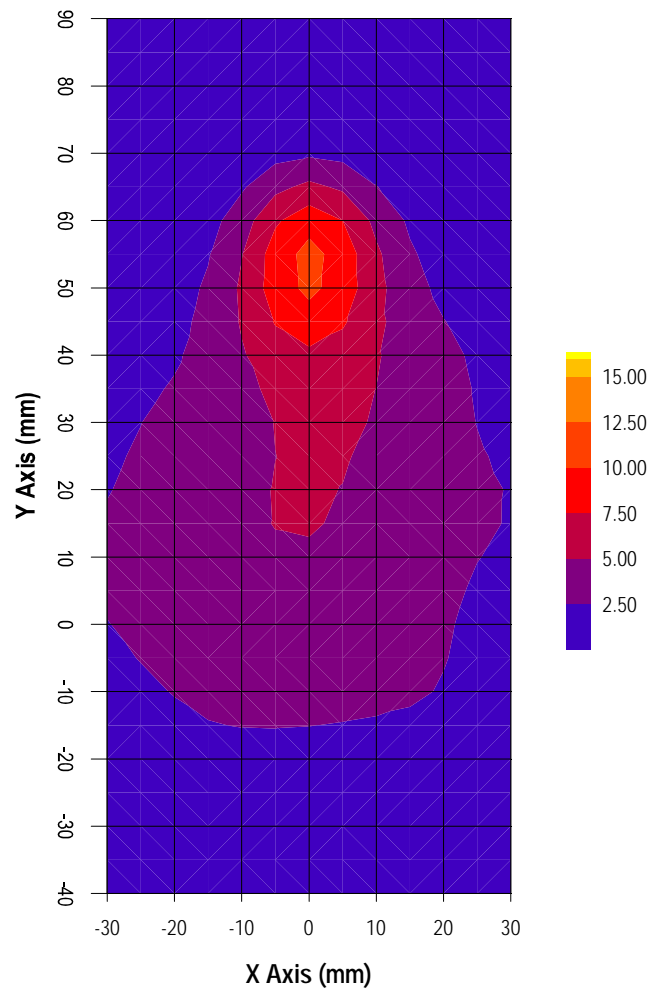

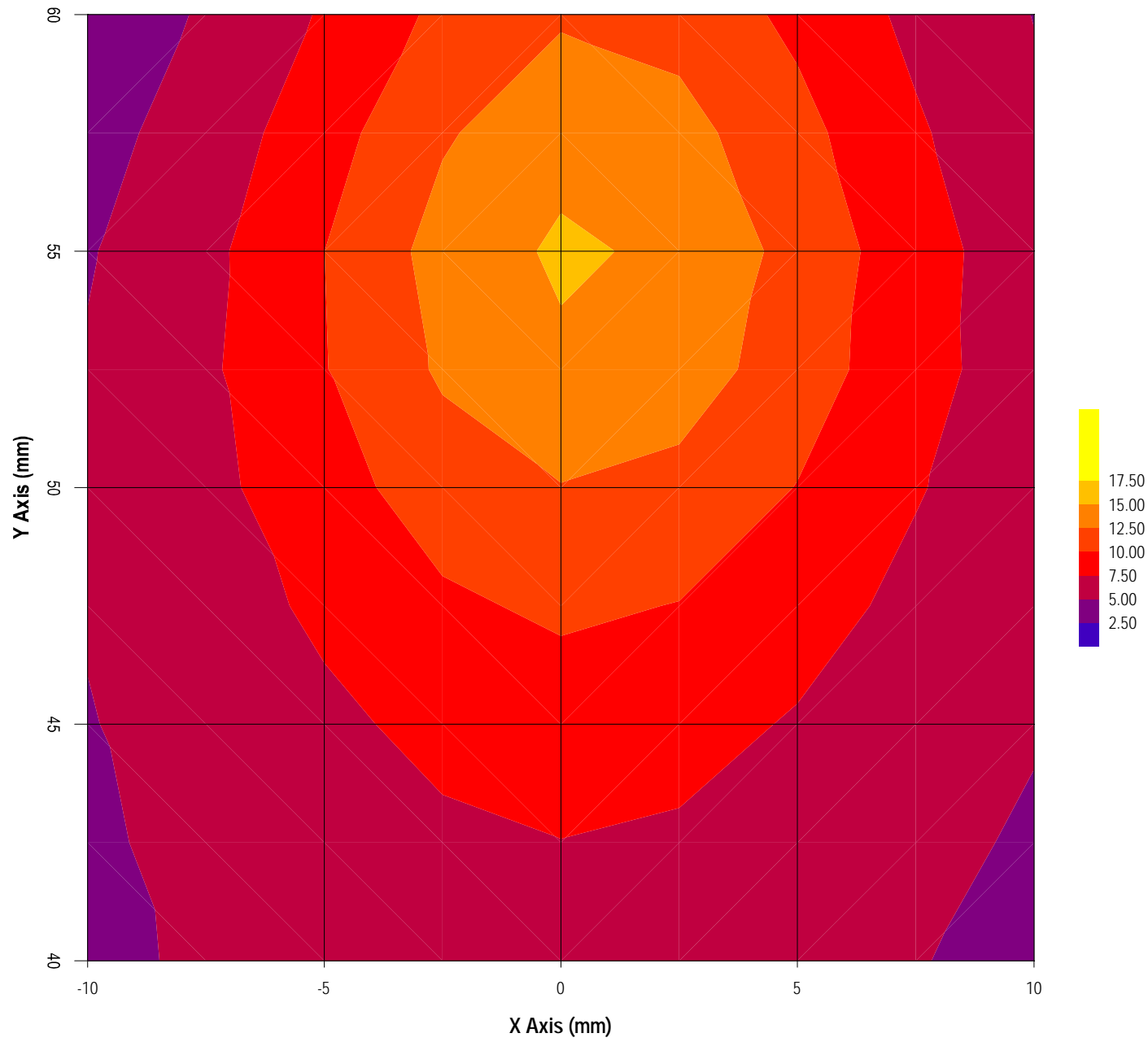

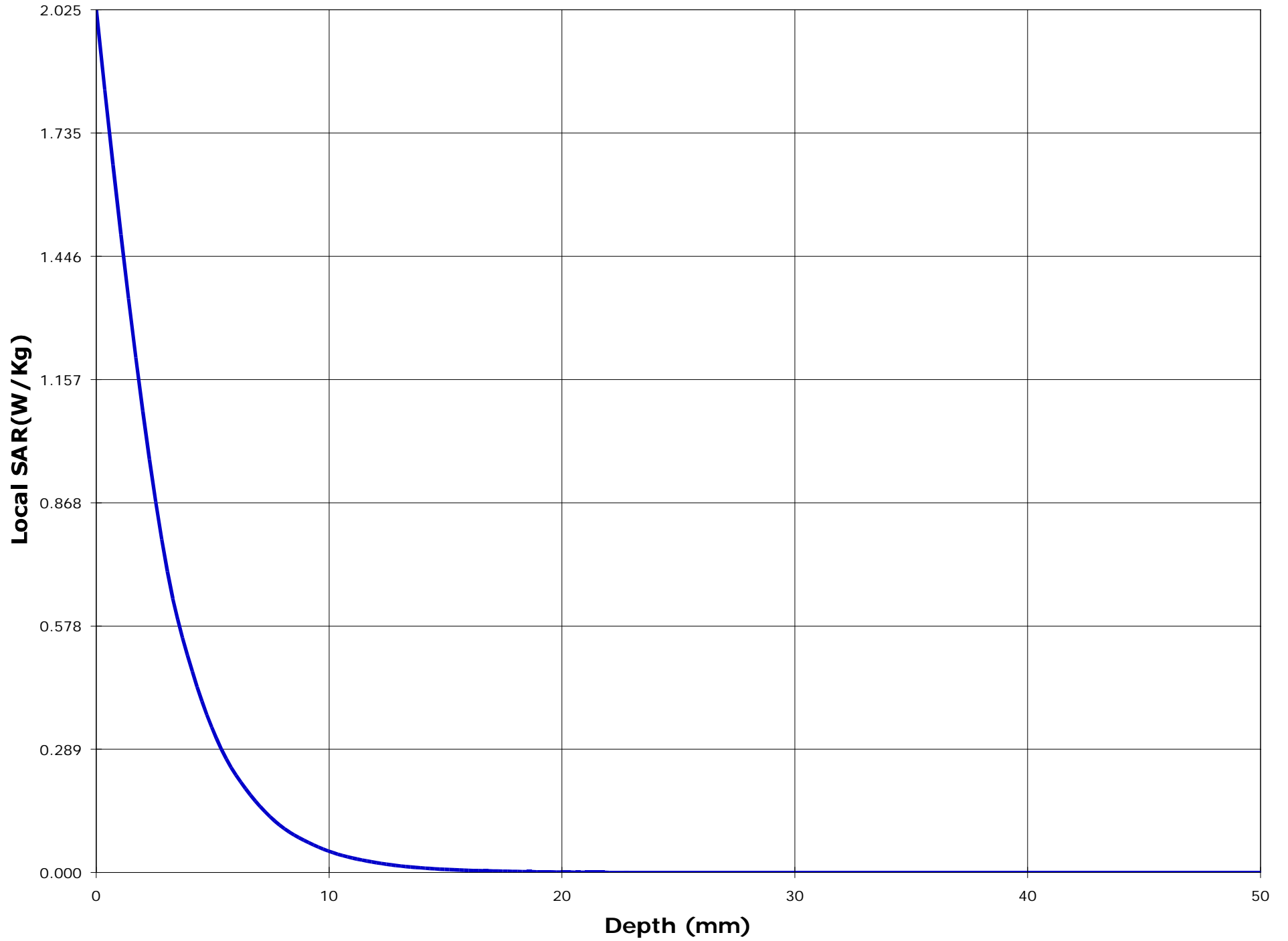

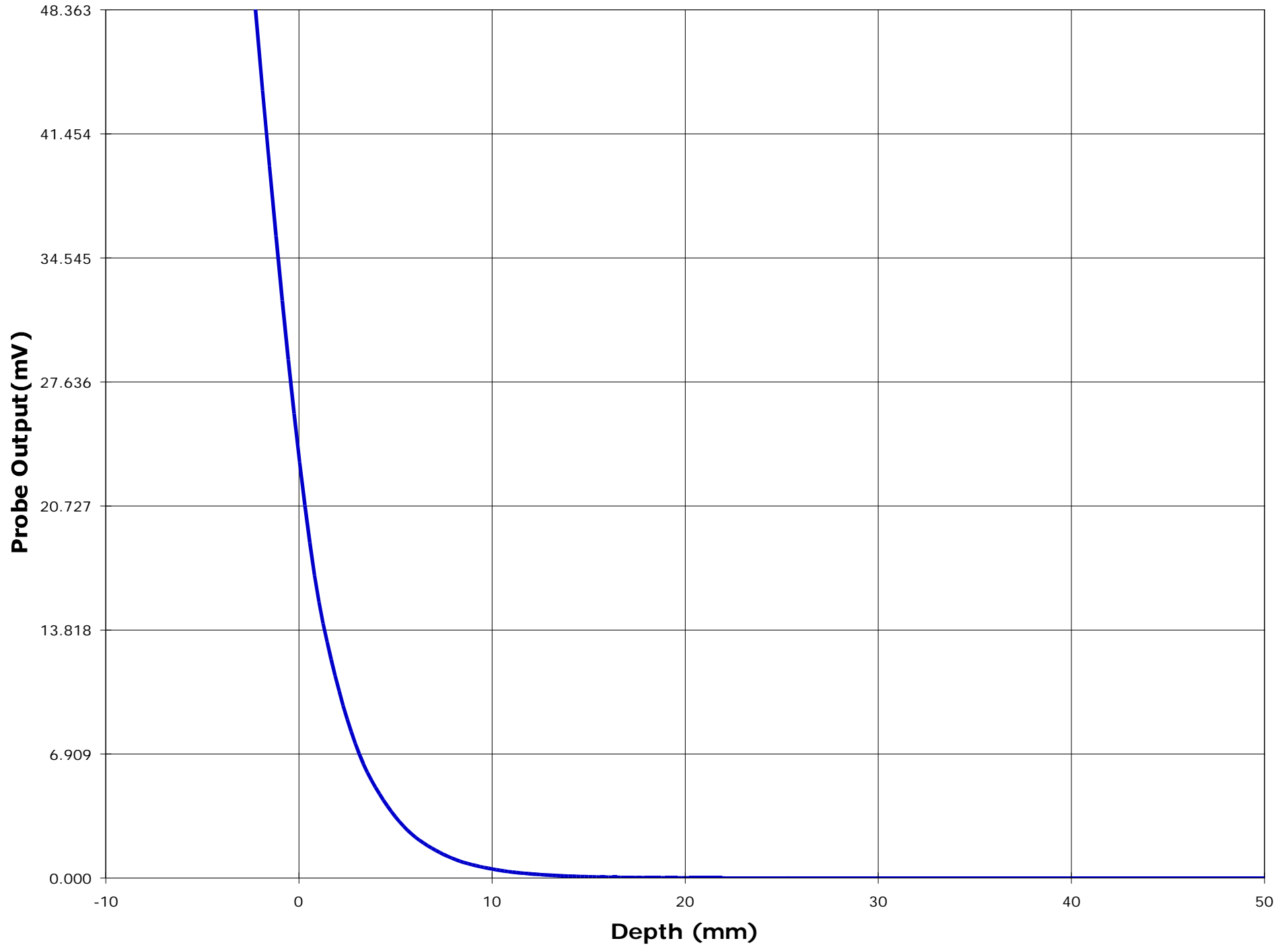

AI.2 THE TIP OF THE ANTENNA IN CONTACT WITH THE PHANTOM AND THE DISPLAY FACED OUTWARD FROM THE PHANTOM

EUT Positioning	Frequency (MHz)	Measured Power (W _{pk})	SAR (W/Kg)	EUT Configuration
Waist	403.0	2.000	0.888	The tip of the Antenna in contact with the phantom The display faced outward from the phantom
	450.0	2.000	0.650	
	512.0	2.000	0.453	

ULTRATECH GROUP OF LABS

3000 Bristol Circle, Oakville, Ontario, Canada L6H 6G4
 Tel. #: 905-829-1570, Fax. #: 905-829-8050, Email: vhk.ultratech@sympatico.ca, Website: <http://www.ultratech-labs.com>

File #: TEK-288Q
February 27, 2001

- Assessed by ITI (UK) Competent Body, NVLAP (USA) Accreditation Body & ACA/AUSTEL (Australia), VCCI (Japan)
- Accredited by Industry Canada (Canada) under ACC-LAB (Europe/Canada MRA and APEC/Canada MRA)
- Recognized/Listed by FCC (USA)
- All test results contained in this engineering test report are traceable to National Institute of Standards and Technology (NIST)

Test Information

Date : 2/23/01
Time : 4:10:44 PM

<u>Product</u>	: Handheld Terminal	<u>Test</u>	: SAR
<u>Manufacturer</u>	: Psion Teklogix Inc.	<u>Frequency (MHz)</u>	: 403
<u>Model Number</u>	: 7030-TRX7355	<u>Nominal Output Power (W)</u>	: 2.0
<u>Serial Number</u>	: 33276	<u>Antenna Type</u>	: 1/4 Wave
<u>FCC ID Number</u>	: GM332D73552356781	<u>Signal</u>	: FM

<u>Phantom</u>	: Waist	<u>Dielectric Constant</u>	: 55.02
<u>Simulated Tissue</u>	: Muscle	<u>Conductivity</u>	: 0.80

<u>Probe</u>	: ETR_225_1_999	<u>Antenna Position</u>	: FIX
<u>Probe Offset (mm)</u>	: 2.250	<u>Measured Power (W)</u>	: 2.0
<u>Sensor Factor (mV)</u>	: 10.8	(conducted)	
<u>Conversion Factor</u>	: 0.452	<u>Cable Insertion Loss (dB)</u>	: 0.0
<u>Calibrated Date</u>	: 10/8/99	<u>Compensated Power (W)</u>	: 2.000

Amplifier Setting :
Channel 1 : 0.0072 Channel 2 : 0.0071 Channel 3 : 0.0085

Location of Maximum Field :

X = -5 Y = 70

Measured Values (mV) :

54.739	34.400	20.210	14.074	10.726	7.759
6.051	4.529	3.689	2.831	2.282	

Peak Voltage (mV) : 358.149 1 Cm Voltage (mV) : 2.349 SAR (W/Kg) : 0.888

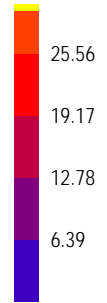
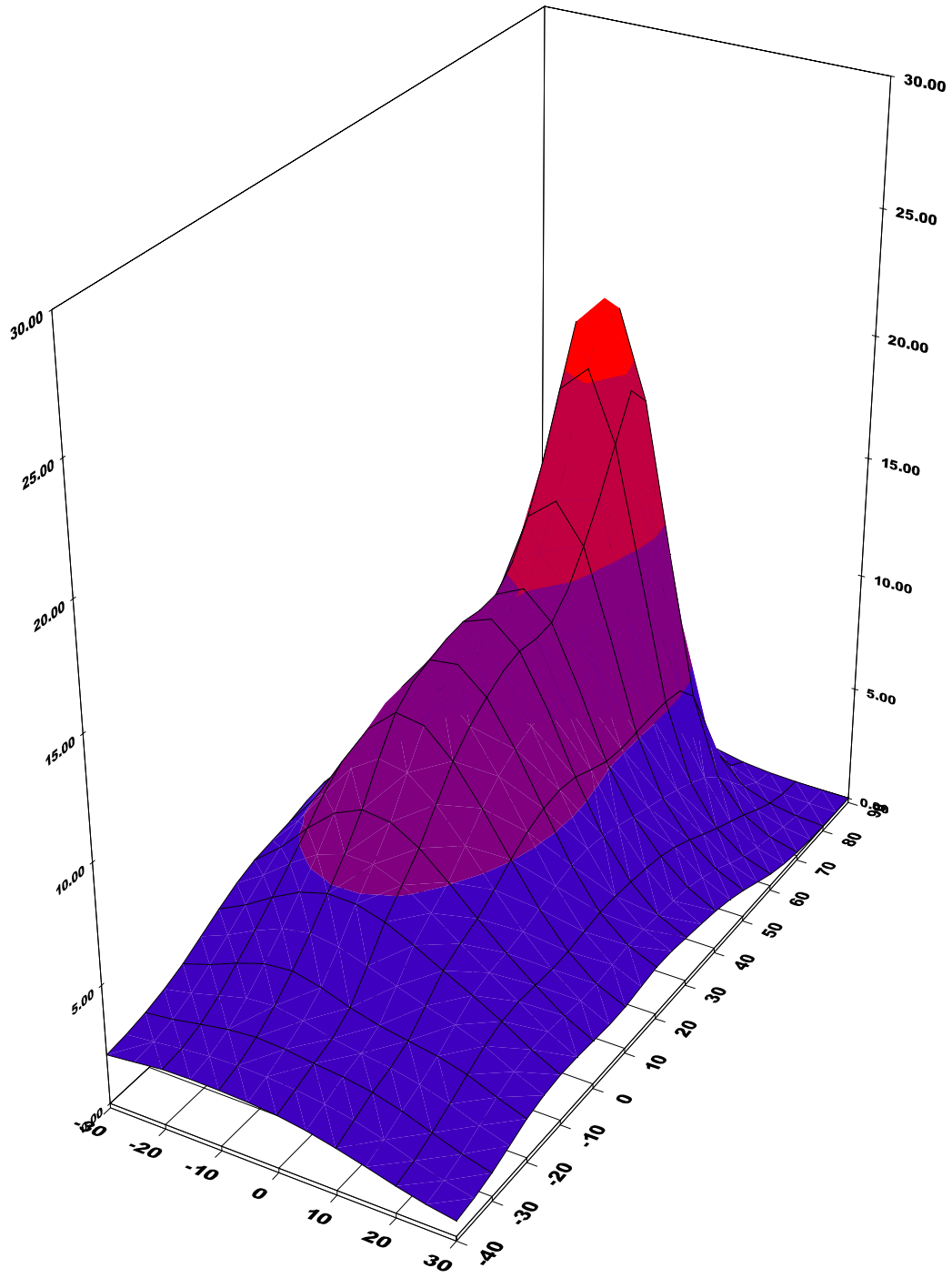

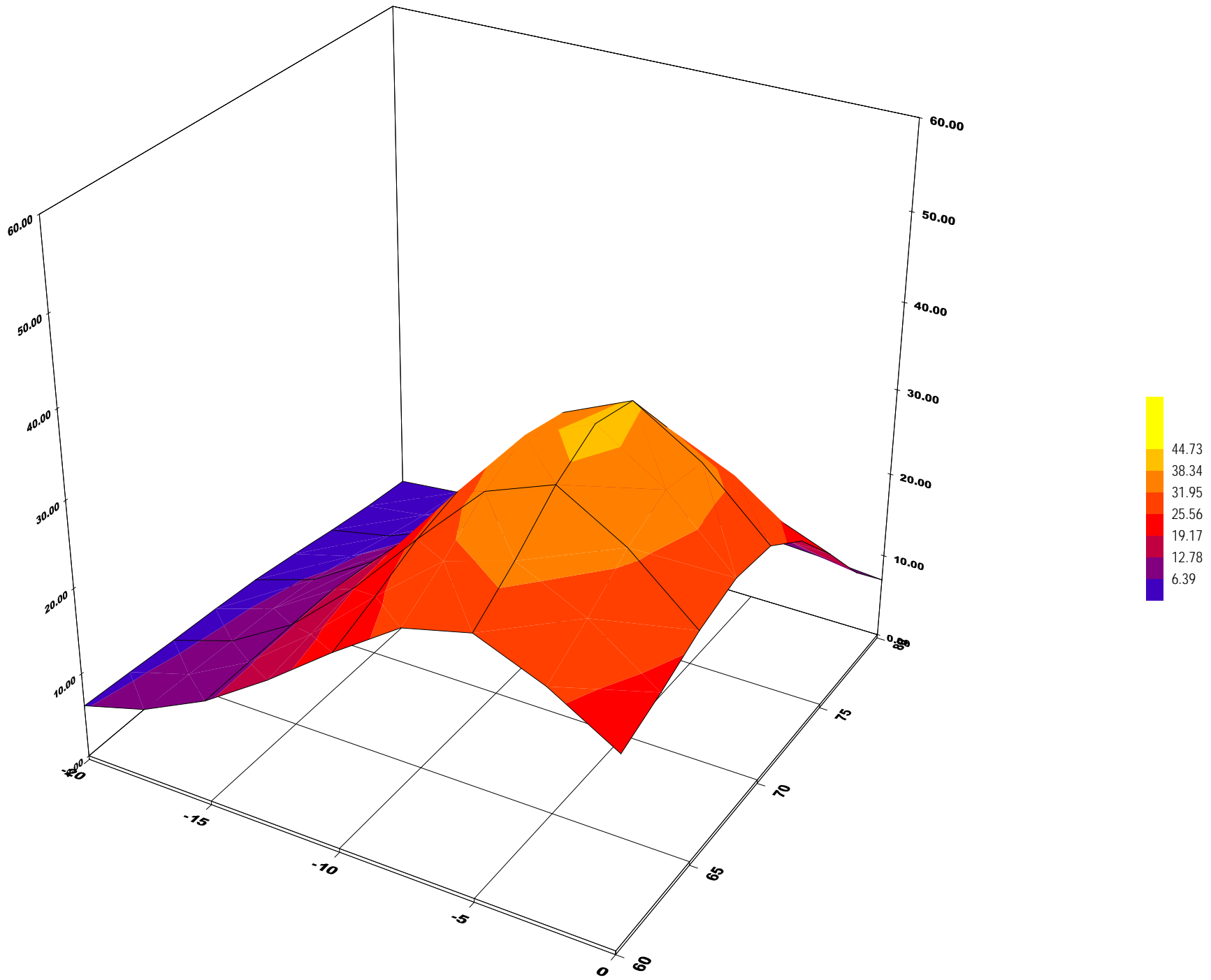

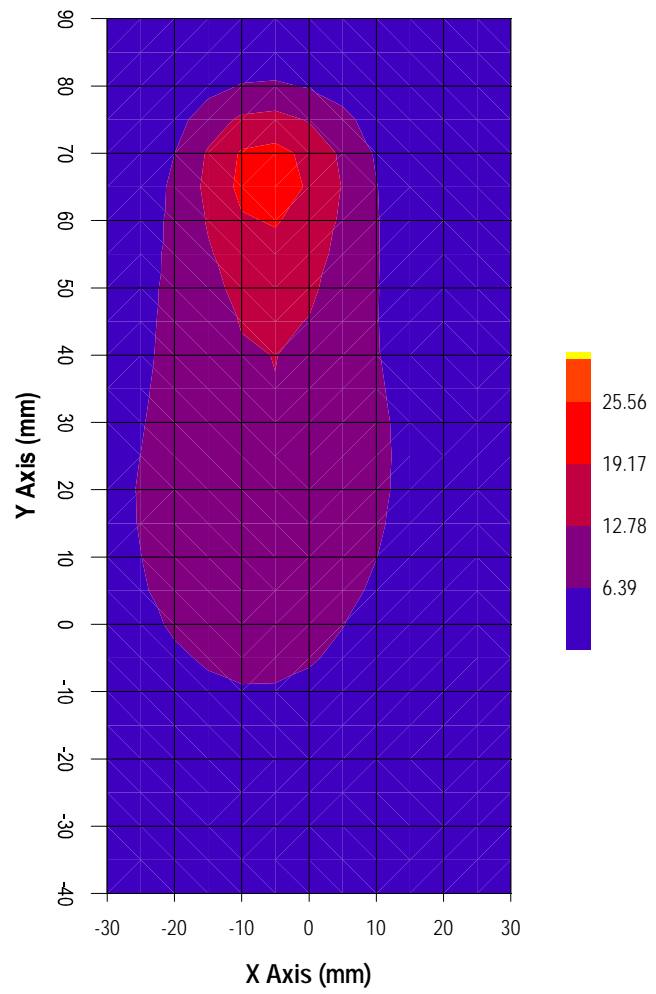

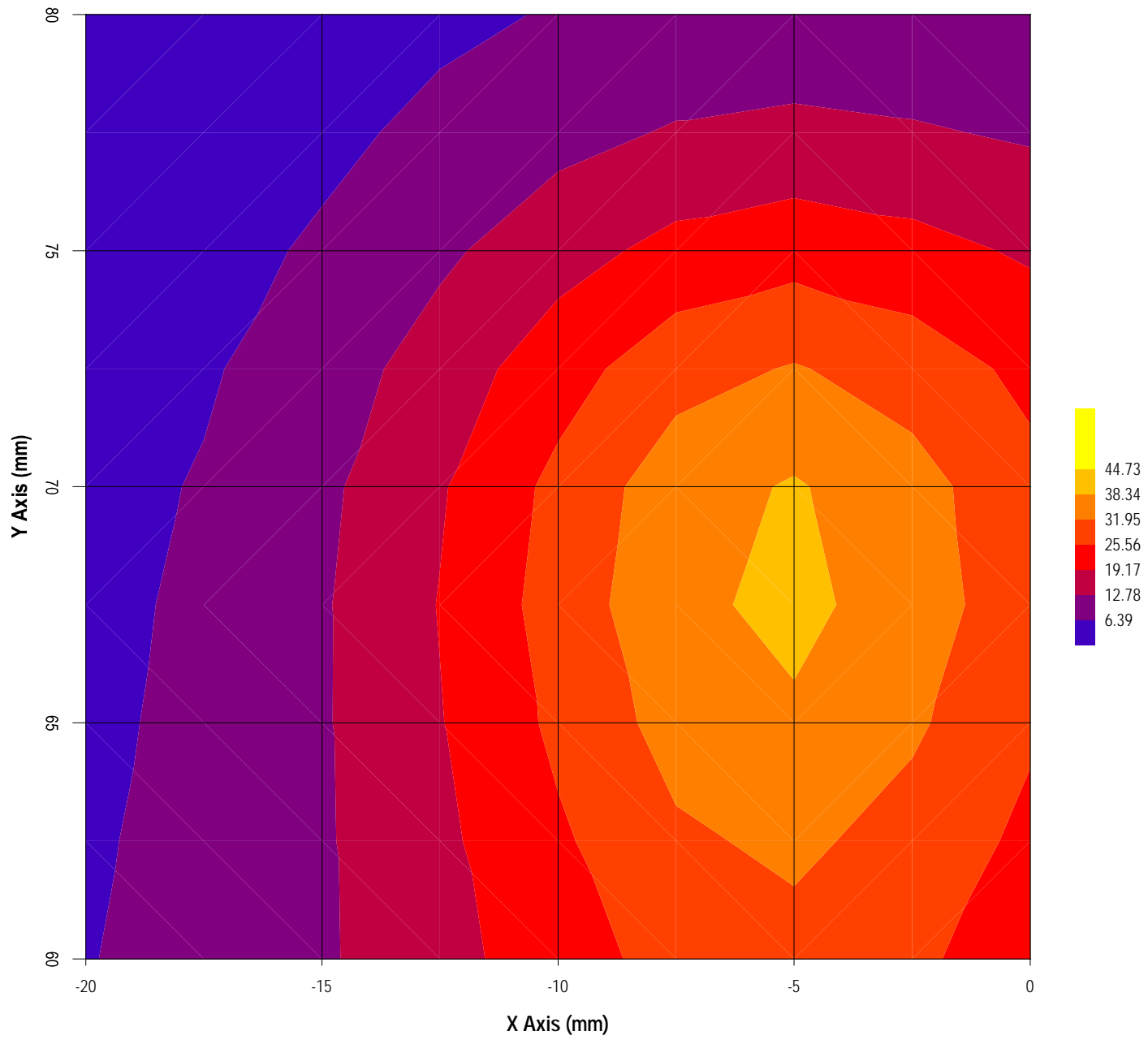

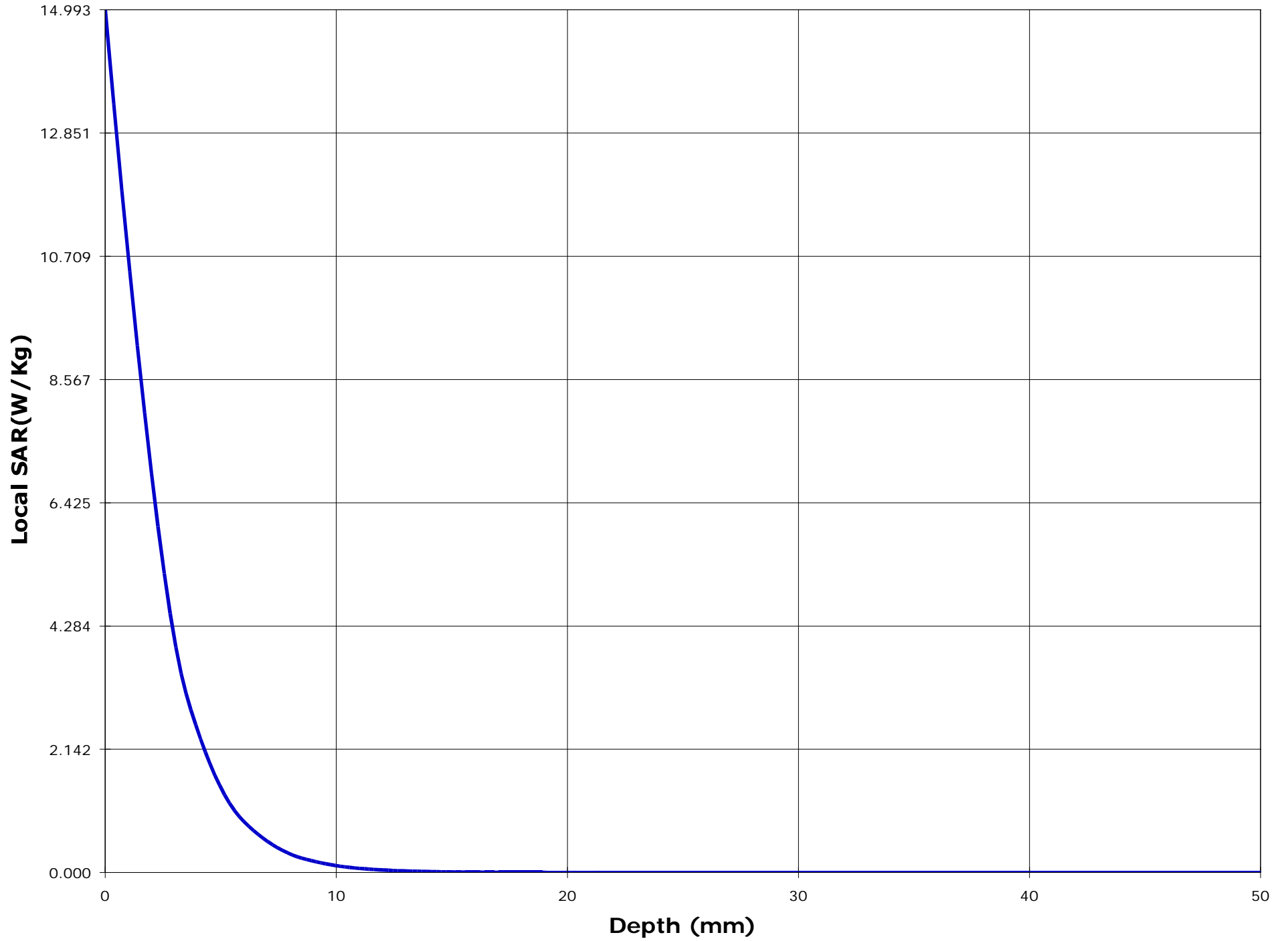

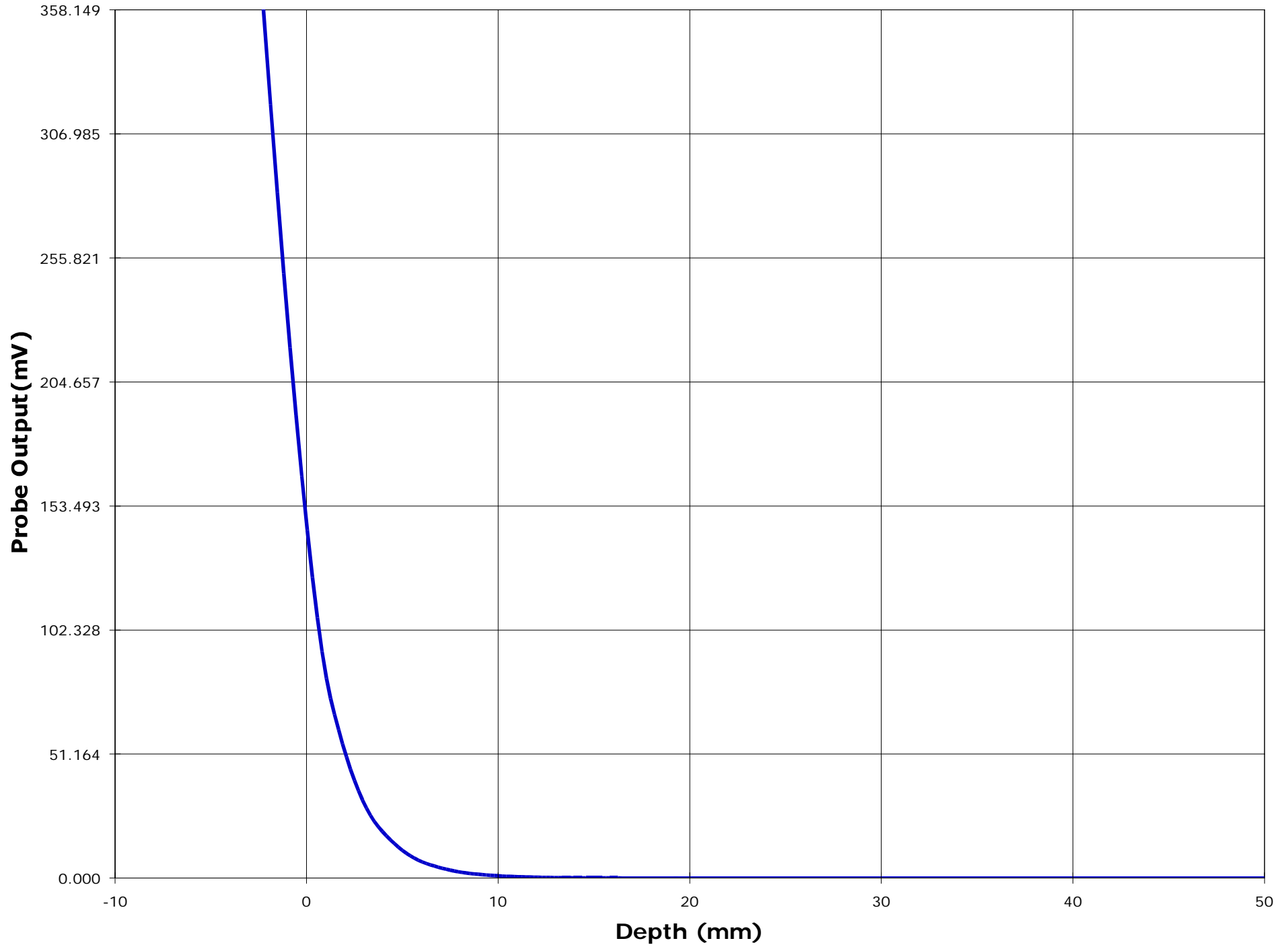

Test Information

Date : 2/23/01
Time : 1:40:31 PM

Product : Handheld Terminal
Manufacturer : Psion Teklogix Inc.
Model Number : 7030-TRX7355
Serial Number : 33276
FCC ID Number : GM332D73552356781

Test : SAR
Frequency (MHz) : 450
Nominal Output Power (W) : 2.0
Antenna Type : 1/4 Wave
Signal : FM

Phantom : Waist
Simulated Tissue : Muscle

Dielectric Constant : 55.02
Conductivity : 0.80

Probe : ETR_225_1_999
Probe Offset (mm) : 2.250
Sensor Factor (mV) : 10.8
Conversion Factor : 0.452
Calibrated Date : 10/8/99

Antenna Position : FIX
Measured Power (W) : 2.0
(conducted)
Cable Insertion Loss (dB) : 0.0
Compensated Power (W) : 2.000

Amplifier Setting :

Channel 1 : 0.0072 Channel 2 : 0.0071 Channel 3 : 0.0085

Location of Maximum Field :

X = 0 Y = 70

Measured Values (mV) :

35.821 24.806 15.378 10.912 7.602 5.920
4.242 3.328 2.431 1.860 1.577

Peak Voltage (mV) : 74.270 1 Cm Voltage (mV) : 2.378 SAR (W/Kg) : 0.650

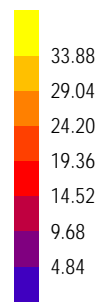
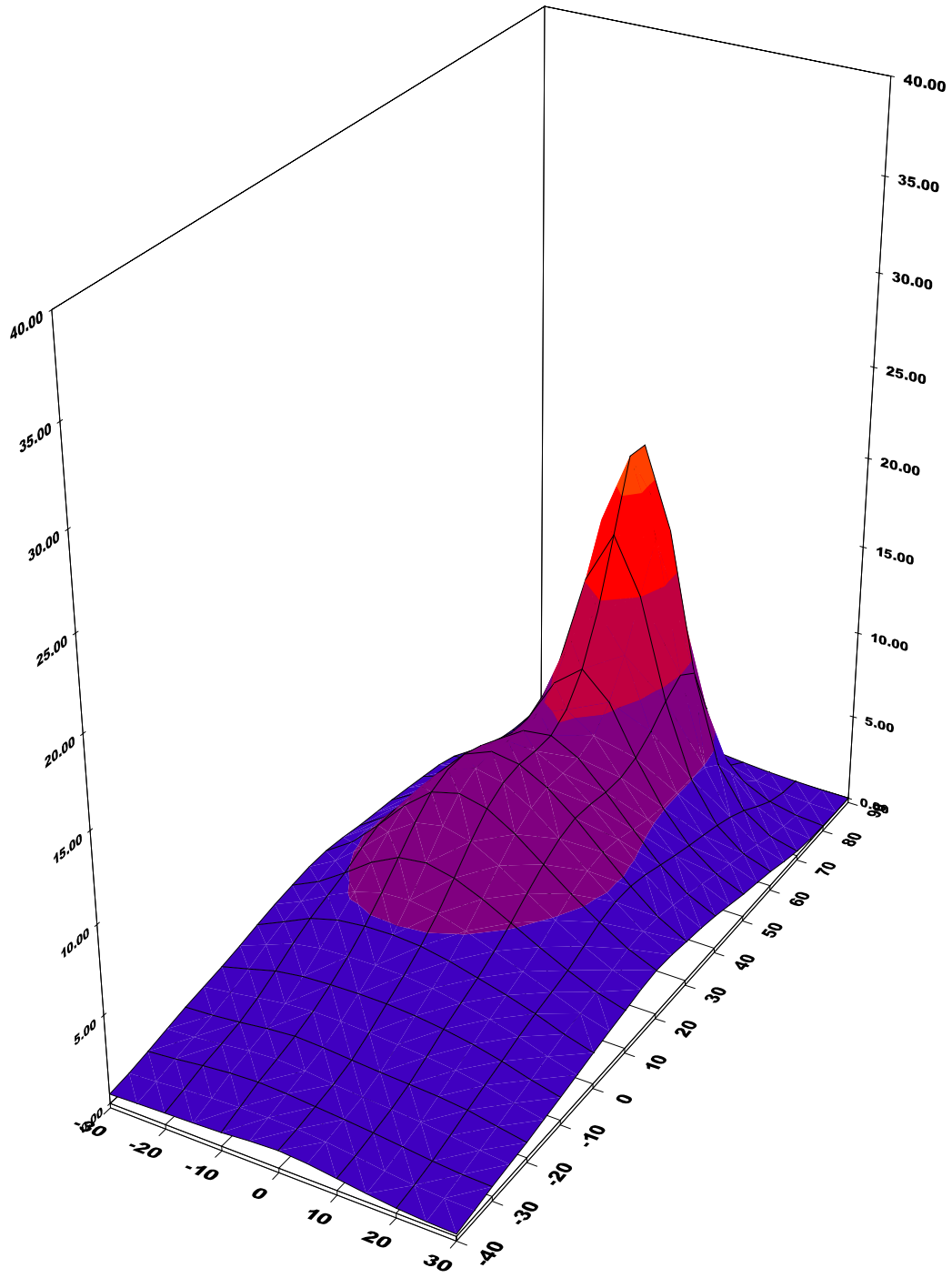

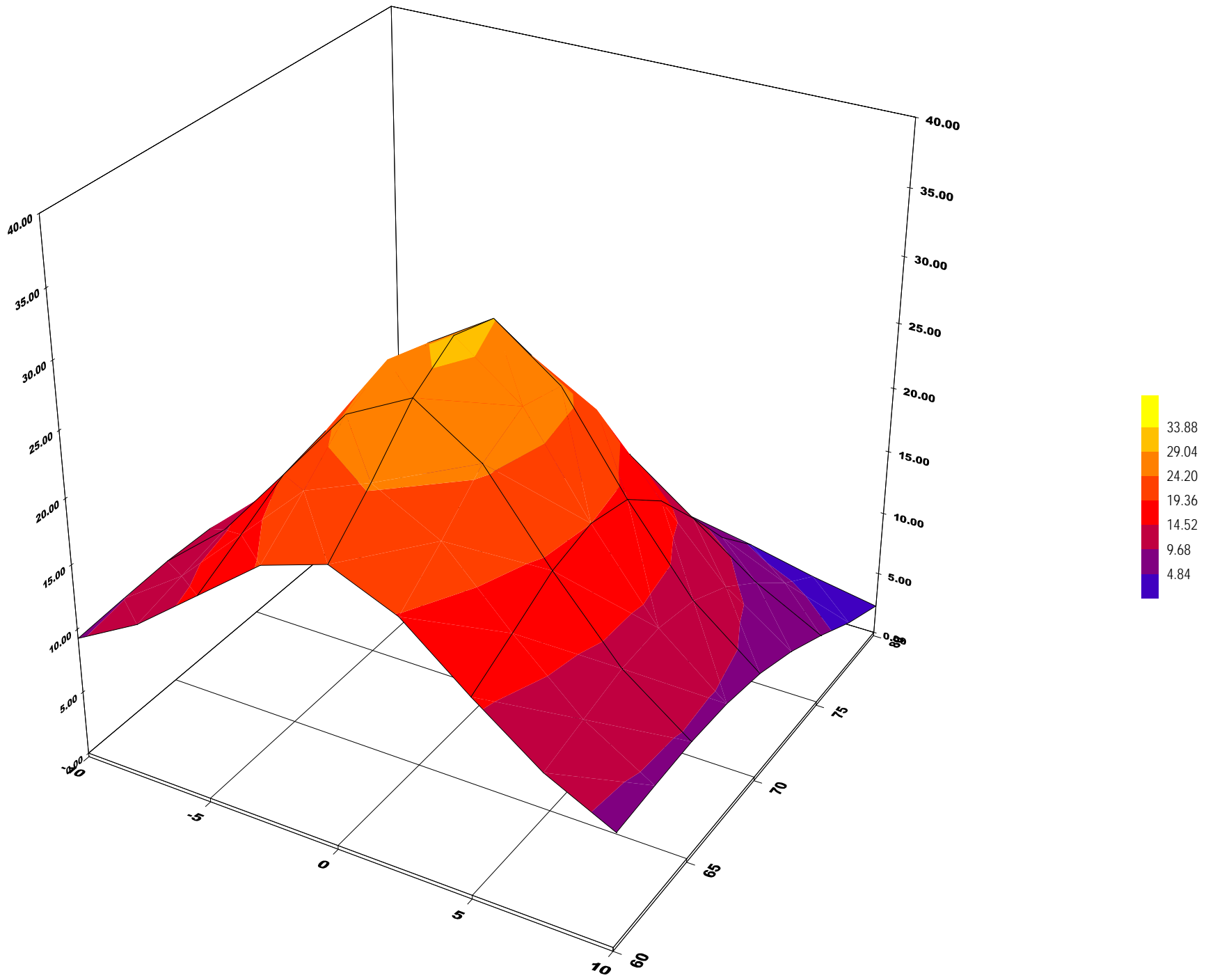

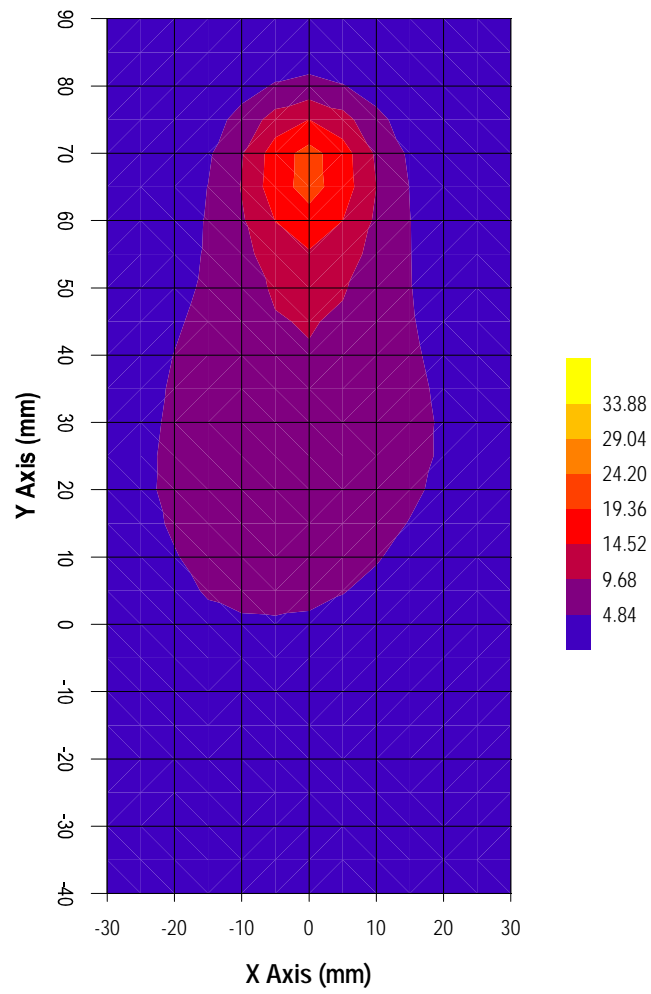

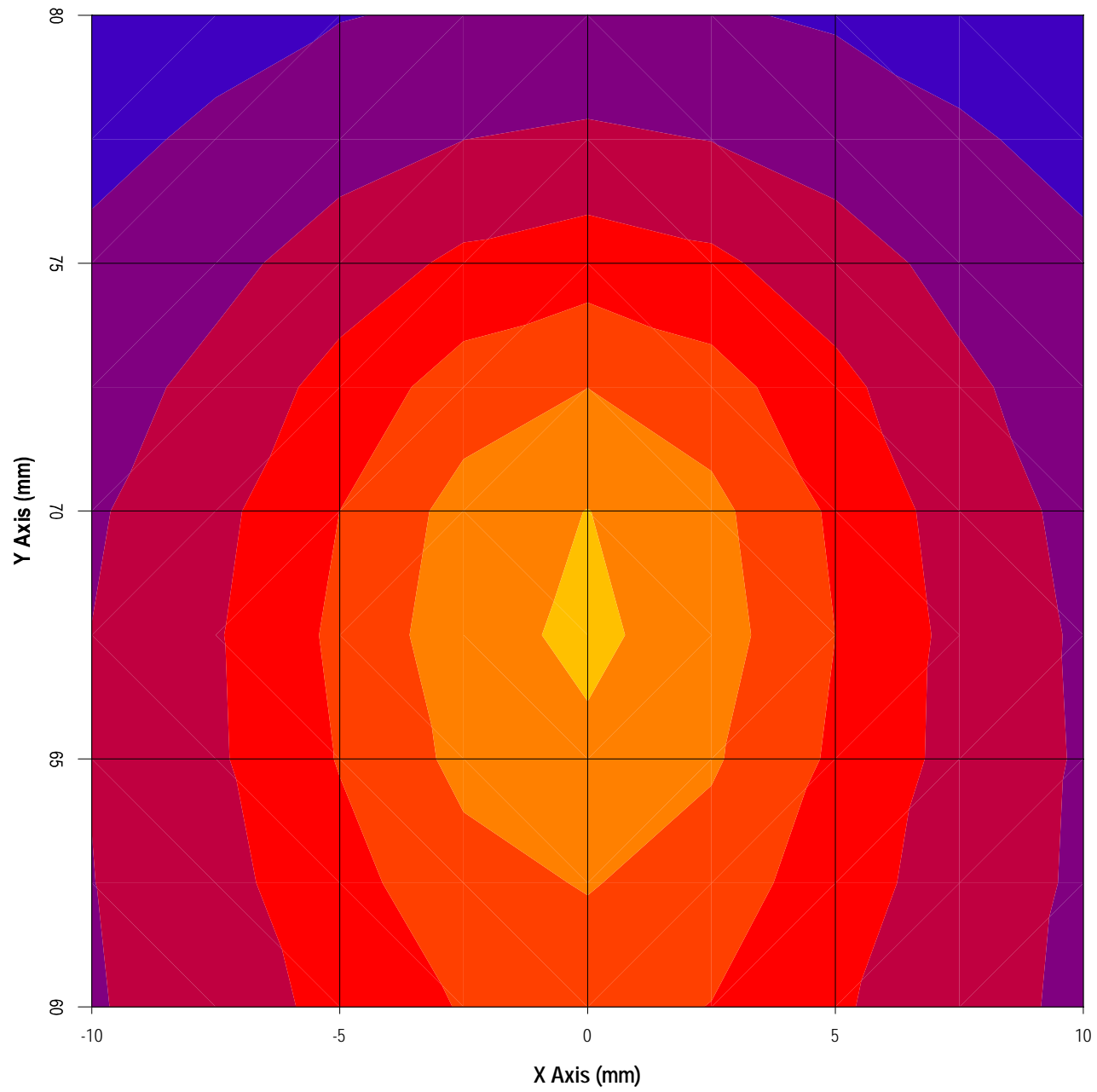

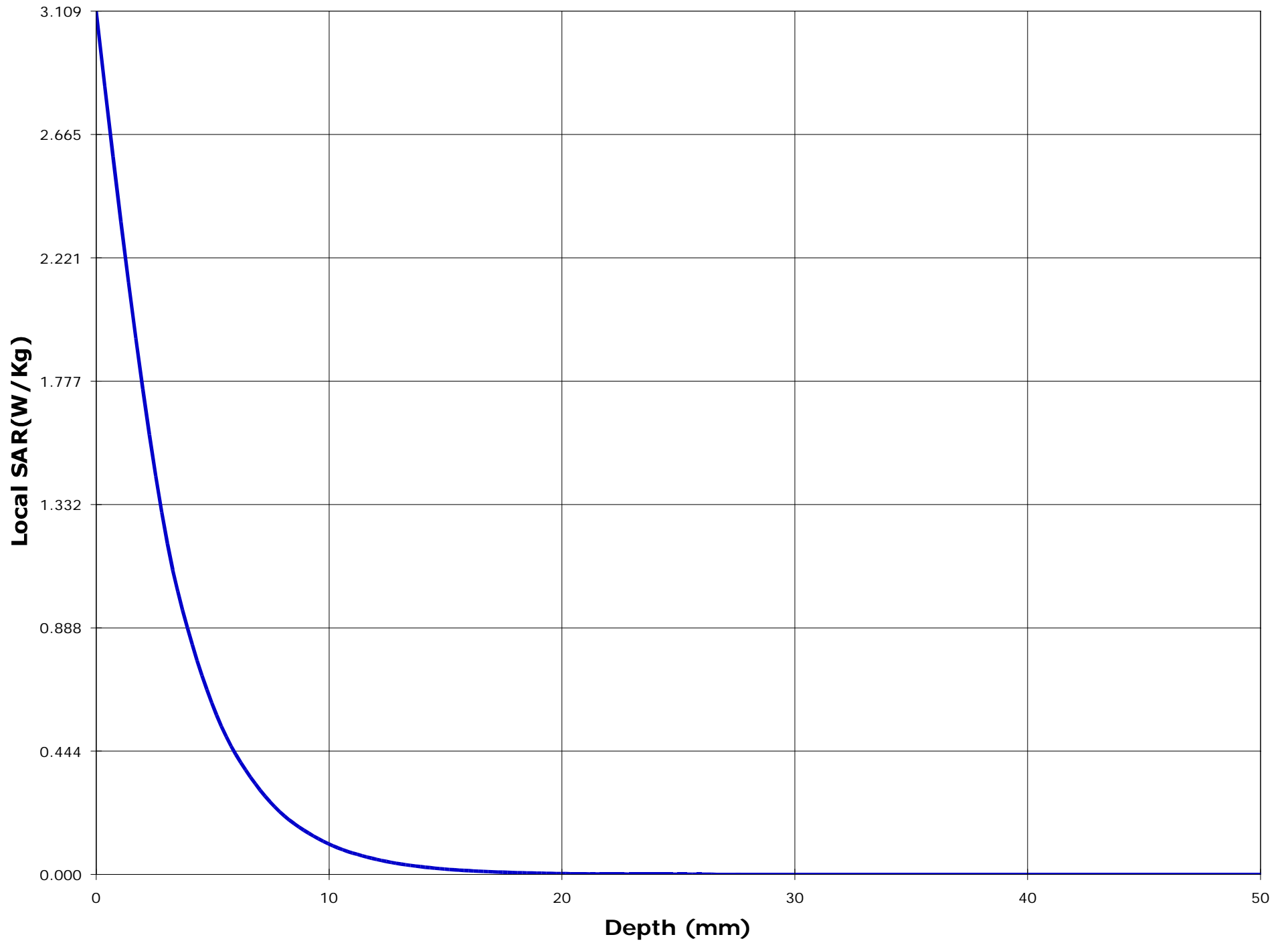

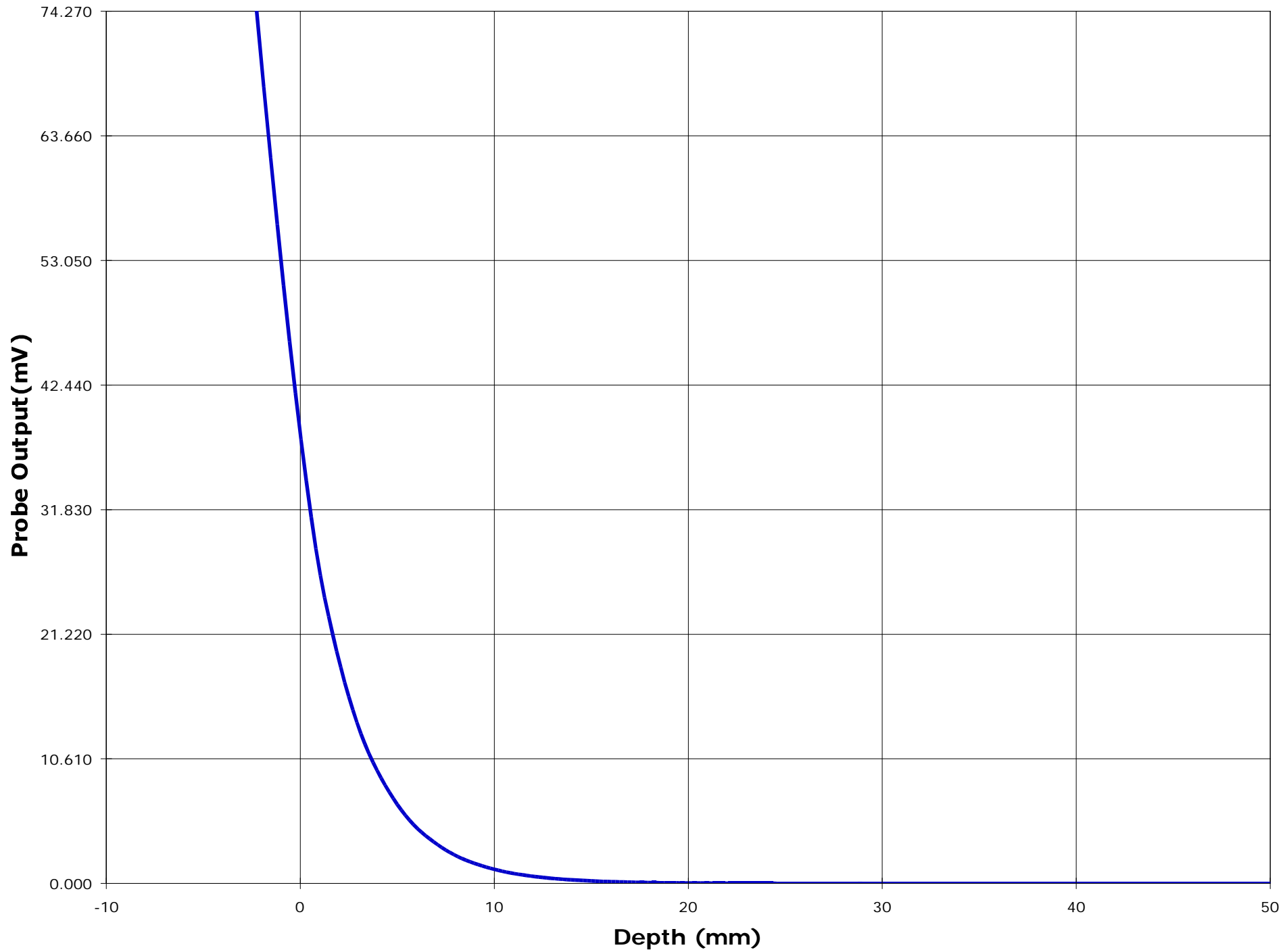

Test Information

Date : 2/24/01
Time : 2:55:12 PM

Product : Handheld Terminal
Manufacturer : Psion Teklogix Inc.
Model Number : 7030-TRX7355
Serial Number : 33276
FCC ID Number : GM332D73552356781

Test : SAR
Frequency (MHz) : 512
Nominal Output Power (W) : 2.0
Antenna Type : 1/4 Wave
Signal : FM

Phantom : Waist
Simulated Tissue : Muscle

Dielectric Constant : 55.02
Conductivity : 0.80

Probe : ETR_225_1_999
Probe Offset (mm) : 2.250
Sensor Factor (mV) : 10.8
Conversion Factor : 0.452
Calibrated Date : 10/8/99

Antenna Position : FIX
Measured Power (W) : 2.0
(conducted)
Cable Insertion Loss (dB) : 0.0
Compensated Power (W) : 2.000

Amplifier Setting :

Channel 1 : 0.0072 Channel 2 : 0.0071 Channel 3 : 0.0085

Location of Maximum Field :

X = 0 Y = 60

Measured Values (mV) :

22.583 16.679 10.742 7.292 6.151 4.657
3.447 3.064 2.501 1.797 1.250

Peak Voltage (mV) : 42.714 1 Cm Voltage (mV) : 2.201 SAR (W/Kg) : 0.453

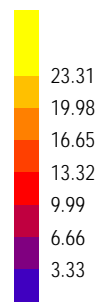
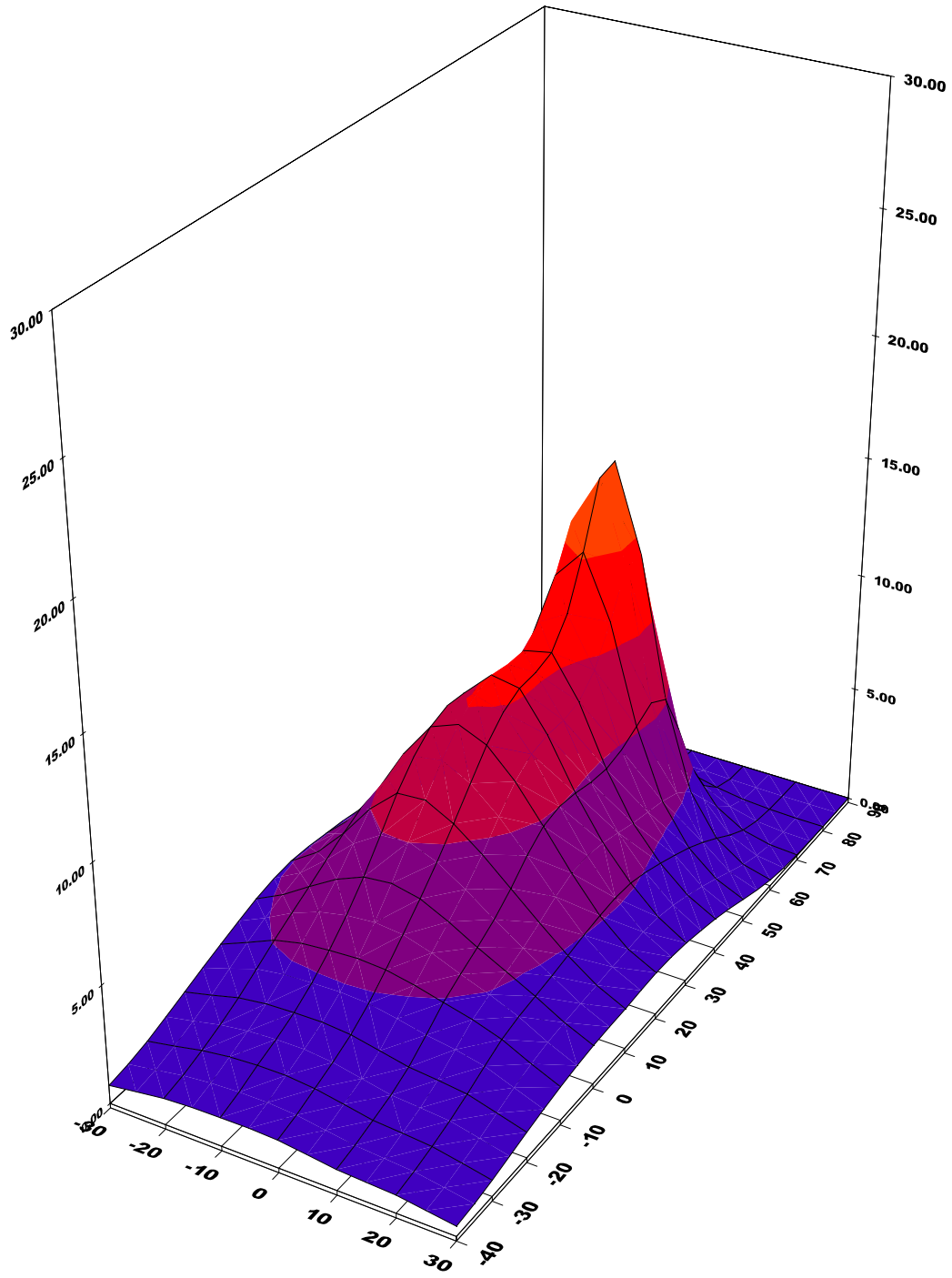

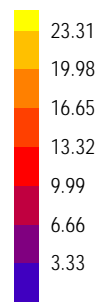
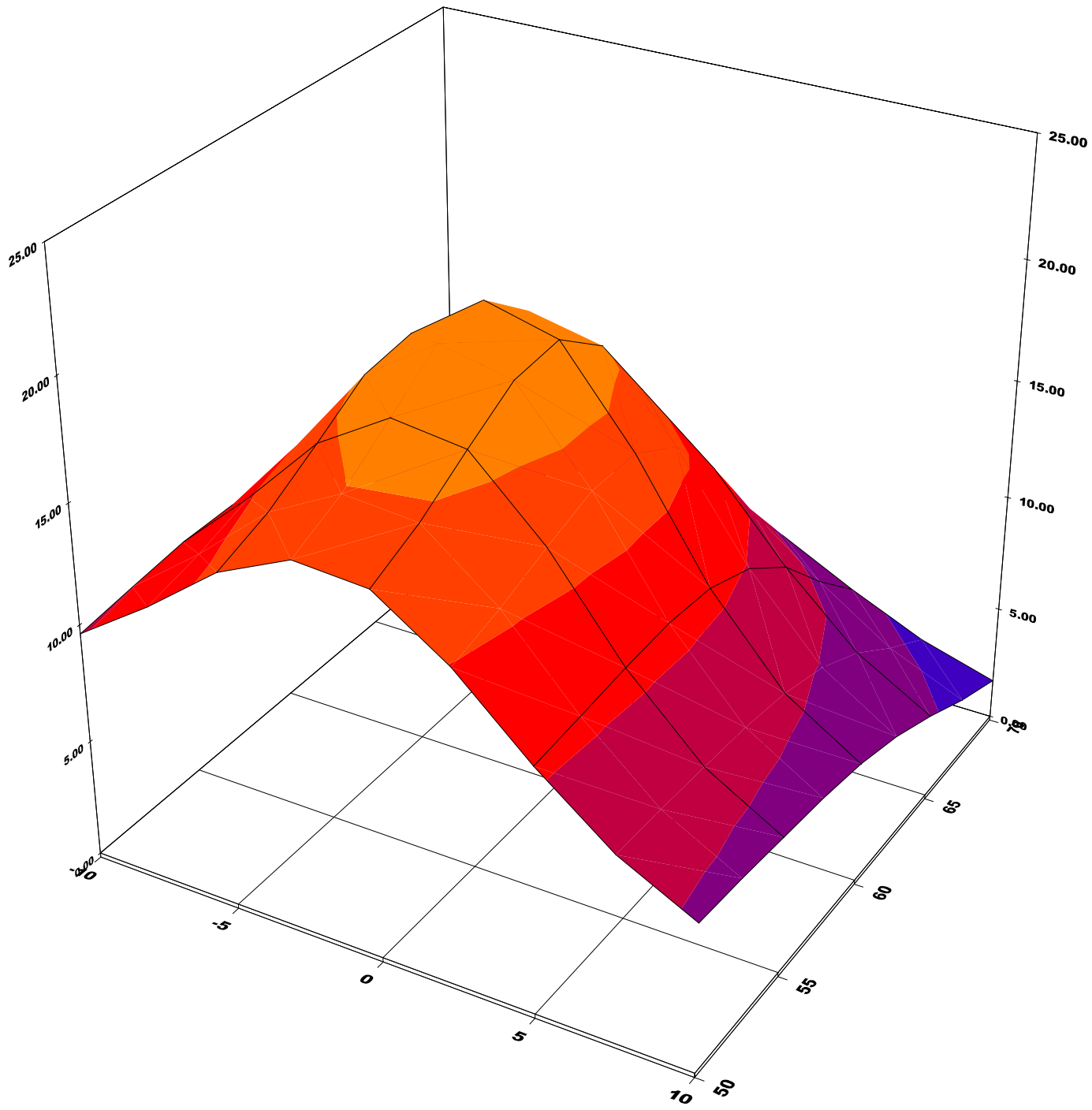

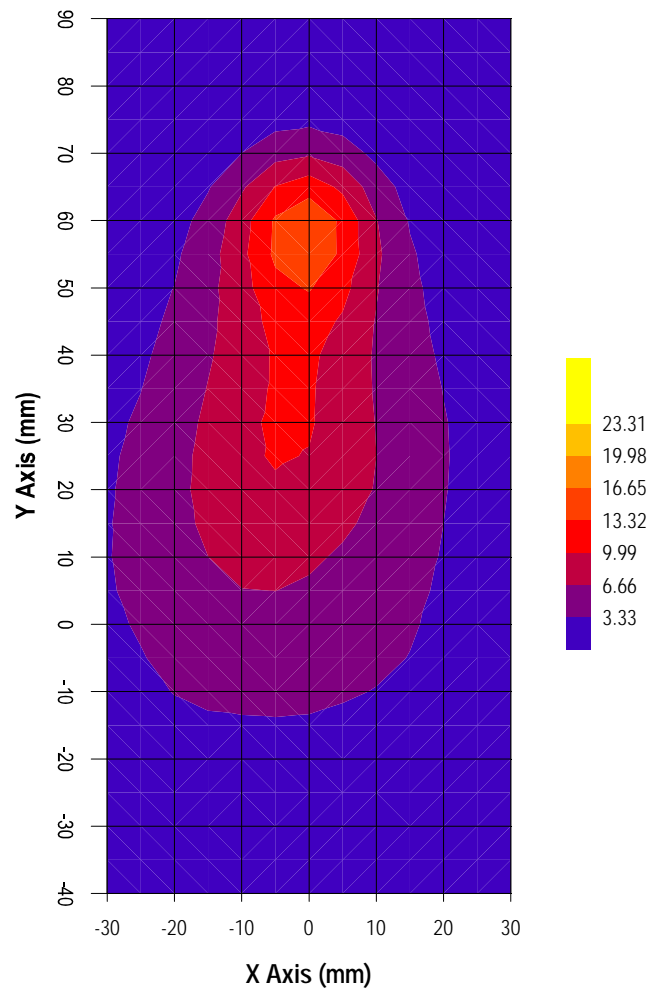

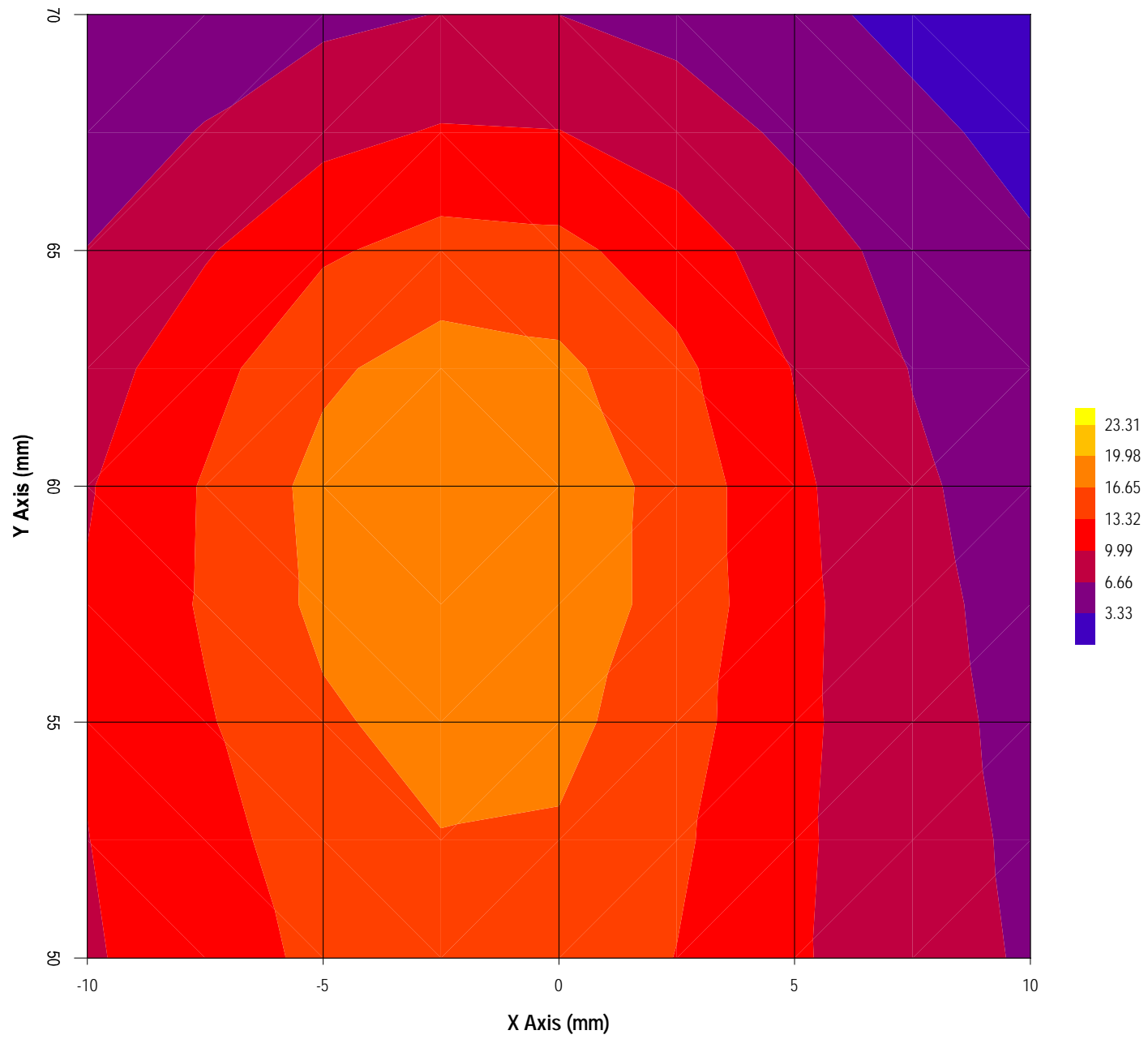

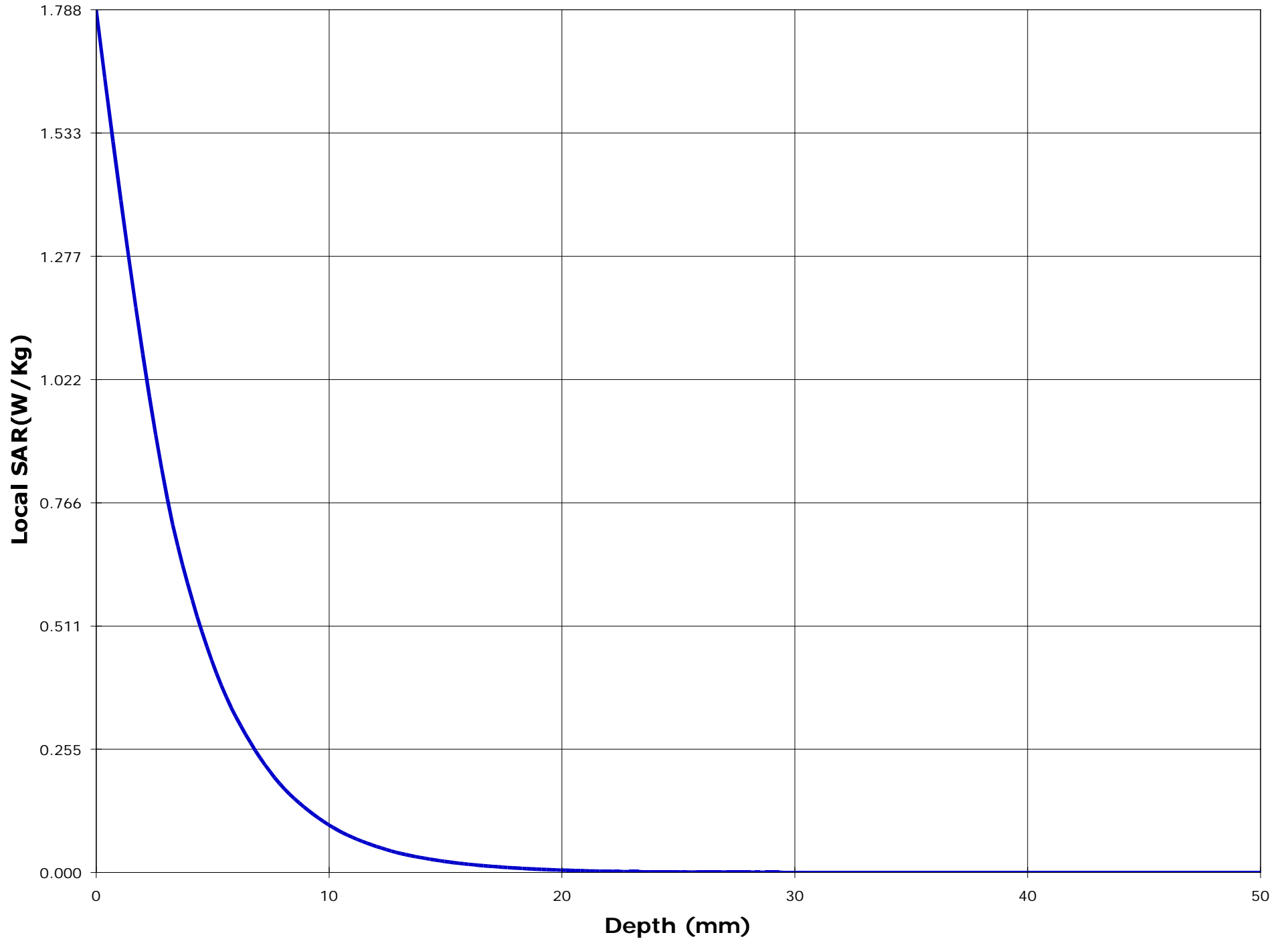

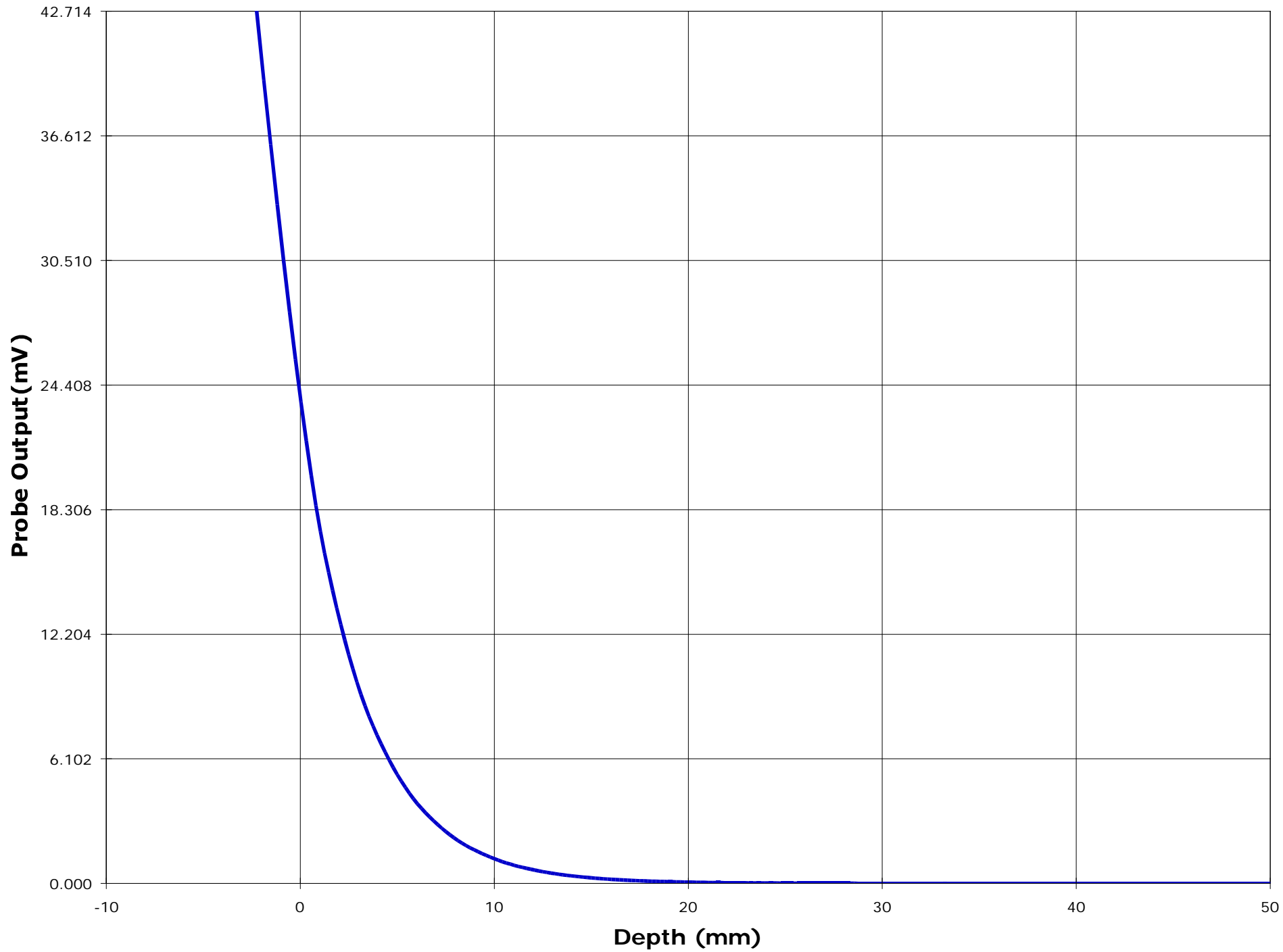

AI.3 THE EUT PARALLEL TO THE PHANTOM AND THE DISPLAY FACED INWARD TO THE PHANTOM

EUT Positioning	Frequency (MHz)	Measured Power (W_{pk})	SAR (W/Kg)	EUT Configuration
Waist	403.0	2.000	0.287	The EUT parallel to the phantom The display faced inward to the phantom
	450.0	2.000	0.287	
	512.0	2.000	0.230	

ULTRATECH GROUP OF LABS

3000 Bristol Circle, Oakville, Ontario, Canada L6H 6G4

Tel. #: 905-829-1570, Fax. #: 905-829-8050, Email: vhk.ultratech@sympatico.ca, Website: <http://www.ultratech-labs.com>**File #: TEK-288Q****February 27, 2001**

- Assessed by ITI (UK) Competent Body, NVLAP (USA) Accreditation Body & ACA/AUSTEL (Australia), VCCI (Japan)
- Accredited by Industry Canada (Canada) under ACC-LAB (Europe/Canada MRA and APEC/Canada MRA)
- Recognized/Listed by FCC (USA)
- All test results contained in this engineering test report are traceable to National Institute of Standards and Technology (NIST)

Test Information

Date : 2/23/01
Time : 3:36:51 PM

<u>Product</u>	: Handheld Terminal	<u>Test</u>	: SAR
<u>Manufacturer</u>	: Psion Teklogix Inc.	<u>Frequency (MHz)</u>	: 403
<u>Model Number</u>	: 7030-TRX7355	<u>Nominal Output Power (W)</u>	: 2.0
<u>Serial Number</u>	: 33276	<u>Antenna Type</u>	: 1/4 Wave
<u>FCC ID Number</u>	: GM332D73552356781	<u>Signal</u>	: FM

<u>Phantom</u>	: Waist	<u>Dielectric Constant</u>	: 55.02
<u>Simulated Tissue</u>	: Muscle	<u>Conductivity</u>	: 0.80

<u>Probe</u>	: ETR_225_1_999	<u>Antenna Position</u>	: FIX
<u>Probe Offset (mm)</u>	: 2.250	<u>Measured Power (W)</u>	: 2.0
<u>Sensor Factor (mV)</u>	: 10.8	(conducted)	
<u>Conversion Factor</u>	: 0.452	<u>Cable Insertion Loss (dB)</u>	: 0.0
<u>Calibrated Date</u>	: 10/8/99	<u>Compensated Power (W)</u>	: 2.000

Amplifier Setting :
Channel 1 : 0.0072 Channel 2 : 0.0071 Channel 3 : 0.0085

Location of Maximum Field :

X = 15 Y = -10

Measured Values (mV) :

7.892	7.032	6.181	5.590	5.318	4.761
4.556	4.636	4.259	4.724	4.673	

Peak Voltage (mV) : 8.369 1 Cm Voltage (mV) : 4.359 SAR (W/Kg) : 0.287

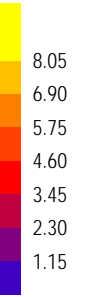
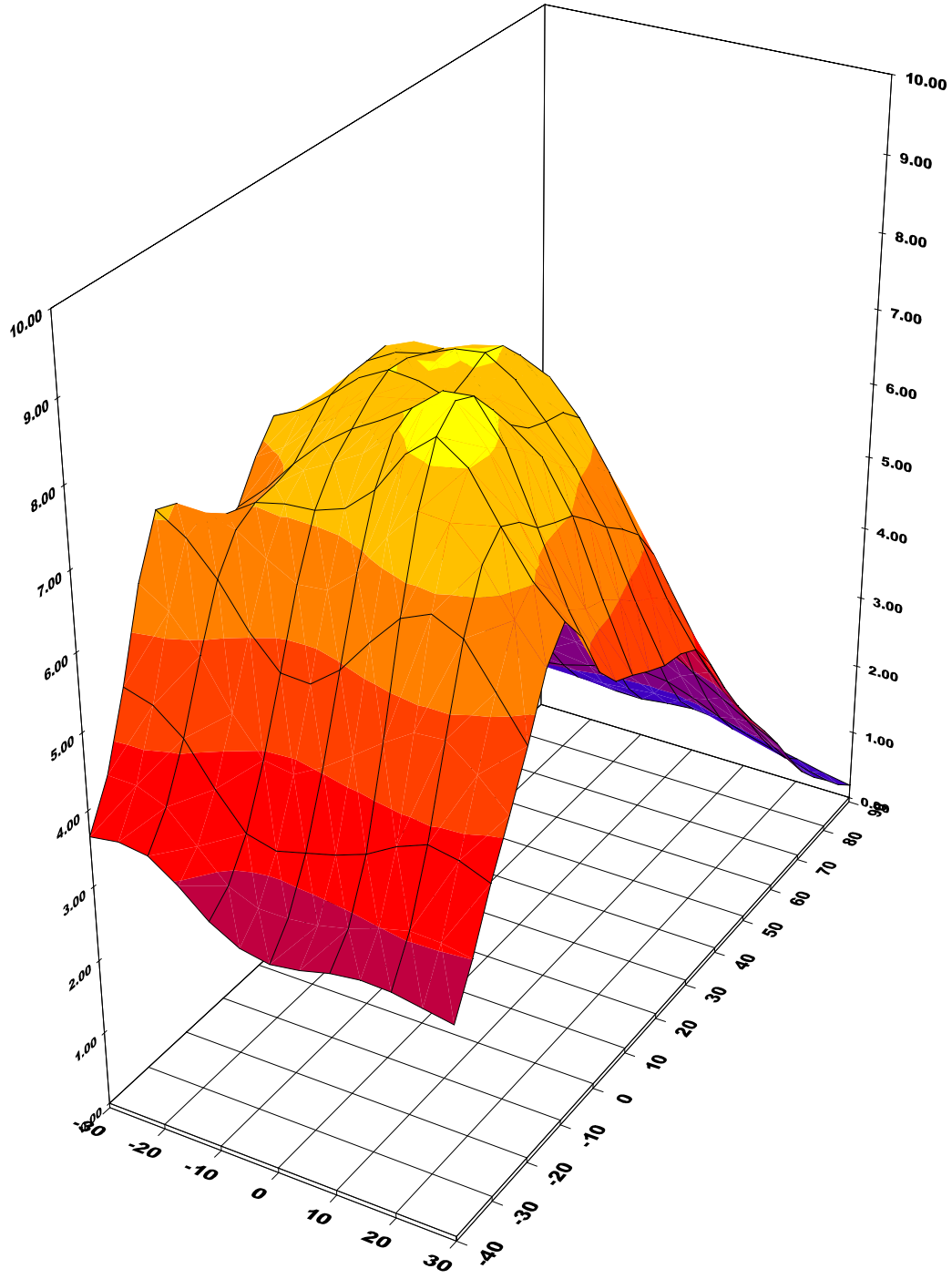

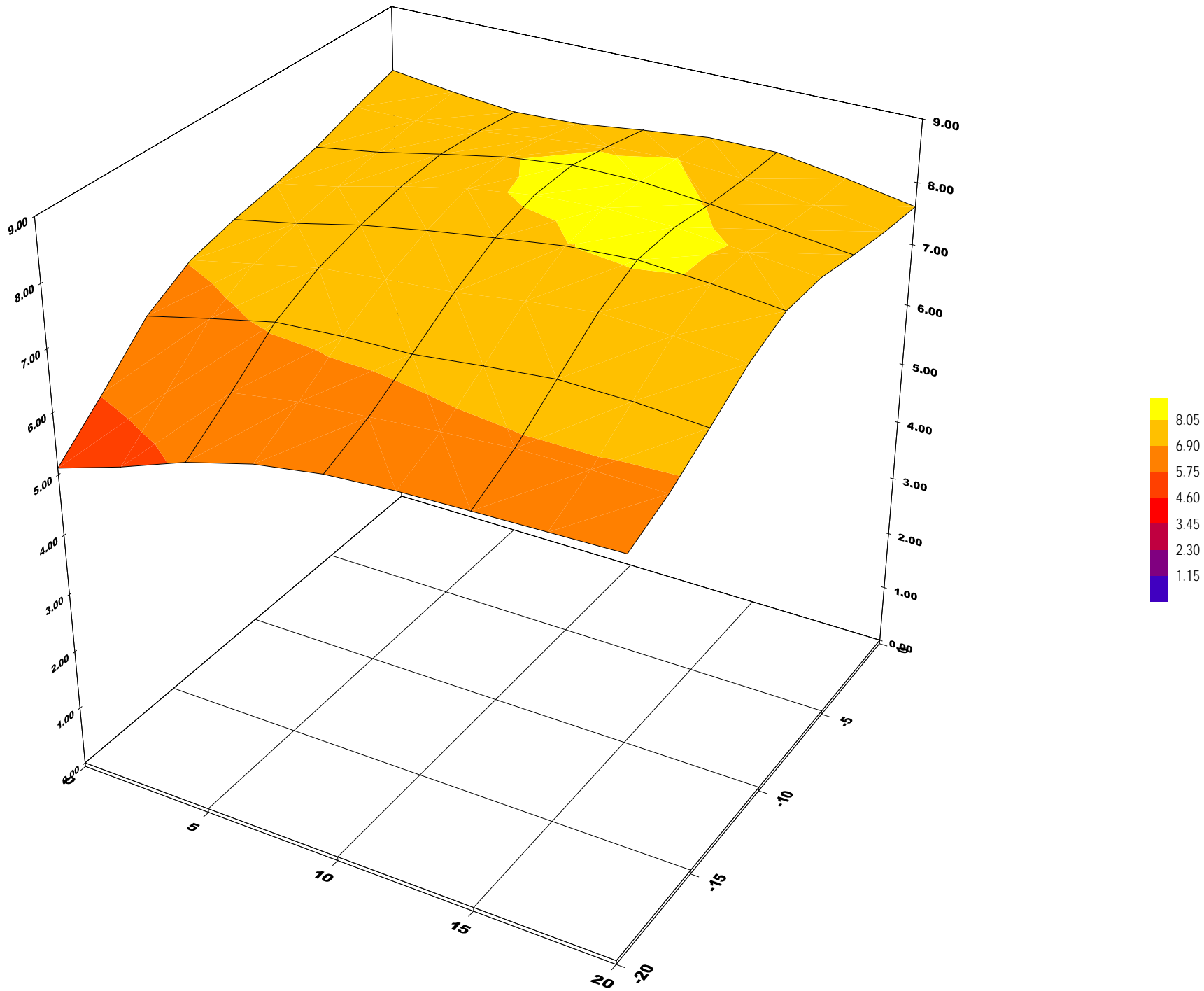

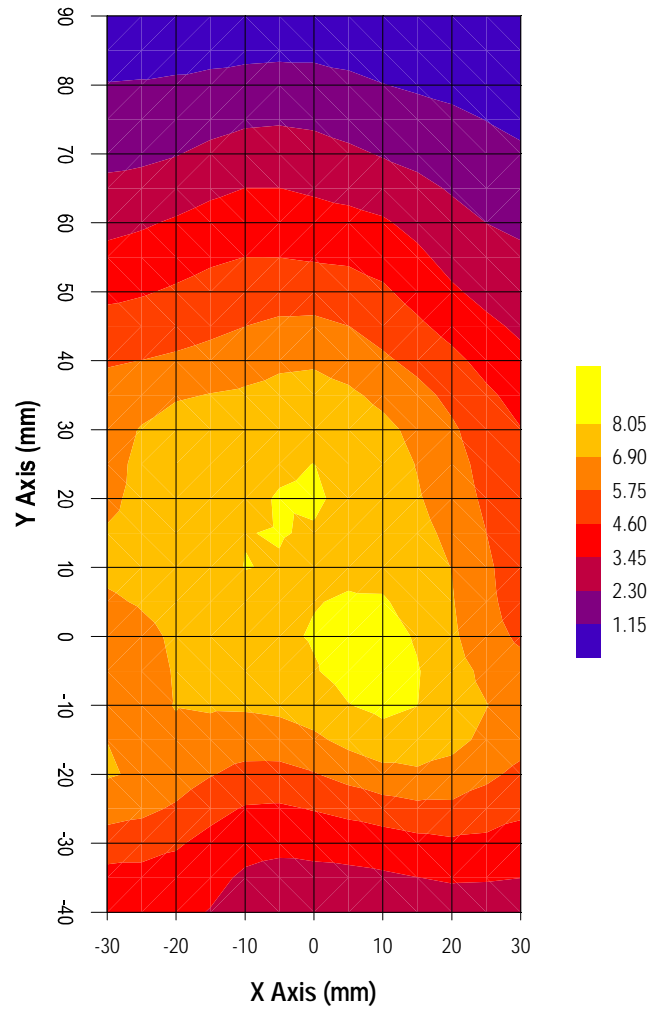

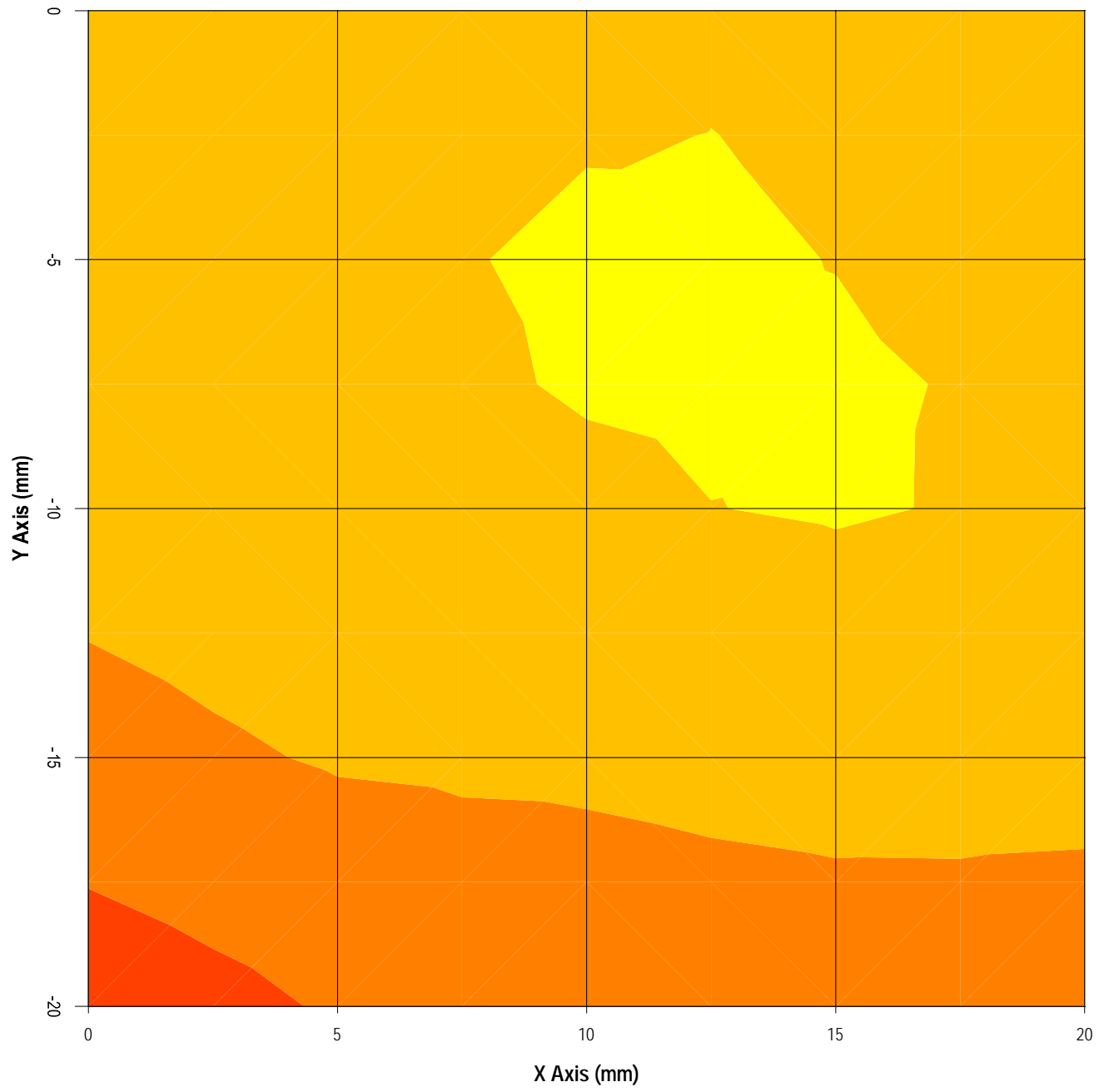

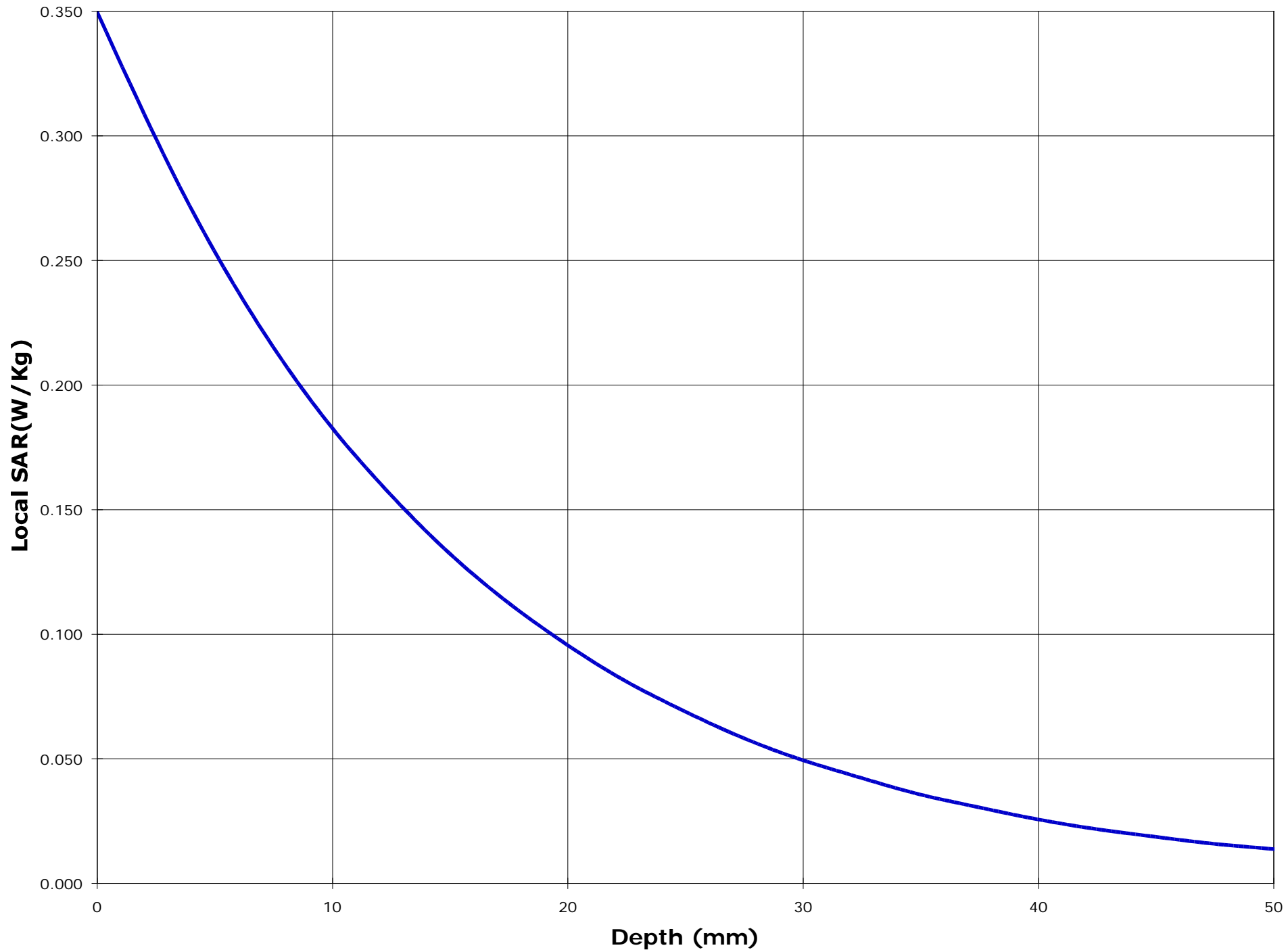

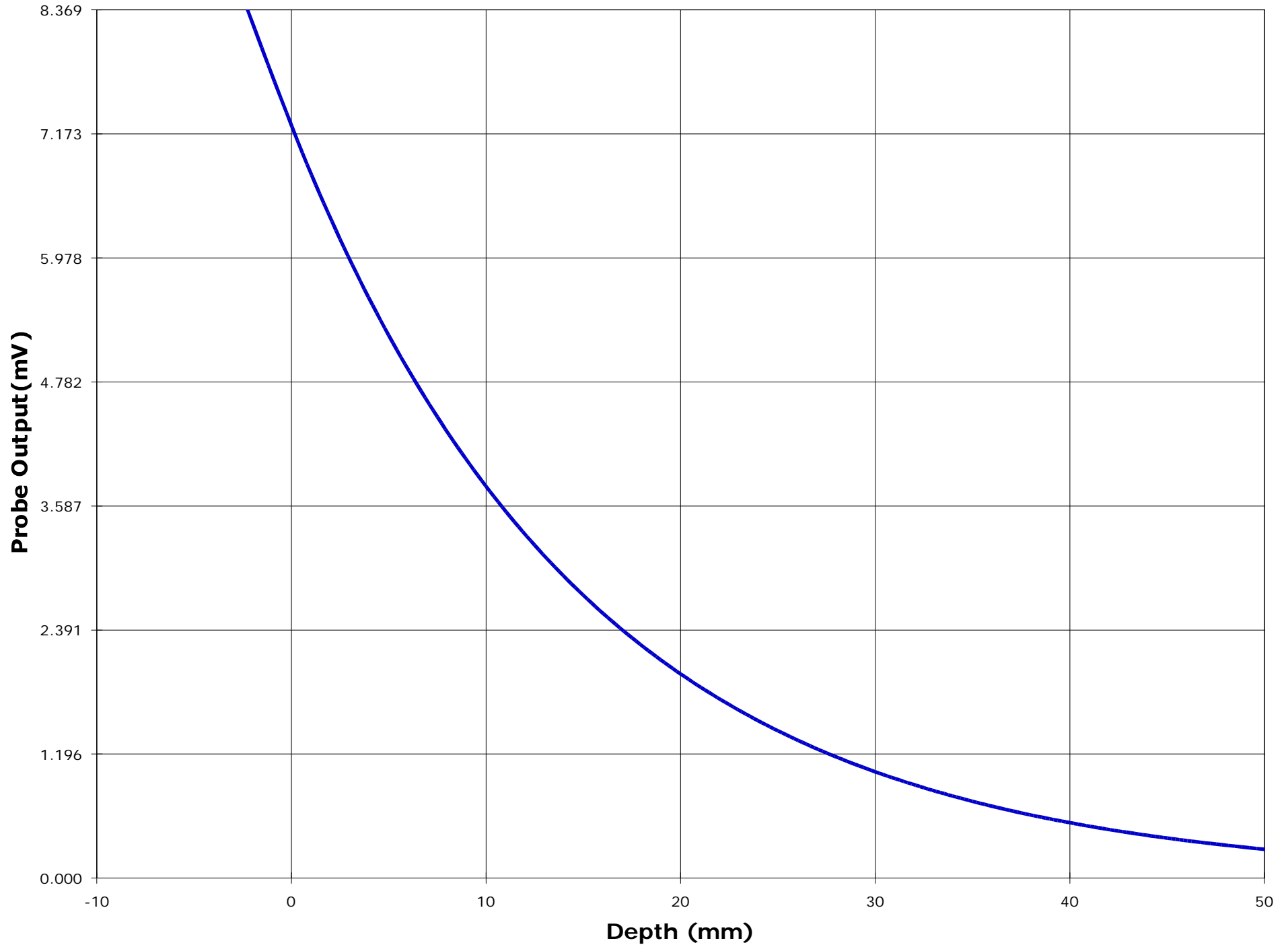

Test Information

Date : 2/23/01
Time : 2:11:12 PM

<u>Product</u>	: Handheld Terminal	<u>Test</u>	: SAR
<u>Manufacturer</u>	: Psion Teklogix Inc.	<u>Frequency (MHz)</u>	: 450
<u>Model Number</u>	: 7030-TRX7355	<u>Nominal Output Power (W)</u>	: 2.0
<u>Serial Number</u>	: 33276	<u>Antenna Type</u>	: 1/4 Wave
<u>FCC ID Number</u>	: GM332D73552356781	<u>Signal</u>	: FM

<u>Phantom</u>	: Waist	<u>Dielectric Constant</u>	: 55.02
<u>Simulated Tissue</u>	: Muscle	<u>Conductivity</u>	: 0.80

<u>Probe</u>	: ETR_225_1_999	<u>Antenna Position</u>	: FIX
<u>Probe Offset (mm)</u>	: 2.250	<u>Measured Power (W)</u>	: 2.0
<u>Sensor Factor (mV)</u>	: 10.8	(conducted)	
<u>Conversion Factor</u>	: 0.452	<u>Cable Insertion Loss (dB)</u>	: 0.0
<u>Calibrated Date</u>	: 10/8/99	<u>Compensated Power (W)</u>	: 2.000

Amplifier Setting :
Channel 1 : 0.0072 Channel 2 : 0.0071 Channel 3 : 0.0085

Location of Maximum Field :

X = 5 Y = 20

Measured Values (mV) :

7.638	6.890	5.755	5.262	5.060	5.146
4.632	4.487	4.756	4.195	4.493	

Peak Voltage (mV) : 8.141 1 Cm Voltage (mV) : 4.360 SAR (W/Kg) : 0.287

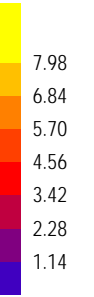
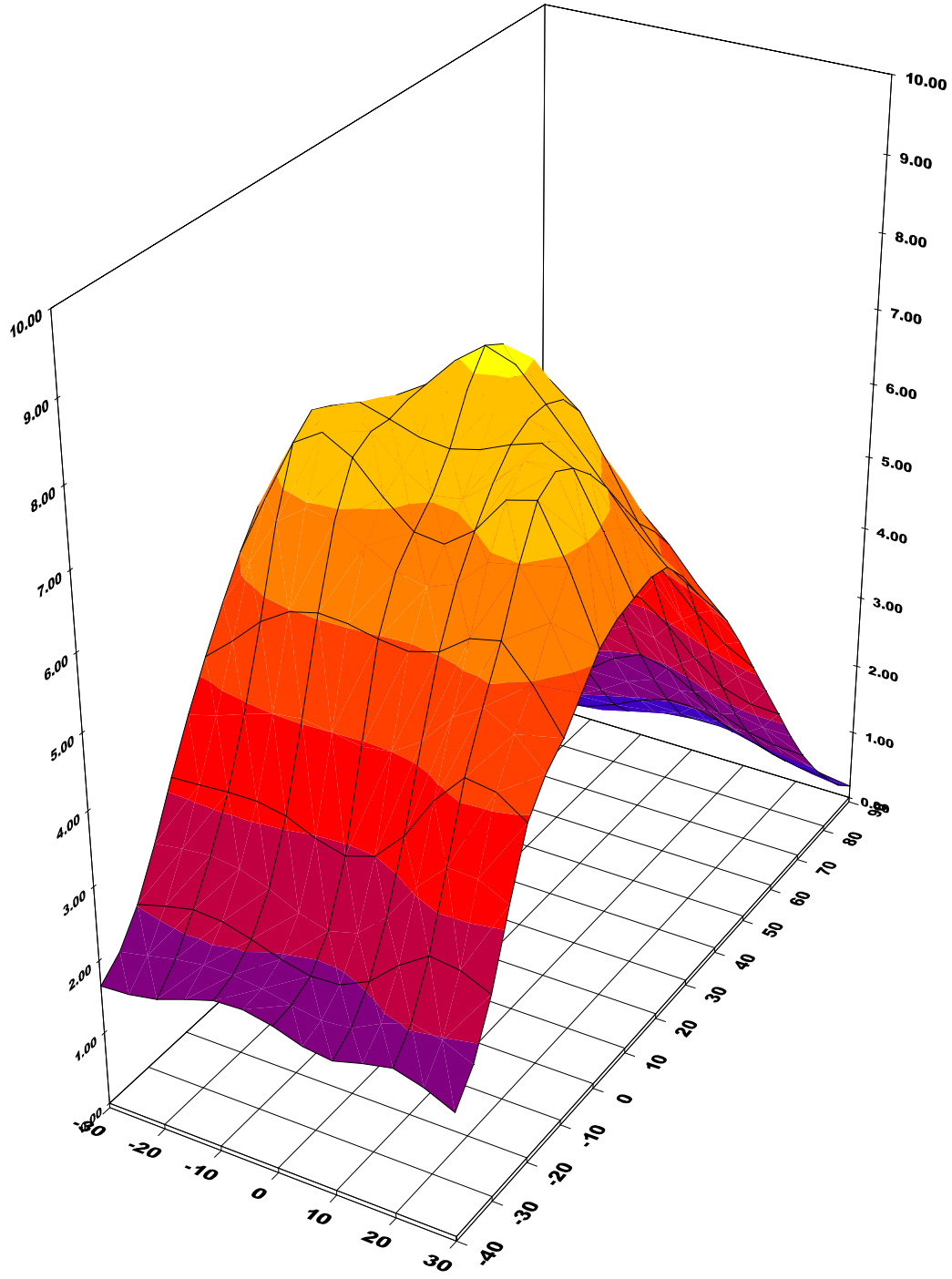

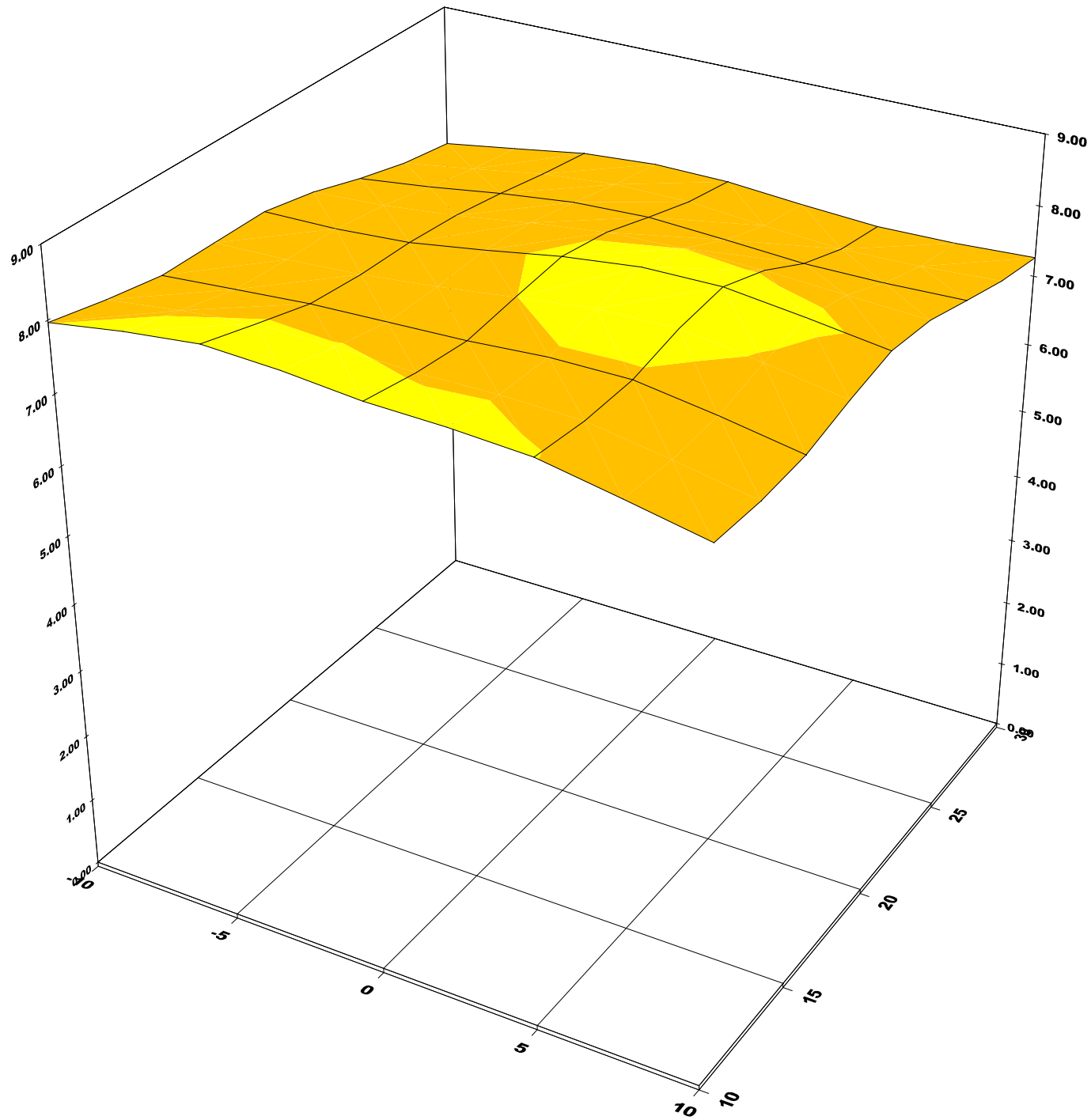

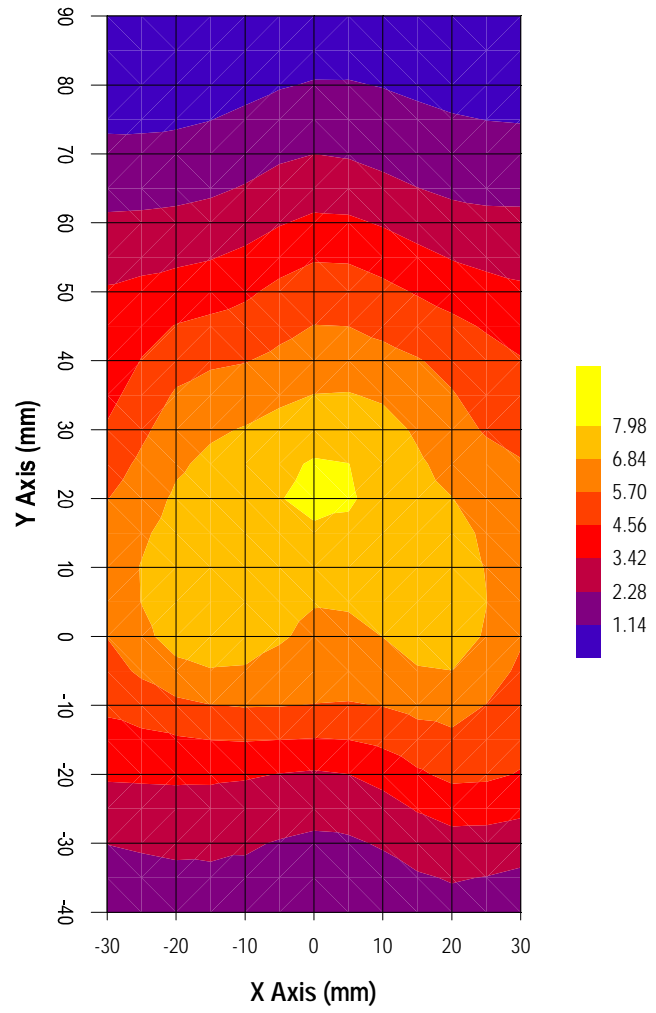

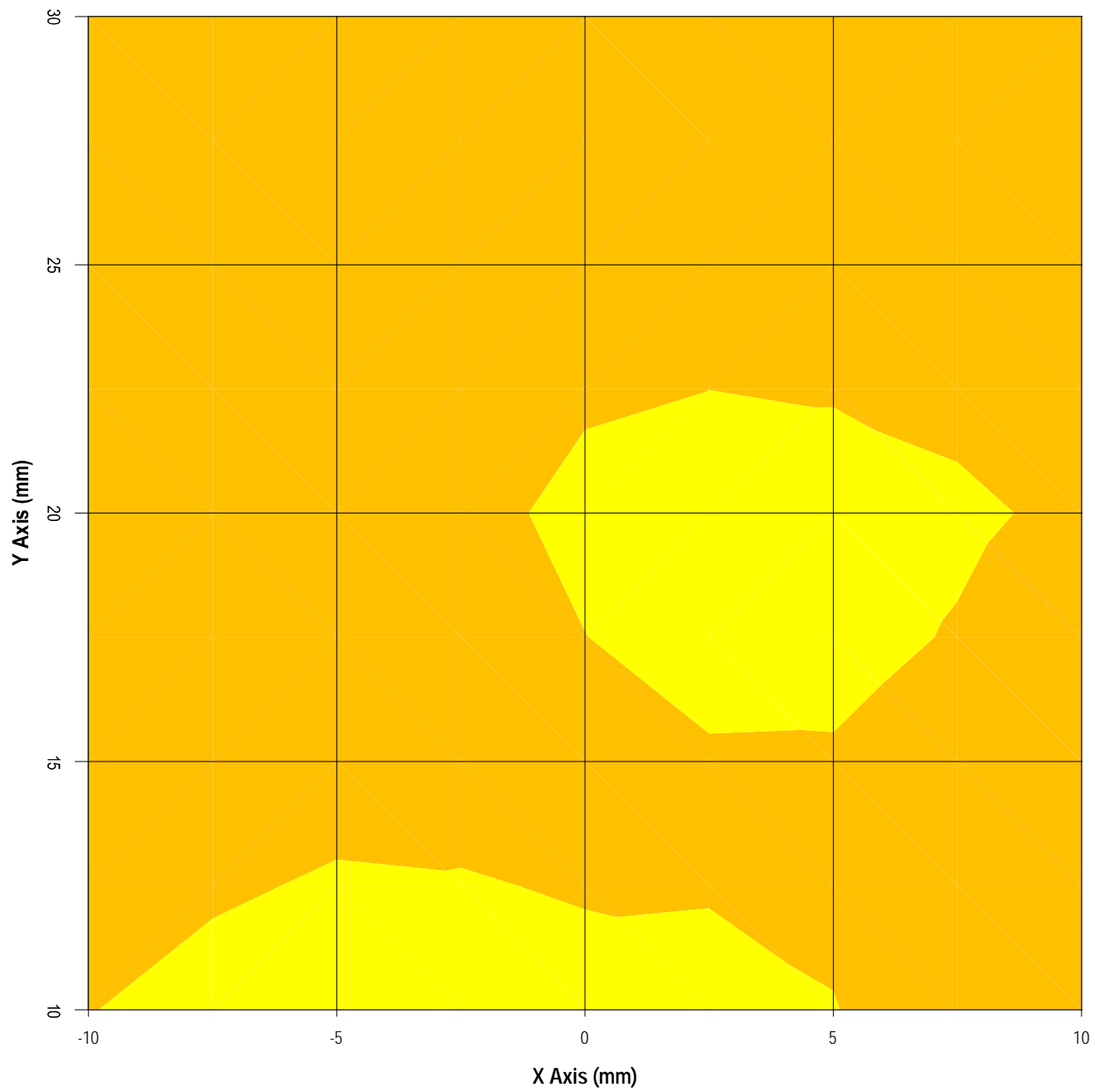

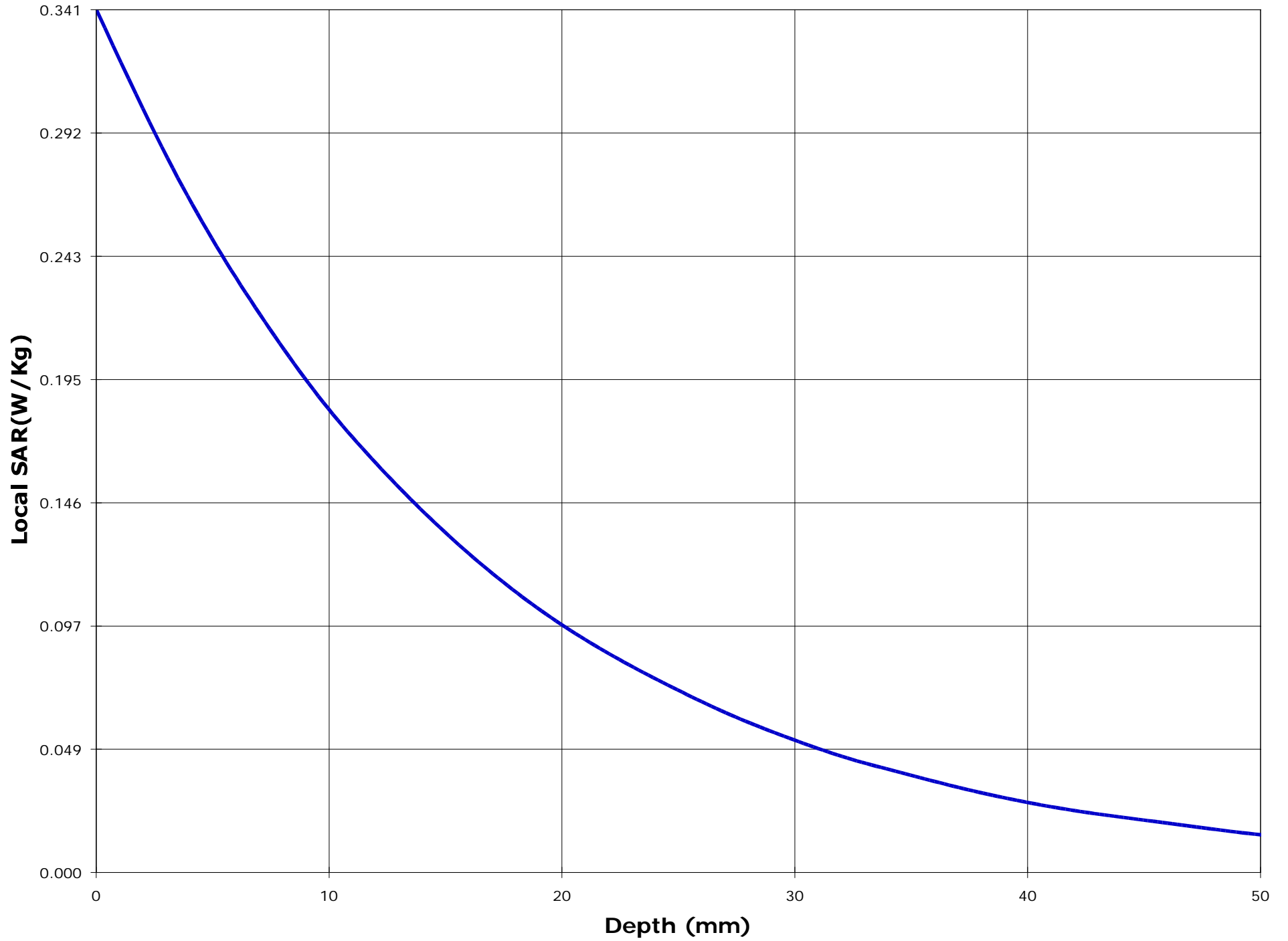

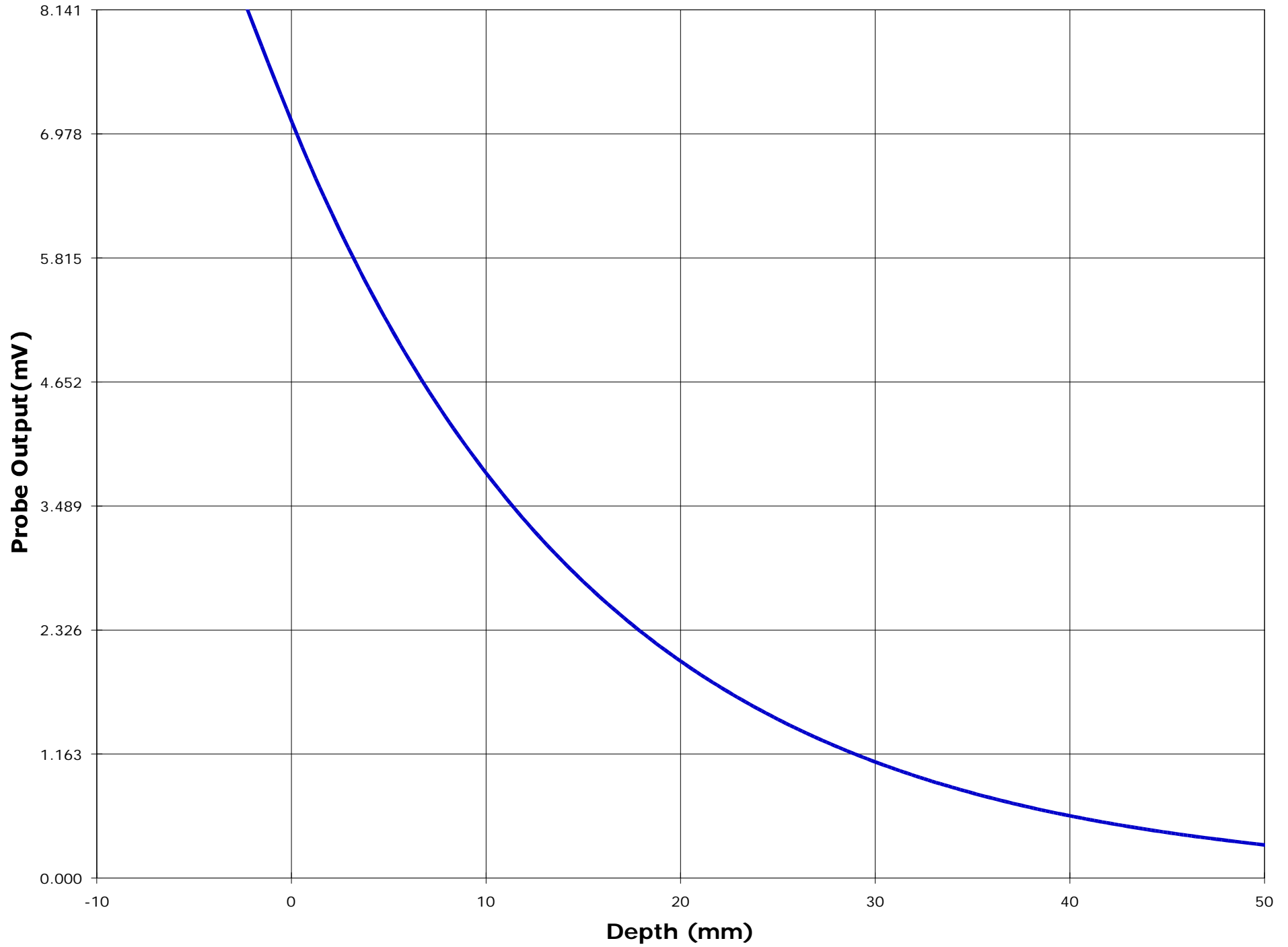

Test Information

Date : 2/24/01
Time : 3:57:33 PM

<u>Product</u>	: Handheld Terminal	<u>Test</u>	: SAR
<u>Manufacturer</u>	: Psion Teklogix Inc.	<u>Frequency (MHz)</u>	: 512
<u>Model Number</u>	: 7030-TRX7355	<u>Nominal Output Power (W)</u>	: 2.0
<u>Serial Number</u>	: 33276	<u>Antenna Type</u>	: 1/4 Wave
<u>FCC ID Number</u>	: GM332D73552356781	<u>Signal</u>	: FM

<u>Phantom</u>	: Waist	<u>Dielectric Constant</u>	: 55.02
<u>Simulated Tissue</u>	: Muscle	<u>Conductivity</u>	: 0.80

<u>Probe</u>	: ETR_225_1_999	<u>Antenna Position</u>	: FIX
<u>Probe Offset (mm)</u>	: 2.250	<u>Measured Power (W)</u>	: 2.0
<u>Sensor Factor (mV)</u>	: 10.8	(conducted)	
<u>Conversion Factor</u>	: 0.452	<u>Cable Insertion Loss (dB)</u>	: 0.0
<u>Calibrated Date</u>	: 10/8/99	<u>Compensated Power (W)</u>	: 2.000

Amplifier Setting :
Channel 1 : 0.0072 Channel 2 : 0.0071 Channel 3 : 0.0085

Location of Maximum Field :

X = -10 Y = 15

Measured Values (mV) :

7.019	6.195	5.085	4.590	4.158	3.669
3.873	4.249	3.867	4.080	3.776	

Peak Voltage (mV) : 7.556 1 Cm Voltage (mV) : 3.583 SAR (W/Kg) : 0.230

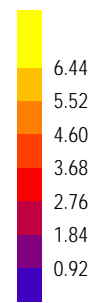
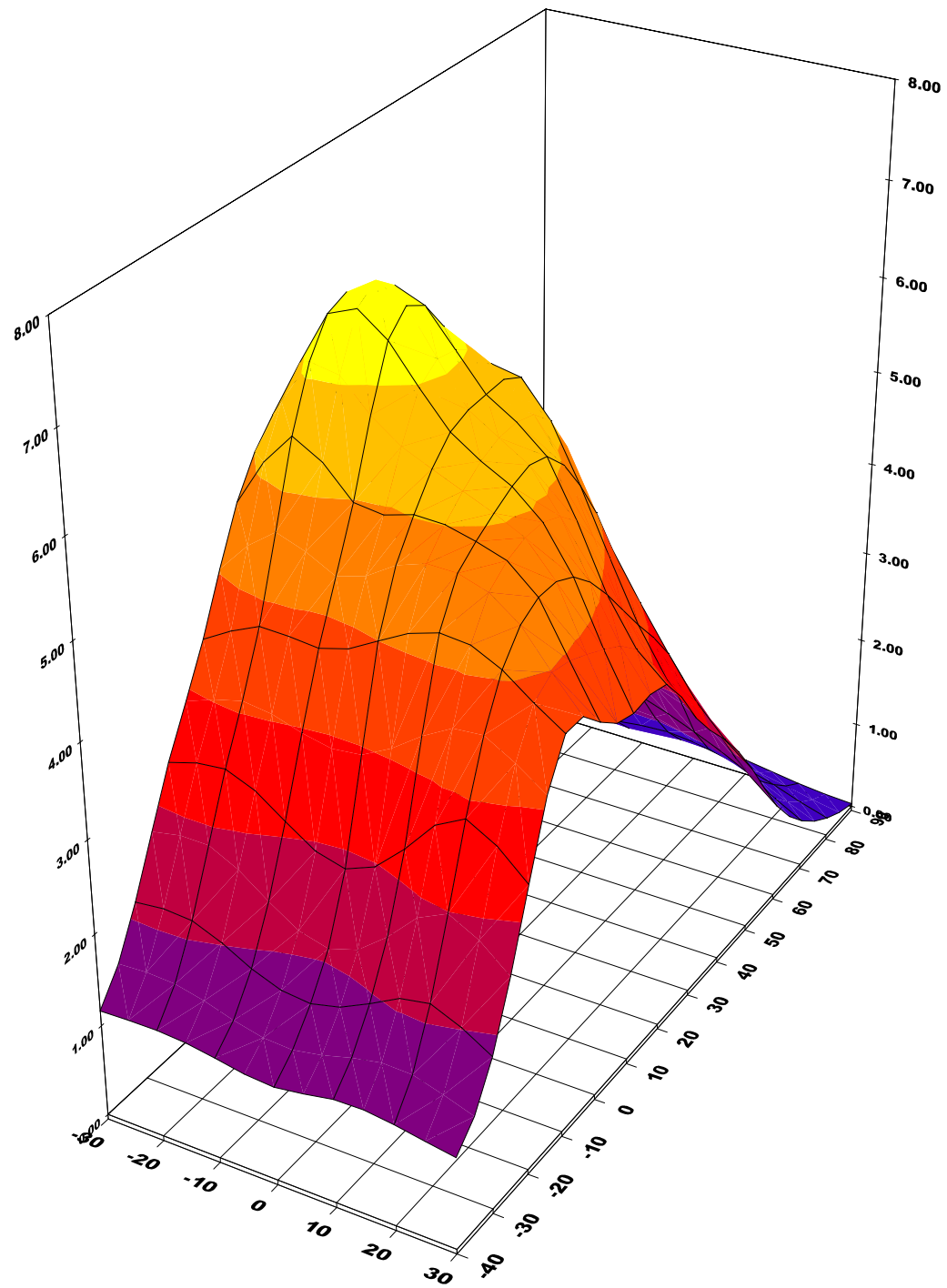

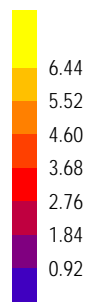
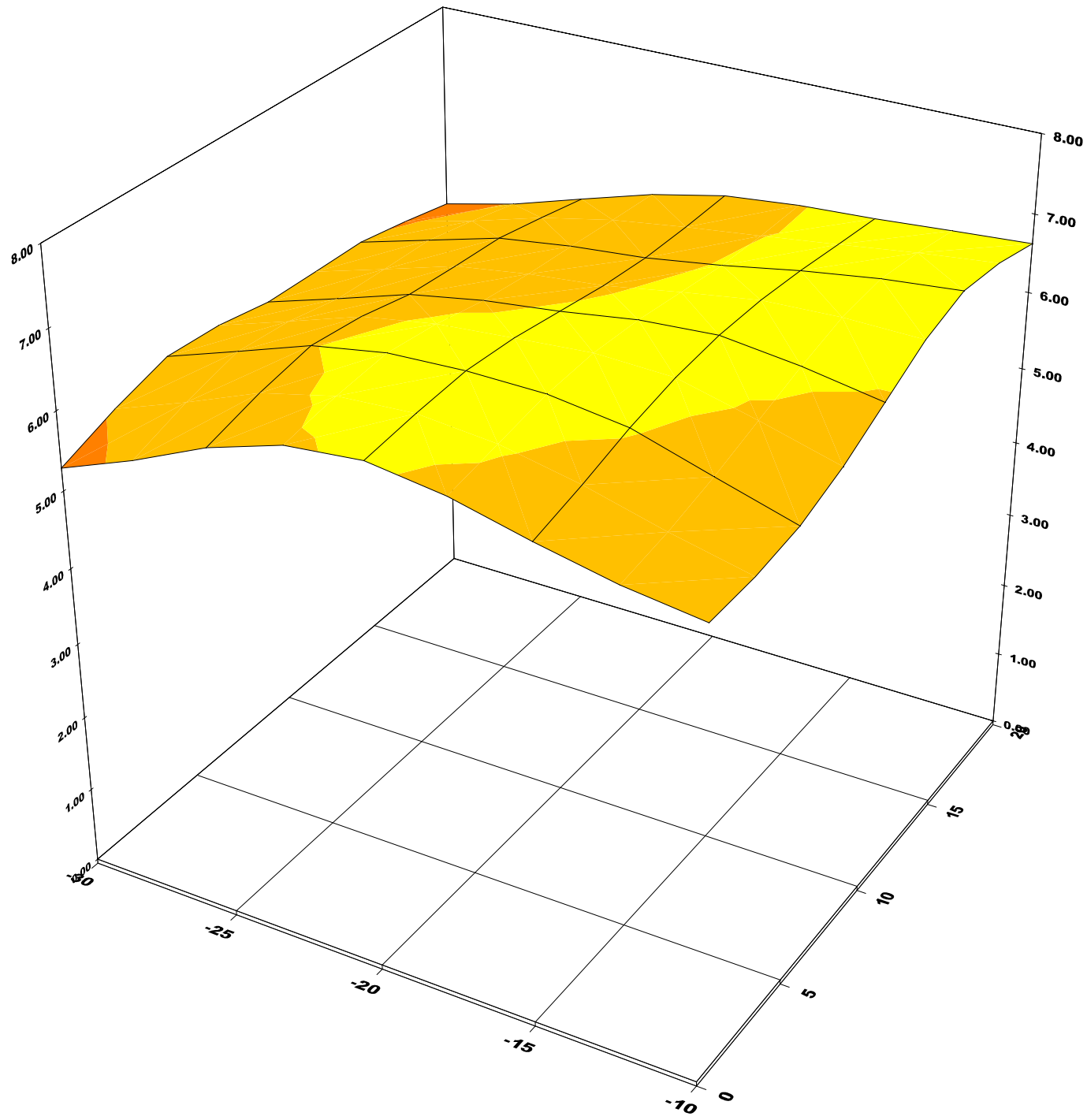

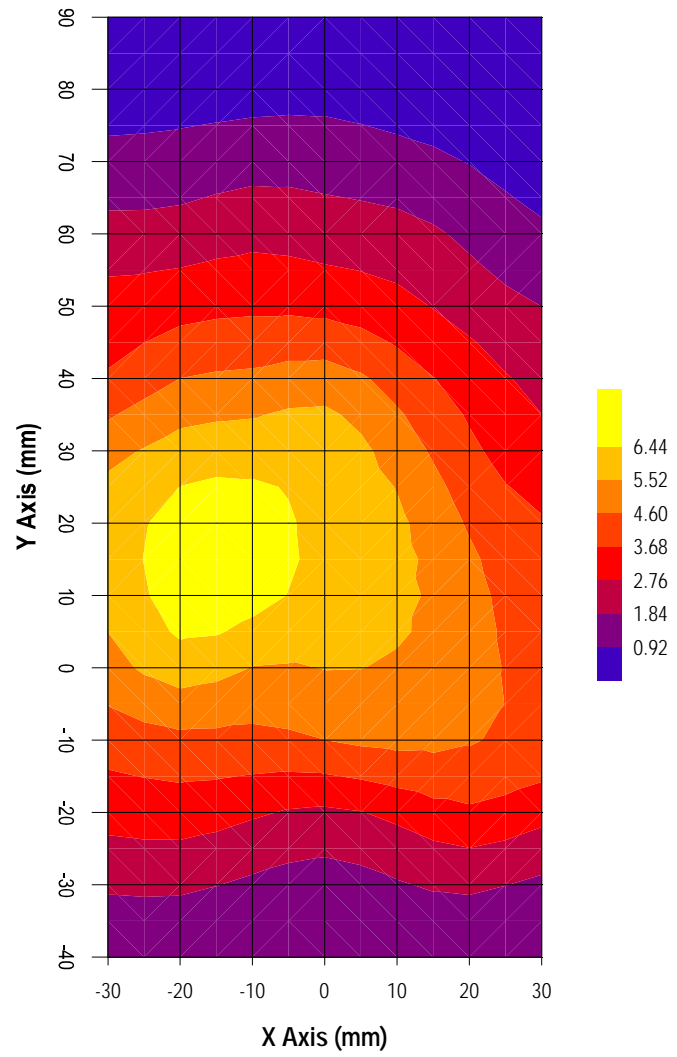

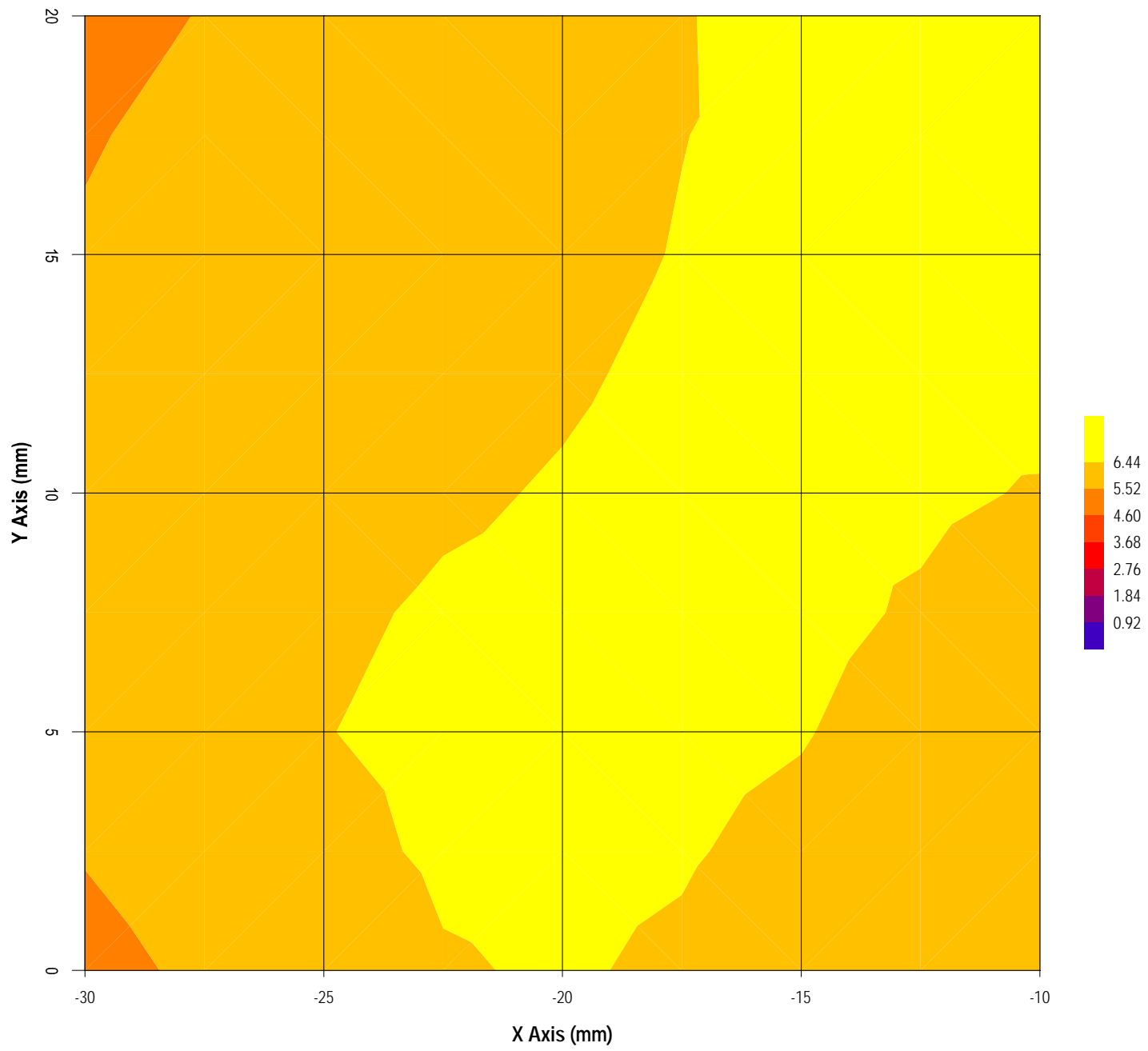

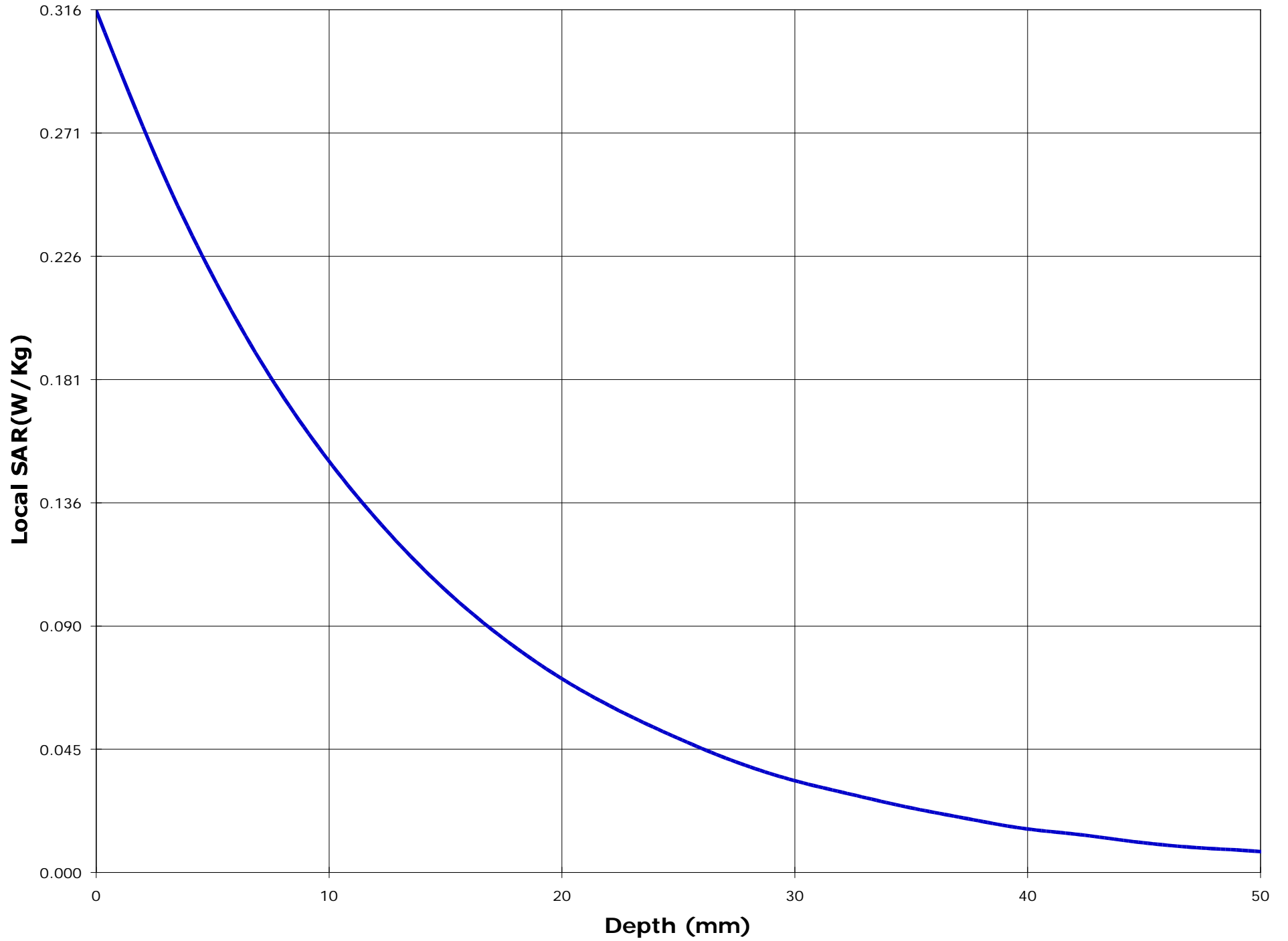

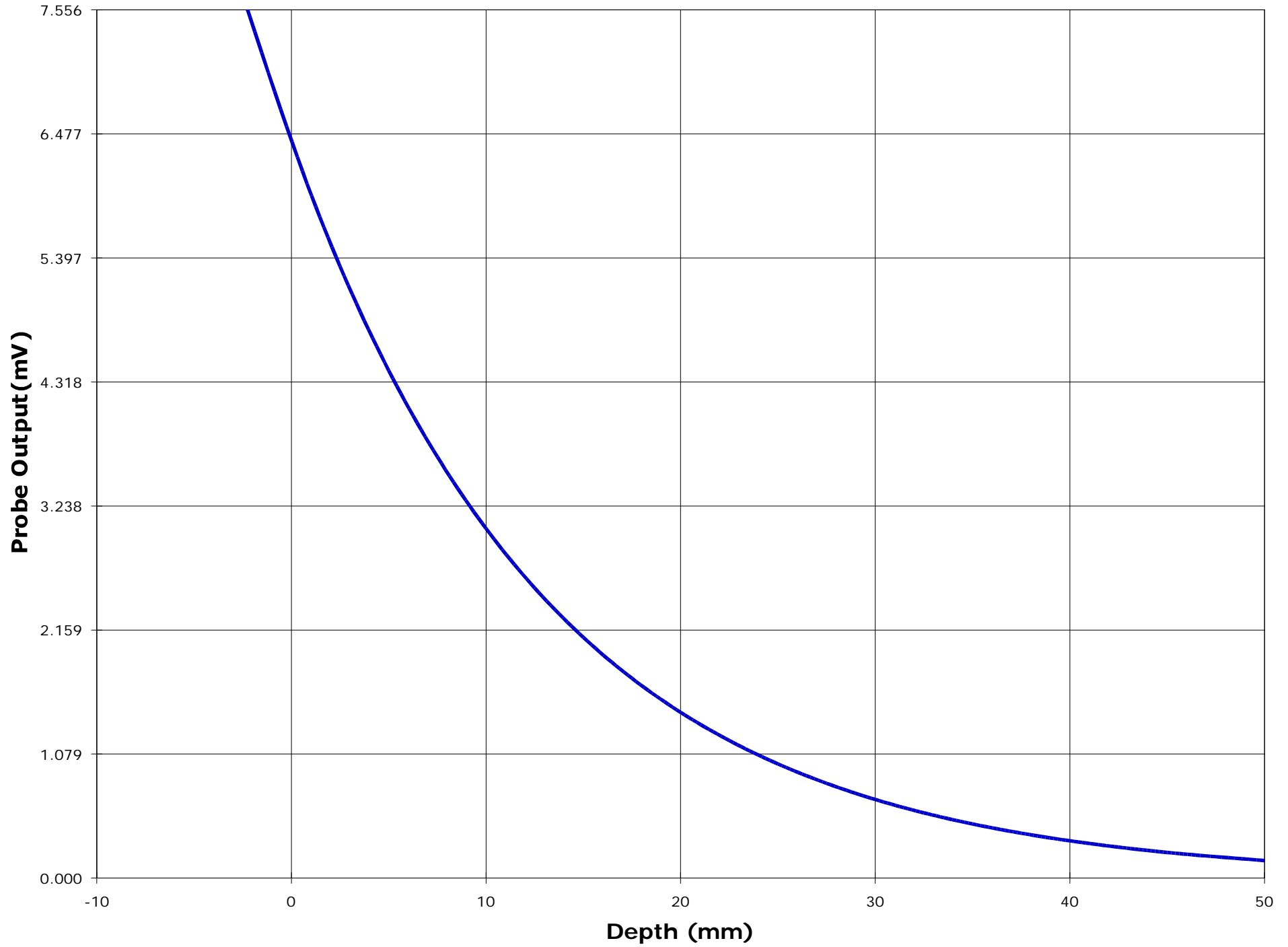

AI.4 THE EUT PARALLEL TO THE PHANTOM AND THE DISPLAY FACED OUTWARD FROM THE PHANTOM

EUT Positioning	Frequency (MHz)	Measured Power (W_{pk})	SAR (W/Kg)	EUT Configuration
Waist	403.0	2.000	0.766	The EUT parallel to the phantom The display faced outward from the phantom
	450.0	2.000	0.655	
	512.0	2.000	0.522	

ULTRATECH GROUP OF LABS

3000 Bristol Circle, Oakville, Ontario, Canada L6H 6G4
 Tel. #: 905-829-1570, Fax. #: 905-829-8050, Email: yhk.ultratech@sympatico.ca, Website: <http://www.ultratech-labs.com>

File #: TEK-288Q
February 27, 2001

- Assessed by ITI (UK) Competent Body, NVLAP (USA) Accreditation Body & ACA/AUSTEL (Australia), VCCI (Japan)
- Accredited by Industry Canada (Canada) under ACC-LAB (Europe/Canada MRA and APEC/Canada MRA)
- Recognized/Listed by FCC (USA)
- All test results contained in this engineering test report are traceable to National Institute of Standards and Technology (NIST)

Test Information

Date : 2/23/01
Time : 3:54:06 PM

<u>Product</u>	: Handheld Terminal	<u>Test</u>	: SAR
<u>Manufacturer</u>	: Psion Teklogix Inc.	<u>Frequency (MHz)</u>	: 403
<u>Model Number</u>	: 7030-TRX7355	<u>Nominal Output Power (W)</u>	: 2.0
<u>Serial Number</u>	: 33276	<u>Antenna Type</u>	: 1/4 Wave
<u>FCC ID Number</u>	: GM332D73552356781	<u>Signal</u>	: FM

<u>Phantom</u>	: Waist	<u>Dielectric Constant</u>	: 55.02
<u>Simulated Tissue</u>	: Muscle	<u>Conductivity</u>	: 0.80

<u>Probe</u>	: ETR_225_1_999	<u>Antenna Position</u>	: FIX
<u>Probe Offset (mm)</u>	: 2.250	<u>Measured Power (W)</u>	: 2.0
<u>Sensor Factor (mV)</u>	: 10.8	(conducted)	
<u>Conversion Factor</u>	: 0.452	<u>Cable Insertion Loss (dB)</u>	: 0.0
<u>Calibrated Date</u>	: 10/8/99	<u>Compensated Power (W)</u>	: 2.000

Amplifier Setting :
Channel 1 : 0.0072 Channel 2 : 0.0071 Channel 3 : 0.0085

Location of Maximum Field :

X = -5 Y = 25

Measured Values (mV) :

19.424	17.361	17.196	14.800	13.389	12.281
13.179	13.746	12.532	11.133	10.256	

Peak Voltage (mV) : 21.429 1 Cm Voltage (mV) : 11.821 SAR (W/Kg) : 0.766

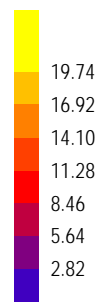
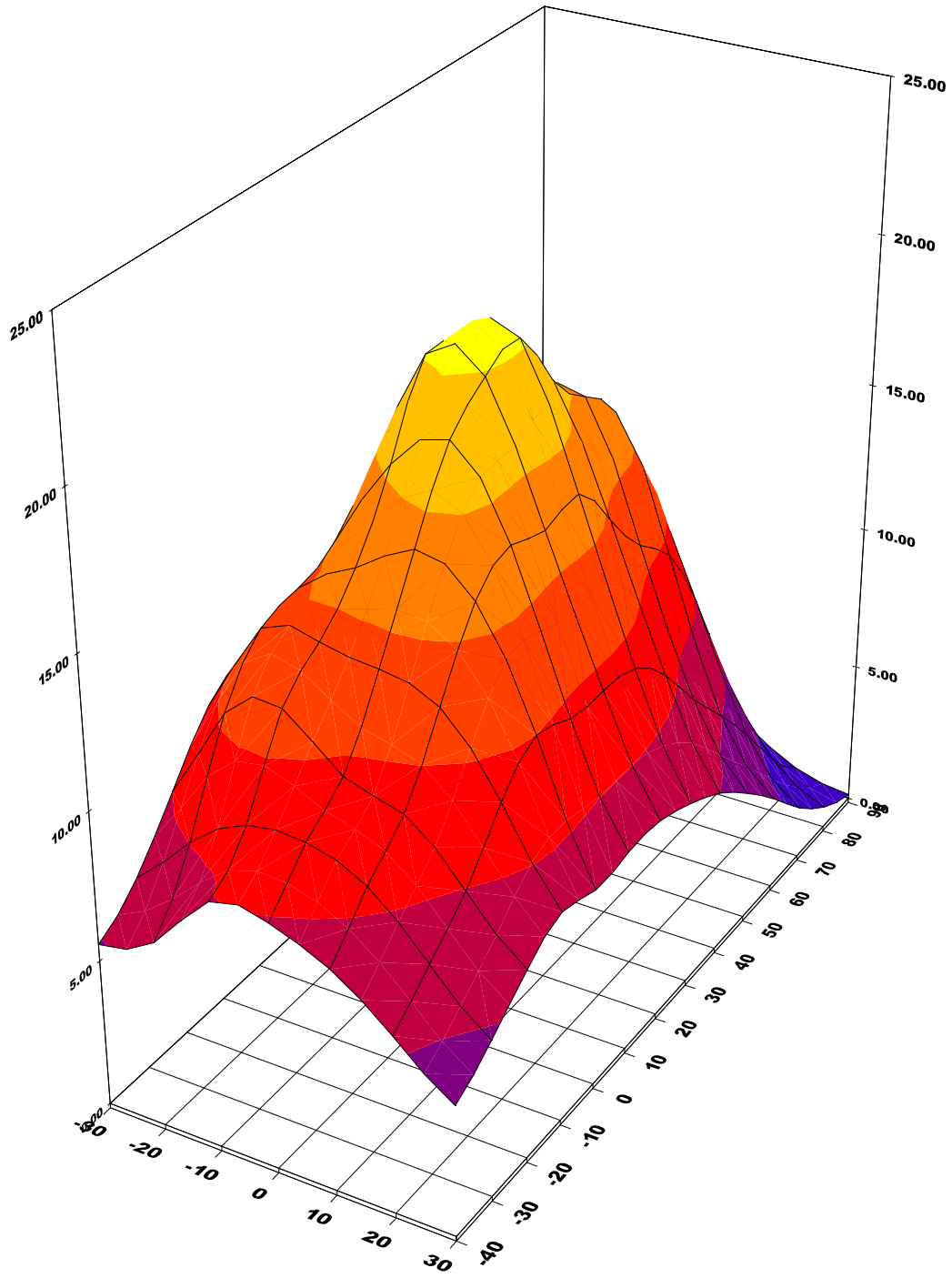

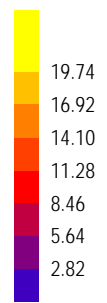
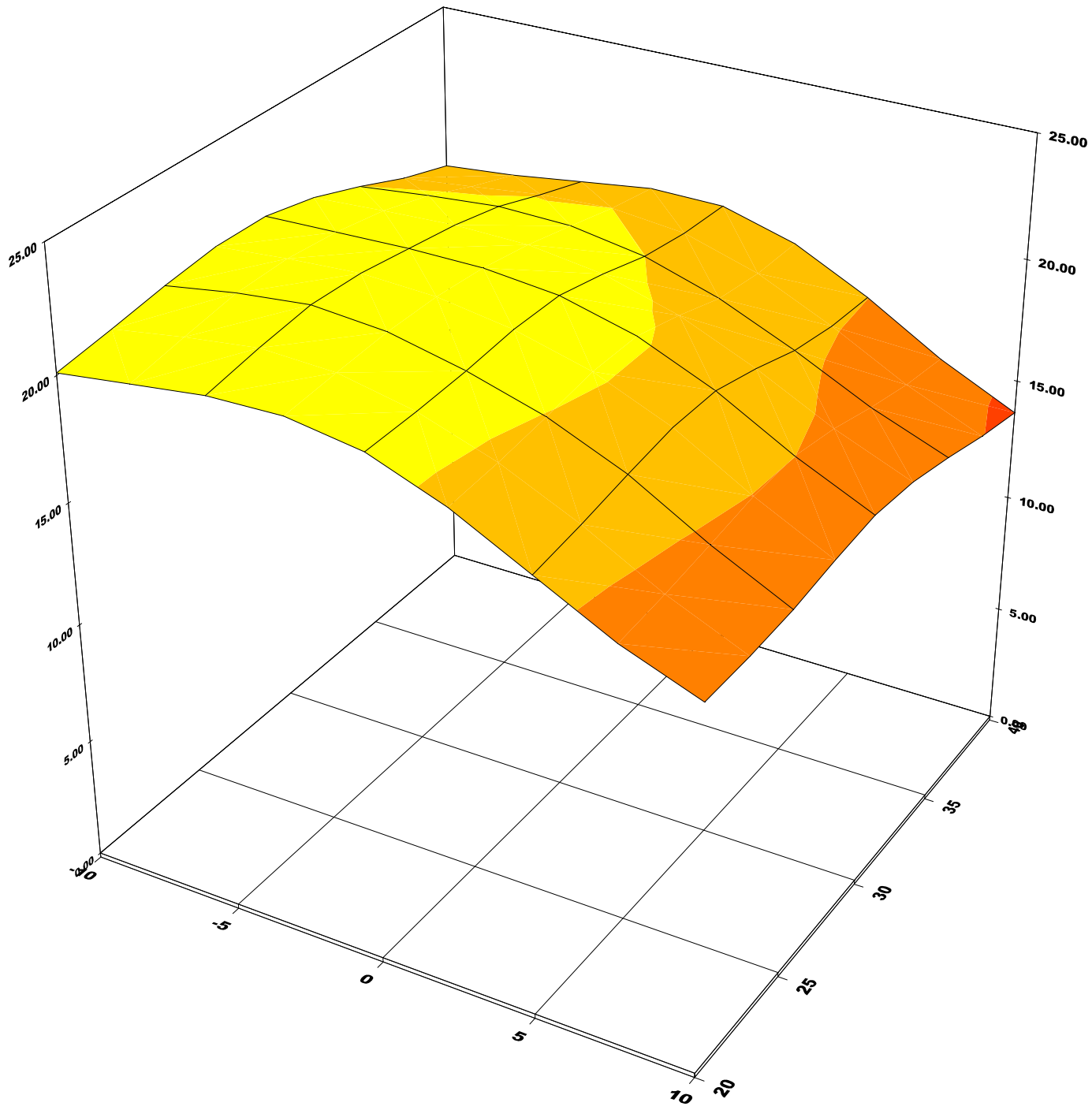

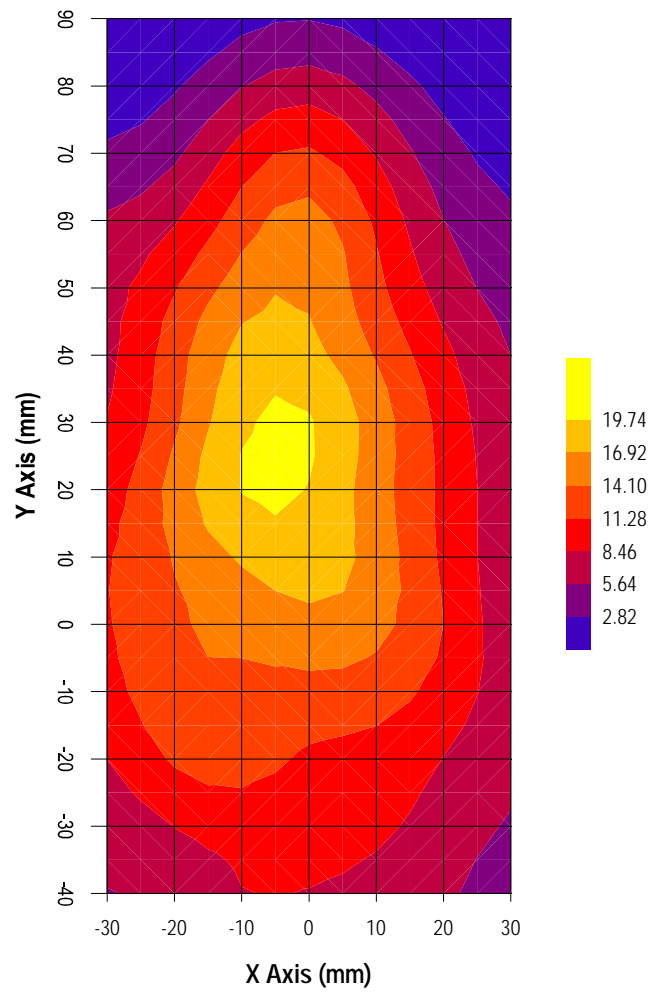

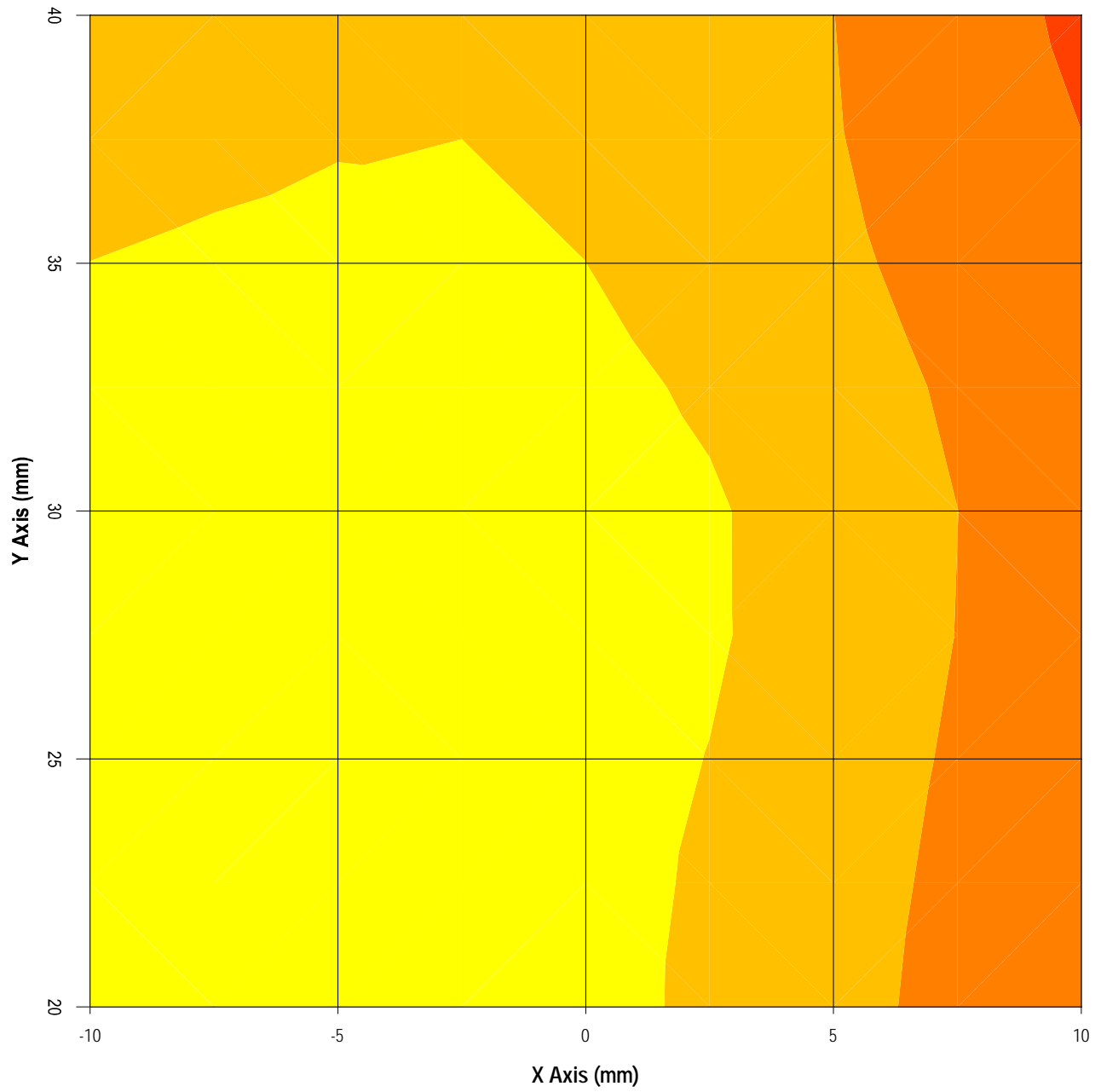

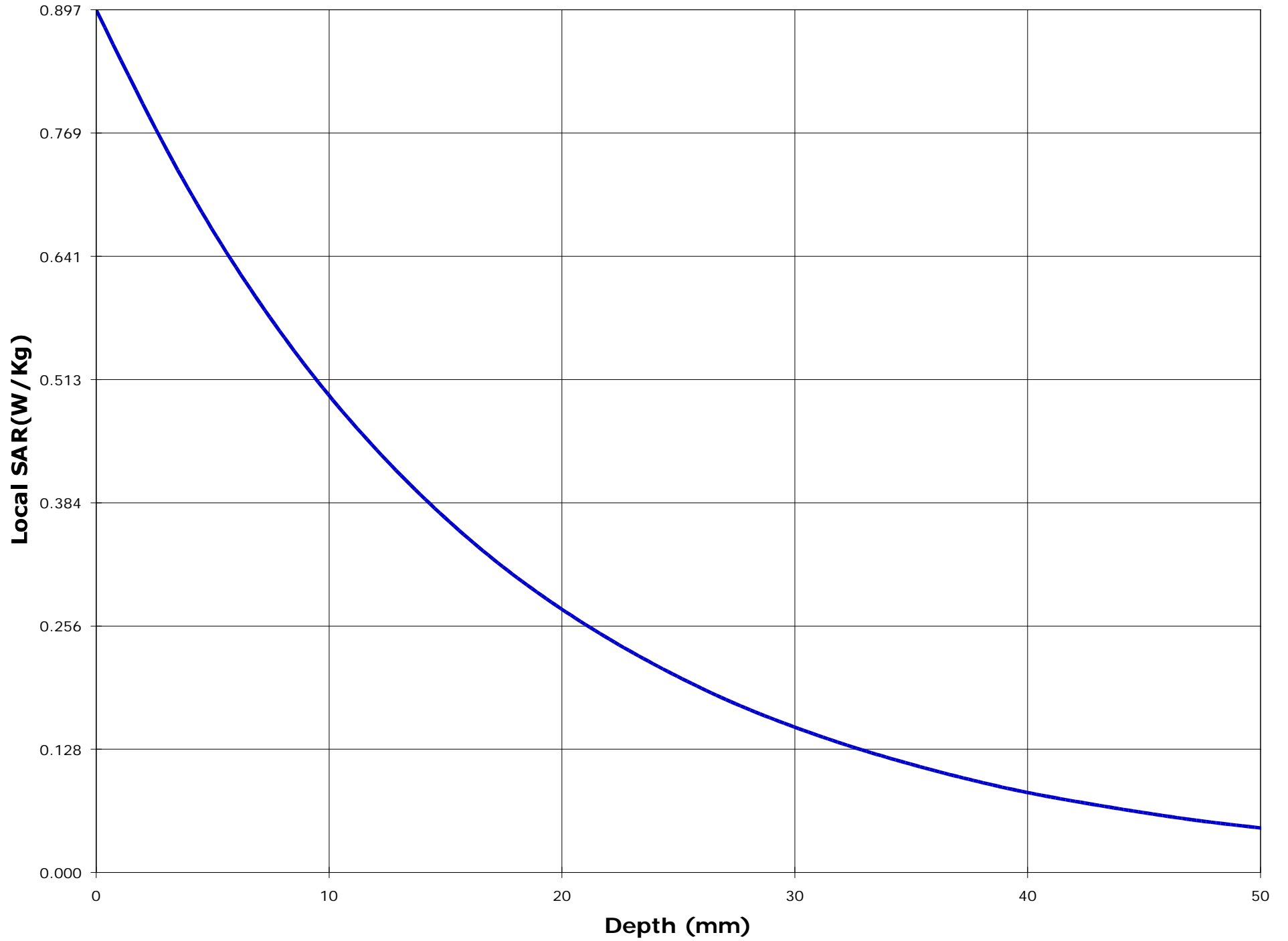

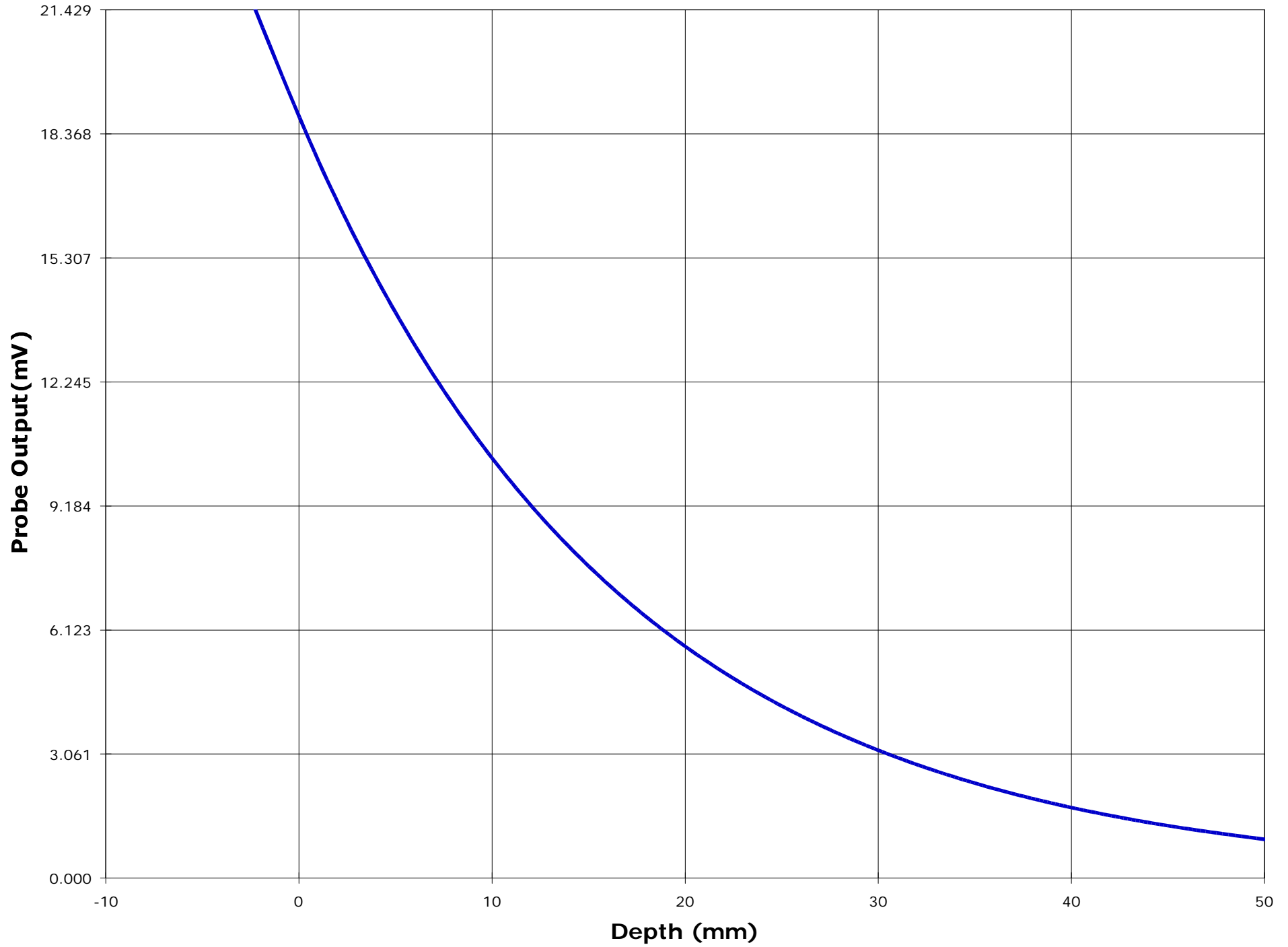

Test Information

Date : 2/23/01
Time : 1:55:53 PM

<u>Product</u>	: Handheld Terminal	<u>Test</u>	: SAR
<u>Manufacturer</u>	: Psion Teklogix Inc.	<u>Frequency (MHz)</u>	: 450
<u>Model Number</u>	: 7030-TRX7355	<u>Nominal Output Power (W)</u>	: 2.0
<u>Serial Number</u>	: 33276	<u>Antenna Type</u>	: 1/4 Wave
<u>FCC ID Number</u>	: GM332D73552356781	<u>Signal</u>	: FM

<u>Phantom</u>	: Waist	<u>Dielectric Constant</u>	: 55.02
<u>Simulated Tissue</u>	: Muscle	<u>Conductivity</u>	: 0.80

<u>Probe</u>	: ETR_225_1_999	<u>Antenna Position</u>	: FIX
<u>Probe Offset (mm)</u>	: 2.250	<u>Measured Power (W)</u>	: 2.0
<u>Sensor Factor (mV)</u>	: 10.8	(conducted)	
<u>Conversion Factor</u>	: 0.452	<u>Cable Insertion Loss (dB)</u>	: 0.0
<u>Calibrated Date</u>	: 10/8/99	<u>Compensated Power (W)</u>	: 2.000

Amplifier Setting :
Channel 1 : 0.0072 Channel 2 : 0.0071 Channel 3 : 0.0085

Location of Maximum Field :

X = -5 Y = 25

Measured Values (mV) :

20.051	17.600	16.812	14.027	12.812	11.008
10.022	9.531	8.674	9.193	8.284	

Peak Voltage (mV) : 21.399 1 Cm Voltage (mV) : 9.869 SAR (W/Kg) : 0.655

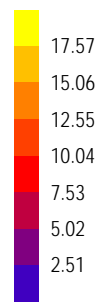
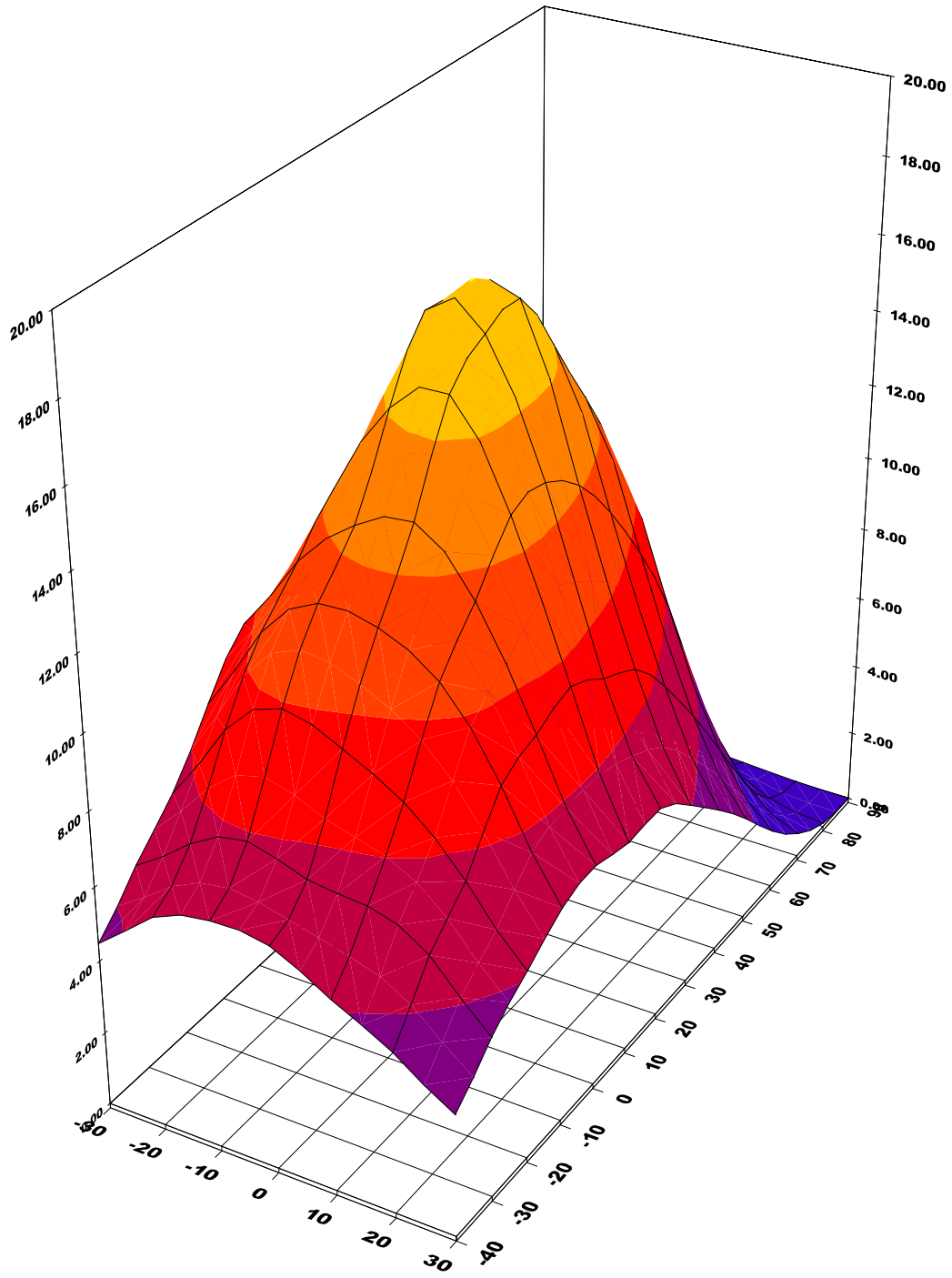

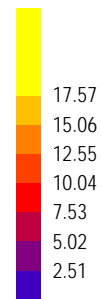
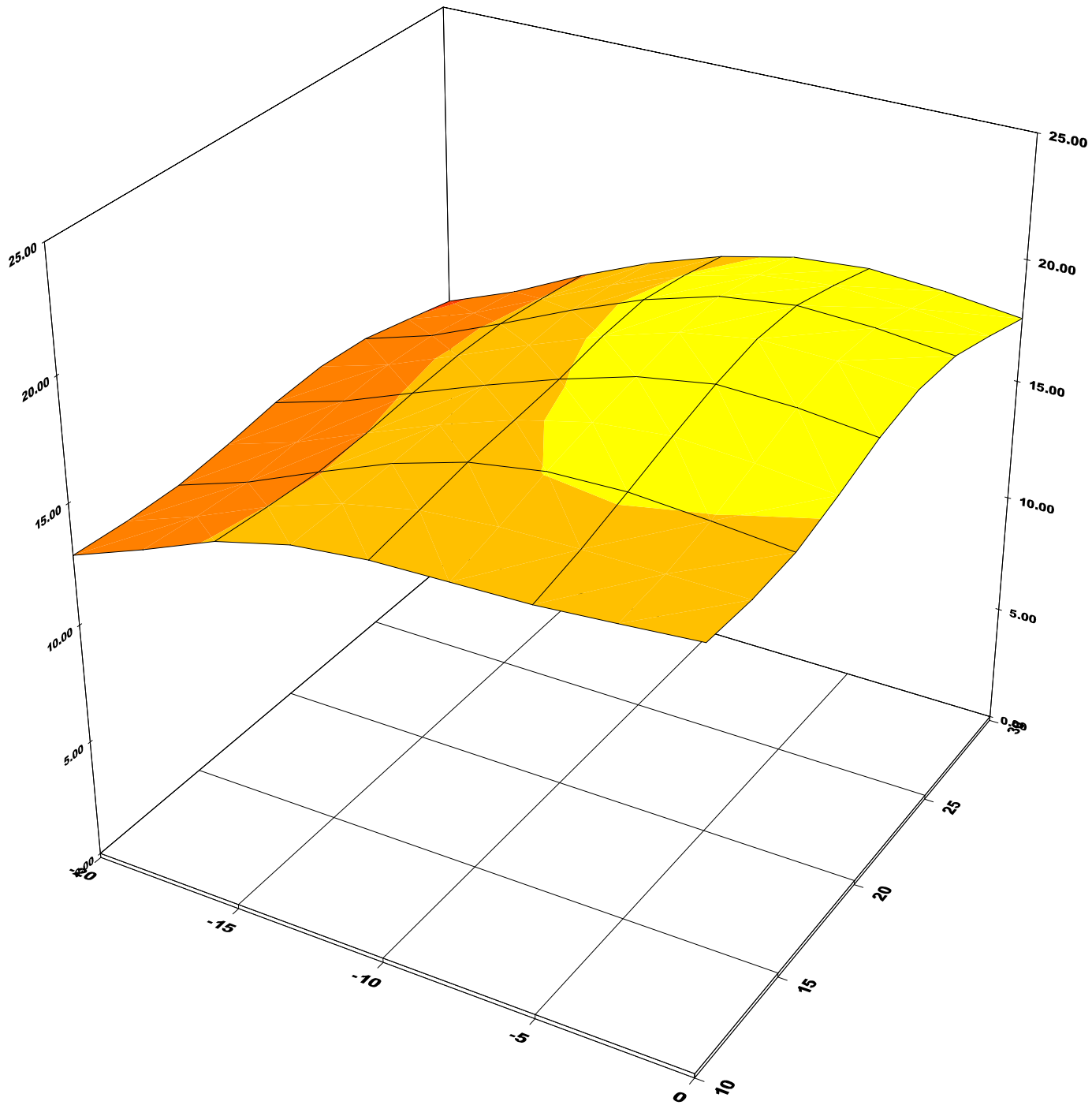

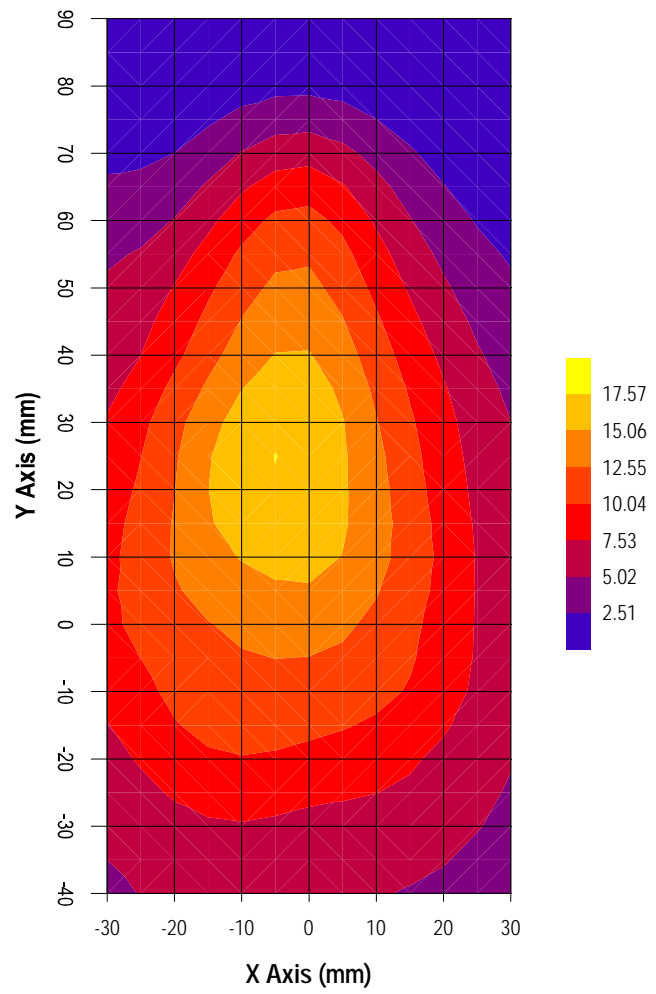

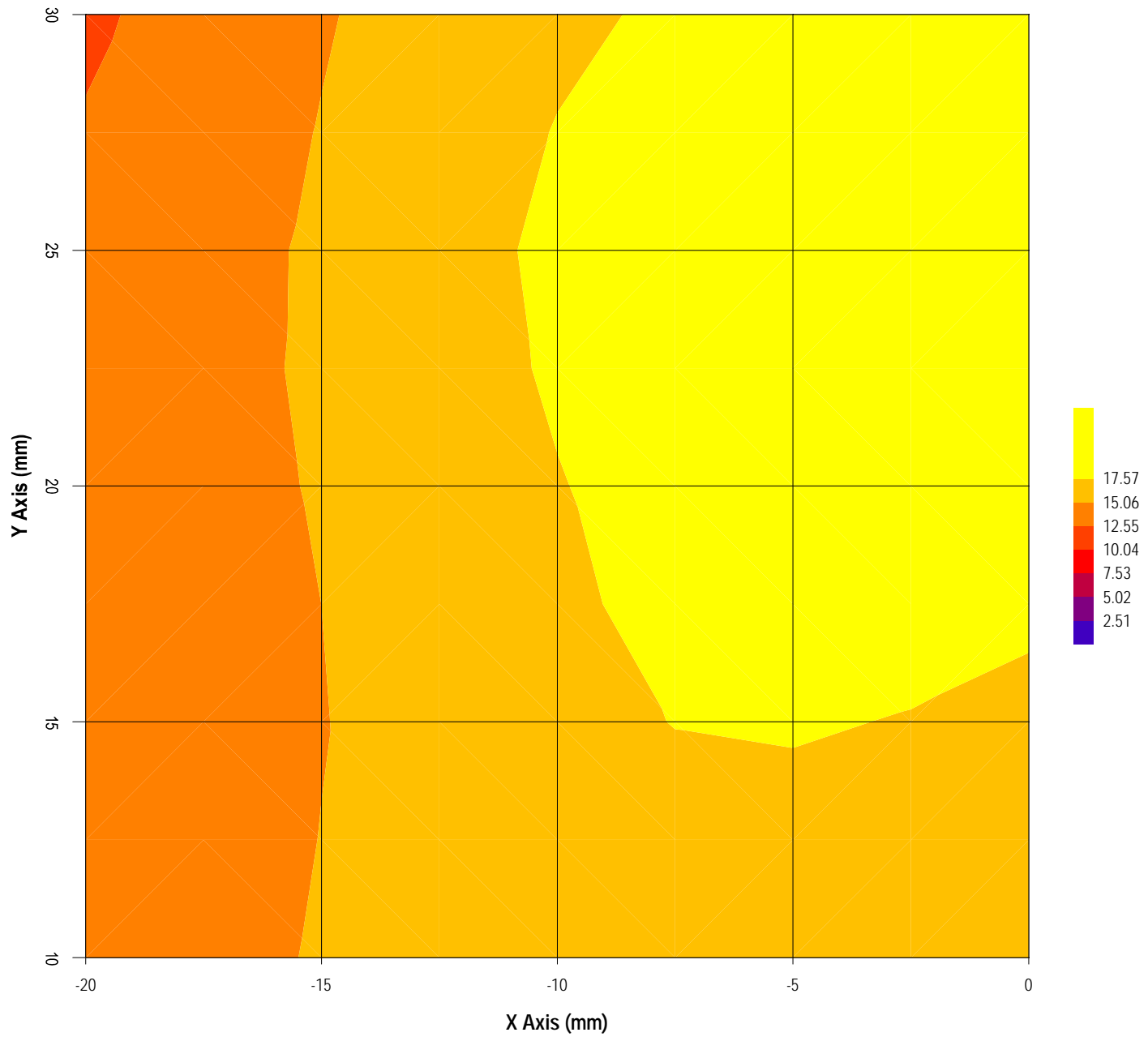

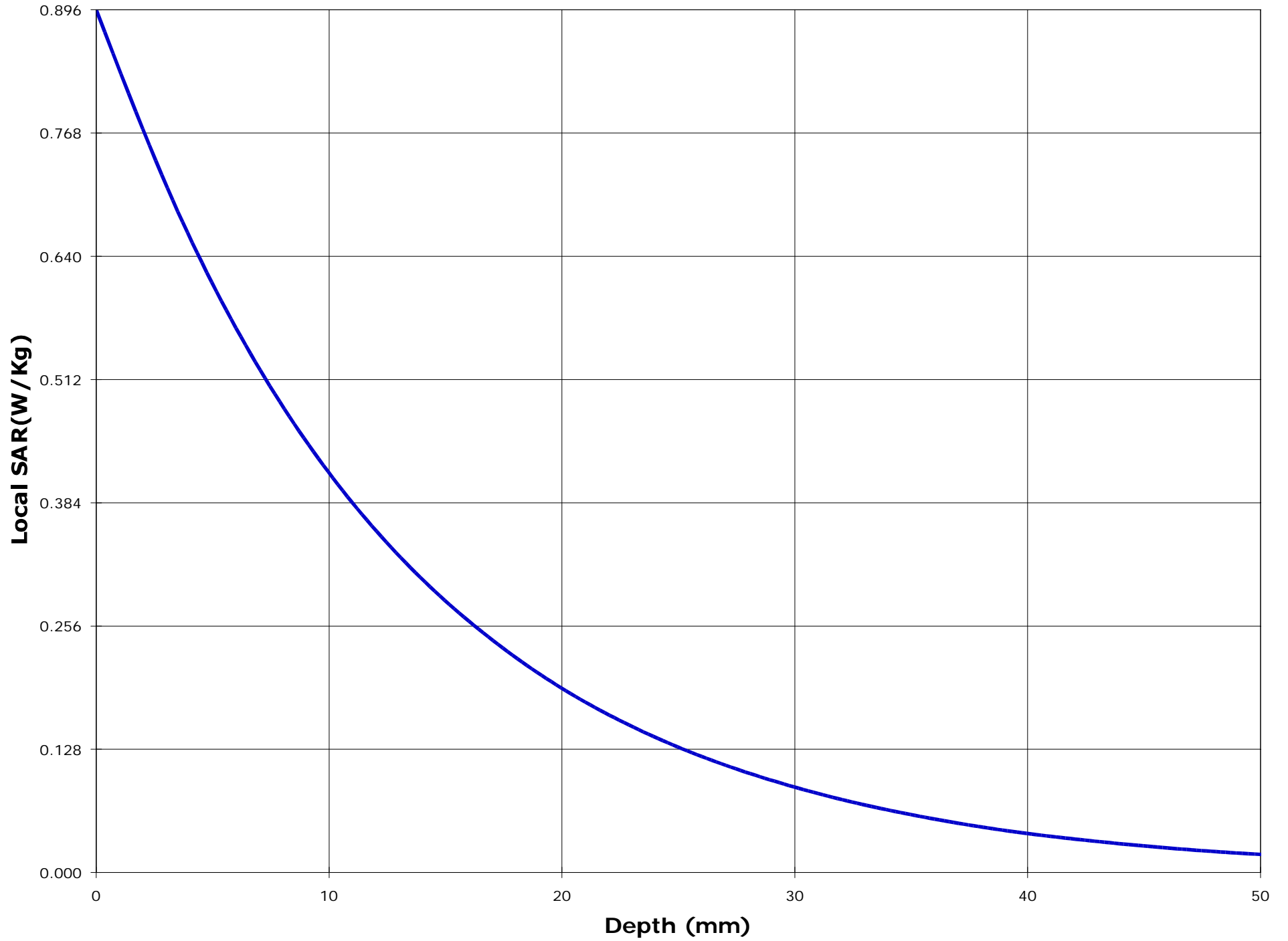

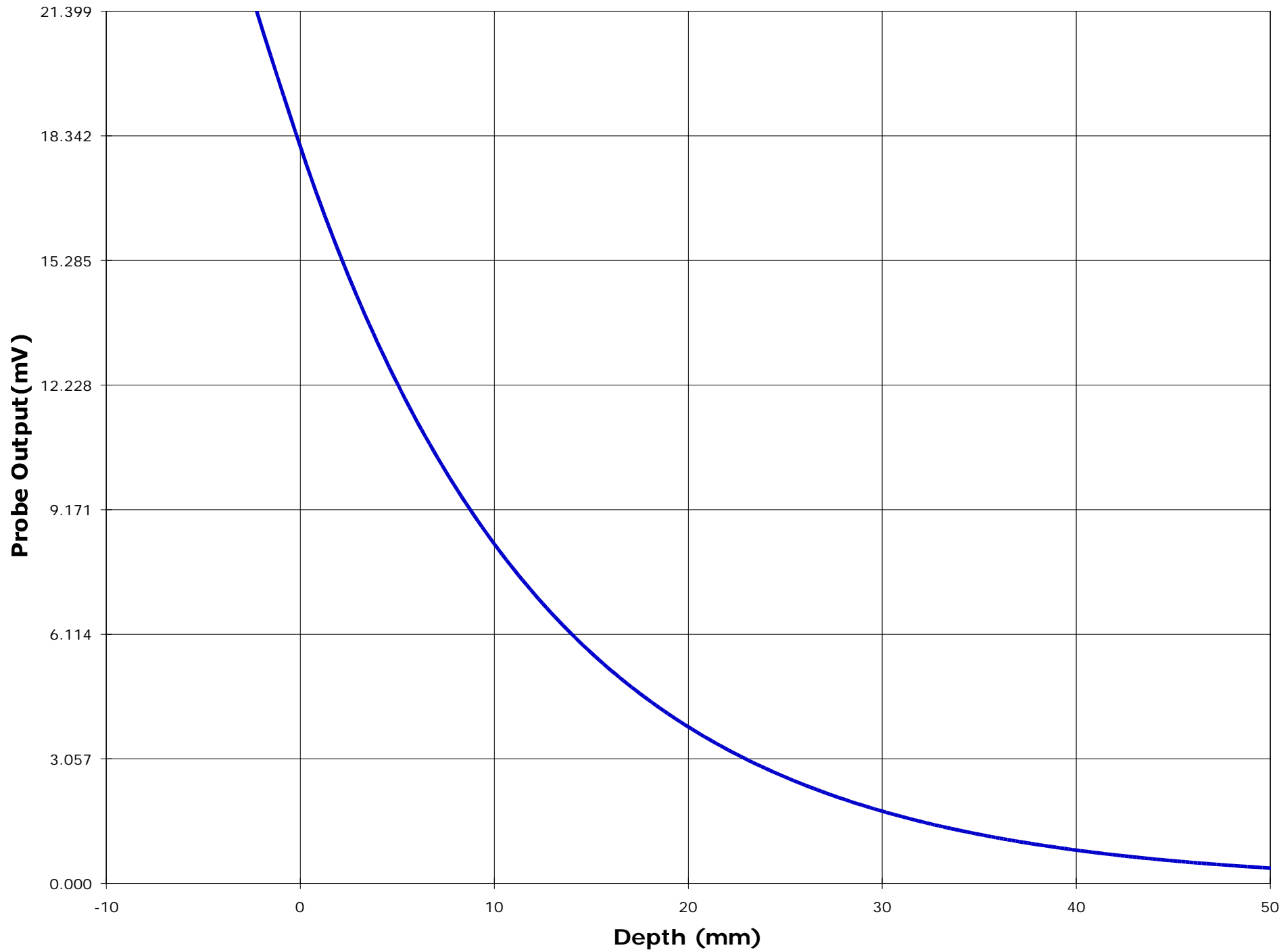

Test Information

Date : 2/24/01
Time : 3:13:34 PM

<u>Product</u>	: Handheld Terminal	<u>Test</u>	: SAR
<u>Manufacturer</u>	: Psion Teklogix Inc.	<u>Frequency (MHz)</u>	: 512
<u>Model Number</u>	: 7030-TRX7355	<u>Nominal Output Power (W)</u>	: 2.0
<u>Serial Number</u>	: 33276	<u>Antenna Type</u>	: 1/4 Wave
<u>FCC ID Number</u>	: GM332D73552356781	<u>Signal</u>	: FM

<u>Phantom</u>	: Waist	<u>Dielectric Constant</u>	: 55.02
<u>Simulated Tissue</u>	: Muscle	<u>Conductivity</u>	: 0.80

<u>Probe</u>	: ETR_225_1_999	<u>Antenna Position</u>	: FIX
<u>Probe Offset (mm)</u>	: 2.250	<u>Measured Power (W)</u>	: 2.0
<u>Sensor Factor (mV)</u>	: 10.8	(conducted)	
<u>Conversion Factor</u>	: 0.452	<u>Cable Insertion Loss (dB)</u>	: 0.0
<u>Calibrated Date</u>	: 10/8/99	<u>Compensated Power (W)</u>	: 2.000

Amplifier Setting :

Channel 1 : 0.0072	Channel 2 : 0.0071	Channel 3 : 0.0085
--------------------	--------------------	--------------------

Location of Maximum Field :

X = -5 Y = 25

Measured Values (mV) :

16.755	14.781	12.090	10.846	9.375	8.313
8.192	7.376	7.986	7.270	7.533	

<u>Peak Voltage (mV)</u>	: 18.856	<u>1 Cm Voltage (mV)</u>	: 7.386	<u>SAR (W/Kg)</u>	: 0.522
--------------------------	----------	--------------------------	---------	-------------------	---------

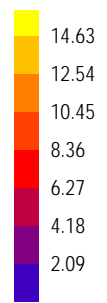
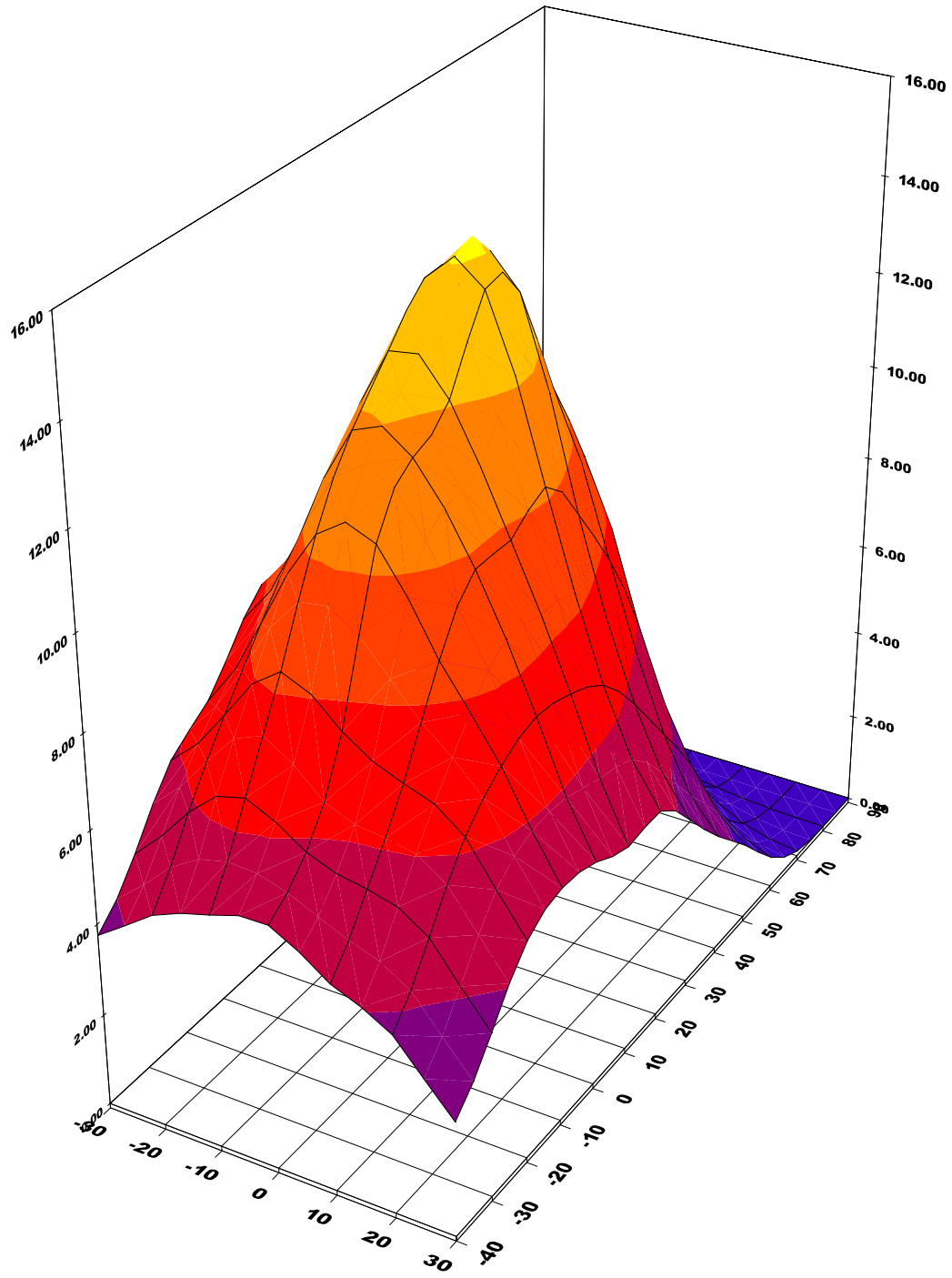

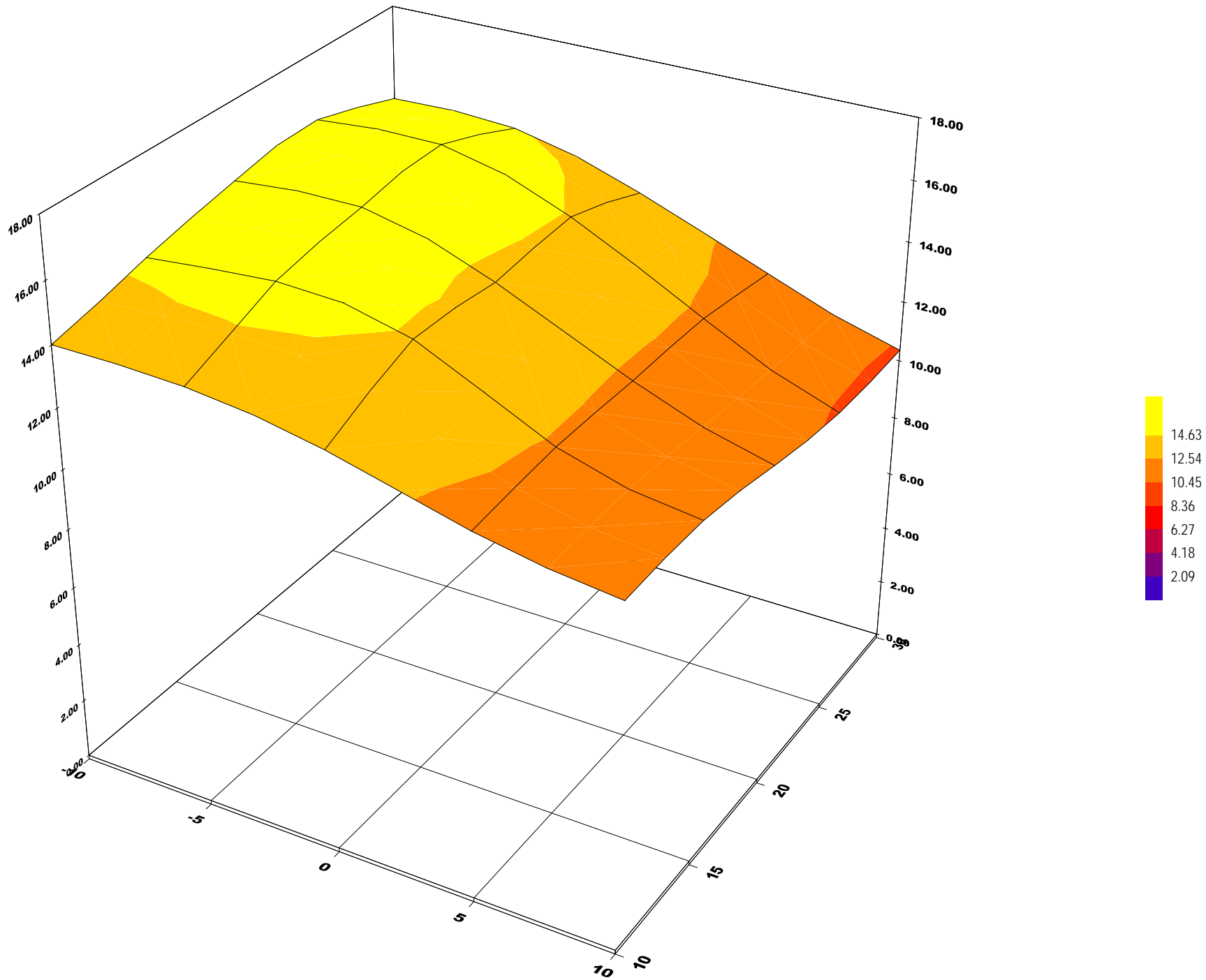

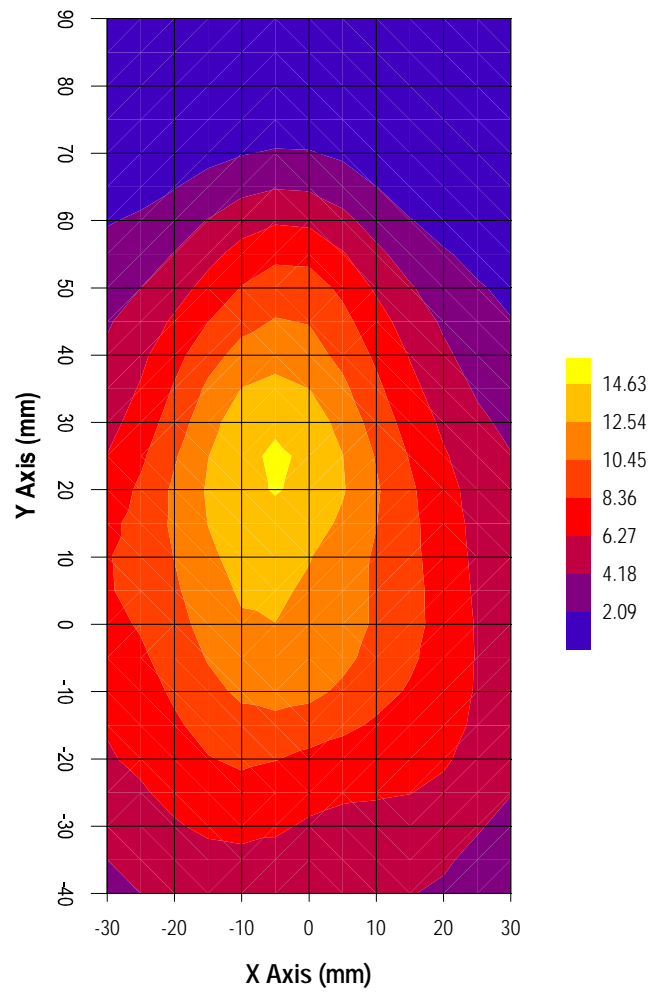

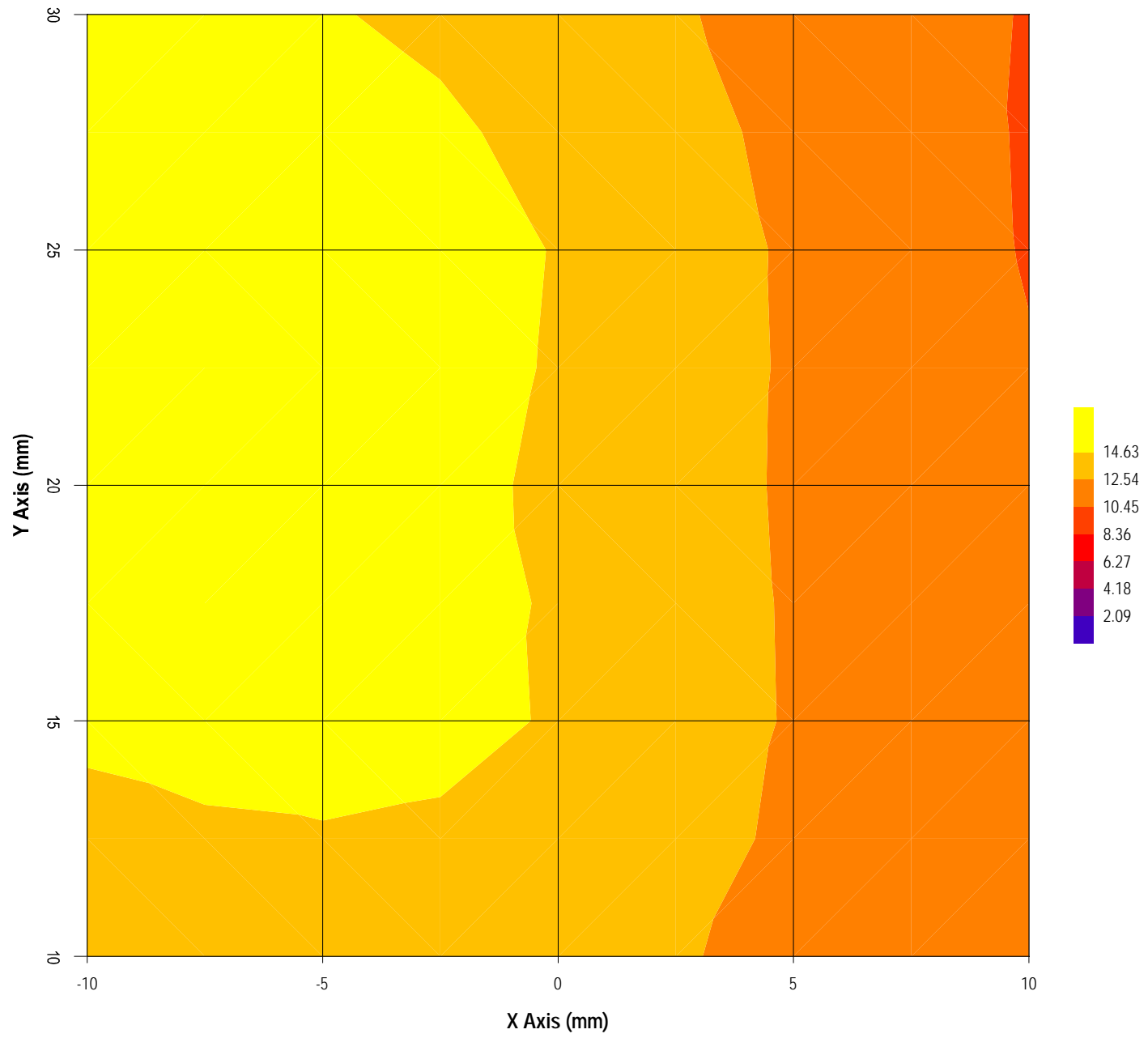

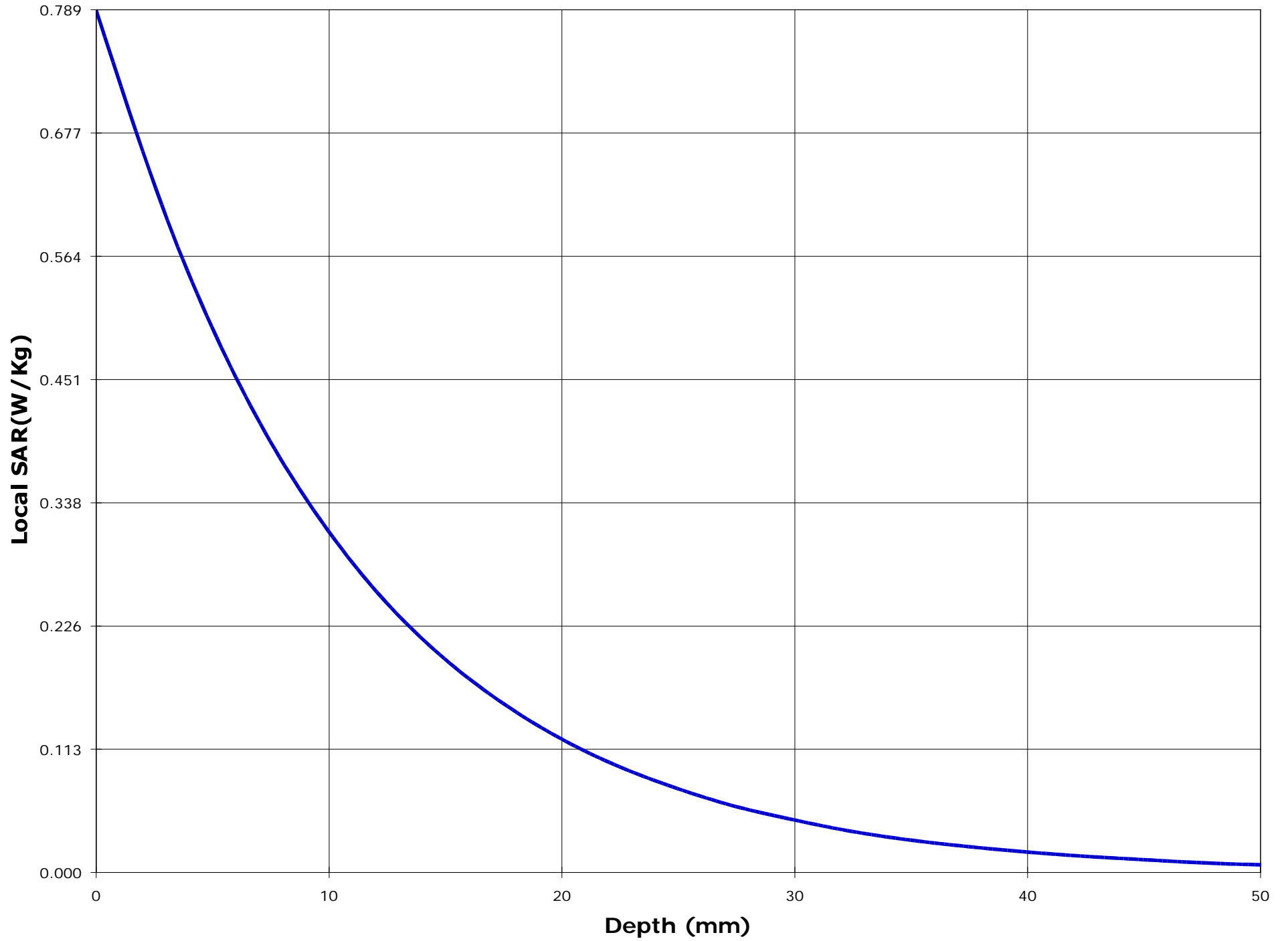

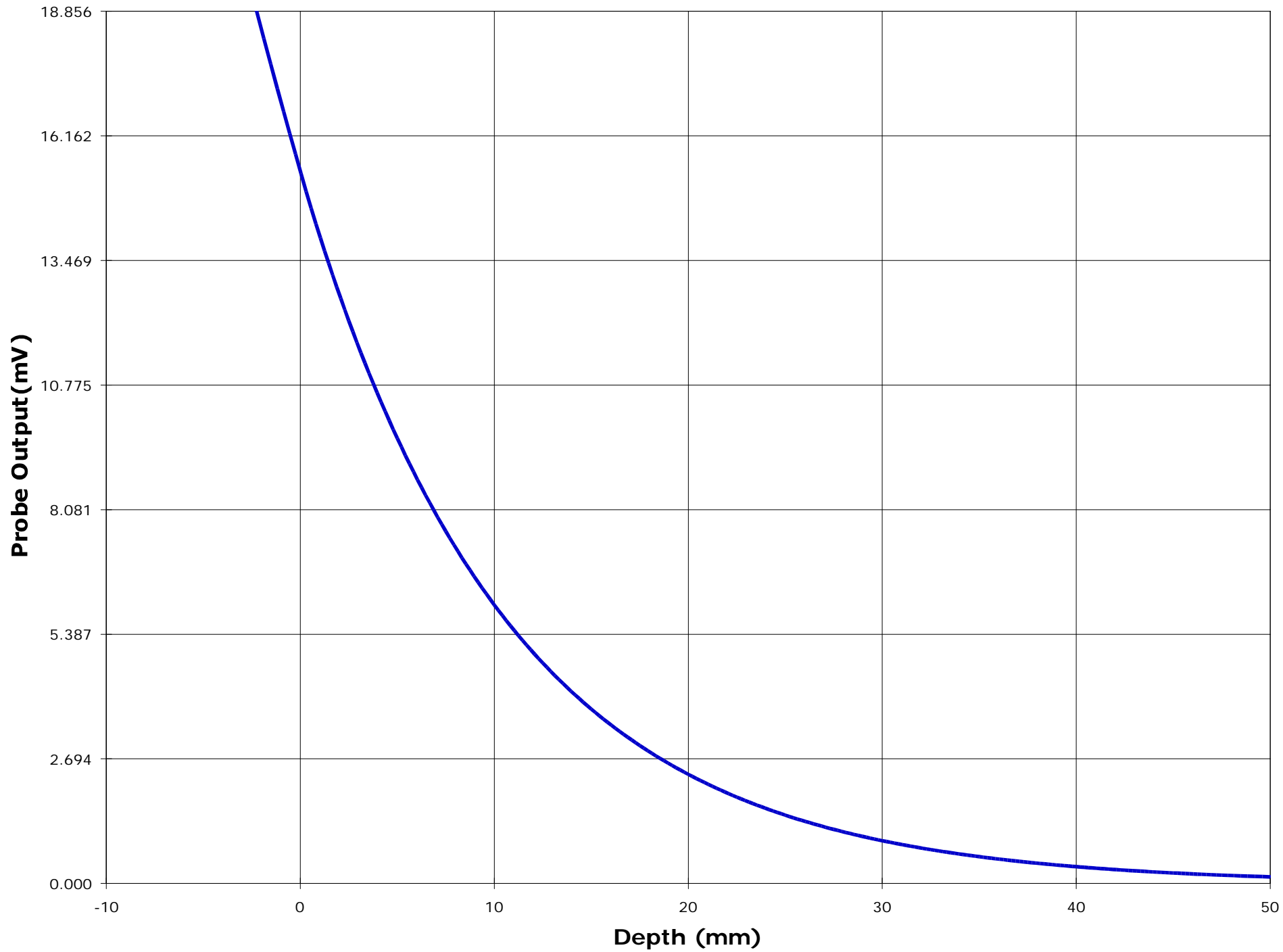

Appendix II: Tissue Calibration

* The muscle tissue was calibrated in accordance with tissue dielectric properties CGI software, based on the 4-Cole-Cole Analysis in “Compilation of the Dielectric Properties of Body Tissues at RF and Microwave Frequencies by Camelia Gabriel, in the FCC’s web site(<http://www.fcc.gov/fcc-bin/dielec.sh>)

ULTRATECH GROUP OF LABS

3000 Bristol Circle, Oakville, Ontario, Canada L6H 6G4

Tel. #: 905-829-1570, Fax. #: 905-829-8050, Email: yhk.ultratech@sympatico.ca, Website: <http://www.ultratech-labs.com>**File #: TEK-288Q****February 27, 2001**

- Assessed by ITI (UK) Competent Body, NVLAP (USA) Accreditation Body & ACA/AUSTEL (Australia), VCCI (Japan)
- Accredited by Industry Canada (Canada) under ACC-LAB (Europe/Canada MRA and APEC/Canada MRA)
- Recognized/Listed by FCC (USA)
- *All test results contained in this engineering test report are traceable to National Institute of Standards and Technology (NIST)*

Name: **Jae**

Date: **2/20/2001**

Frequency: **450** MHz

Mixture: **Muscle**

Room Temp.: **21.5** ±1°C

of Points: **11**

Point Dist: **1.0** cm

Point	Amplitude	Phase
1	-25.80	88.70
2	-27.50	45.80
3	-29.30	2.50
4	-31.10	-37.60
5	-32.80	-78.70
6	-34.50	-120.40
7	-36.20	-163.20
8	-37.70	156.90
9	-39.60	115.00
10	-41.20	75.50
11	-42.80	28.80

Sucrose (98 %) ←
 2-(2-ButoxyEthoxy) Ethanol ←
 Sodium Chloride (99+ %) ←
 Hydroxyethyl Cellulose ←

Composition		
	weight	% by weight
DI Water	34,452.0 g	51.16 %
Sugar	31,500.0 g	46.78 %
Alcohol	0.0 g	0.00 %
Salt	1,000.0 g	1.49 %
HEC	350.0 g	0.52 %
Bactericide	35.0 g	0.05 %
1,2-propanediol	0.0 g	0.00 %
	0.0 g	0.00 %
	0.0 g	0.00 %
Total	67,337.0 g	100.00 %

Results:		Target	Low Limit	High Limit	% Off Target
D. Const:	55.02	57.62	54.737	60.499	-4.51
Conductivity:	0.80	0.83	0.789	0.872	-3.45

w (rad/sec)	2.827E+09
ε₀ (F/m)	8.854E-14
μ₀ (H/m)	1.257E-08
a_{avg} (Np/cm)	-0.19603
b_{avg} (rad/cm)	-0.72649

