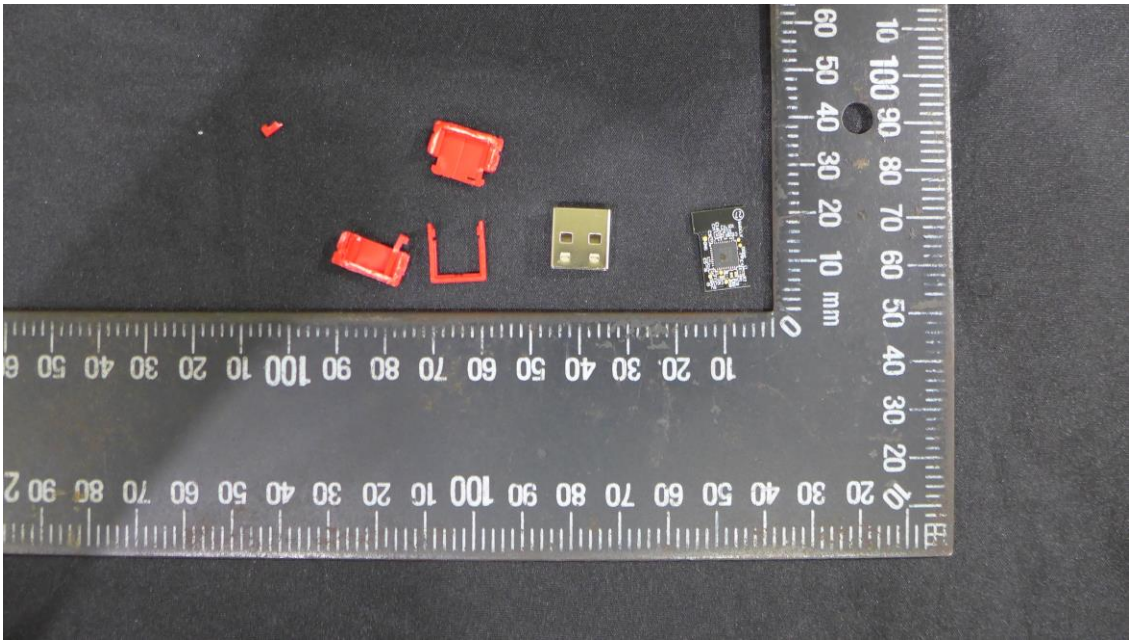

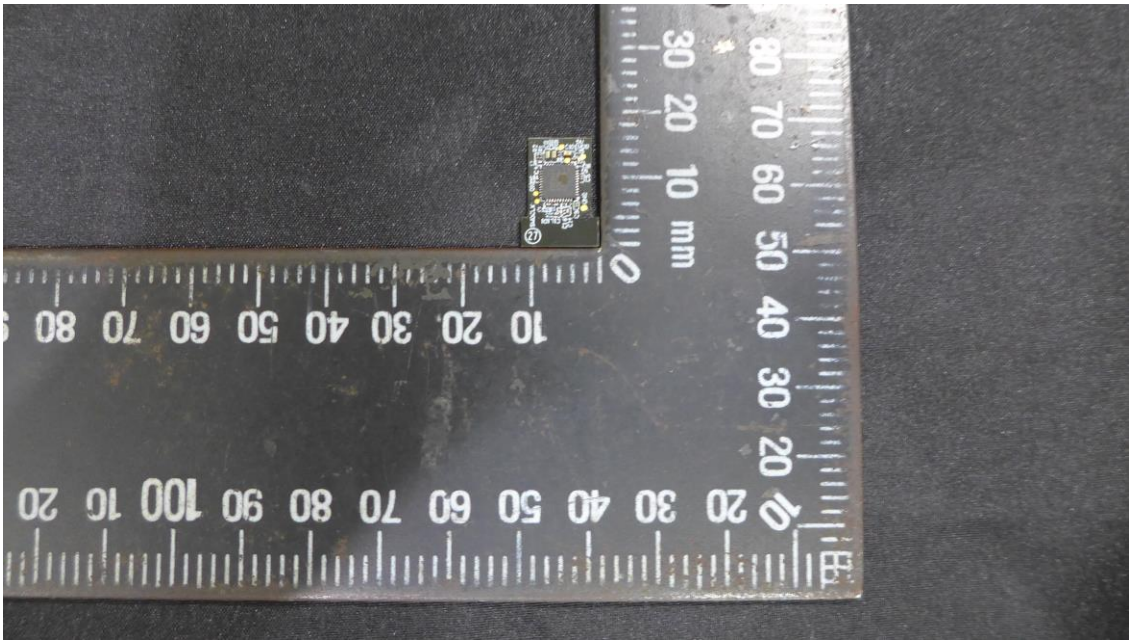

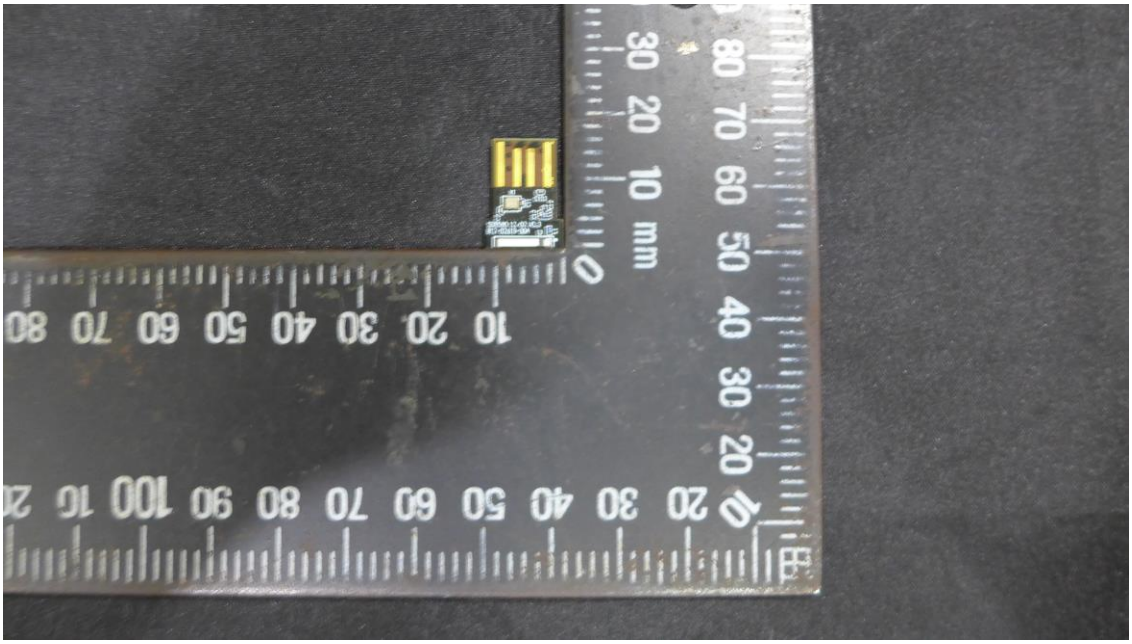

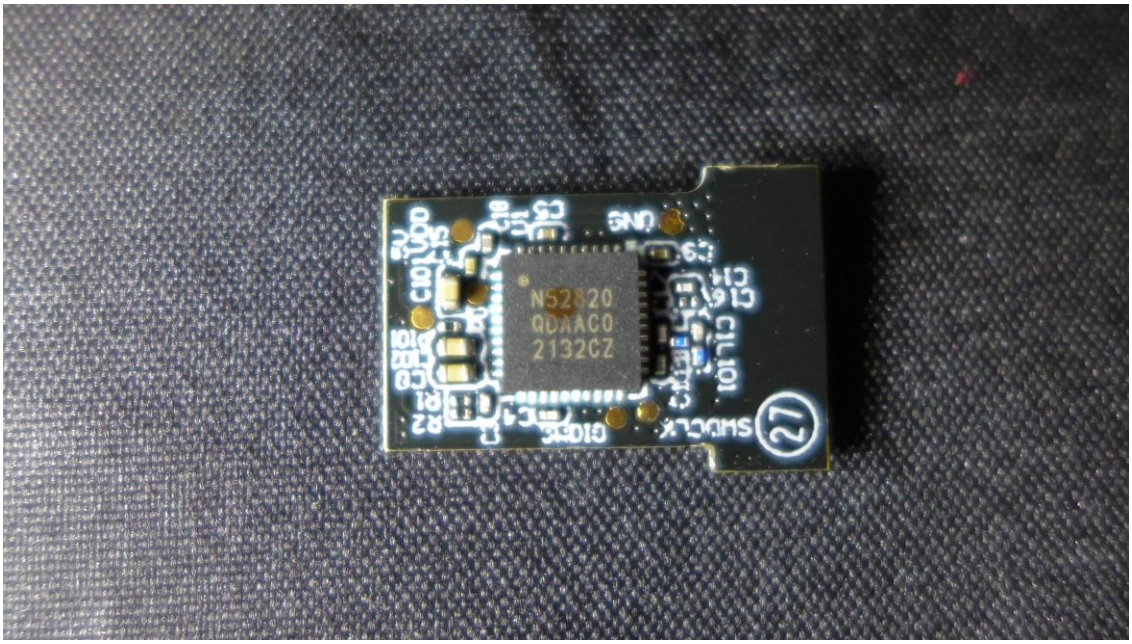
N52820
QDAAC0
2132CZ
SWDCLK
GND

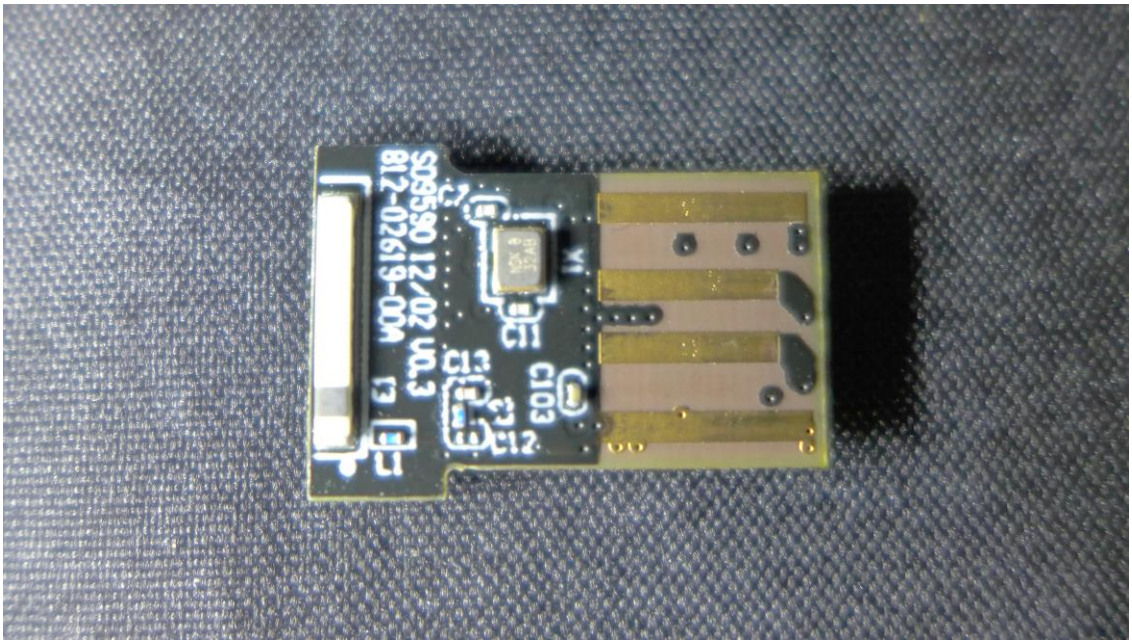
S069S0 12/02 V0.3
812-02619-00A

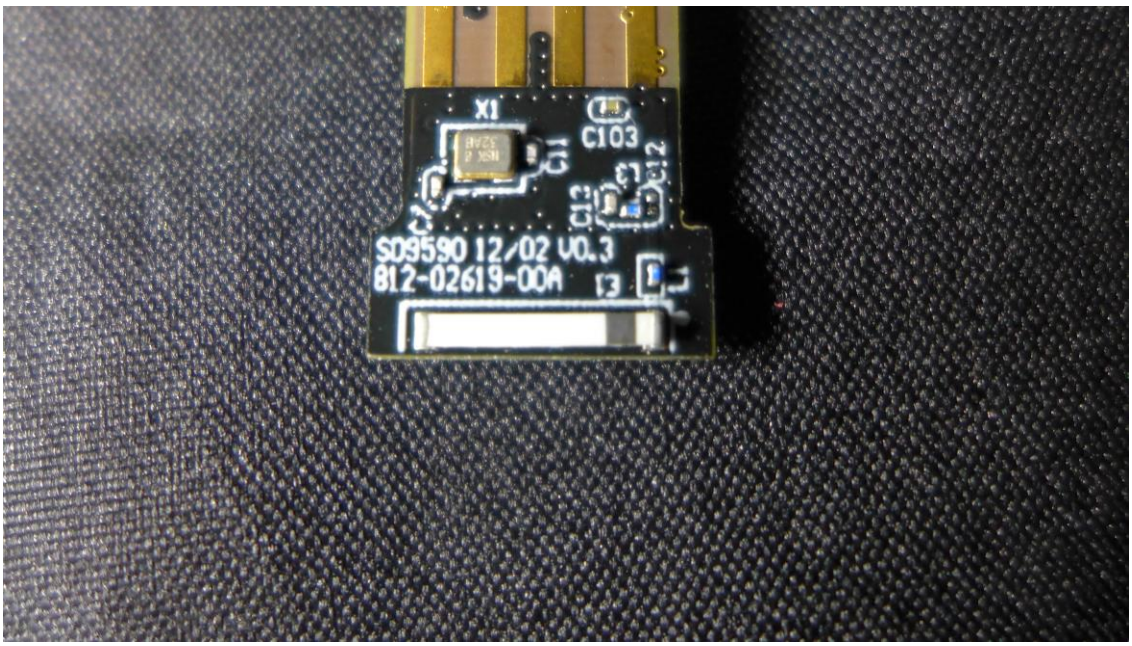
X1
C103
SD9590 12/02 V0.3
812-02619-00A