CON2
TP-3
CON1
CY1
J3
T1
L2
C2
C3
SEC.
PRI.
Q1
R4
C1
F1
10Ω/2W
J2
E112804

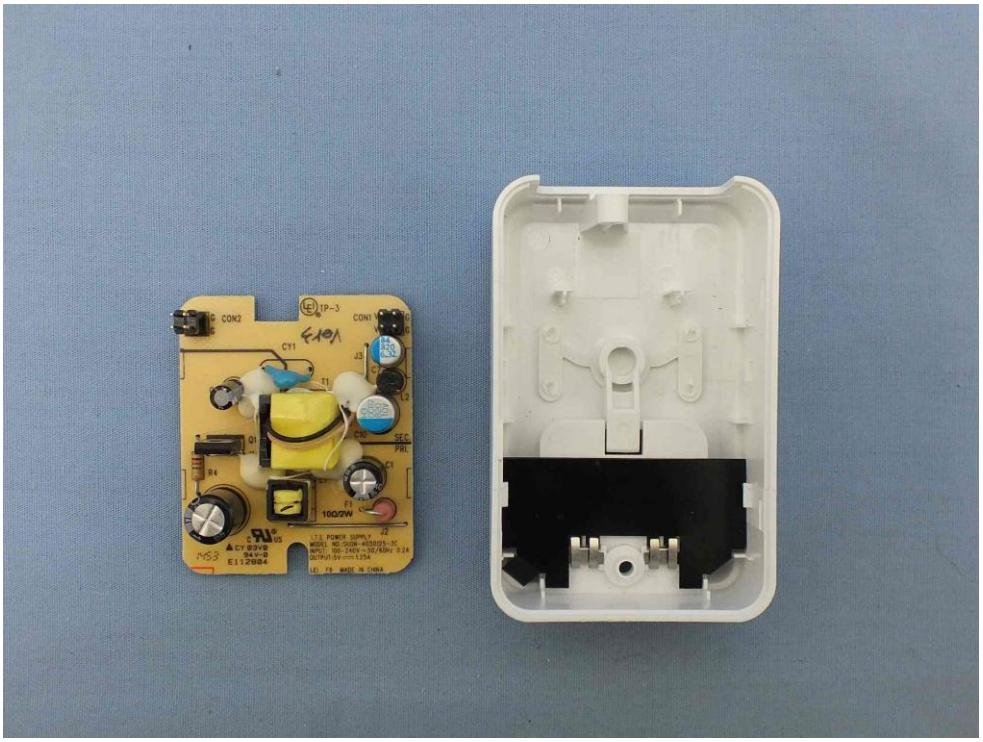
CON2
TP-3
CON1
CY1
J3
T1
L2
C2
C3
SEC.
PRI.
Q1
R4
C1
F1
10Ω/2W
J2
E112804

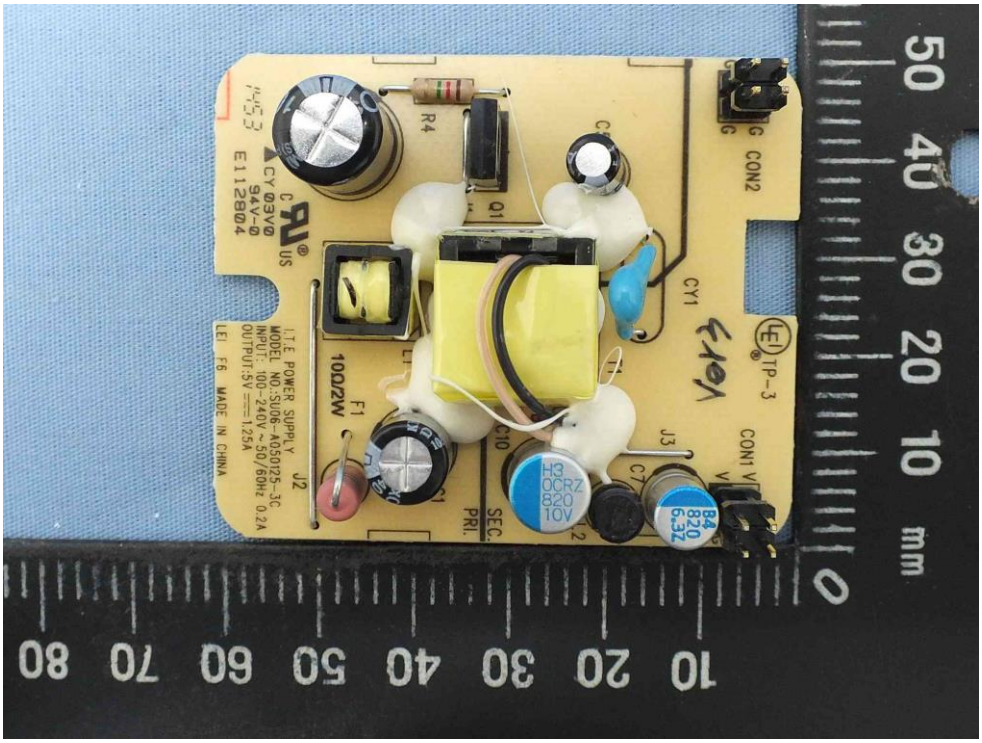
CON2
CY1
CON1
J3
J2
Q1
R4
F1
10Ω/2W
L1
C1
C10
C17
SEC.
PRI.
I.T.E. POWER SUPPLY
MODEL NO:SU06-A050125-3C
INPUT: 100~240V~50/60Hz 0.2A
OUTPUT:5V ⎓ 1.25A
LEI F6 MADE IN CHINA
E112804
94V-0
CY 03V0
Ver3
TP-3
H3
OCRZ
820
10V
B4
820
6.32
mm

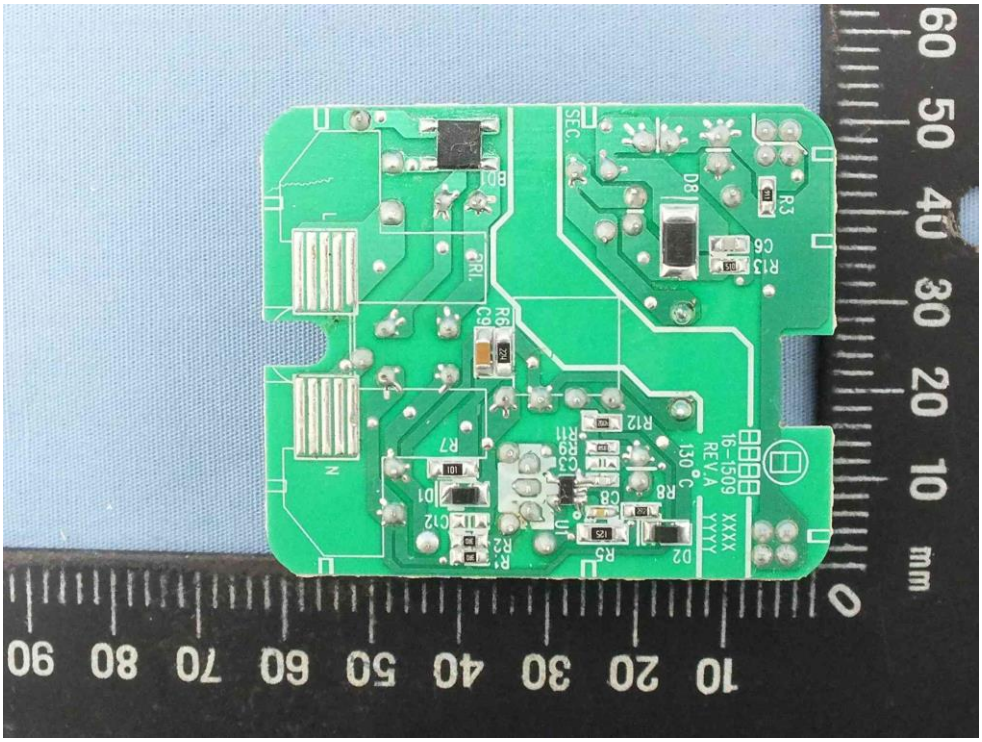
SEC.
PRI.
Q1
D8
R3
C6
R13
R6
C9
R12
R7
Q1
C12
R2
R5
D2
U1
C8
R8
C11
C10
R9
150 °C
16-1509
REV.A
XXXX
YYYY
mm

10Ω/2W
J2
I.T.E POWER SUPPLY
MODEL NO.:SU06-A050125-3C
INPUT: 100-240V ~ 50/60Hz 0.2A
OUTPUT:5V ⎓ 1.25A
LEI F6 MADE IN CHINA

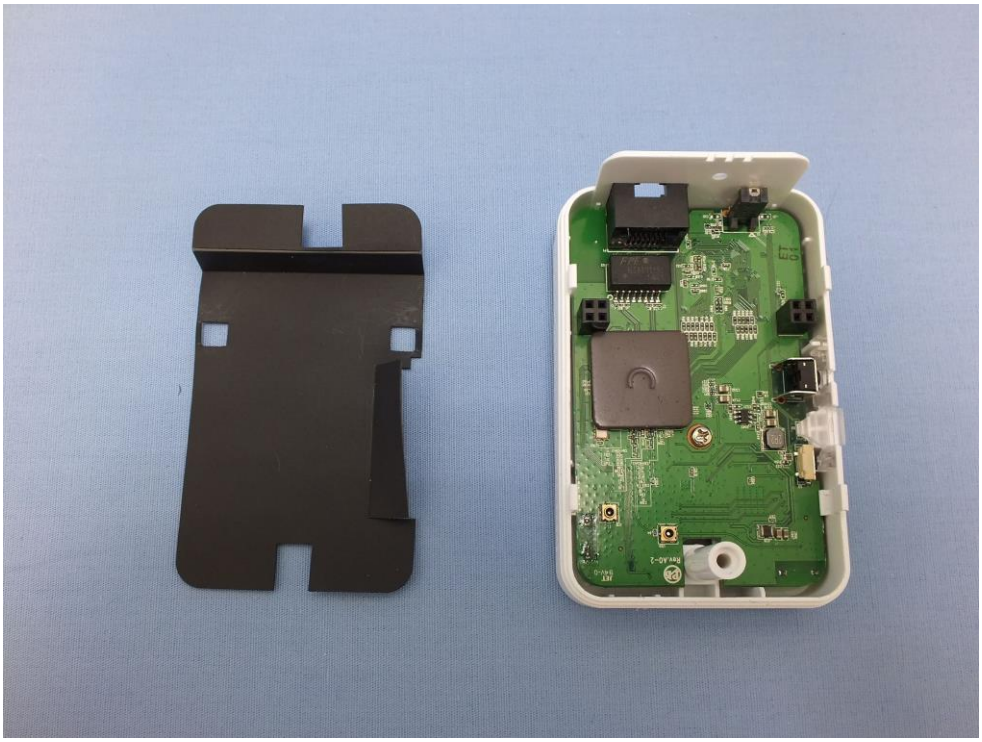

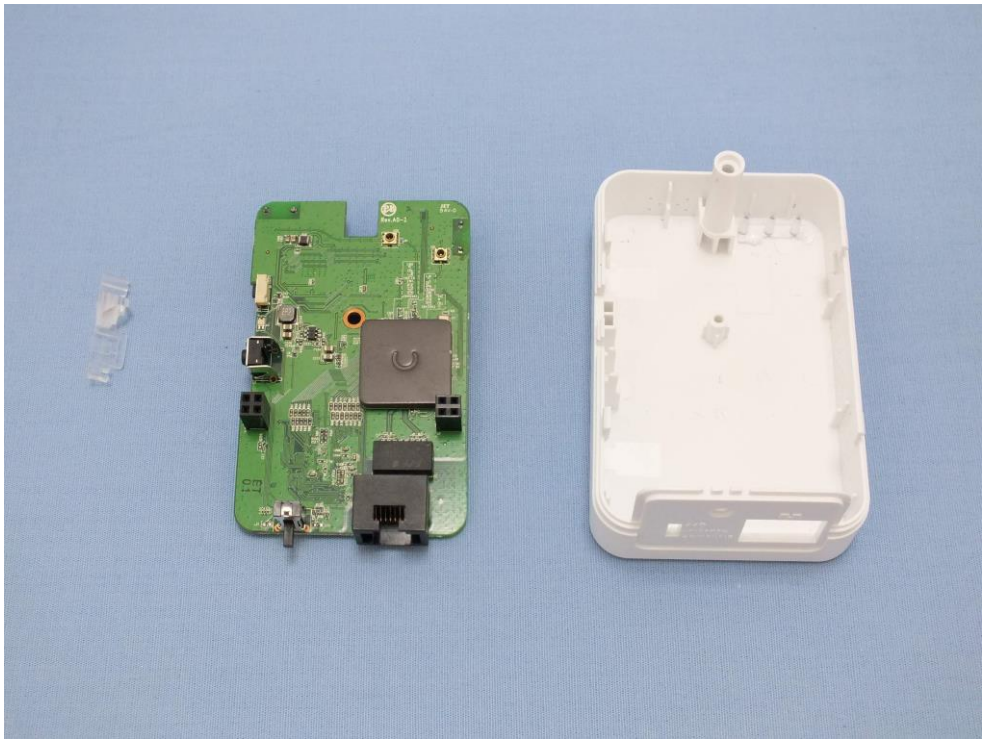

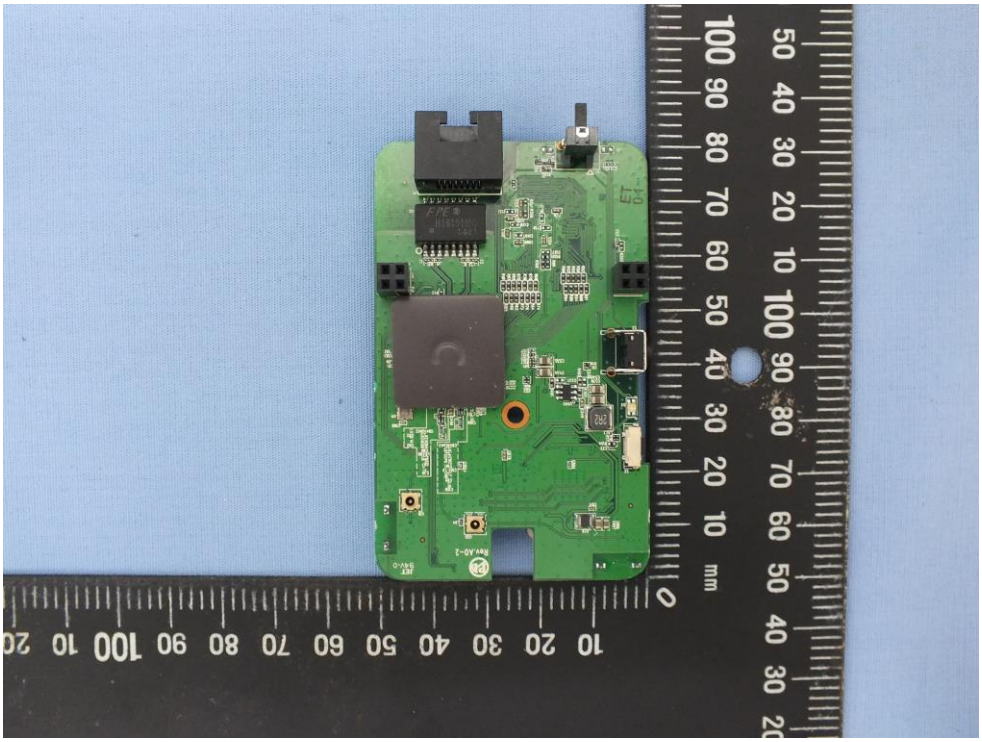

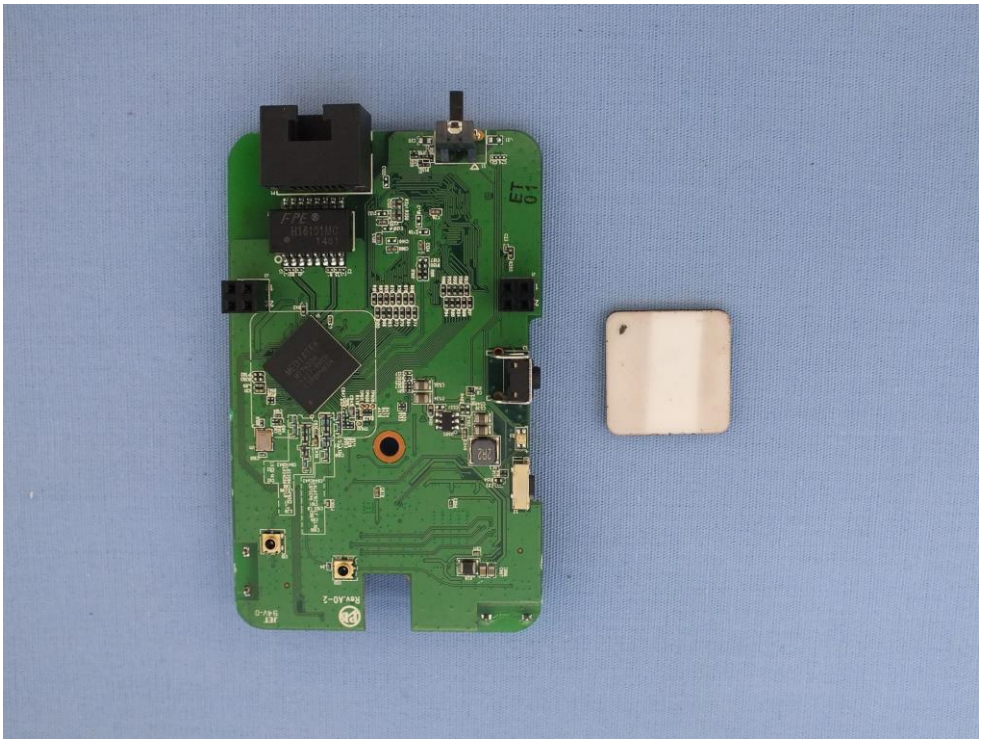

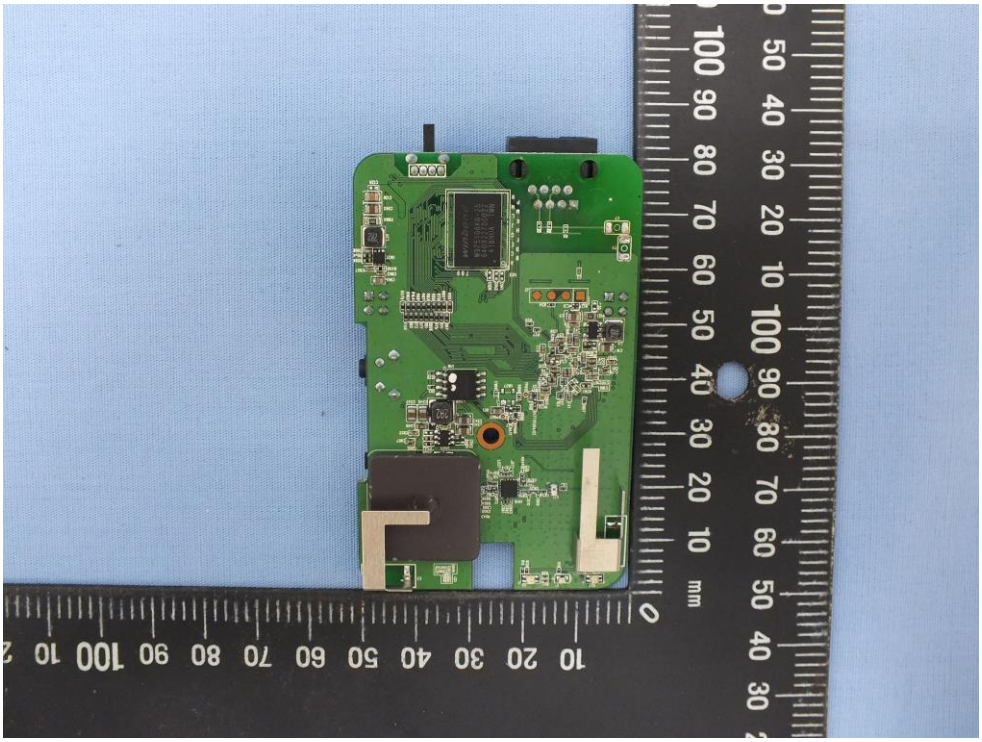

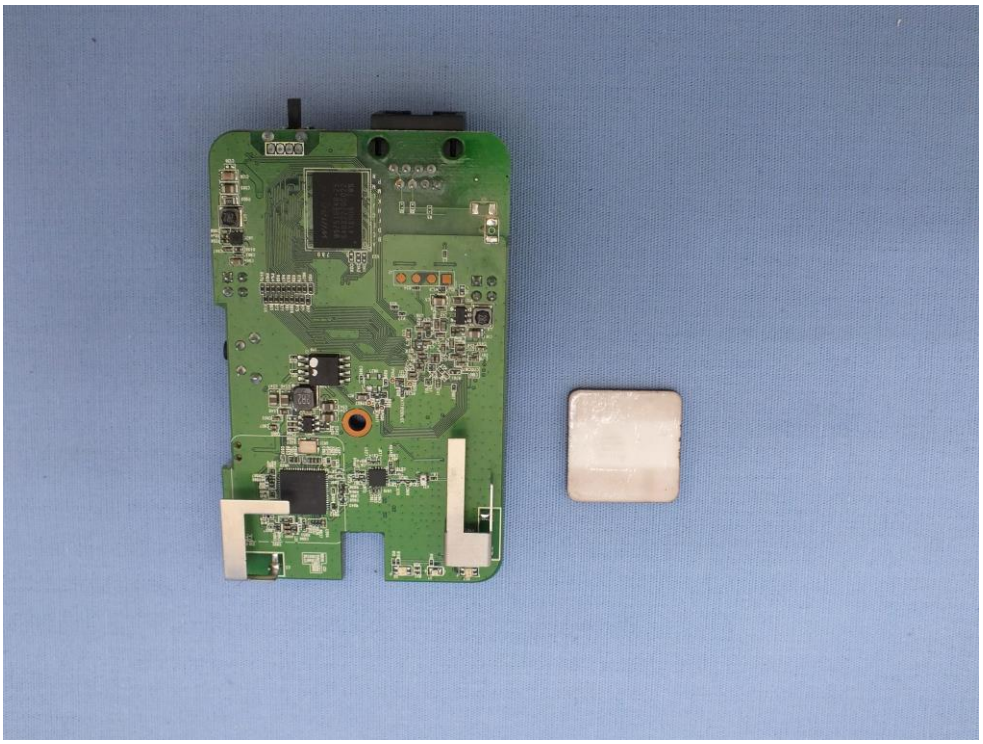

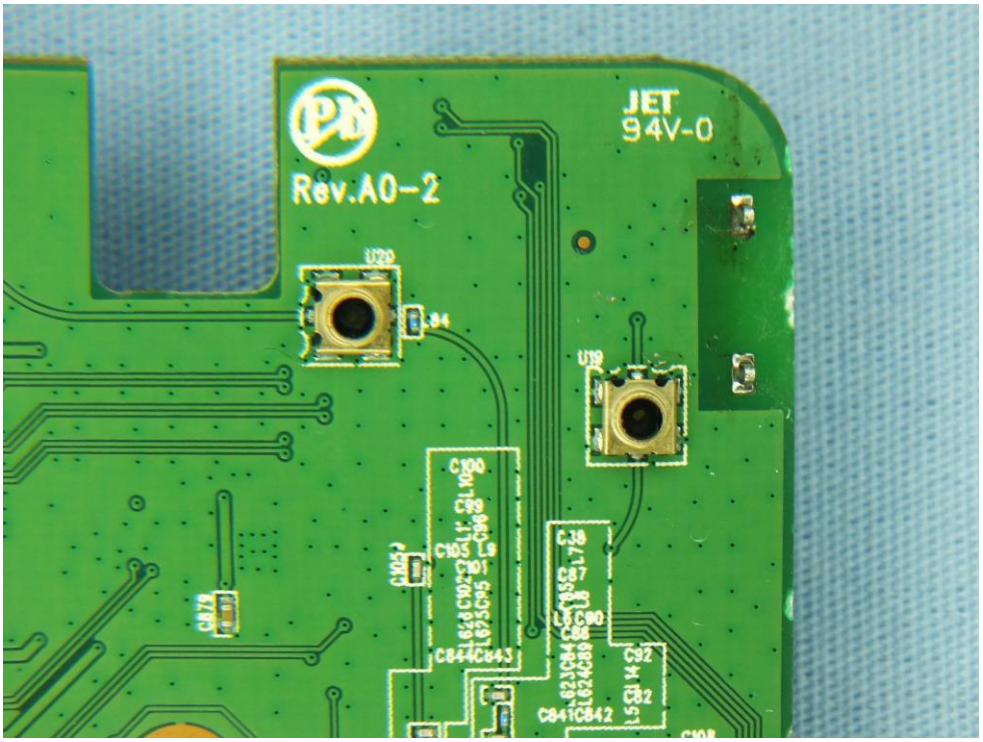
JET
94V-0
Rev.A0-2

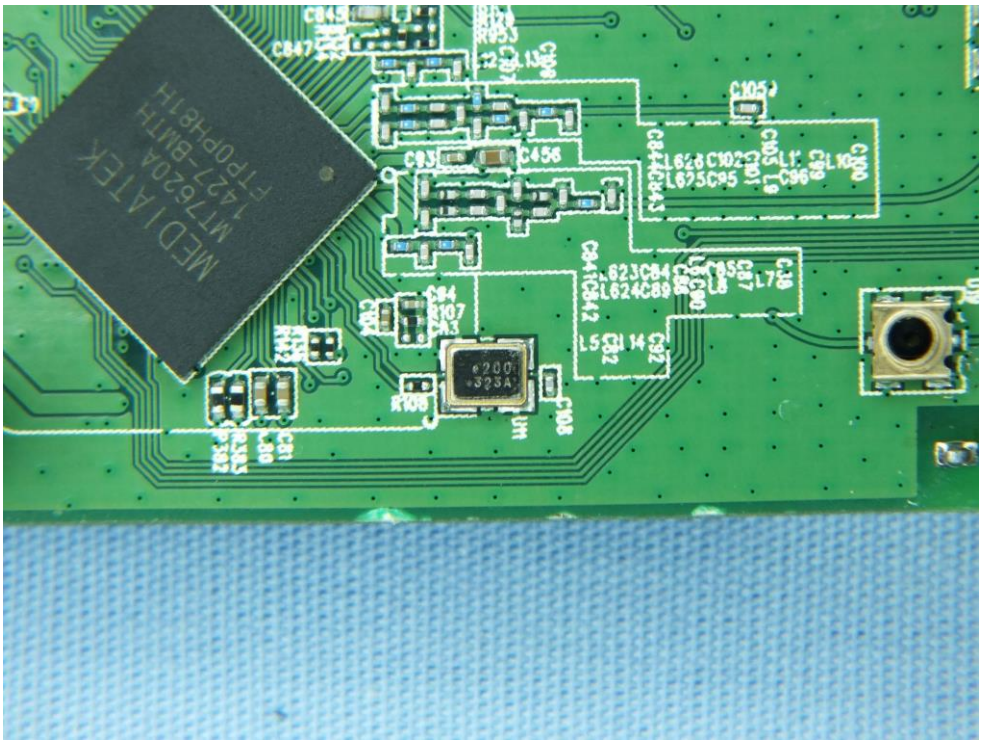
MEDIATEK
MT7620A
1427-BMTH
FTP0PH81H

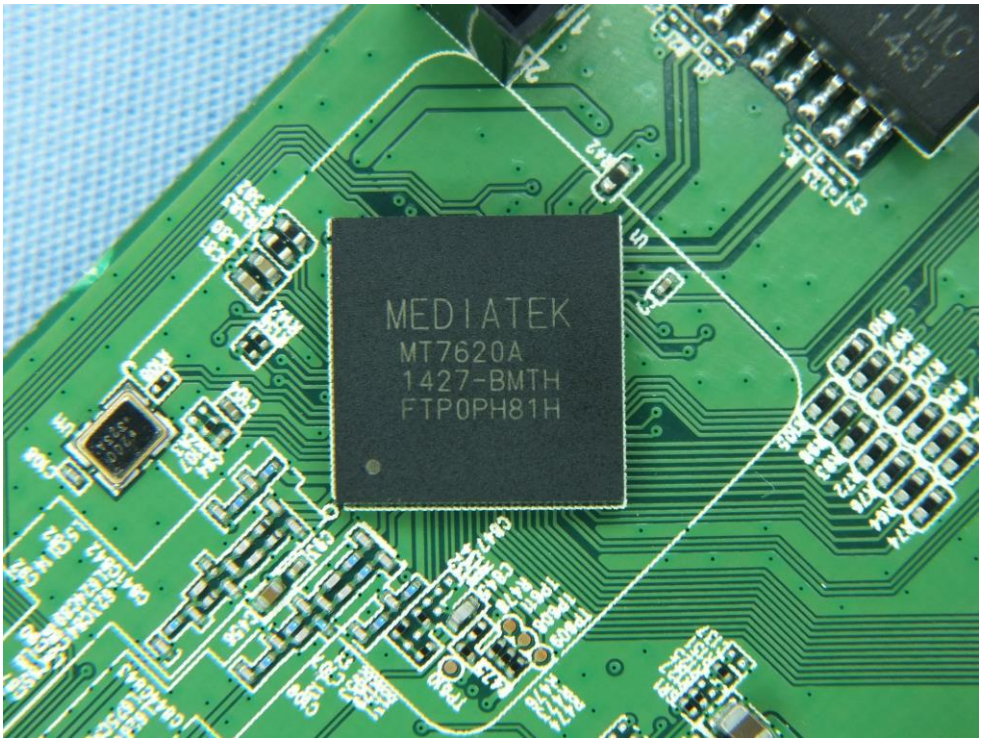
MEDIATEK
MT7620A
1427-BMTH
FTP0PH81H

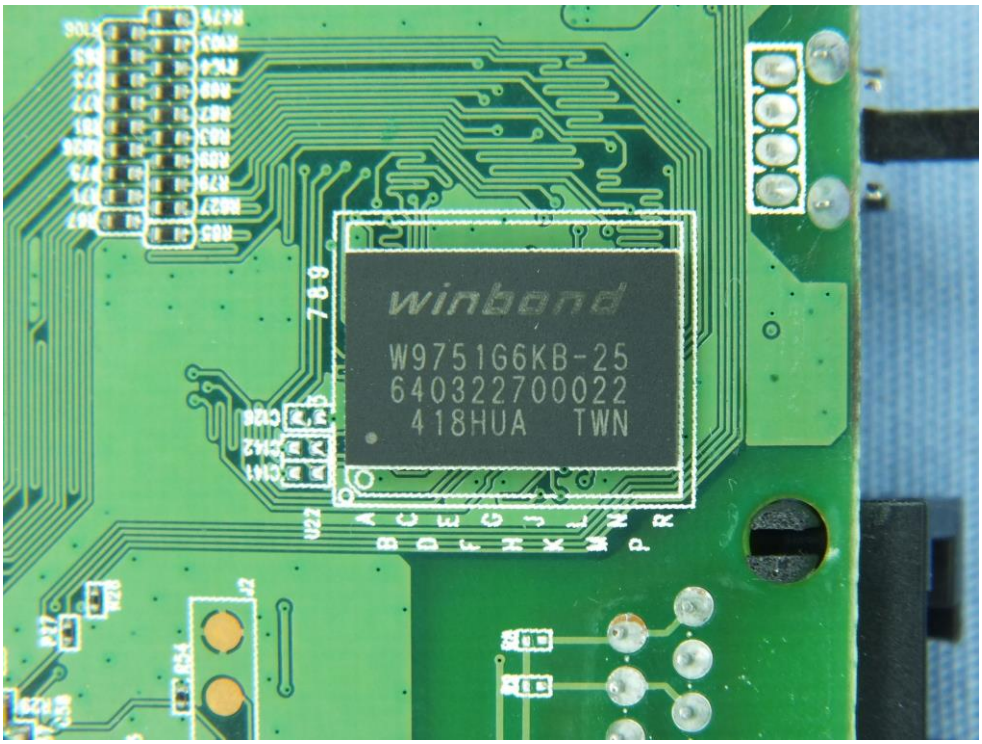
winbond
W9751G6KB-25
640322700022
418HUA TWN

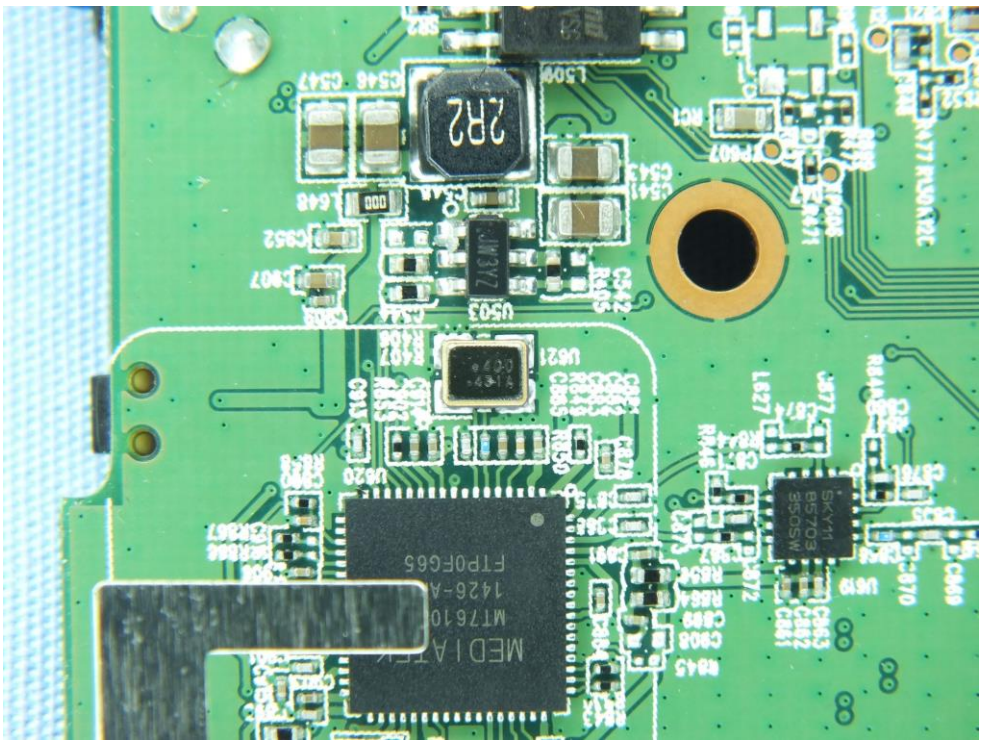
2R2
MEDIATEK

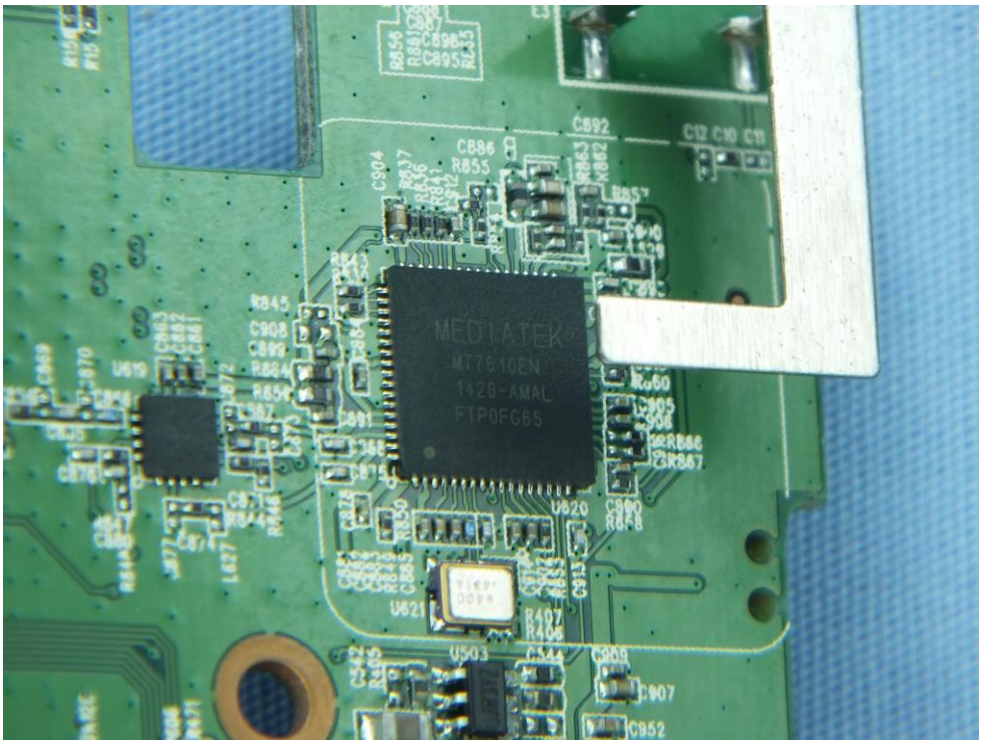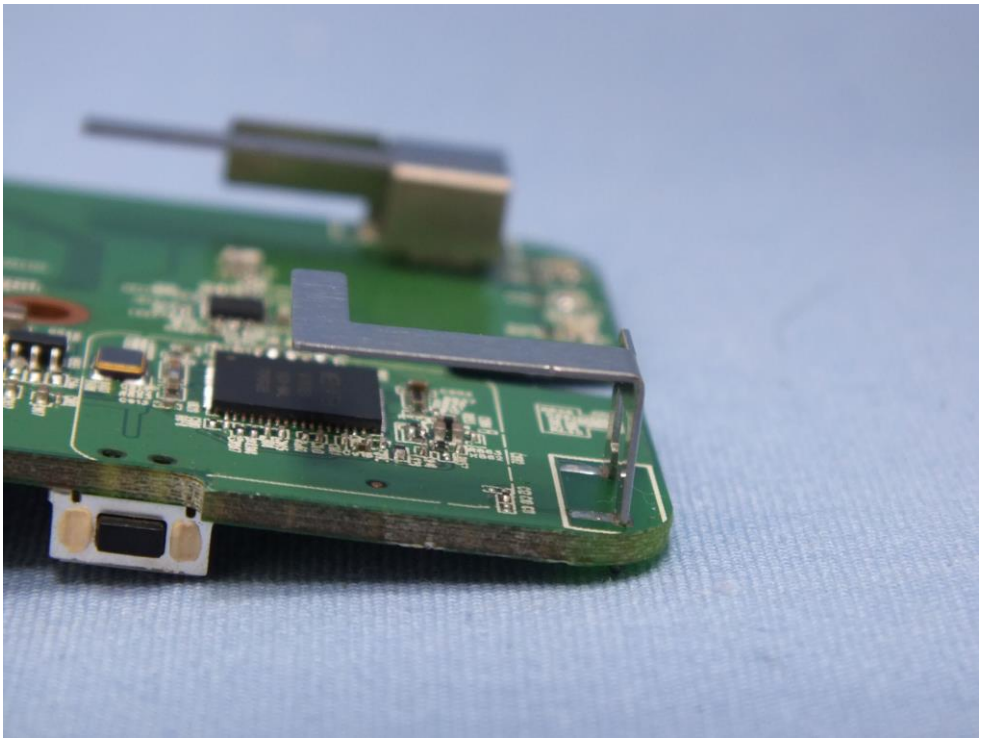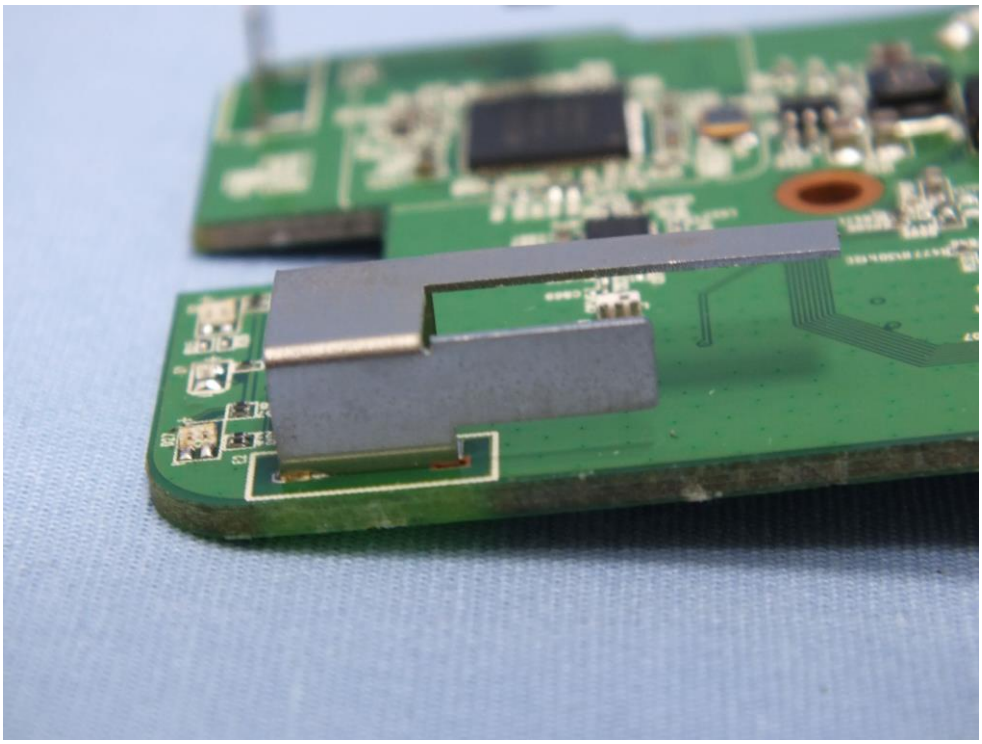
MEDIATEK
MT7610EN
1426-AMAL
FTP0FG65