APPENDIX C. Photographs of EUT

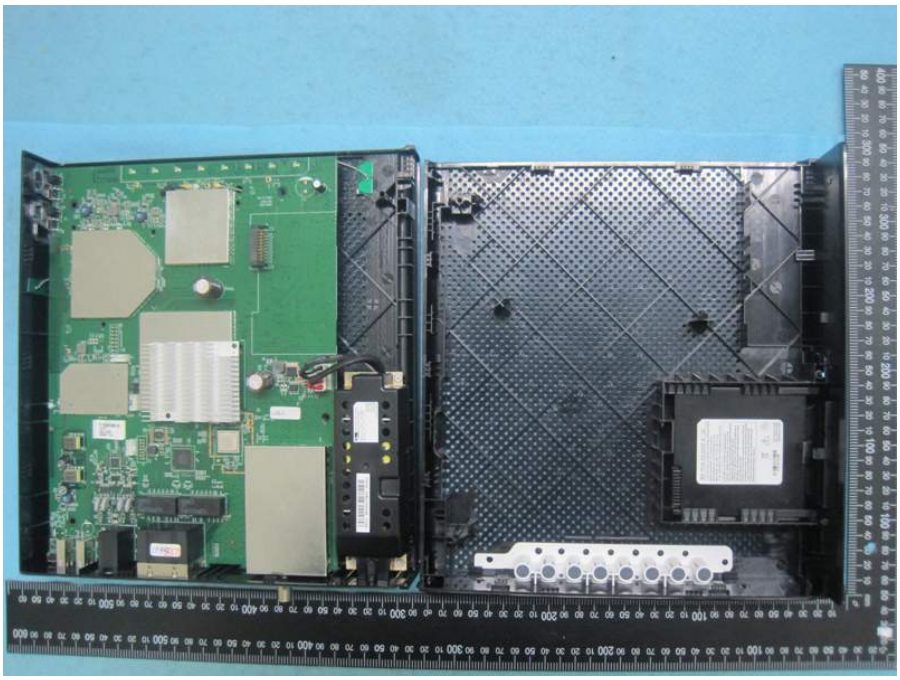

SPORTON International Inc.
TEL : 886-3-327-3456
FAX : 886-3-327-0973

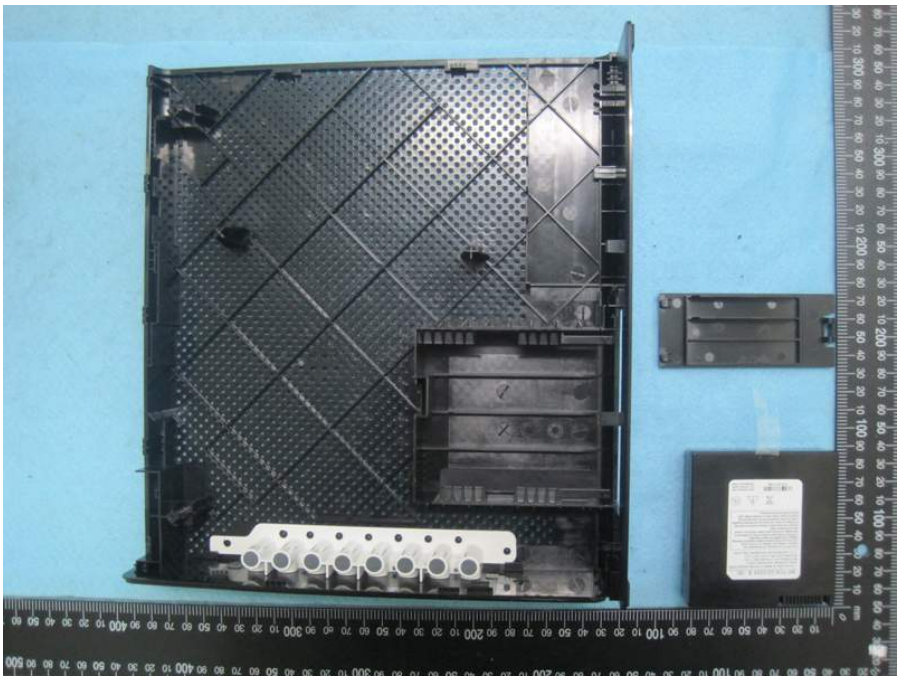

BP-TC8-22/2250 S GP
7.2V ⎓ 4.3Ah 30.96Wh LITHIUM ION BATTERY
MAX CHARGE VOLTAGE: 8.46 V
BATTERIE AU LITHIUM ION 7.2V
BATERIA DE ION -LITIO DE 7.2V
7.2V BATERIA DE POLIMERO DE LITIO
CAUTION: Do not incinerate, (or) disassemble; may explode or release toxic materials. Do not short circuit; may cause burns. Risk of explosion if battery is replaced by incorrect type. Dispose of used batteries according to instructions.
ATTENTION: Ne mettez jamais en contact les bornes de la batterie avec un objet métallique. Ne démontez jamais la batterie. Reportez-vous au manuel pour plus d'information de sûreté.
Precaución: Para prevenir daños no desmonte ni permita que el metal toque los terminales de la batería. Vea el manual para más información de seguridad.
Cuidado: Para Evitar Ferimentos Não Deve Ser Desmontada Nem Não Permita Que Objetos De Metal Toquem Os Terminais Da Bateria. Veja O Manual Para Mais Informação De Segurança.
G04140100385
GETAC TECHNOLGY CORP
CELL ORIGIN: JAPAN
ASSEMBLED IN: CHINA

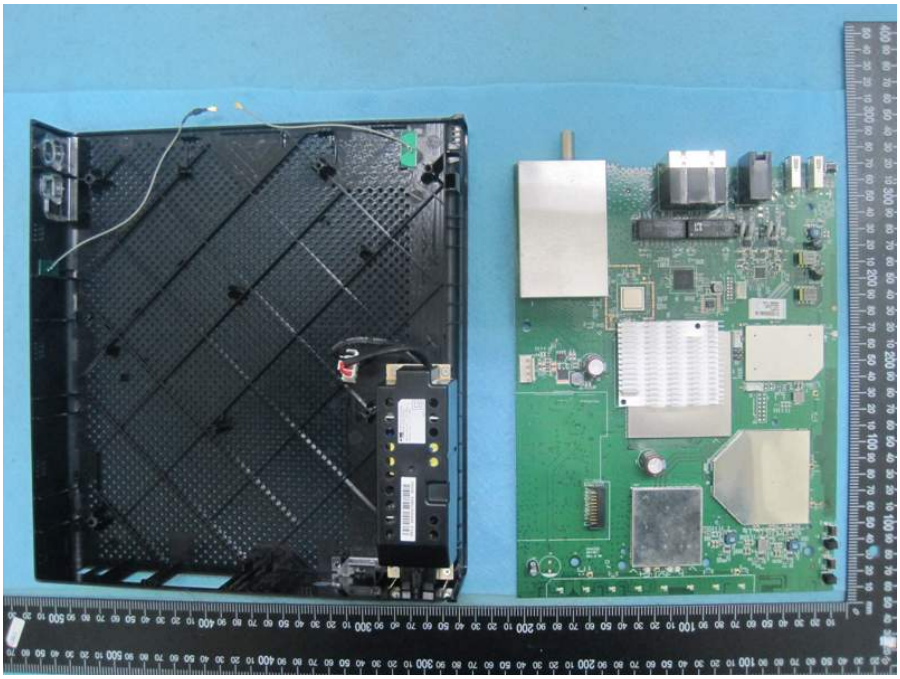

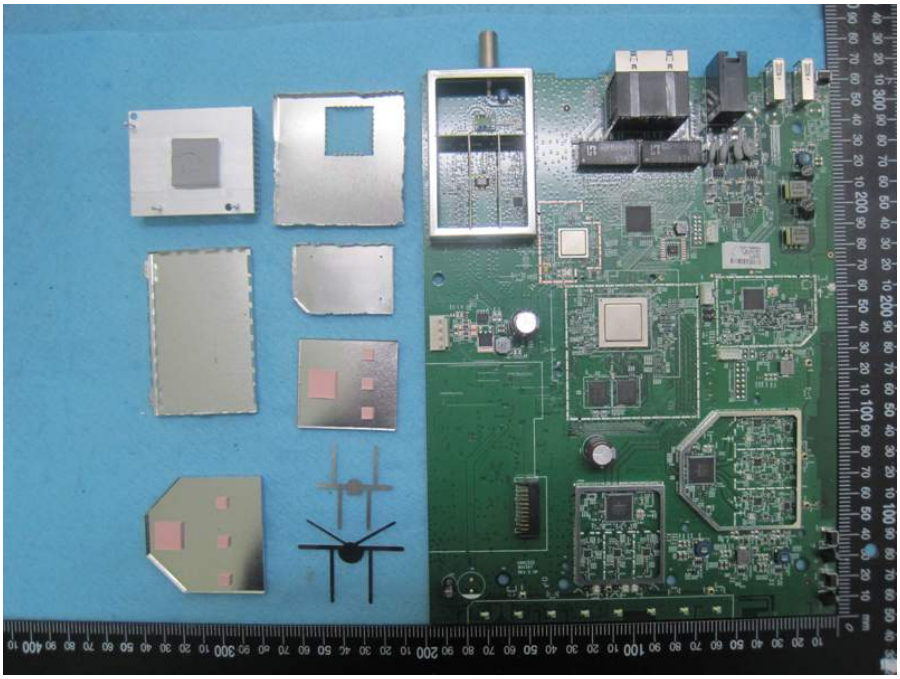

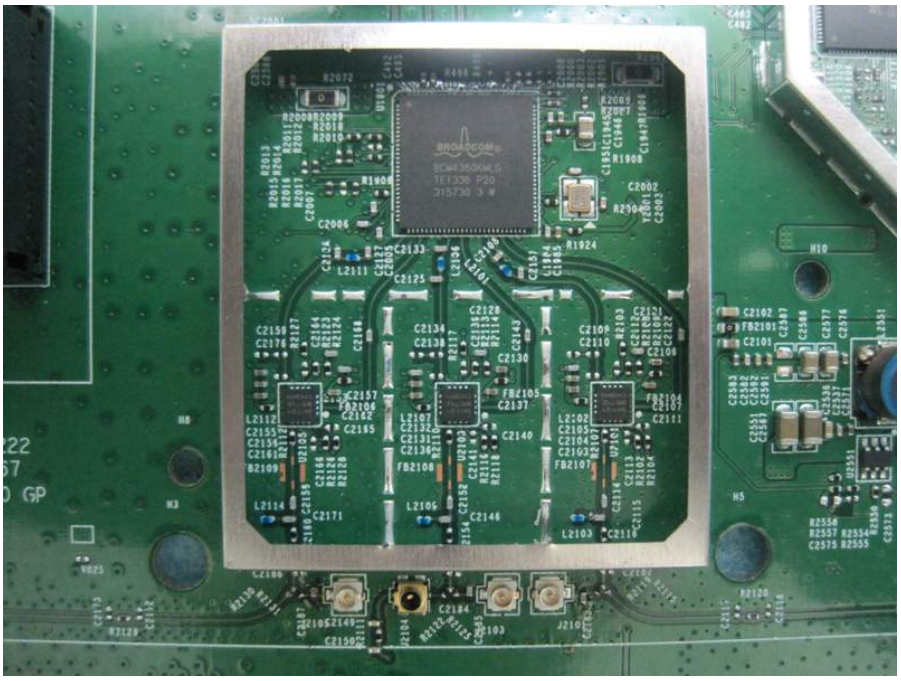

U190
BROADCOM®
BCM4360KMLG
TE1336 P20
315730 3 W
R1909

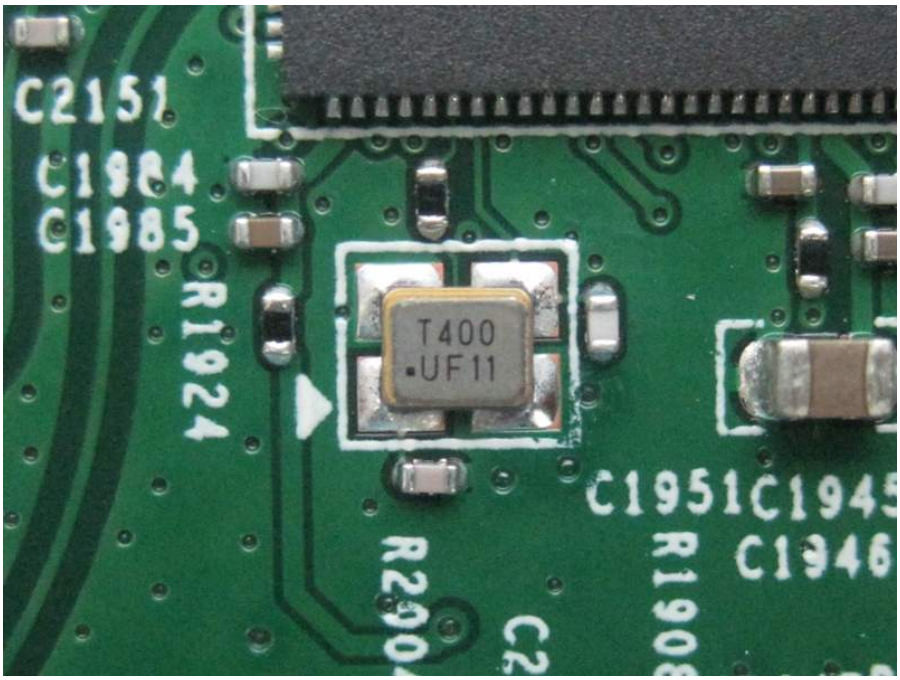
C2151
C1984
C1985
R1924
T400
UF11
C1951
C1945
C1946

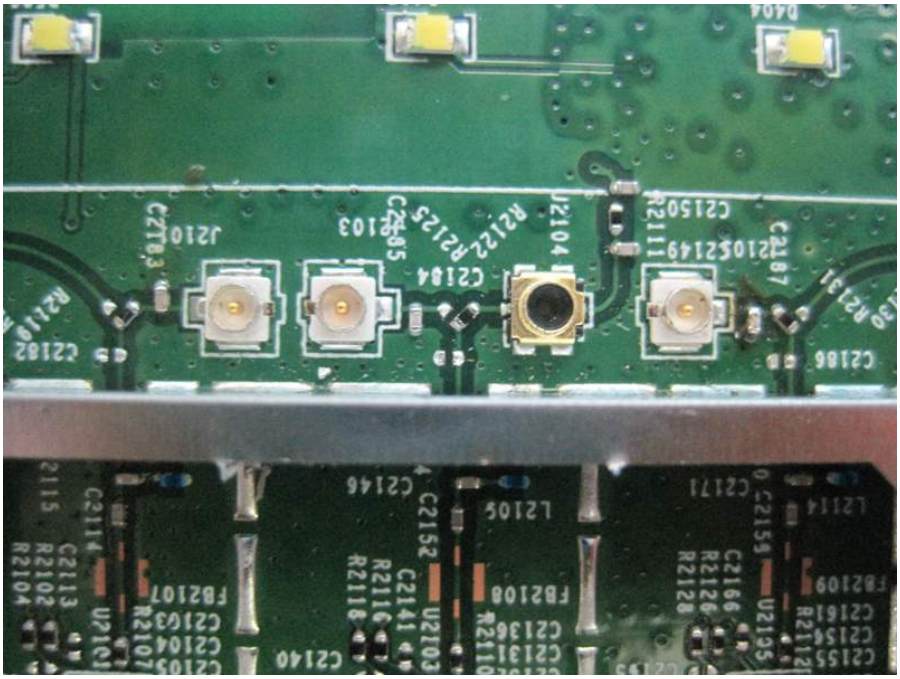

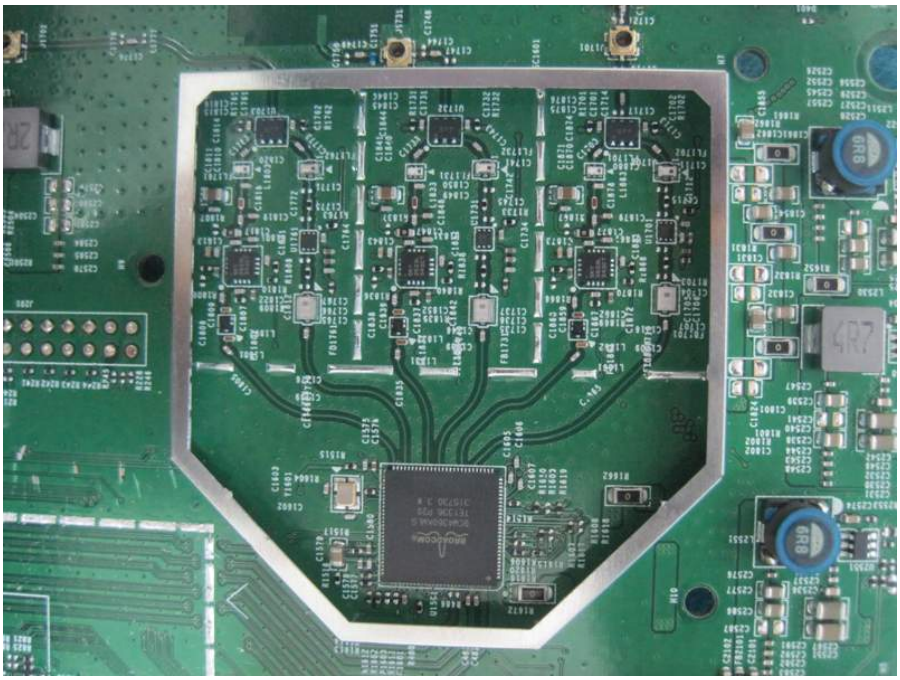

R1616
R1520
R1606
R1514
C1607
C1580
BROADCOM®
BCM4360KMLG
TE1336 P20
315730 3 W

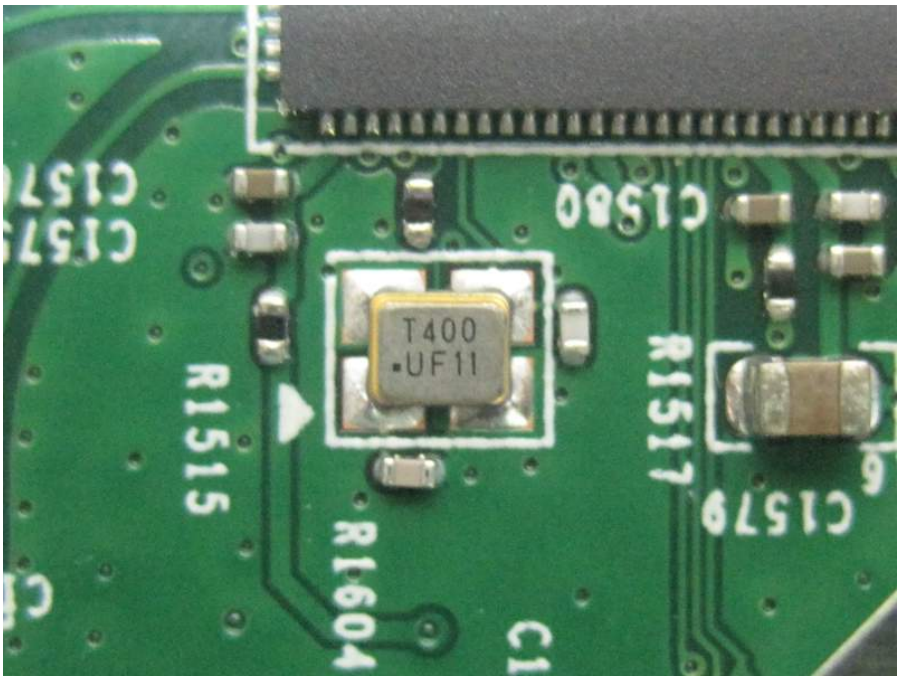
T400
UF11
R1515
R1517
R1604
C1579
C1580

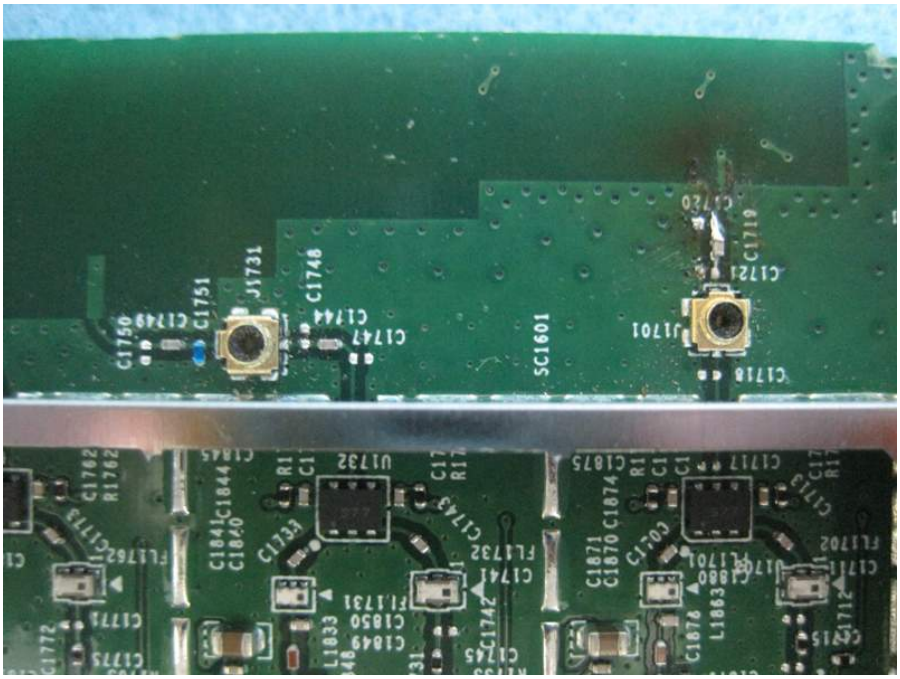
J1731
C1746
C1751
C1749
C1750
C1744
C1747
SC1601
J1701
C1720
C1721
C1719
C1718

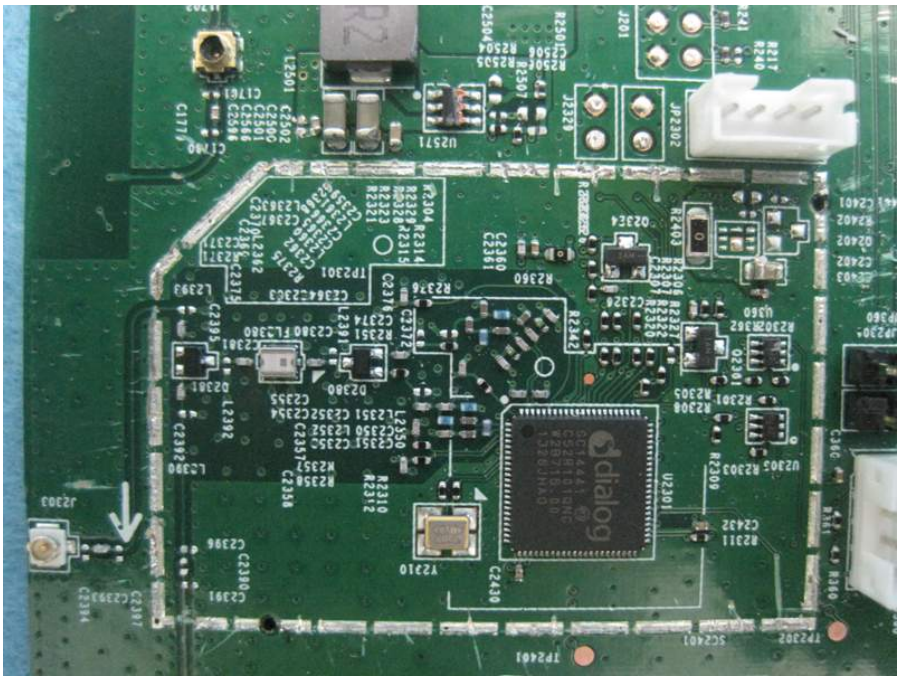

dialog
SC14441
C52R101QNC
W2B715.00
1326JHAO

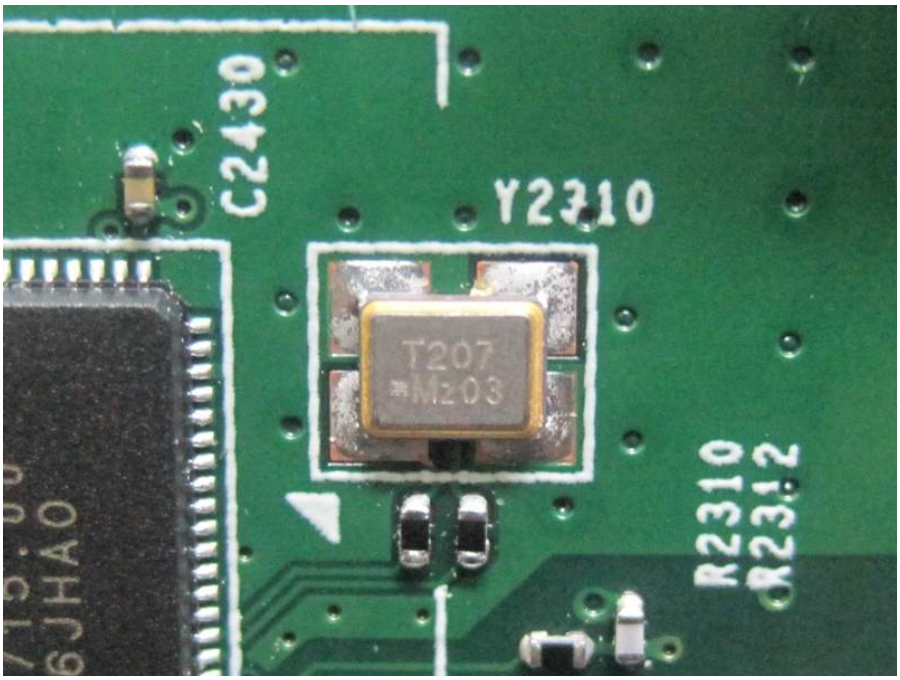
C2430
Y2310
T207
M203
R2310
R2312
6JHAO

ELPIDA
ELPIDA

BROADCOM
QAMLink
BCM33843ZKFSBG
CN1336 P20
317602 N3

ELPIDA
J4208EFBG
-GN-F
1328R6E6500
ELPIDA
J4208EFBG
-GN-F
1328R6E6500

BROADCOM®
BCM6803KFSBG
TN1335 P20
P90AZ P3
U1202

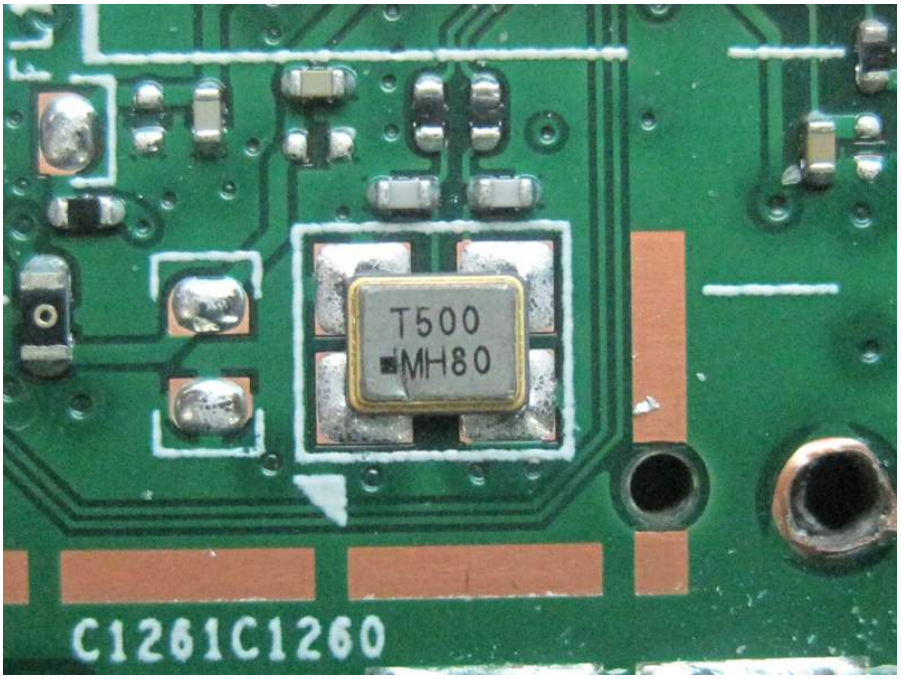
T500
MH80
C1261C1260

BROADCOM®
BCM53124SKMMLG
TE1316 P30
281409 3B W

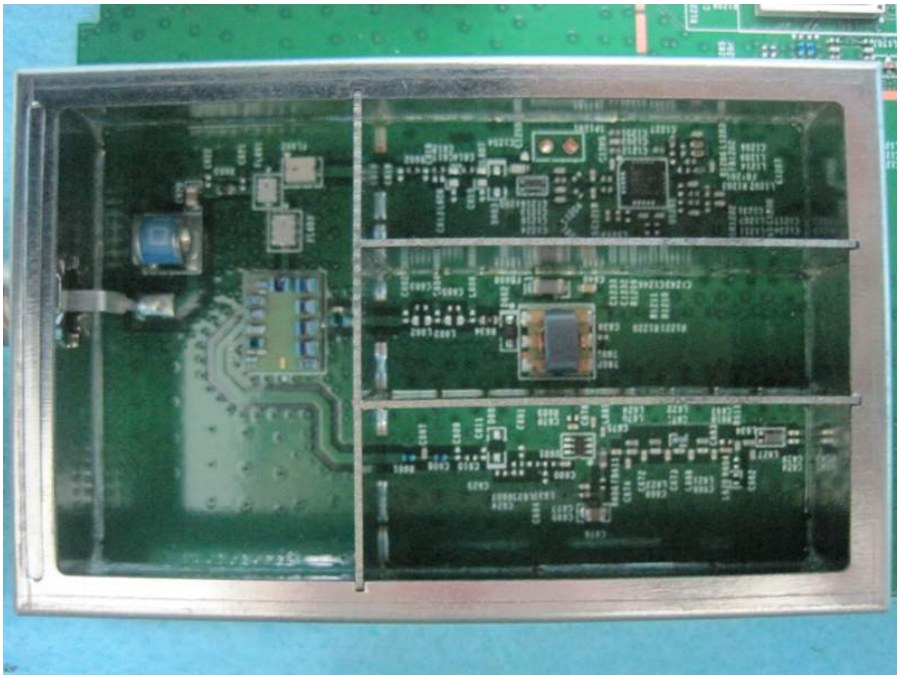

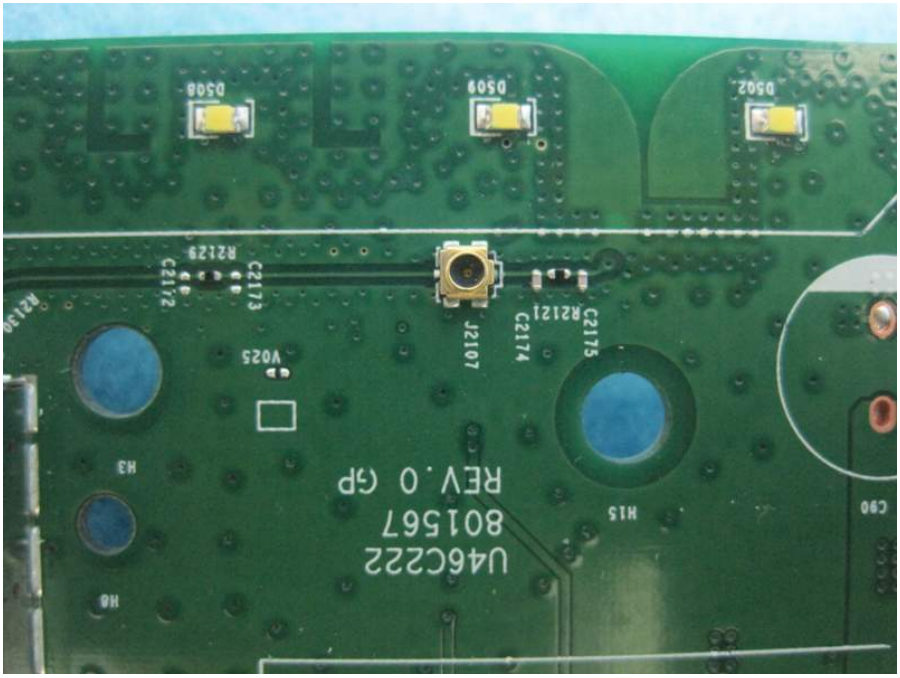
U46C222
801567
REV.0 GP
D502
D509
D500
J2107
C2174
R2121
C2175
C2173
C2172
R2129
V025
H15
H3
H0
C90

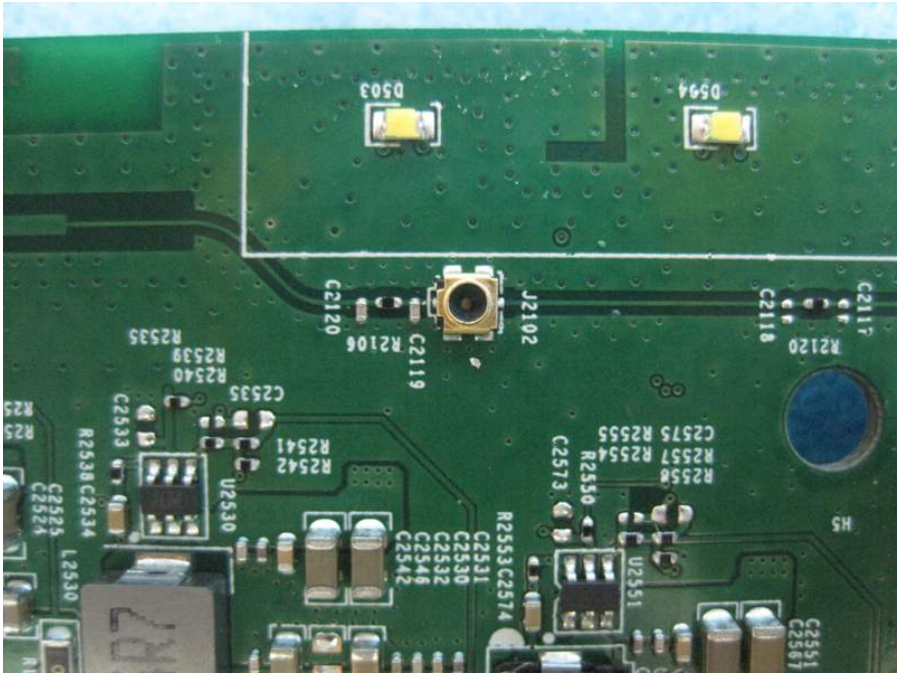
D503
D594
J2102
C2120
R2106
C2119
C2118
R2120
C2117
R2535
R2539
R2540
C2535
R2541
R2542
U2530
C2533
R2530
C2534
C2525
C2524
L2530
R2553
C2574
C2531
C2530
C2532
C2546
C2542
C2573
R2550
R2558
R2557
R2554
C2575
R2555
U2551
C2551
C2567
H5

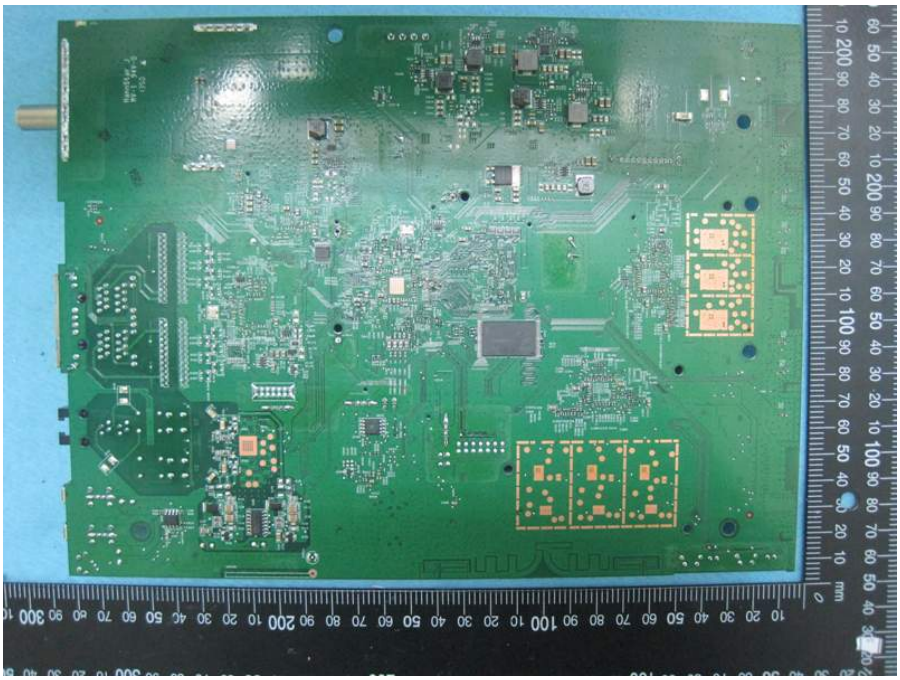

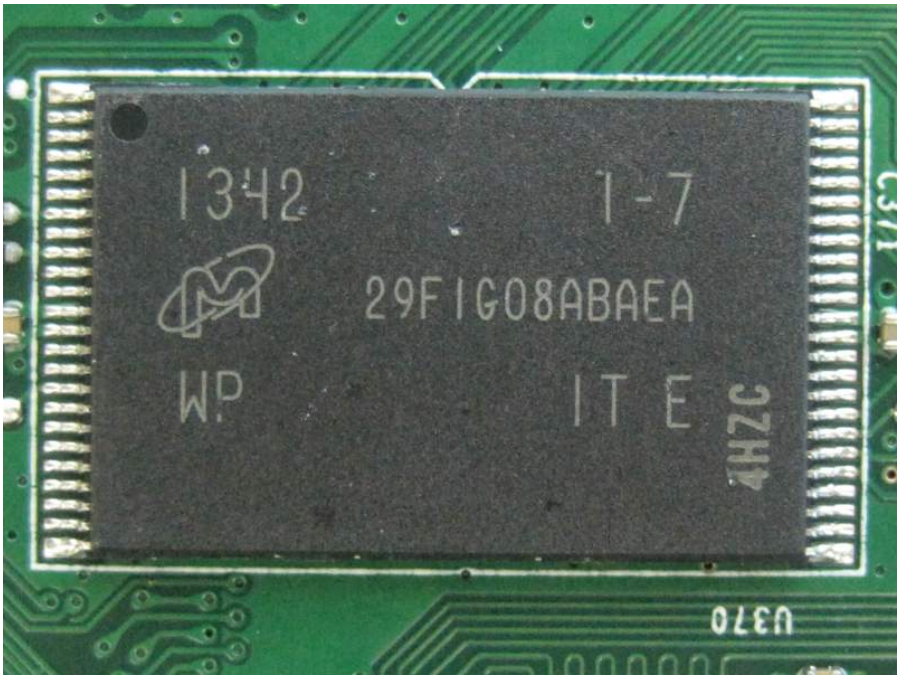
1342
1-7
29F1G08ABAEA
WP
ITE
U370

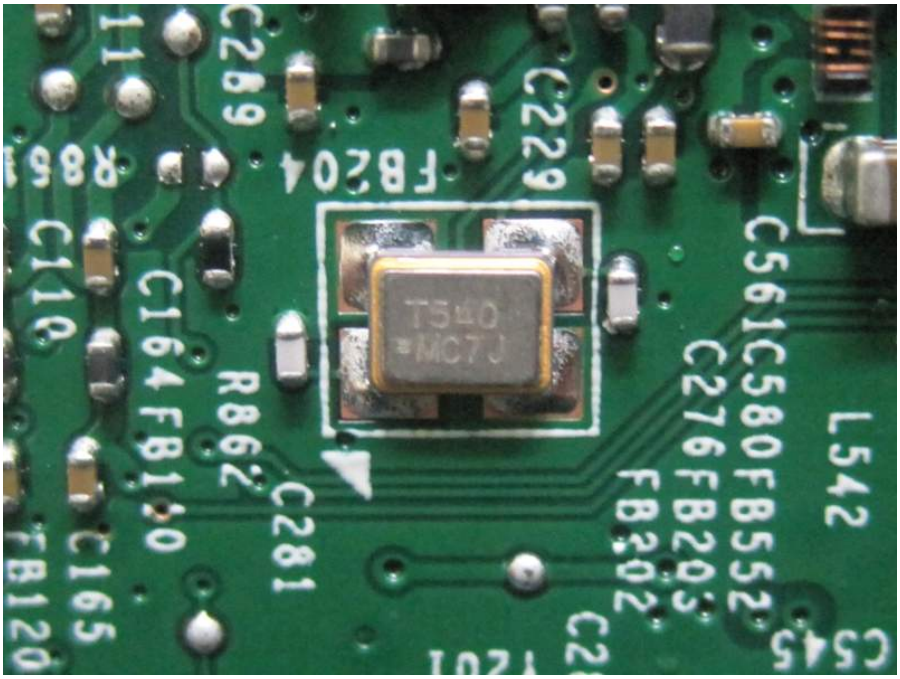
C229
FB204
C561C580FB552
C276FB203
FB202
L542
C545
T540
C164FB120
R862
C281
C165
FB120

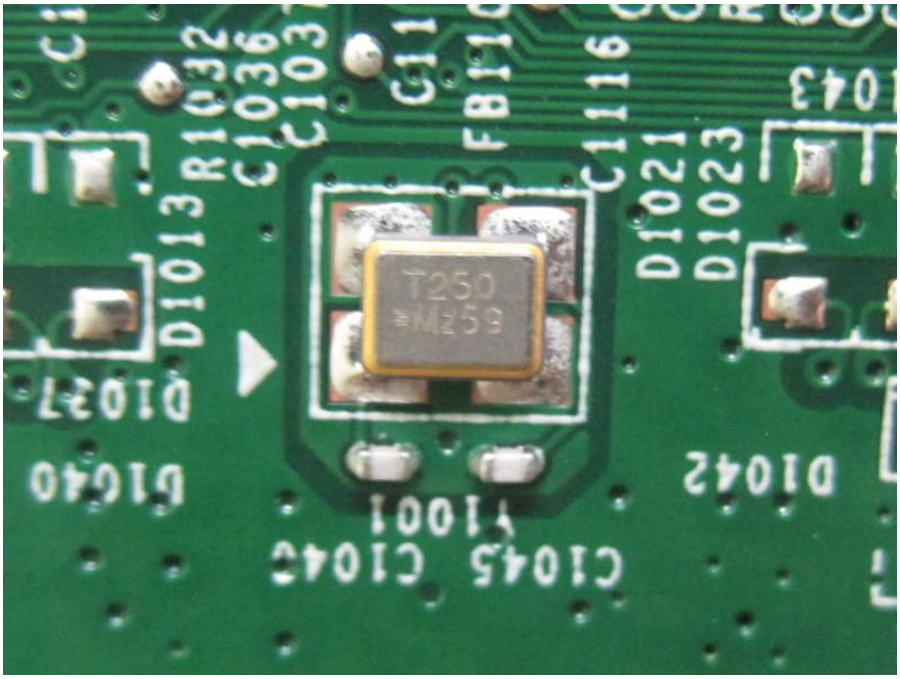
R1032
C1036
C1103
C1116
D1021
D1023
D1013
D1027
D1040
D1042
C1045 C1046
Y1001
T250

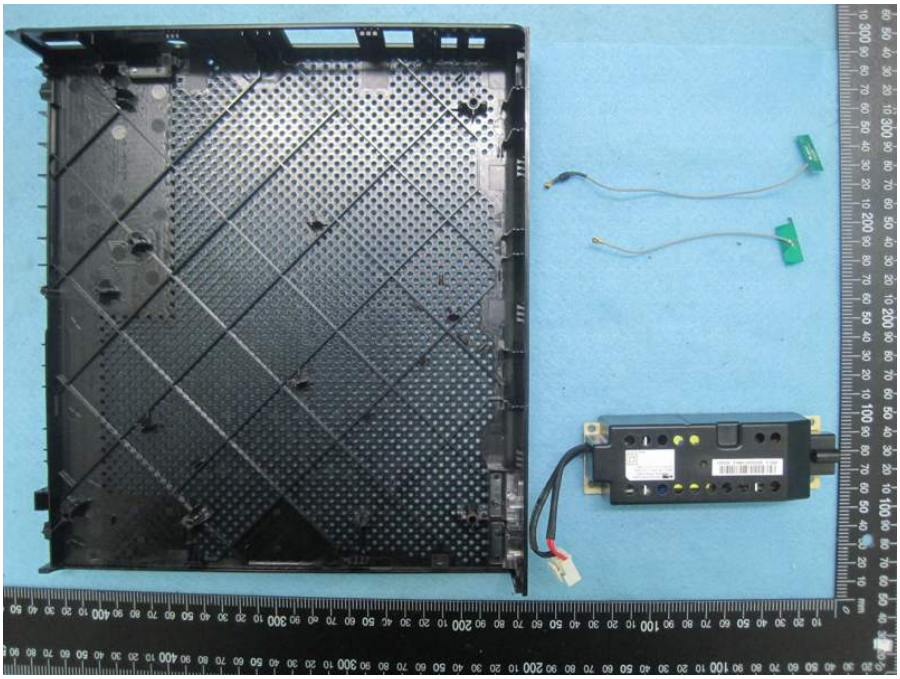

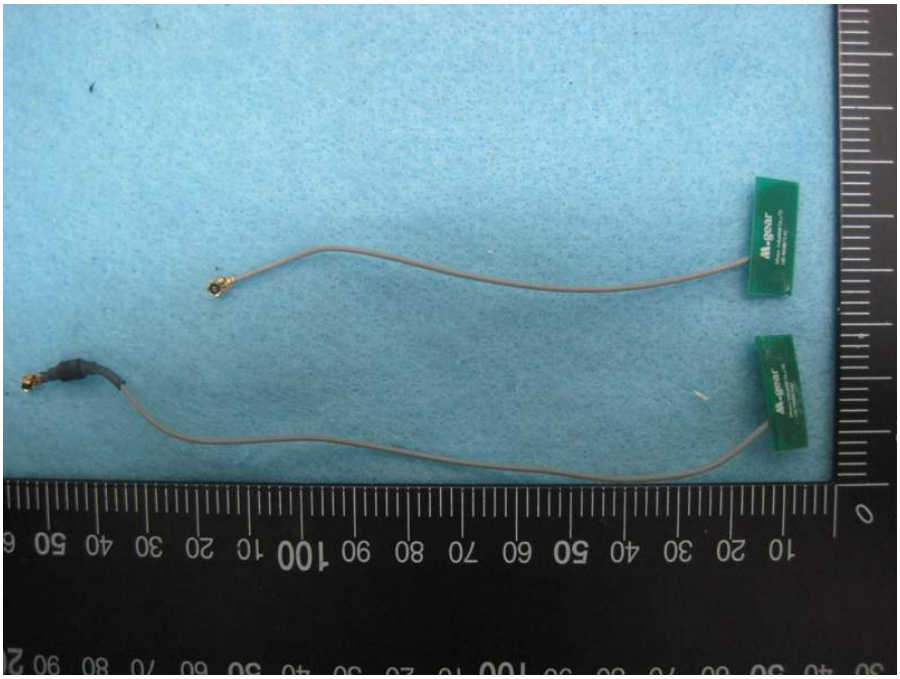

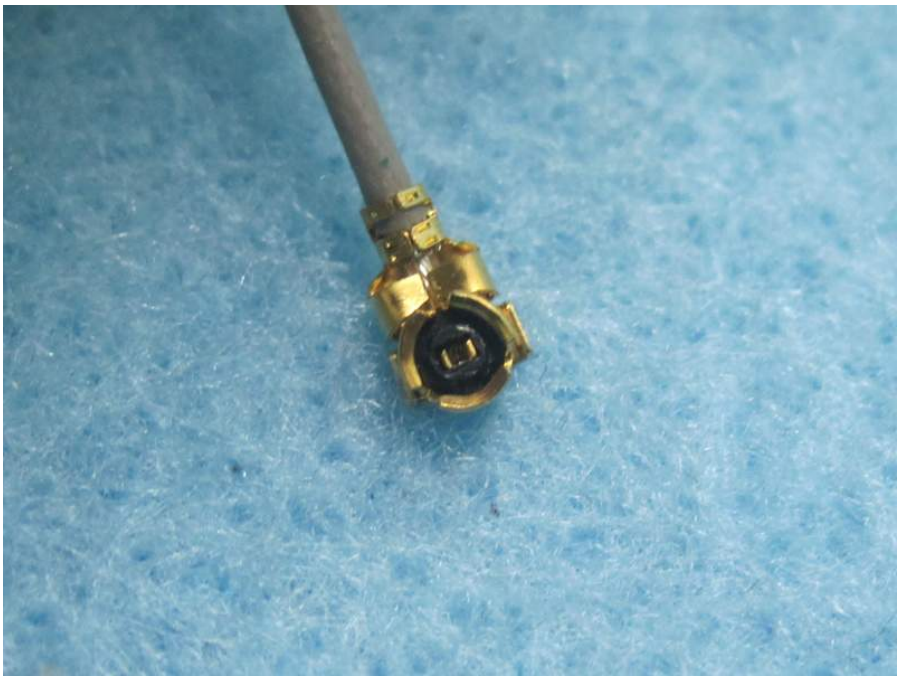

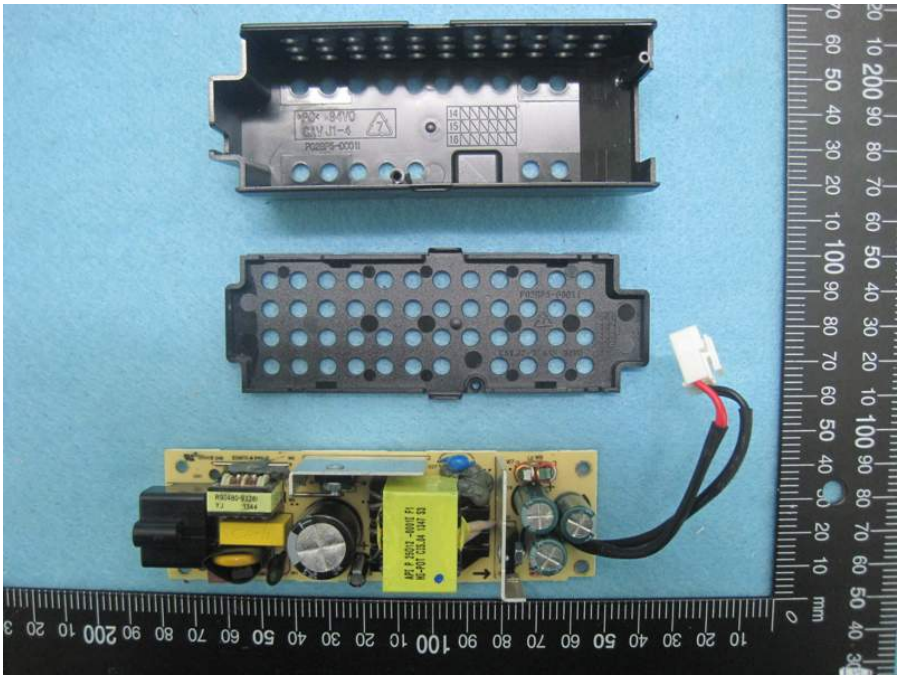

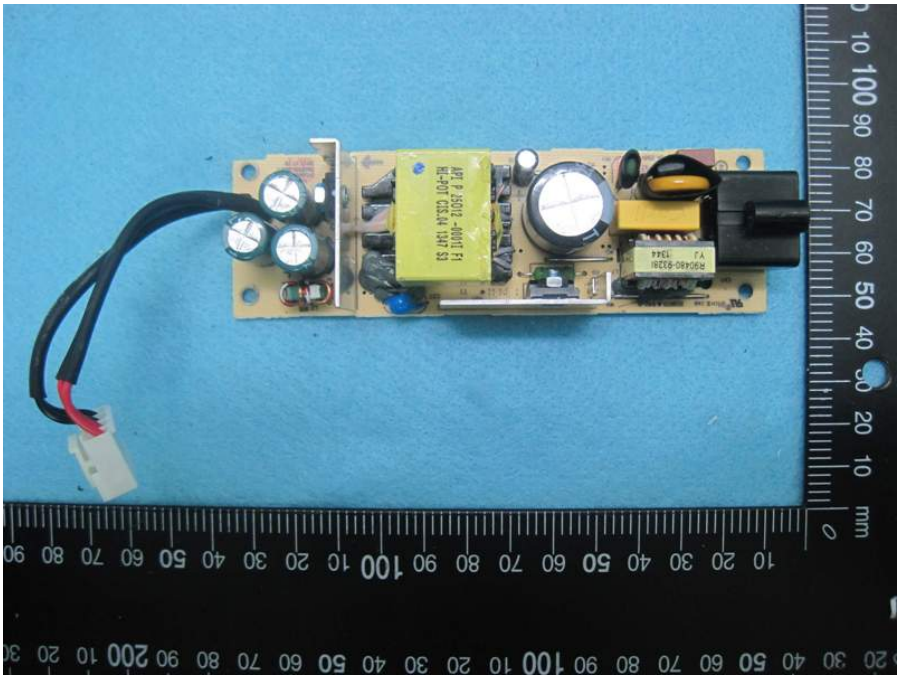

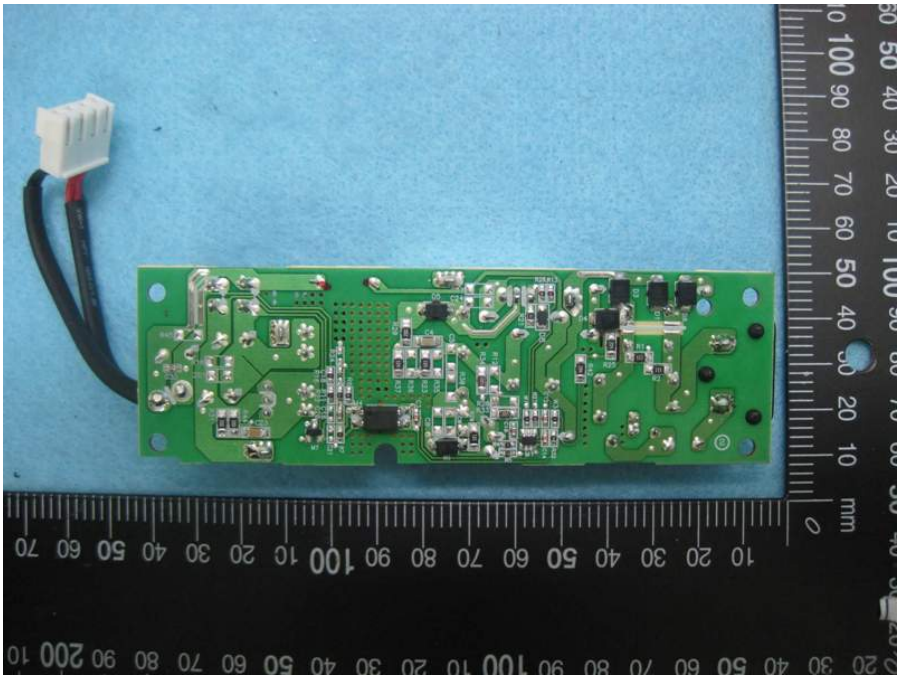

SPORTON International Inc.
TEL : 886-3-327-3456
FAX : 886-3-327-0973