KYE/NX-7000 MANUAL / 12031664100-A RS,MANUAL,NX-7000
成型尺寸80x120mm/印刷色:单色黑/60P模造/
PDD-Michelle 2015.05.05

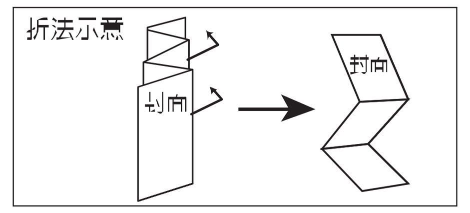

（正面）

Genius

Wireless Mouse

www.geniusnet.com

Symbol for Separate Collection in European Countries

This symbol indicates that this product is to be collected separately.
The following apply only to users in European countries:

- This product is designated for separate collection at an appropriate collection point. Do not dispose of as household waste.
- For more information, contact the retailer or the local authorities in charge of waste management.

Symbol für Mülltrennung in der Europäischen Union

Dieses Symbol bedeutet, dass dieses Produkt separat entsorgt werden muss.
Folgendes gilt nur für Benutzer in der Europäischen Union.

- Dieses Produkt muss an einem geeigneten Sammelplatz angeliefert werden. Entsorgen Sie das Produkt nicht im Haushaltsmüll.
- Weitere Information erhalten Sie von Ihrem Einzelhändler oder von der für Entsorgung zuständigen örtlichen Behörde.

Genius

M/N: NX-7000

FCC ID:
RATING 5V ⎓ 100mA(Max)
MADE IN CHINA
www.geniusnet.com

Federal Communication Commission interference statement:
This equipment has been tested and found to comply with the limits of a Class B digital device, pursuant to Part 15 of the FCC Rules. These limits are designed to provide reasonable protection against harmful interference in a residential installation.
This equipment generates uses, and can radiate radio frequency energy and, if not installed and used in accordance with the instructions, may cause harmful interference to radio communications. However, there is no guarantee that interference will not occur in particular installations. If this equipment does cause harmful interference to radio or television reception, which can be determined by turning the equipment off and on, the user is encouraged to try to correct the interference by one or more of the following measures:
Reorient / Relocate the receiving antenna.
Increase the separation between the equipment and receiver.
Connect the equipment into an outlet on a circuit different from that to which the receiver is connected.
Consult the dealer or an experienced radio / TV technician for help.
FCC CAUTION: Changes or modifications not expressly approved by the manufacturer responsible for compliance could void the user's authority to operate the equipment.
This device complies with Part 15 of the FCC Rules. Operation is subject to the following two conditions:
(1) this device may not cause harmful interference, and
(2) this device must accept any interference received, including interference that may cause undesired operation.
RF exposure warning: The equipment complies with RF exposure limits set forth for an uncontrolled environment. The antenna(s) used for this transmitter must not be co-located or operating in conjunction with any other antenna or transmitter.
You are cautioned that changes or modifications not expressly approved by the party responsible for compliance could void your authority to operate the equipment.

Disclaimer
The following does not apply to any country where such provisions are inconsistent with local law: KYE Systems Corp. makes no warranties with respect to this documentation, whether expressed or implied. All material is provided "as is". This includes, but is not limited to, any implied warranties of merchantability and fitness is for a particular purpose. The information covered in this document is subject to change without notice.
KYE Systems Corp. assumes no responsibility for any errors that may appear in this document.
All brand names mentioned in this manual are trademarks or registered trademarks of their respective companies.

Copyright © 2015 KYE Systems Corp. All rights reserved.

CE Declaration of Conformity

The following designated product:
Wireless Mouse: NX-7000
M/N: GM-150002/T , GM-150002/R
is herewith confirmed to comply with the requirements set out in the Council Directive on the Approximation of the Laws of the Member States relating to R&TTE Directive (99/5/EC). For the evaluation regarding the electromagnetic compatibility, the following standards were applied:

- EN 300 440-1
- EN 300 440-2
- EN 301 489-1
- EN 301 489-3
- EN 60950-1

This declaration is prepared for the manufacturer:
KYE SYSTEMS CORP.
492, Sec. 5, Chongxin Rd., Sanchong Dist., New Taipei City 24160,Taiwan, R.O.C.

M.H. - Lee
Manager of TSD
KYE SYSTEMS CORP.

CE Konformitätserklärung

Das folgende bezeichnete Produkt:
Wireless Mouse: NX-7000
M/N: GM-150002/T , GM-150002/R
wird hiermit als übereinstimmend mit der Richtlinie des Rates zur Angleichung der Rechtsvorschriften der Mitgliedsstaaten bezüglich der R&TTE-Richtlinie (99/5/EG) bestätigt. Zur Bewertung hinsichtlich der elektromagnetischen Verträglichkeit wurden die folgenden Normen angewendet:

- EN 300 440-1
- EN 300 440-2
- EN 301 489-1
- EN 301 489-3
- EN 60950-1

CE Conformiteitsverklaring

Het volgende product:
Wireless Mouse: NX-7000
M/N: GM-150002/T , GM-150002/R
is hierbij conform verklaard met de eisen uit de Richtlijn van de Raad over de benadering van de Wetten van de Lidstaten in verband met de R&TTE richtlijn (99/5/EC). Voor de evaluatie met betrekking tot de elektromagnetische compatibiliteit, werden de volgende normen gebruikt:

- EN 300 440-1

Overview

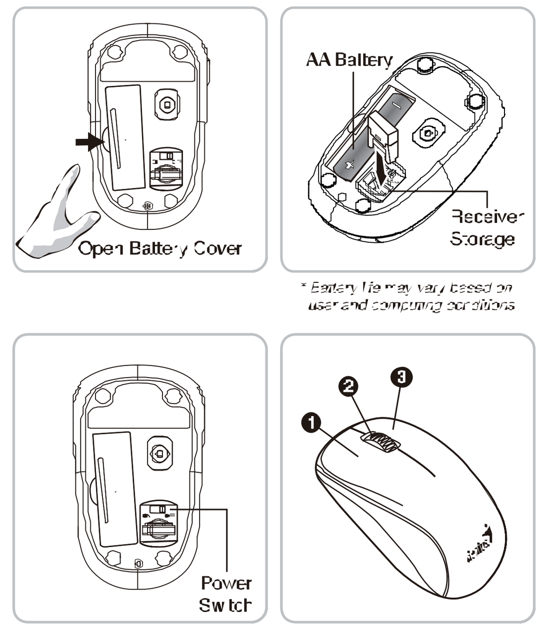

* Battery life may vary based on user and computing conditions

（內面）

English

Hardware Installation
1. You can connect the receiver to a USB port of a PC.
2. Install one AA battery in the mouse as instructed.
3. Make sure that you have switched on the power switch underneath the mouse.

Factory Settings
1. **Left Button:** Provides traditional mouse functions like click, double click and drag.
2. **Magic-Roller:** Press the "Magic-Roller" to surf the Internet and Windows documents.
3. **Right Button:** Provides traditional mouse click functions.

Warning: (Troubleshooting)
1. Do not use the wireless optical/laser mouse on a desk which is made of glass or mirror.
2. The connection of the wireless device is **factory preset**, so when you plug the USB receiver into any USB port, the connection between the micro receiver and the mouse **will be established automatically**.
3. In case your PC did not install the hardware successfully, remove the micro receiver from the USB port and go **Human Interface Devices** under **Device Manager** to remove the mouse then plug in the micro receiver to a USB port again.
4. If you feel the mouse does not move smooth as usual, it is possible the batteries have lost their charge so you need to replace them. Remember to put the batteries in the correct direction.

Русский

Установка оборудования
1. Приемник подключается к порту USB на компьютере.
2. Установите в мышь один элемент питания типоразмера AA, как описано в инструкции.
3. Включите питание на днище мыши.

Українська

3. У випадку, якщо Ваш ПК не установив обладнання успішно, видалить мікро ресивер із USB порту та перейдіть до **Пристрої Інтерфейсу Користувача (Human Interface Devices)** у **Диспетчері Пристроїв (Device Manager),** щоб видалити мишу, потім уставте мікро ресивер у USB порт знову.
4. Як що Ви помітили, що мишка не рухається гладко, як завжди, можливо батарейки втратили свій заряд, так що вам потрібно їх змінити. Переконайтесь, що Ви вставили батарейки у відповідному напрямку.

繁體中文

KYE

KYE Systems Corp.
#492, Sec.5, Chongxin Rd., Sanchong Dist.,
New Taipei City 24160, Taiwan
Tel: 886-2-2995-6645
Fax: 886-2-2995-6649
Email: csc@geniusnet.com.tw (Tech. Support)
http://www.geniusnet.com

KYE Systems America Corp. (Latin)
1301 NW 84TH Ave., Suite 127, Doral, FL 33126, USA
Tel: 1-305-468-9250
Tel: 1-305-468-9250 ext 330 (Tech. Support)
Fax: 1-305-468-9251
Email: support@genius-kye.com
http://www.geniusnet.com

KYE International Corp. (USA & Canada)
12675 Colony Street, Chino, CA 91710, USA
Tel: 1-626-226-2677
Tel: 1-800-756-4115 (Toll Free Line)
Fax: 1-626-226-2679
http://www.geniusnetusa.com
http://www.geniuseshop.com

KYE Systems Europe GmbH.
Karl-Benz-Straße 9, D-40764 Langenfeld, Germany
Tel: 49-2173-9743-0
Tel: 49-2173-9743-21 (Tech. Support)
Fax: 49-2173-9743-17
Email: genius@genius-europe.com
http://www.genius-europe.com

Genius Technology (Shenzhen) Co., Ltd.
Room 1004, Block A, World Trade Plaza, Fuhong RD,
Futian District, Shenzhen, China
Tel: 0755-8329-6609
Fax: 0755-8300-5790
Email: sales@geniusnet.com.cn
http://www.geniusnet.com.cn

12031664100-A