



## SAR Test Report

Product Name : Tablet PC

Model No. : TA10i

Applicant : Twinhead International Corp

Address : 10F, 550 Rueiguang Rd Neihu, Taipei, Taiwan 114, ROC

Date of Receipt : 2012/10/02

Issued Date : 2012/11/15

Report No. : 12A084R-HPUSP09V01

Report Version : V1.0



The test results relate only to the samples tested.

The test report shall not be reproduced except in full without the written approval of Quietek Corporation.



## TABLE OF CONTENTS

Description	Page
<b>1. General Information.....</b>	<b>5</b>
1.1 EUT Description .....	5
1.2 Antenna List.....	5
1.3 Test Environment .....	6
<b>2. SAR Measurement System .....</b>	<b>7</b>
2.1 DASY5 System Description .....	7
2.1.1 Applications .....	8
2.1.2 Area Scans.....	8
2.1.3 Zoom Scan (Cube Scan Averaging).....	8
2.1.4 Uncertainty of Inter-/Extrapolation and Averaging.....	8
2.2 DASY5 E-Field Probe .....	9
2.2.1 Isotropic E-Field Probe Specification .....	9
2.3 Boundary Detection Unit and Probe Mounting Device .....	10
2.4 DATA Acquisition Electronics (DAE) and Measurement Server .....	10
2.5 Robot.....	11
2.6 Light Beam Unit.....	11
2.7 Device Holder .....	12
2.8 SAM Twin Phantom .....	12
<b>3. Tissue Simulating Liquid .....</b>	<b>13</b>
3.1 The composition of the tissue simulating liquid .....	13
3.2 Tissue Calibration Result .....	13
3.3 Tissue Dielectric Parameters for Head and Body Phantoms .....	15
<b>4. SAR Measurement Procedure .....</b>	<b>16</b>
4.1 SAR System Check.....	16
4.1.1 Dipoles .....	16
4.1.2 System Check Result .....	16
4.2 SAR Measurement Procedure.....	18
<b>5. SAR Exposure Limits .....</b>	<b>19</b>
<b>6. Test Equipment List.....</b>	<b>20</b>
<b>7. Measurement Uncertainty .....</b>	<b>21</b>
<b>8. Conducted Power Measurement .....</b>	<b>23</b>
<b>9. Test Results.....</b>	<b>25</b>
9.1 SAR Test Results Summary .....	25
Appendix.....	27
Appendix A. SAR System Check Data	

Appendix B. SAR measurement Data

Appendix C. Test Setup Photographs & EUT Photographs

Appendix D. Probe Calibration Data

Appendix E. Dipole Calibration Data

## 1. General Information

### 1.1 EUT Description

Product Name	Tablet PC
Trade Name	DURABOOK
Model No.	TA10i
FCC ID	FKGTA10I
TX Frequency	802.11b/g/n : 2412MHz~2462MHz 802.11a/n : 5150MHz~5825MHz
Wlan Modular	MFR: Intel, M/N: 6235ANHMW
Type of Modulation	DSSS/OFDM/BPSK/QPSK/16QAM/64QAM
Antenna Type	PIFA
Device Category	Portable
RF Exposure Environment	Uncontrolled
uMax. Output Power (Conducted)	802.11b: 15.54 dBm 802.11g: 16.22 dBm 802.11a: 15.77 dBm

\* Note :

Per FCC KDB 616217 D01,

- (i) The output power of BT is less than 10mW, so SAR not required.
- (ii) BT & WLAN can't work simultaneously, thus simultaneous mode is no need.

### 1.2 Antenna List

No.	Manufacturer	Part No.	Peak Gain
1	ARISTOTLE	RFA-25-P191-70B265-1 (Main) RFA-25-G114-70-67 (Aux)	1.8dBi For 2.4GHz 3.2dBi For 5.15~5.35GHz 3.1dBi For 5.47~5.725GHz 2.4dBi For 5.785~5.850GHz

**1.3 Test Environment**

Ambient conditions in the laboratory:

Test Date: Oct 29, 2012

Items	Required	Actual
Temperature (°C)	18-25	21.4± 2
Humidity (%RH)	30-70	52

Test Date: Nov 11, 2012

Items	Required	Actual
Temperature (°C)	18-25	23.1± 2
Humidity (%RH)	30-70	54

Site Description:

Accredited by TAF  
 Accredited Number: 0914  
 Effective through: December 12, 2014

Site Name: Quietek Corporation

Site Address: No. 5-22, Rueishu Keng, Linkou Dist.,  
 New Taipei City 24451,  
 Taiwan. R.O.C.  
 TEL: 886-2-8601-3788 / FAX: 886-2-8601-3789  
 E-Mail: [service@quietek.com](mailto:service@quietek.com)

## 2. SAR Measurement System

### 2.1 DASYS System Description

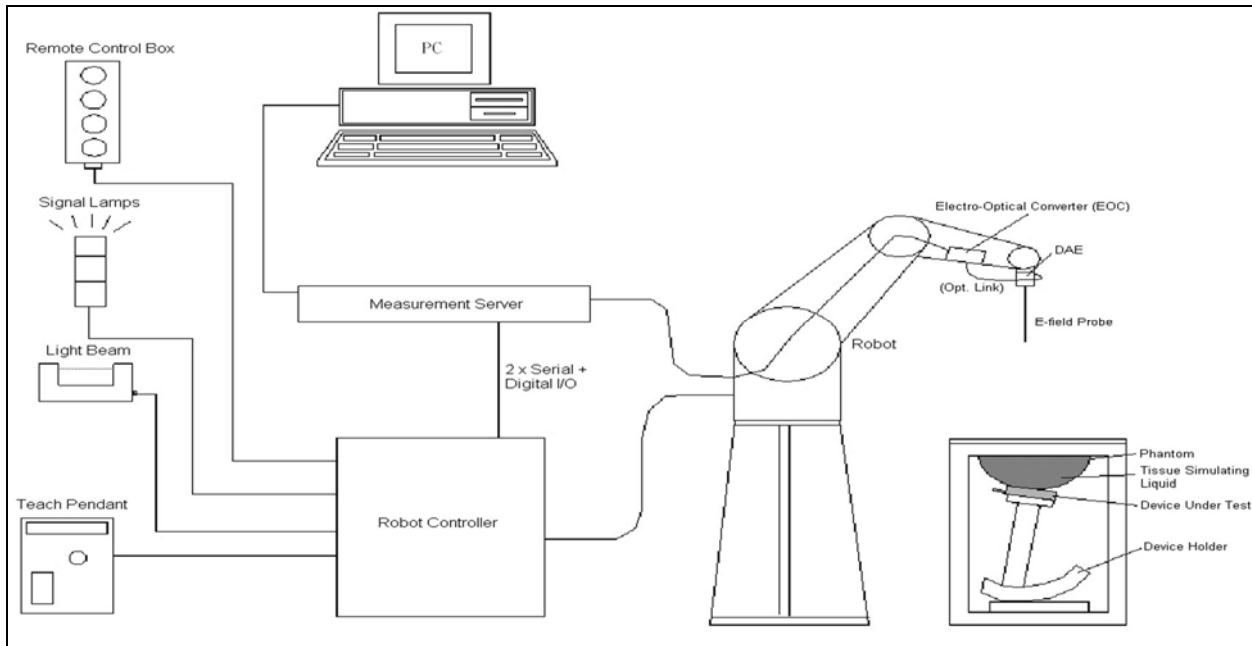

The DASYS system for performing compliance tests consists of the following items:

- A standard high precision 6-axis robot with controller, teach pendant and software. An arm extension for accommodating the data acquisition electronics (DAE).
- A data acquisition electronics (DAE) which performs the signal amplification, signal multiplexing, AD-conversion, offset measurements, mechanical surface detection, collision detection, etc. The unit is battery powered with standard or rechargeable batteries. The signal is optically transmitted to the EOC.
- The Electro-optical converter (EOC) performs the conversion from optical to electrical signals for the digital communication to the DAE. To use optical surface detection, a special version of the EOC is required. The EOC signal is transmitted to the measurement server.
- The Light Beam used is for probe alignment. This improves the (absolute) accuracy of the probe positioning.
- A computer running WinXP and the DASYS software.
- Remote control and teach pendant as well as additional circuitry for robot safety such as warning lamps, etc.
- The phantom, the device holder and other accessories according to the targeted measurement.

### **2.1.1 Applications**

Predefined procedures and evaluations for automated compliance testing with all worldwide standards, e.g., IEEE 1528, OET 65, IEC 62209-1, IEC 62209-2, EN 50360, EN 50383 and others.

### **2.1.2 Area Scans**

Area scans are defined prior to the measurement process being executed with a user defined variable spacing between each measurement point (integral) allowing low uncertainty measurements to be conducted. Scans defined for FCC applications utilize a 10mm<sup>2</sup> step integral, with 1mm interpolation used to locate the peak SAR area used for zoom scan assessments.

When an Area Scan has measured all reachable points, it computes the field maxima found in the scanned area, within a range of the global maximum. The range (in dB) is specified in the standards for compliance testing. For example, a 2 dB range is required in IEEE 1528-2003, EN 50361 and IEC 62209 standards, whereby 3 dB is a requirement when compliance is assessed in accordance with the ARIB standard (Japan).

### **2.1.3 Zoom Scan (Cube Scan Averaging)**

Zoom Scans are used to assess the peak spatial SAR values within a cubic averaging volume containing 1 g and 10 g of simulated tissue. A density of 1000 kg/m<sup>3</sup> is used to represent the head and body tissue density and not the phantom liquid density, in order to be consistent with the definition of the liquid dielectric properties, i.e. the side length of the 1 g cube is 10mm, with the side length of the 10 g cube 21,5mm.

The zoom scan integer steps can be user defined so as to reduce uncertainty, but normal practice for typical test applications (including FCC) utilize a physical step of 5x5x7 (8mmx8mmx5mm) providing a volume of 32mm in the X & Y axis, and 30mm in the Z axis.

### **2.1.4 Uncertainty of Inter-/Extrapolation and Averaging**

In order to evaluate the uncertainty of the interpolation, extrapolation and averaged SAR calculation algorithms of the Postprocessor, DASY5 allows the generation of measurement grids which are artificially predefined by analytically based test functions. Therefore, the grids of area scans and zoom scans can be filled with uncertainty test data, according to the SAR benchmark functions of IEEE 1528. The three analytical functions shown in equations as below are used to describe the possible range of the expected SAR distributions for the tested handsets. The field gradients are covered by the spatially flat



distribution f1, the spatially steep distribution f3 and f2 accounts for H-field cancellation on the phantom/tissue surface.

$$f_1(x, y, z) = Ae^{-\frac{z}{2a}} \cos^2 \left( \frac{\pi \sqrt{x'^2 + y'^2}}{2 \cdot 5a} \right)$$

$$f_2(x, y, z) = Ae^{-\frac{z}{a}} \frac{a^2}{a^2 + x'^2} \left( 3 - e^{-\frac{2z}{a}} \right) \cos^2 \left( \frac{\pi y'}{2 \cdot 3a} \right)$$

$$f_3(x, y, z) = A \frac{a^2}{\frac{a^2}{4} + x'^2 + y'^2} \left( e^{-\frac{2z}{a}} + \frac{a^2}{2(a + 2z)^2} \right)$$

## 2.2 DASY5 E-Field Probe

The SAR measurement is conducted with the dosimetric probe manufactured by SPEAG.

The probe is specially designed and calibrated for use in liquid with high permittivity. The dosimetric probe has special calibration in liquid at different frequency.

SPEAG conducts the probe calibration in compliance with international and national standards (e.g. IEEE 1528, EN 62209-1, IEC 62209, etc.) under ISO 17025. The calibration data are in Appendix D.

### 2.2.1 Isotropic E-Field Probe Specification

<b>Model</b>	Ex3DV4	
<b>Construction</b>	Symmetrical design with triangular core Built-in shielding against static charges PEEK enclosure material (resistant to organic solvents, e.g., DGBE)	
<b>Frequency</b>	10 MHz to 6 GHz Linearity: ± 0.2 dB (30 MHz to 6 GHz)	
<b>Directivity</b>	± 0.3 dB in HSL (rotation around probe axis) ± 0.5 dB in tissue material (rotation normal to probe axis)	
<b>Dynamic Range</b>	10 µW/g to 100 mW/g Linearity: ± 0.2 dB (noise: typically < 1 µW/g)	
<b>Dimensions</b>	Overall length: 330 mm (Tip: 20 mm) Tip diameter: 2.5 mm (Body: 12 mm) Typical distance from probe tip to dipole centers: 1 mm	
<b>Application</b>	High precision dosimetric measurements in any exposure scenario (e.g., very strong gradient fields). Only probe which enables compliance testing for frequencies up to 6 GHz with precision of better 30%.	

### 2.3 Boundary Detection Unit and Probe Mounting Device

The DASY probes use a precise connector and an additional holder for the probe, consisting of a plastic tube and a flexible silicon ring to center the probe. The connector at the DAE is flexibly mounted and held in the default position with magnets and springs. Two switching systems in the connector mount detect frontal and lateral probe collisions and trigger the necessary software response.



### 2.4 DATA Acquisition Electronics (DAE) and Measurement Server

The data acquisition electronics (DAE) consists of a highly sensitive electrometer-grade preamplifier with auto-zeroing, a channel and gain-switching multiplexer, a fast 16 bit AD-converter and a command decoder and control logic unit.

Transmission to the measurement server is accomplished through an optical downlink for data and status information as well as an optical uplink for commands and the clock.

The input impedance of the DAE4 is 200M Ohm; the inputs are symmetrical and floating. Common mode rejection is above 80dB.



The DASY5 measurement server is based on a PC/104 CPU board with a 400MHz intel ULV Celeron, 128MB chipdisk and 128MB RAM. The necessary circuits for communication with the DAE electronics box, as well as the 16 bit AD converter system for optical detection and digital I/O interface are contained on the DASY5 I/O board, which is directly connected to the PC/104 bus of the CPU board.



## 2.5 Robot

The DASY5 system uses the high precision robots TX90 XL type out of the newer series from Stäubli SA (France). For the 6-axis controller DASY5 system, the CS8C robot controller version from Stäubli is used.

The XL robot series have many features that are important for our application:

- High precision (repeatability 0.02 mm)
- High reliability (industrial design)
- Jerk-free straight movements
- Low ELF interference (the closed metallic construction shields against motor control fields)
- 6-axis controller



## 2.6 Light Beam Unit

The light beam switch allows automatic "tooling" of the probe. During the process, the actual position of the probe tip with respect to the robot arm is measured, as well as the probe length and the horizontal probe offset. The software then corrects all movements, such that the robot coordinates are valid for the probe tip.

The repeatability of this process is better than 0.1 mm. If a position has been taught with an aligned probe, the same position will be reached with another aligned probe within 0.1 mm, even if the other probe has different dimensions. During probe rotations, the probe tip will keep its actual position.



### 2.7 Device Holder

The DASY5 device holder is designed to cope with different positions given in the standard. It has two scales for the device rotation (with respect to the body axis) and the device inclination (with respect to the line between the ear reference points). The rotation center for both scales is the ear reference point (EPR).

Thus the device needs no repositioning when changing the angles.

The DASY5 device holder has been made out of low-loss POM material having the following dielectric parameters: relative permittivity  $\epsilon_r = 3$  and loss tangent  $\delta = 0.02$ . The amount of dielectric material has been reduced in the closest vicinity of the device, since measurements have suggested that the influence of the clamp on the test results could thus be lowered.



### 2.8 SAM Twin Phantom

The SAM twin phantom is a fiberglass shell phantom with 2mm shell thickness (except the ear region where shell thickness increases to 6mm). It has three measurement areas:

- Left head
- Right head
- Flat phantom



The bottom plate contains three pair of bolts for locking the device holder. The device holder positions are adjusted to the standard measurement positions in the three sections. A white cover is provided to tap the phantom during off-periods to prevent water evaporation and changes in the liquid parameters. On the phantom top, three reference markers are provided to identify the phantom position with respect to the robot.

### 3. Tissue Simulating Liquid

#### 3.1 The composition of the tissue simulating liquid

INGREDIENT (% Weight)	2450MHz Head	2450MHz Body	5200MHz Body	5800MHz Body
<b>Water</b>	46.7	73.2	76	75.68
<b>Salt</b>	0.00	0.04	0.00	0.43
<b>Sugar</b>	0.00	0.00	0.00	0.00
<b>HEC</b>	0.00	0.00	0.00	0.00
<b>Preventol</b>	0.00	0.00	0.00	0.00
<b>DGBE</b>	53.3	26.7	4.44	4.42
<b>Triton X-100</b>	0.00	0.00	19.56	19.47

#### 3.2 Tissue Calibration Result

The dielectric parameters of the liquids were verified prior to the SAR evaluation using APREL Dielectric Probe Kit and Anritsu MS4623B Vector Network Analyzer.

<b>Body Tissue Simulate Measurement</b>				
Frequency [MHz]	Description	Dielectric Parameters		Tissue Temp. [°C]
		$\epsilon_r$	$\sigma$ [s/m]	
2450 MHz	Reference result ± 5% window	52.7 50.065 to 55.335	1.95 1.8525 to 2.0475	N/A
	29-Oct-12	52.75	1.96	20.5
2412 MHz	Low channel	53.84	1.92	20.5
2437 MHz	Mid channel	53.27	1.94	20.5
2462 MHz	High channel	52.44	1.97	20.5

Body Tissue Simulant Measurement				
Frequency [MHz]	Description	Dielectric Parameters		Tissue Temp. [°C]
		$\epsilon_r$	$\sigma$ [s/m]	
5200MHz	Reference result ± 5% window	49 46.55 to 51.45	5.3 5.035 to 5.565	N/A
	11-Nov-12	49.52	5.13	21.8
5180 MHz	Low channel	49.63	5.11	21.8
5260 MHz	Mid channel	49.25	5.21	21.8
5320 MHz	High channel	49.04	5.30	21.8

Body Tissue Simulant Measurement				
Frequency [MHz]	Description	Dielectric Parameters		Tissue Temp. [°C]
		$\epsilon_r$	$\sigma$ [s/m]	
5500MHz	Reference result ± 5% window	48.6 46.19 to 51.03	5.65 5.367 to 5.9325	N/A
	11-Nov-12	48.52	5.44	21.8
5580 MHz	Low channel	48.17	5.49	21.8
5590 MHz	High channel	48.13	5.52	21.8

Body Tissue Simulant Measurement				
Frequency [MHz]	Description	Dielectric Parameters		Tissue Temp. [°C]
		$\epsilon_r$	$\sigma$ [s/m]	
5800MHz	Reference result ± 5% window	48.2 45.79 to 50.61	6 5.7 to 6.3	N/A
	11-Nov-12	46.58	6.12	21.8
5700 MHz	Low channel	47.47	5.74	21.8
5785 MHz	Mid channel	46.86	6.03	21.8
5825 MHz	High channel	46.33	6.17	21.8

### 3.3 Tissue Dielectric Parameters for Head and Body Phantoms

The head tissue dielectric parameters recommended by the IEEE SCC-34/SC-2 in P1528 have been incorporated in the following table. These head parameters are derived from planar layer models simulating the highest expected SAR for the dielectric properties and tissue thickness variations in a human head. Other head and body tissue parameters that have not been specified in P1528 are derived from the tissue dielectric parameters computed from the 4-Cole-Cole equations described in Reference [12] and extrapolated according to the head parameters specified in P1528.

Target Frequency (MHz)	Head		Body	
	$\epsilon_r$	$\sigma$ (S/m)	$\epsilon_r$	$\sigma$ (S/m)
150	52.3	0.76	61.9	0.80
300	45.3	0.87	58.2	0.92
450	43.5	0.87	56.7	0.94
835	41.5	0.90	55.2	0.97
900	41.5	0.97	55.0	1.05
915	41.5	0.98	55.0	1.06
1450	40.5	1.20	54.0	1.30
1610	40.3	1.29	53.8	1.40
1800 – 2000	40.0	1.40	53.3	1.52
2450	39.2	1.80	52.7	1.95
3000	38.5	2.40	52.0	2.73
5800	35.3	5.27	48.2	6.00

( $\epsilon_r$  = relative permittivity,  $\sigma$  = conductivity and  $\rho = 1000 \text{ kg/m}^3$ )

#### 4. SAR Measurement Procedure

##### 4.1 SAR System Check

##### 4.1.1 Dipoles

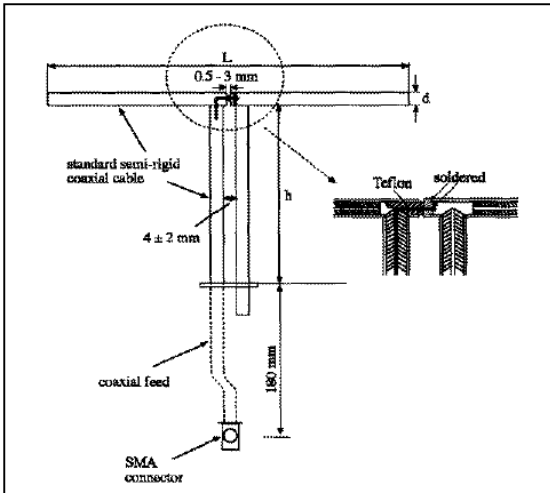

The dipoles used is based on the IEEE-1528 standard, and is complied with mechanical and electrical specifications in line with the requirements of both IEEE and FCC Supplement C. the table below provides details for the mechanical and electrical specifications for the dipoles.

Frequency	L (mm)	h (mm)	d (mm)
2450MHz	53.5	30.4	3.6
5200M~5800MHz	20.6	45.4	3.6

##### 4.1.2 System Check Result

System Performance Check at 2450MHz				
Dipole Kit: ALS-D-2450				
Frequency [MHz]	Description	SAR [w/kg] 1g	SAR [w/kg] 10g	Tissue Temp. [°C]
2450 MHz	Reference result ± 10% window	49.6 44.64 to 54.56	22.88 20.59 to 25.17	N/A
	29-Oct-12	54.8	24.56	20.5
Note: (1) The power level is used 250mW (2) All SAR values are normalized to 1W forward power. (3) The reference result is from Appendix E.				



<b>System Performance Check at 5200MHz</b>				
<b>Dipole Kit: D5GHzV2</b>				
Frequency [MHz]	Description	SAR [w/kg] 1g	SAR [w/kg] 10g	Tissue Temp. [°C]
5200 MHz	Reference result ± 10% window	76.2 68.58 to 83.82	21.2 19.08 to 23.32	N/A
	11-Nov-12	75.4	21.3	21.8
Note: (1) The power level is used 100mW (2) All SAR values are normalized to 1W forward power. (3) The reference result is from Appendix E.				

<b>System Performance Check at 5500MHz</b>				
<b>Dipole Kit: D5GHzV2</b>				
Frequency [MHz]	Description	SAR [w/kg] 1g	SAR [w/kg] 10g	Tissue Temp. [°C]
5500 MHz	Reference result ± 10% window	80.1 72.09 to 88.11	22.3 20.07 to 24.53	N/A
	11-Nov-12	74.1	20.9	21.8
Note: (1) The power level is used 100mW (2) All SAR values are normalized to 1W forward power. (3) The reference result is from Appendix E.				

<b>System Performance Check at 5800MHz</b>				
<b>Dipole Kit: D5GHzV2</b>				
Frequency [MHz]	Description	SAR [w/kg] 1g	SAR [w/kg] 10g	Tissue Temp. [°C]
5800 MHz	Reference result ± 10% window	75.7 68.13 to 83.27	21 18.9 to 23.1	N/A
	11-Nov-12	72.5	20.3	21.8
Note: (1) The power level is used 100mW (2) All SAR values are normalized to 1W forward power. (3) The reference result is from Appendix E.				

#### 4.2 SAR Measurement Procedure

The Dasy5 calculates SAR using the following equation,

$$SAR = \frac{\sigma |E|^2}{\rho}$$

$\sigma$ : represents the simulated tissue conductivity

$\rho$ : represents the tissue density

The EUT is set to transmit at the required power in line with product specification, at each frequency relating to the LOW, MID, and HIGH channel settings.

Pre-scans are made on the device to establish the location for the transmitting antenna, using a large area scan in either air or tissue simulation fluid.

The EUT is placed against the Universal Phantom where the maximum area scan dimensions are larger than the physical size of the resonating antenna. When the scan size is not large enough to cover the peak SAR distribution, it is modified by either extending the area scan size in both the X and Y directions, or the device is shifted within the predefined area.

The area scan is then run to establish the peak SAR location (interpolated resolution set at 1mm<sup>2</sup>) which is then used to orient the center of the zoom scan. The zoom scan is then executed and the 1g and 10g averages are derived from the zoom scan volume (interpolated resolution set at 1mm<sup>3</sup>).

## 5. SAR Exposure Limits

SAR assessments have been made in line with the requirements of IEEE-1528, FCC Supplement C, and comply with ANSI/IEEE C95.1-1992 “Uncontrolled Environments” limits. These limits apply to a location which is deemed as “Uncontrolled Environment” which can be described as a situation where the general public may be exposed to an RF source with no prior knowledge or control over their exposure.

### Limits for General Population/Uncontrolled Exposure (W/kg)

Type Exposure	Uncontrolled Environment Limit
Spatial Peak SAR (1g cube tissue for brain or body)	<b>1.60 W/kg</b>
Spatial Average SAR (whole body)	<b>0.08 W/kg</b>
Spatial Peak SAR (10g for hands, feet, ankles and wrist)	<b>4.00 W/kg</b>

## 6. Test Equipment List

Instrument	Manufacturer	Model No.	Serial No.	Last Calibration	Next Calibration
Stäubli Robot TX60L	Stäubli	TX60L	F09/5BL1A1/A06	2009/05/18	only once
Controller	Speag	CS8c	N/A	2009/05/18	only once
Aprél Reference Dipole 2450MHz	Aprél	ALS-D-2450-S	QTK-319	2011/11/22	2012/11/21
Speag Reference Dipole 5GHz	Speag	D5GHzV2	1041	2011/05/20	2013/05/19
SAM Twin Phantom	Speag	QD000 P40 CA	Tp 1515	N/A	N/A
Device Holder	Speag	N/A	N/A	N/A	N/A
Data Acquisition Electronic	Speag	DAE4	1207	2012/05/30	2013/05/29
E-Field Probe	Speag	EX3DV4	3698	2012/07/27	2013/07/26
SAR Software	Speag	DASY52	V52.8 (2)	N/A	N/A
Aprél Dipole Spaccer	Aprél	ALS-DS-U	QTK-295	N/A	N/A
Power Amplifier	Mini-Circuit	ZHL-42	D051404-20	N/A	N/A
Directional Coupler	Agilent	778D-012	50550	N/A	N/A
Universal Radio Communication Tester	R&S	CMU 200	104846	2012/05/14	2013/05/13
Vector Network	Anritsu	MS4623B	992801	2012/07/30	2013/07/29
Signal Generator	Anritsu	MG3694A	041902	2012/08/03	2013/08/02
Power Meter	Anritsu	ML2487A	6K00001447	2011/12/01	2012/11/30
Wide Bandwidth Sensor	Anritsu	MA2491	030677	2011/12/01	2012/11/30

## 7. Measurement Uncertainty

<b>DASY5 Uncertainty</b>								
Measurement uncertainty for 300 MHz to 3 GHz averaged over 1 gram / 10 gram.								
Error Description	Uncert. value	Prob. Dist.	Div.	(ci) 1g	(ci) 10g	Std. Unc. (1g)	Std. Unc. (10g)	(vi) V <sub>eff</sub>
<b>Measurement System</b>								
Probe Calibration	±6.0%	N	1	1	1	±6.0%	±6.0%	∞
Axial Isotropy	±4.7%	R	$\sqrt{3}$	0.7	0.7	±1.9%	±1.9%	∞
Hemispherical Isotropy	±9.6%	R	$\sqrt{3}$	0.7	0.7	±3.9%	±3.9%	∞
Boundary Effects	±1.0%	R	$\sqrt{3}$	1	1	±0.6%	±0.6%	∞
Linearity	±4.7%	R	$\sqrt{3}$	1	1	±2.7%	±2.7%	∞
System Detection Limits	±1.0%	R	$\sqrt{3}$	1	1	±0.6%	±0.6%	∞
Readout Electronics	±0.3%	N	1	1	1	±0.3%	±0.3%	∞
Response Time	±0.8%	R	$\sqrt{3}$	1	1	±0.5%	±0.5%	∞
Integration Time	±2.6%	R	$\sqrt{3}$	1	1	±1.5%	±1.5%	∞
RF Ambient Noise	±3.0%	R	$\sqrt{3}$	1	1	±1.7%	±1.7%	∞
RF Ambient Reflections	±3.0%	R	$\sqrt{3}$	1	1	±1.7%	±1.7%	∞
Probe Positioner	±0.4%	R	$\sqrt{3}$	1	1	±0.2%	±0.2%	∞
Probe Positioning	±2.9%	R	$\sqrt{3}$	1	1	±1.7%	±1.7%	∞
Max. SAR Eval.	±1.0%	R	$\sqrt{3}$	1	1	±0.6%	±0.6%	∞
<b>Test Sample Related</b>								
Device Positioning	±2.9%	N	1	1	1	±2.9%	±2.9%	145
Device Holder	±3.6%	N	1	1	1	±3.6%	±3.6%	5
Power Drift	±5.0%	R	$\sqrt{3}$	1	1	±2.9%	±2.9%	∞
<b>Phantom and Setup</b>								
Phantom Uncertainty	±4.0%	R	$\sqrt{3}$	1	1	±2.3%	±2.3%	∞
Liquid Conductivity (target)	±5.0%	R	$\sqrt{3}$	0.64	0.43	±1.8%	±1.2%	∞
Liquid Conductivity (meas.)	±2.5%	N	1	0.64	0.43	±1.6%	±1.1%	∞
Liquid Permittivity (target)	±5.0%	R	$\sqrt{3}$	0.6	0.49	±1.7%	±1.4%	∞
Liquid Permittivity (meas.)	±2.5%	N	1	0.6	0.49	±1.5%	±1.2%	∞
<b>Combined Std. Uncertainty</b>						±11%	±10.8%	387
<b>Expanded STD Uncertainty</b>						±22%	±21.5%	

<b>DASY5 Uncertainty</b> Measurement uncertainty for 3GHz to 6 GHz averaged over 1 gram / 10 gram.								
Error Description	Uncert. value	Prob. Dist.	Div.	(ci) 1g	(ci) 10g	Std. Unc. (1g)	Std. Unc. (10g)	(vi) V <sub>eff</sub>
<b>Measurement System</b>								
Probe Calibration	±6.6%	N	1	1	1	±6.6%	±6.6%	∞
Axial Isotropy	±4.7%	R	√3	0.7	0.7	±1.9%	±1.9%	∞
Hemispherical Isotropy	±9.6%	R	√3	0.7	0.7	±3.9%	±3.9%	∞
Boundary Effects	±2.0%	R	√3	1	1	±1.2%	±1.2%	∞
Linearity	±4.7%	R	√3	1	1	±2.7%	±2.7%	∞
System Detection Limits	±1.0%	R	√3	1	1	±0.6%	±0.6%	∞
Readout Electronics	±0.3%	N	1	1	1	±0.3%	±0.3%	∞
Response Time	±0.8%	R	√3	1	1	±0.5%	±0.5%	∞
Integration Time	±2.6%	R	√3	1	1	±1.5%	±1.5%	∞
RF Ambient Noise	±3.0%	R	√3	1	1	±1.7%	±1.7%	∞
RF Ambient Reflections	±3.0%	R	√3	1	1	±1.7%	±1.7%	∞
Probe Positioner	±0.8%	R	√3	1	1	±0.5%	±0.5%	∞
Probe Positioning	±9.9%	R	√3	1	1	±5.7%	±5.7%	∞
Max. SAR Eval.	±4.0%	R	√3	1	1	±2.3%	±2.3%	∞
<b>Test Sample Related</b>								
Device Positioning	±2.9%	N	1	1	1	±2.9%	±2.9%	145
Device Holder	±3.6%	N	1	1	1	±3.6%	±3.6%	5
Power Drift	±5.0%	R	√3	1	1	±2.9%	±2.9%	∞
<b>Phantom and Setup</b>								
Phantom Uncertainty	±4.0%	R	√3	1	1	±2.3%	±2.3%	∞
Liquid Conductivity (target)	±5.0%	R	√3	0.64	0.43	±1.8%	±1.2%	∞
Liquid Conductivity (meas.)	±2.5%	N	1	0.64	0.43	±1.6%	±1.1%	∞
Liquid Permittivity (target)	±5.0%	R	√3	0.6	0.49	±1.7%	±1.4%	∞
Liquid Permittivity (meas.)	±2.5%	N	1	0.6	0.49	±1.5%	±1.2%	∞
<b>Combined Std. Uncertainty</b>						±12.8%	±12.6%	330
<b>Expanded STD Uncertainty</b>						±25.6%	±25.2%	

**8. Conducted Power Measurement**

Mode	Frequency (MHz)	Channel	Chain A Average Power(dBm)	Chain B Average Power(dBm)
802.11b	2412	1	15.13	15.28
802.11b	2437	6	15.54	15.40
802.11b	2462	11	15.42	15.38
802.11g	2412	1	13.62	13.36
802.11g	2437	6	16.22	16.07
802.11g	2462	11	13.48	13.11
802.11a	5180	36	14.54	15.18
802.11a	5220	44	15.75	15.71
802.11a	5240	48	15.56	15.67
802.11a	5260	52	15.74	15.48
802.11a	5300	60	15.53	15.83
802.11a	5320	64	15.70	15.57
802.11a	5500	100	15.72	15.6
802.11a	5580	116	15.52	15.56
802.11a	5700	140	15.72	15.68
802.11a	5745	149	15.81	15.62
802.11a	5785	157	15.67	15.77
802.11a	5825	165	15.62	15.63

Mode	Frequency (MHz)	Channel	Chain A Average Power(dBm)	Chain B Average Power(dBm)	Chain A+ChainB Average Power(dBm)
802.11n-20M	2412	1	12.04	12.11	15.09
802.11n-20M	2437	6	13.10	13.13	16.13
802.11n-20M	2462	11	11.05	11.28	14.18
802.11n-20M	5180	36	12.63	12.91	15.78
802.11n-20M	5220	44	12.60	12.57	15.60
802.11n-20M	5240	48	12.73	12.74	15.75
802.11n-20M	5260	52	12.72	12.52	15.63
802.11n-20M	5300	60	13.37	13.07	16.23
802.11n-20M	5320	64	13.22	13.31	16.28
802.11n-20M	5500	100	13.15	13.09	16.13
802.11n-20M	5580	116	12.67	12.47	15.58
802.11n-20M	5700	140	13.26	12.66	15.98
802.11n-20M	5745	149	12.72	12.47	15.61
802.11n-20M	5785	157	12.75	12.70	15.74
802.11n-20M	5825	165	12.58	12.74	15.67
802.11n-40M	2422	3	7.12	7.40	10.27
802.11n-40M	2437	6	12.13	12.12	15.14
802.11n-40M	2452	9	7.63	7.61	10.63
802.11n-40M	5190	38	9.17	9.21	12.20
802.11n-40M	5230	46	13.18	13.00	16.10
802.11n-40M	5270	54	13.16	13.02	16.10
802.11n-40M	5310	62	9.55	9.51	12.54
802.11n-40M	5510	102	12.02	12.18	15.11
802.11n-40M	5550	110	12.72	12.79	15.77
802.11n-40M	5670	134	12.61	12.67	15.65
802.11n-40M	5755	151	12.54	12.5	15.53
802.11n-40M	5795	159	12.56	12.54	15.56



## 9. Test Results

### 9.1 SAR Test Results Summary

SAR MEASUREMENT						
Ambient Temperature (°C) : 21.4 ±2				Relative Humidity (%): 52		
Liquid Temperature (°C) : 20.5 ±2				Depth of Liquid (cm):>15		
Test Mode: 802.11b - 2450 MHz- ARISTOTLE Main Antenna(Chain A), P/N: RFA-25-P191-70B265-1						
Test Position Body	Antenna Position	Frequency		Conducted Power (dBm)	SAR 1g (W/kg)	Limit (W/kg)
		Channel	MHz			
Back	Fixed	1	2412	15.13	0.206	1.6
Back	Fixed	6	2437	15.54	0.221	1.6
Back	Fixed	11	2462	15.42	0.240	1.6
Top (25mm)	Fixed	6	2437	15.54	0.042	1.6
Test Mode: 802.11b - 2450 MHz- ARISTOTLE Aux Antenna(Chain B), P/N: RFA-25-G114-70-67						
Back	Fixed	6	2437	15.40	0.034	1.6
Top (25mm)	Fixed	6	2437	15.40	0.017	1.6
Side	Fixed	6	2437	15.40	0.054	1.6
Test Mode: 802.11g - 2450 MHz- ARISTOTLE Main Antenna(Chain A), P/N: RFA-25-P191-70B265-1						
Back	Fixed	6	2437	16.22	0.238	1.6
Test Mode: 802.11g - 2450 MHz- ARISTOTLE Aux Antenna(Chain B), P/N: RFA-25-G114-70-67						
Side	Fixed	6	2437	16.07	0.064	1.6
Test Mode: 802.11n (20M)- 2450 MHz- ARISTOTLE Main Antenna(Chain A), P/N: RFA-25-P191-70B265-1						
Back	Fixed	6	2437	13.10	0.122	1.6
Test Mode: 802.11n (20M)- 2450 MHz- ARISTOTLE Aux Antenna(Chain B), P/N: RFA-25-G114-70-67						
Side	Fixed	6	2437	13.13	0.044	1.6
Test Mode: 802.11n (40M)- 2450 MHz- ARISTOTLE Main Antenna(Chain A), P/N: RFA-25-P191-70B265-1						
Back	Fixed	6	2437	12.13	0.096	1.6
Test Mode: 802.11n (40M)- 2450 MHz- ARISTOTLE Aux Antenna(Chain B), P/N: RFA-25-G114-70-67						
Side	Fixed	6	2437	12.12	0.032	1.6
Note : (1) According KDB 447498 D01, for antenna(s) located ≥ 5 cm from other side , the SAR is not required. (2) When testing 802.11n(20/40), The Chain A & B are simultaneous transmission for MIMO , And SAR Value are 0.122+0.044=0.166W/Kg on 802.11n (20M), 0.096+0.032=0.128W/Kg on 802.11n (40M) . (3) The screen can't be turned 180 and 270 degree clockwise to operate, So SAR is required only for the edge with the most conservative exposure condition.						

SAR MEASUREMENT						
Ambient Temperature (°C) : 23.1 ±2			Relative Humidity (%): 54			
Liquid Temperature (°C) : 21.8 ±2			Depth of Liquid (cm):>15			
Test Mode: 802.11a - 5 GHz- ARISTOTLE Main Antenna(Chain A), P/N: RFA-25-P191-70B265-1						
Test Position Body	Antenna Position	Frequency		Conducted Power (dBm)	SAR 1g (W/kg)	Limit (W/kg)
		Channel	MHz			
Back	Fixed	36	5180	14.54	0.247	1.6
Back	Fixed	44	5220	15.75	0.285	1.6
Back	Fixed	48	5240	15.56	0.281	1.6
Back	Fixed	52	5260	15.74	0.310	1.6
Back	Fixed	60	5300	15.53	0.317	1.6
Back	Fixed	64	5320	15.70	0.312	1.6
Back	Fixed	100	5500	15.72	0.218	1.6
Back	Fixed	116	5580	15.52	0.113	1.6
Back	Fixed	140	5700	15.72	0.072	1.6
Back	Fixed	149	5745	15.81	0.103	1.6
Back	Fixed	157	5785	15.67	0.062	1.6
Back	Fixed	165	5825	15.62	0.068	1.6
Top (25mm)	Fixed	149	5745	15.81	0.101	1.6
Test Mode: 802.11a - 5 GHz- ARISTOTLE Aux Antenna(Chain B), P/N: RFA-25-G114-70-67						
Back	Fixed	60	5300	15.83	0.029	1.6
Top (25mm)	Fixed	60	5300	15.83	0.068	1.6
Side	Fixed	60	5300	15.83	0.031	1.6
Test Mode: 802.11n (20M)-5GHz - ARISTOTLE Main Antenna(Chain A), P/N: RFA-25-P191-70B265-1						
Back	Fixed	64	5320	13.22	0.177	1.6
Test Mode: 802.11n (20M)-5GHz - ARISTOTLE Aux Antenna(Chain B), P/N: RFA-25-G114-70-67						
Side	Fixed	64	5320	13.31	0.013	1.6
Test Mode: 802.11n (40M)-5GHz - ARISTOTLE Main Antenna(Chain A), P/N: RFA-25-P191-70B265-1						
Back	Fixed	54	5270	13.16	0.159	1.6
Test Mode: 802.11n (40M)-5GHz - ARISTOTLE Aux Antenna(Chain B), P/N: RFA-25-G114-70-67						
Side	Fixed	54	5270	13.02	0.014	1.6
Note : (1) According KDB 447498 D01, for antenna(s) located ≥ 5 cm from other side , the SAR is not required, (2) When testing 802.11n(20/40), The Chain A & B are simultaneous transmission for MIMO , And SAR Value are 0.177+0.013=0.19W/Kg on 802.11n (20M), 0.159+0.014=0.173W/Kg on 802.11n (40M) . (3) The screen can't be turned 180 and 270 degree clockwise to operate, So SAR is required only for the edge with the most conservative exposure condition.						

**Appendix****Appendix A. SAR System Check Data****Appendix B. SAR measurement Data****Appendix C. Test Setup Photographs & EUT Photographs****Appendix D. Probe Calibration Data****Appendix E. Dipole Calibration Data**

**Appendix A. SAR System Check Data**

Test Laboratory: QuieTek

Date/Time: 10/29/2012

**System Performance Check\_2450MHz-Body**

**DUT: Dipole 2450 MHz; Type: ALS-D-2450-S-2**

Communication System: CW; Frequency: 2450 MHz; Communication System PAR: 0 dB

Medium parameters used:  $f = 2450$  MHz;  $\sigma = 1.96$  mho/m;  $\epsilon_r = 52.75$ ;  $\rho = 1000$  kg/m<sup>3</sup>

Phantom section: Flat Section

Ambient Temperature (°C) : 21.4, Liquid Temperature (°C) : 20.5

Measurement Standard: DASYS (IEEE/IEC/ANSI C63.19-2007)

DASY5 Configuration:

- Probe: EX3DV4 - SN3698; ConvF(6.68, 6.68, 6.68); Calibrated: 7/27/2012;
- Sensor-Surface: 4mm (Mechanical Surface Detection)
- Electronics: DAE4 Sn1207; Calibrated: 5/30/2012
- Phantom: SAM with right table; Type: SAM;
- Measurement SW: DASYS2, Version 52.8 (2); SEMCAD X Version 14.6.6 (6824)

**Configuration/2450MHz\_Body/Area Scan (7x7x1):** Measurement grid: dx=15mm, dy=15mm

Maximum value of SAR (measured) = 13.1 W/kg

**Configuration/2450MHz\_Body/Zoom Scan (7x7x7) (7x7x7)/Cube 0:**

Measurement grid: dx=5mm, dy=5mm, dz=5mm

Reference Value = 85.680 V/m; Power Drift = 0.17 dB

Peak SAR (extrapolated) = 29.425 mW/g

**SAR(1 g) = 13.7 mW/g; SAR(10 g) = 6.14 mW/g**

Maximum value of SAR (measured) = 14.8 W/kg

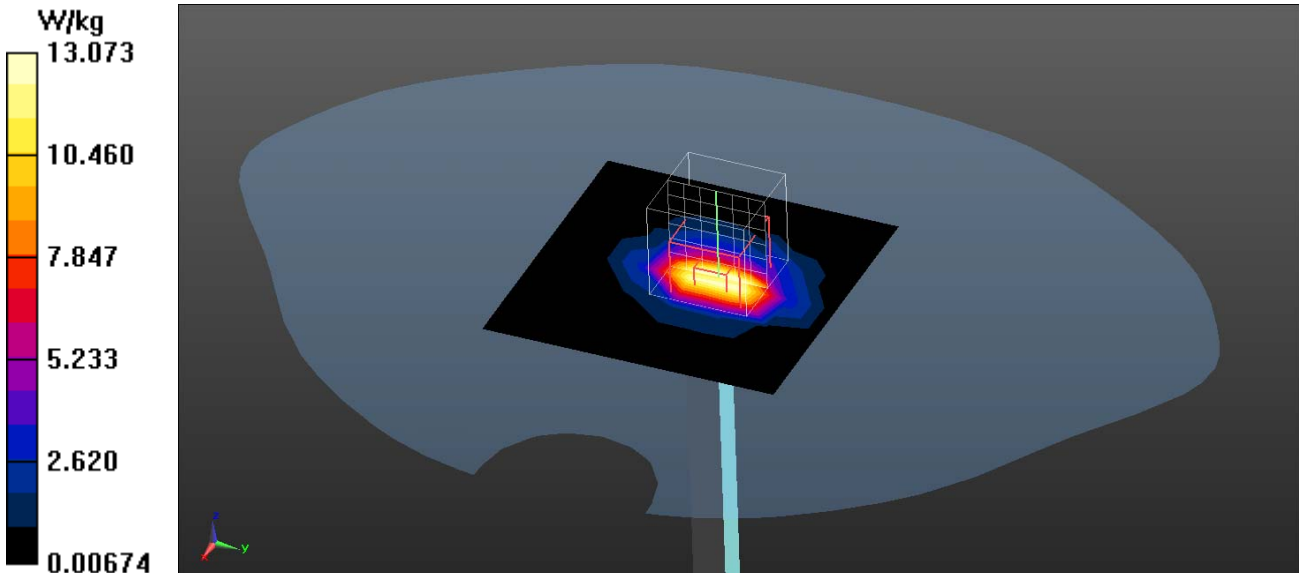

Test Laboratory: QuieTek

Date/Time: 11/11/2012

**System Performance Check\_5200-Body**

**DUT: Dipole 5GHz; Type: D5GHzV2**

Communication System: CW; Frequency: 5200 MHz; Communication System PAR: 0 dB

Medium parameters used:  $f = 5200$  MHz;  $\sigma = 5.13$  mho/m;  $\epsilon_r = 49.52$ ;  $\rho = 1000$  kg/m<sup>3</sup>

Phantom section: Flat Section

Ambient Temperature (°C) : 23.1, Liquid Temperature (°C) : 21.8

Measurement Standard: DASY5 (IEEE/IEC/ANSI C63.19-2007)

DASY5 Configuration:

- Probe: EX3DV4 - SN3698; ConvF(4.2, 4.2, 4.2); Calibrated: 7/27/2012;
- Sensor-Surface: 2mm (Mechanical Surface Detection)
- Electronics: DAE4 Sn1207; Calibrated: 5/30/2012
- Phantom: SAM with right table; Type: SAM;
- Measurement SW: DASY52, Version 52.8 (2); SEMCAD X Version 14.6.6 (6824)

**Configuration/5200MHz-Body/Area Scan (8x8x1):** Measurement grid: dx=10mm, dy=10mm

Maximum value of SAR (measured) = 10.874 W/kg

**Configuration/5200MHz-Body/Zoom Scan (3x3x2mm, graded), dist=2mm (11x11x12)/Cube 0:** Measurement grid: dx=3mm, dy=3mm, dz=2mm

Reference Value = 59.774 V/m; Power Drift = 0.16 dB

Peak SAR (extrapolated) = 30.697 mW/g

**SAR(1 g) = 7.54 mW/g; SAR(10 g) = 2.13 mW/g**

Maximum value of SAR (measured) = 14.982 W/kg

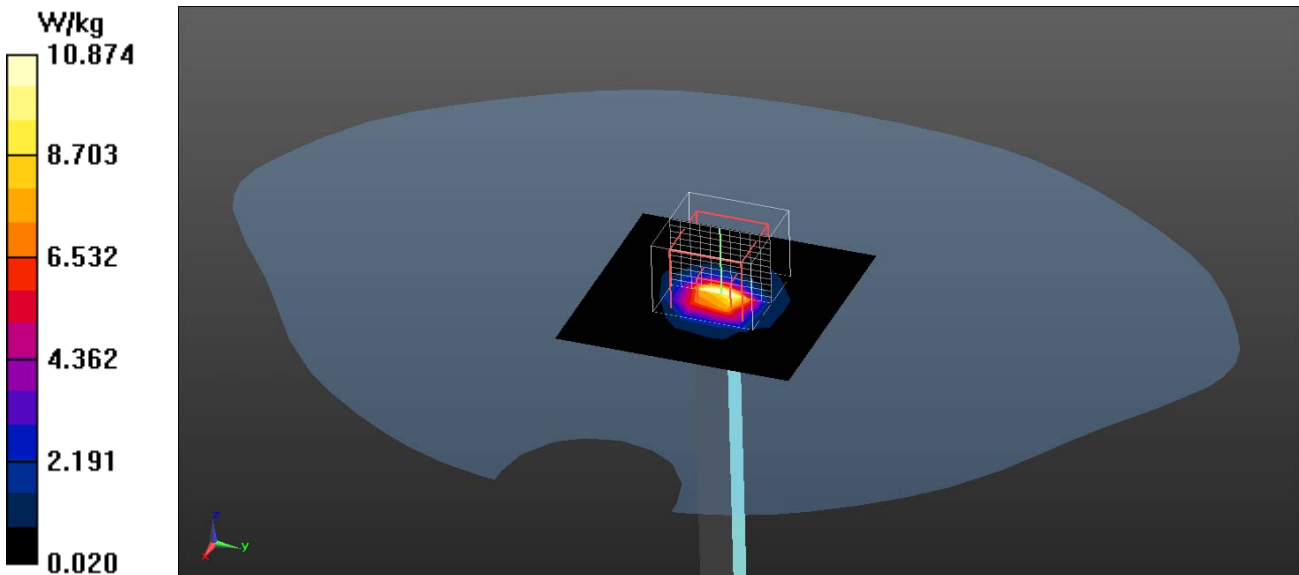

Test Laboratory: QuieTek

Date/Time: 11/11/2012

**System Performance Check\_5500-Body**

**DUT: Dipole 5GHz; Type: D5GHzV2**

Communication System: CW; Frequency: 5500 MHz; Communication System PAR: 0 dB

Medium parameters used:  $f = 5500$  MHz;  $\sigma = 5.44$  mho/m;  $\epsilon_r = 48.52$ ;  $\rho = 1000$  kg/m<sup>3</sup>

Phantom section: Flat Section

Ambient Temperature (°C) : 23.1, Liquid Temperature (°C) : 21.8

Measurement Standard: DASYS (IEEE/IEC/ANSI C63.19-2007)

DASY5 Configuration:

- Probe: EX3DV4 - SN3698; ConvF(3.76, 3.76, 3.76); Calibrated: 7/27/2012;
- Sensor-Surface: 2mm (Mechanical Surface Detection)
- Electronics: DAE4 Sn1207; Calibrated: 5/30/2012
- Phantom: SAM with right table; Type: SAM;
- Measurement SW: DASYS2, Version 52.8 (2); SEMCAD X Version 14.6.6 (6824)

**Configuration/5500MHz-Body/Area Scan (8x8x1):** Measurement grid: dx=10mm, dy=10mm

Maximum value of SAR (measured) = 11.033 W/kg

**Configuration/5500MHz-Body/Zoom Scan (3x3x2mm, graded), dist=2mm (11x11x12)/Cube 0:** Measurement grid: dx=3mm, dy=3mm, dz=2mm

Reference Value = 58.384 V/m; Power Drift = 0.09 dB

Peak SAR (extrapolated) = 32.372 mW/g

**SAR(1 g) = 7.41 mW/g; SAR(10 g) = 2.09 mW/g**

Maximum value of SAR (measured) = 15.878 W/kg

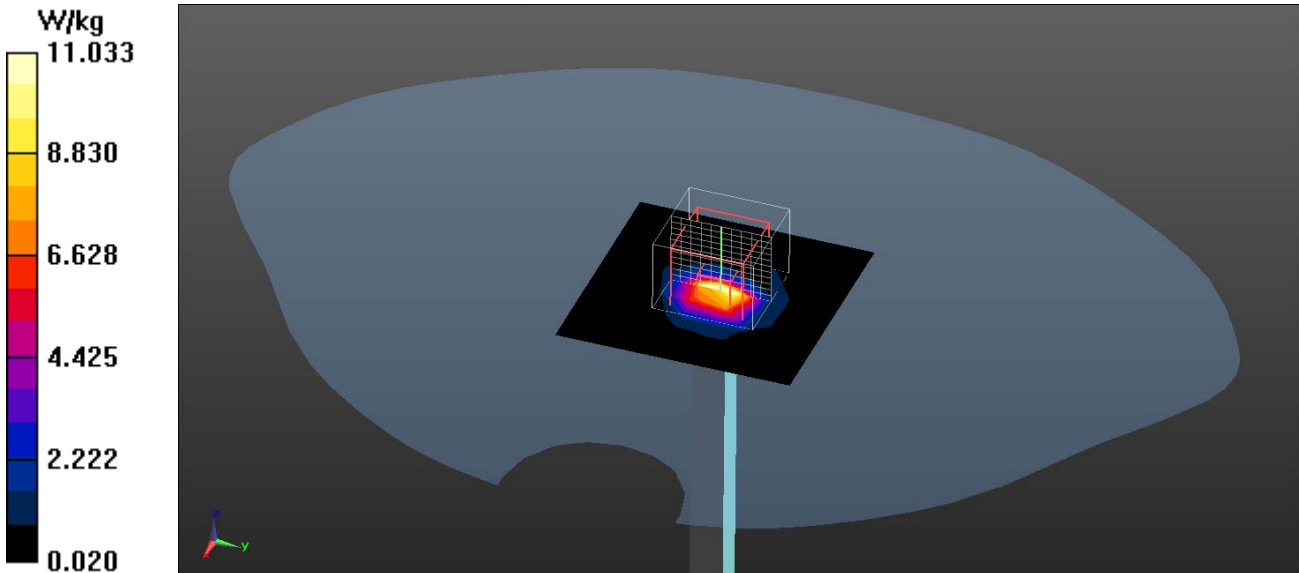

Test Laboratory: QuieTek

Date/Time: 11/11/2012

**System Performance Check\_5800-Body**

**DUT: Dipole 5GHz; Type: D5GHzV2**

Communication System: CW; Frequency: 5800 MHz; Communication System PAR: 0 dB

Medium parameters used:  $f = 5800 \text{ MHz}$ ;  $\sigma = 6.12 \text{ mho/m}$ ;  $\epsilon_r = 46.58$ ;  $\rho = 1000 \text{ kg/m}^3$

Phantom section: Flat Section

Ambient Temperature ( $^{\circ}\text{C}$ ) : 23.1, Liquid Temperature ( $^{\circ}\text{C}$ ) : 21.8

Measurement Standard: DASY5 (IEEE/IEC/ANSI C63.19-2007)

DASY5 Configuration:

- Probe: EX3DV4 - SN3698; ConvF(3.86, 3.86, 3.86); Calibrated: 7/27/2012;
- Sensor-Surface: 2mm (Mechanical Surface Detection)
- Electronics: DAE4 Sn1207; Calibrated: 5/30/2012
- Phantom: SAM with right table; Type: SAM;
- Measurement SW: DASY52, Version 52.8 (2); SEMCAD X Version 14.6.6 (6824)

**Configuration/5800MHz-Body/Area Scan (8x8x1):** Measurement grid:  $dx=10\text{mm}$ ,  $dy=10\text{mm}$

Maximum value of SAR (measured) = 11.397 W/kg

**Configuration/5800MHz-Body/Zoom Scan (3x3x2mm, graded), dist=2mm (11x11x12)/Cube 0:** Measurement grid:  $dx=3\text{mm}$ ,  $dy=3\text{mm}$ ,  $dz=2\text{mm}$

Reference Value = 56.625 V/m; Power Drift = 0.04 dB

Peak SAR (extrapolated) = 32.549 mW/g

**SAR(1 g) = 7.25 mW/g; SAR(10 g) = 2.03 mW/g**

Maximum value of SAR (measured) = 15.774 W/kg

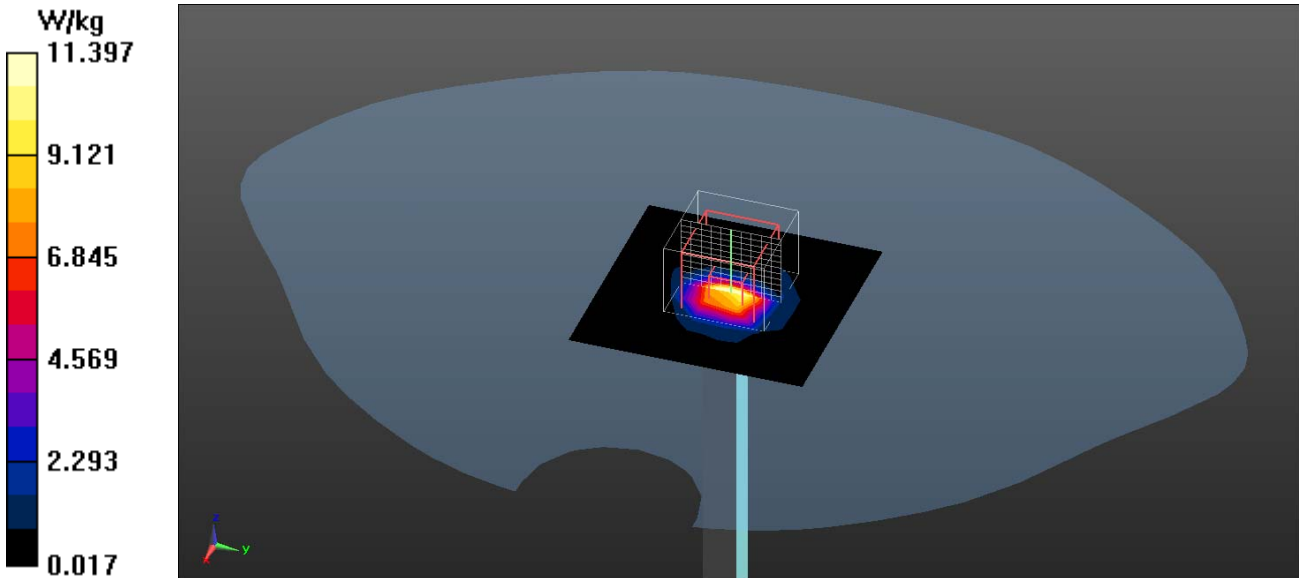

**Appendix B. SAR measurement Data**

Antenna Kit : ARISTOTLE Main Antenna(Chain A), P/N: RFA-25-P191-70B265-1

Test Laboratory: QuieTek

Date/Time: 10/29/2012

**802.11b\_1-Back TX1**

**DUT: Tablet PC; Type: Ta10i**

Communication System: WLAN 2.4G; Frequency: 2412 MHz; Communication System PAR: 0 dB

Medium parameters used:  $f = 2412 \text{ MHz}$ ;  $\sigma = 1.92 \text{ mho/m}$ ;  $\epsilon_r = 53.84$ ;  $\rho = 1000 \text{ kg/m}^3$

Phantom section: Flat Section

Ambient Temperature ( $^{\circ}\text{C}$ ) : 21.4, Liquid Temperature ( $^{\circ}\text{C}$ ) : 20.5

Measurement Standard: DASYS (IEEE/IEC/ANSI C63.19-2007)

DASY5 Configuration:

- Probe: EX3DV4 - SN3698; ConvF(6.68, 6.68, 6.68); Calibrated: 7/27/2012;
- Sensor-Surface: 4mm (Mechanical Surface Detection)
- Electronics: DAE4 Sn1207; Calibrated: 5/30/2012
- Phantom: SAM with left table; Type: SAM;
- Measurement SW: DASYS2, Version 52.8 (2); SEMCAD X Version 14.6.6 (6824)

**Configuration/Body/Area Scan (7x8x1):** Measurement grid:  $dx=13\text{mm}$ ,  $dy=13\text{mm}$   
 Maximum value of SAR (measured) = 0.226 W/kg

**Configuration/Body/Zoom Scan (7x7x7) (7x7x7)/Cube 0:** Measurement grid:  
 $dx=5\text{mm}$ ,  $dy=5\text{mm}$ ,  $dz=5\text{mm}$

Reference Value = 9.325 V/m; Power Drift = 0.12 dB

Peak SAR (extrapolated) = 0.450 mW/g

**SAR(1 g) = 0.206 mW/g; SAR(10 g) = 0.100 mW/g**

Maximum value of SAR (measured) = 0.230 W/kg

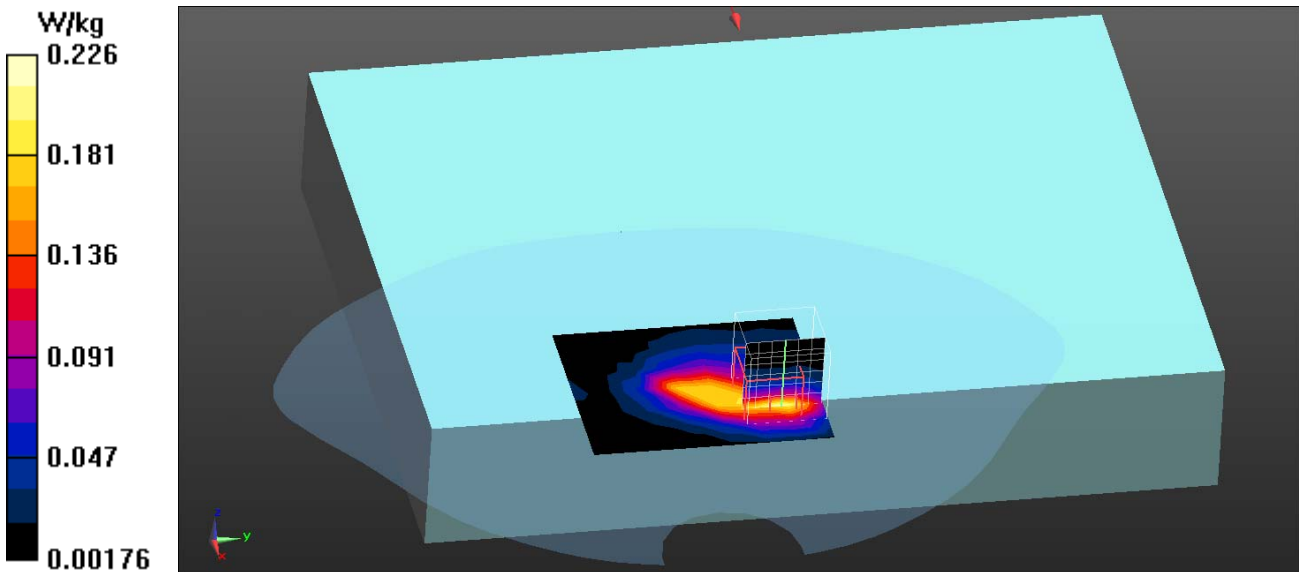



Test Laboratory: QuieTek

Date/Time: 10/29/2012

**802.11b\_6-Back TX1**

**DUT: Tablet PC; Type: Ta10i**

Communication System: WLAN 2.4G; Frequency: 2437 MHz; Communication System PAR: 0 dB

Medium parameters used:  $f = 2437 \text{ MHz}$ ;  $\sigma = 1.94 \text{ mho/m}$ ;  $\epsilon_r = 53.27$ ;  $\rho = 1000 \text{ kg/m}^3$

Phantom section: Flat Section

Ambient Temperature ( $^{\circ}\text{C}$ ) : 21.4, Liquid Temperature ( $^{\circ}\text{C}$ ) : 20.5

Measurement Standard: DASYS (IEEE/IEC/ANSI C63.19-2007)

DASY5 Configuration:

- Probe: EX3DV4 - SN3698; ConvF(6.68, 6.68, 6.68); Calibrated: 7/27/2012;
- Sensor-Surface: 4mm (Mechanical Surface Detection)
- Electronics: DAE4 Sn1207; Calibrated: 5/30/2012
- Phantom: SAM with left table; Type: SAM;
- Measurement SW: DASYS2, Version 52.8 (2); SEMCAD X Version 14.6.6 (6824)

**Configuration/Body/Area Scan (7x8x1):** Measurement grid:  $dx=13\text{mm}$ ,  $dy=13\text{mm}$   
 Maximum value of SAR (measured) = 0.250 W/kg

**Configuration/Body/Zoom Scan (7x7x7) (7x7x7)/Cube 0:** Measurement grid:  
 $dx=5\text{mm}$ ,  $dy=5\text{mm}$ ,  $dz=5\text{mm}$

Reference Value = 10.022 V/m; Power Drift = -0.06 dB

Peak SAR (extrapolated) = 0.477 mW/g

**SAR(1 g) = 0.221 mW/g; SAR(10 g) = 0.110 mW/g**

Maximum value of SAR (measured) = 0.243 W/kg

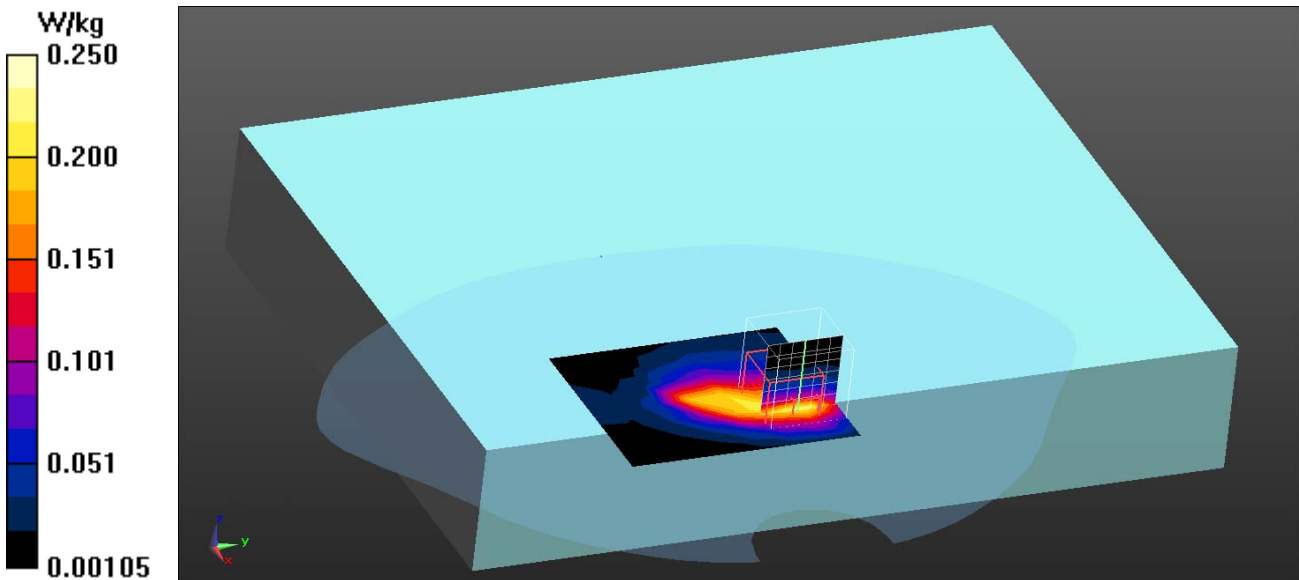

Test Laboratory: QuieTek

Date/Time: 10/29/2012

**802.11b\_11-Back TX1**

**DUT: Tablet PC; Type: Ta10i**

Communication System: WLAN 2.4G; Frequency: 2462 MHz; Communication System PAR: 0 dB

Medium parameters used:  $f = 2462 \text{ MHz}$ ;  $\sigma = 1.97 \text{ mho/m}$ ;  $\epsilon_r = 52.44$ ;  $\rho = 1000 \text{ kg/m}^3$

Phantom section: Flat Section

Ambient Temperature ( $^{\circ}\text{C}$ ) : 21.4, Liquid Temperature ( $^{\circ}\text{C}$ ) : 20.5

Measurement Standard: DASY5 (IEEE/IEC/ANSI C63.19-2007)

DASY5 Configuration:

- Probe: EX3DV4 - SN3698; ConvF(6.68, 6.68, 6.68); Calibrated: 7/27/2012;
- Sensor-Surface: 4mm (Mechanical Surface Detection)
- Electronics: DAE4 Sn1207; Calibrated: 5/30/2012
- Phantom: SAM with left table; Type: SAM;
- Measurement SW: DASY52, Version 52.8 (2); SEMCAD X Version 14.6.6 (6824)

**Configuration/Body/Area Scan (7x8x1):** Measurement grid:  $dx=13\text{mm}$ ,  $dy=13\text{mm}$   
 Maximum value of SAR (measured) = 0.264 W/kg

**Configuration/Body/Zoom Scan (7x7x7) (7x7x7)/Cube 0:** Measurement grid:  
 $dx=5\text{mm}$ ,  $dy=5\text{mm}$ ,  $dz=5\text{mm}$

Reference Value = 9.713 V/m; Power Drift = 0.03 dB

Peak SAR (extrapolated) = 0.515 mW/g

**SAR(1 g) = 0.240 mW/g; SAR(10 g) = 0.116 mW/g**

Maximum value of SAR (measured) = 0.266 W/kg

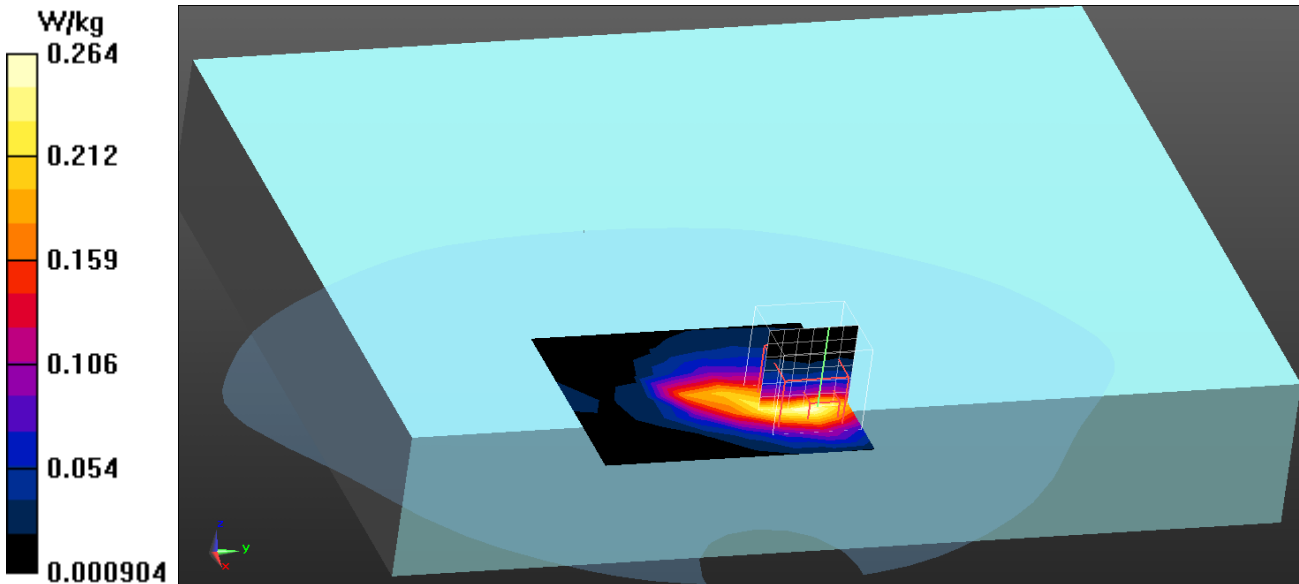

Test Laboratory: QuieTek

Date/Time: 10/29/2012

**802.11b\_6-Top(25mm) TX1**

**DUT: Tablet PC; Type: Ta10i**

Communication System: WLAN 2.4G; Frequency: 2437 MHz; Communication System PAR: 0 dB

Medium parameters used:  $f = 2437 \text{ MHz}$ ;  $\sigma = 1.94 \text{ mho/m}$ ;  $\epsilon_r = 53.27$ ;  $\rho = 1000 \text{ kg/m}^3$

Phantom section: Flat Section

Ambient Temperature ( $^{\circ}\text{C}$ ) : 21.4, Liquid Temperature ( $^{\circ}\text{C}$ ) : 20.5

Measurement Standard: DASYS (IEEE/IEC/ANSI C63.19-2007)

DASY5 Configuration:

- Probe: EX3DV4 - SN3698; ConvF(6.68, 6.68, 6.68); Calibrated: 7/27/2012;
- Sensor-Surface: 4mm (Mechanical Surface Detection)
- Electronics: DAE4 Sn1207; Calibrated: 5/30/2012
- Phantom: SAM with left table; Type: SAM;
- Measurement SW: DASYS2, Version 52.8 (2); SEMCAD X Version 14.6.6 (6824)

**Configuration/Body/Area Scan (7x8x1):** Measurement grid:  $dx=13\text{mm}$ ,  $dy=13\text{mm}$

Maximum value of SAR (measured) = 0.0403 W/kg

**Configuration/Body/Zoom Scan (7x7x7) (7x7x7)/Cube 0:** Measurement grid:

$dx=5\text{mm}$ ,  $dy=5\text{mm}$ ,  $dz=5\text{mm}$

Reference Value = 3.696 V/m; Power Drift = 0.18 dB

Peak SAR (extrapolated) = 0.073 mW/g

**SAR(1 g) = 0.042 mW/g; SAR(10 g) = 0.024 mW/g**

Maximum value of SAR (measured) = 0.0472 W/kg

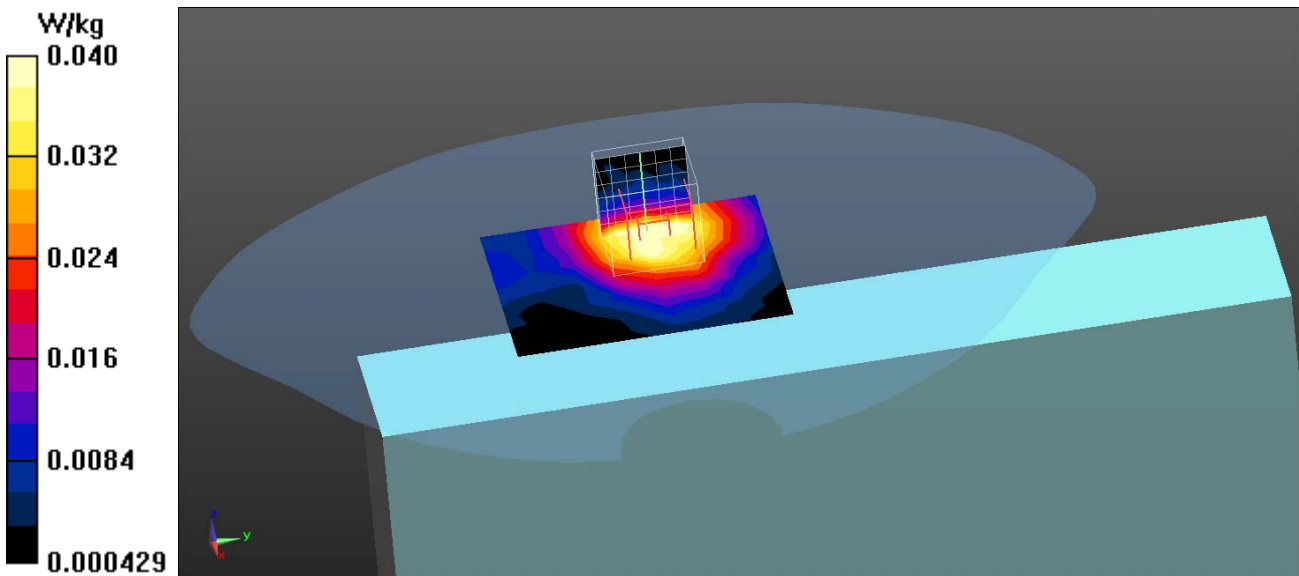

Antenna Kit : ARISTOTLE Aux Antenna(Chain B), P/N: RFA-25-G114-70-67

Test Laboratory: QuieTek

Date/Time: 10/29/2012

**802.11b\_6-Back TX2**

**DUT: Tablet PC; Type: Ta10i**

Communication System: WLAN 2.4G; Frequency: 2437 MHz; Communication System PAR: 0 dB

Medium parameters used:  $f = 2437 \text{ MHz}$ ;  $\sigma = 1.94 \text{ mho/m}$ ;  $\epsilon_r = 53.27$ ;  $\rho = 1000 \text{ kg/m}^3$

Phantom section: Flat Section

Ambient Temperature ( $^{\circ}\text{C}$ ) : 21.4, Liquid Temperature ( $^{\circ}\text{C}$ ) : 20.5

Measurement Standard: DASY5 (IEEE/IEC/ANSI C63.19-2007)

DASY5 Configuration:

- Probe: EX3DV4 - SN3698; ConvF(6.68, 6.68, 6.68); Calibrated: 7/27/2012;
- Sensor-Surface: 4mm (Mechanical Surface Detection)
- Electronics: DAE4 Sn1207; Calibrated: 5/30/2012
- Phantom: SAM with left table; Type: SAM;
- Measurement SW: DASY52, Version 52.8 (2); SEMCAD X Version 14.6.6 (6824)

**Configuration/Body/Area Scan (7x8x1):** Measurement grid:  $dx=13\text{mm}$ ,  $dy=13\text{mm}$   
 Maximum value of SAR (measured) = 0.0315 W/kg

**Configuration/Body/Zoom Scan (7x7x7) (7x7x7)/Cube 0:** Measurement grid:  
 $dx=5\text{mm}$ ,  $dy=5\text{mm}$ ,  $dz=5\text{mm}$   
 Reference Value = 2.657 V/m; Power Drift = 0.15 dB  
 Peak SAR (extrapolated) = 0.100 mW/g  
**SAR(1 g) = 0.034 mW/g; SAR(10 g) = 0.016 mW/g**  
 Maximum value of SAR (measured) = 0.0390 W/kg

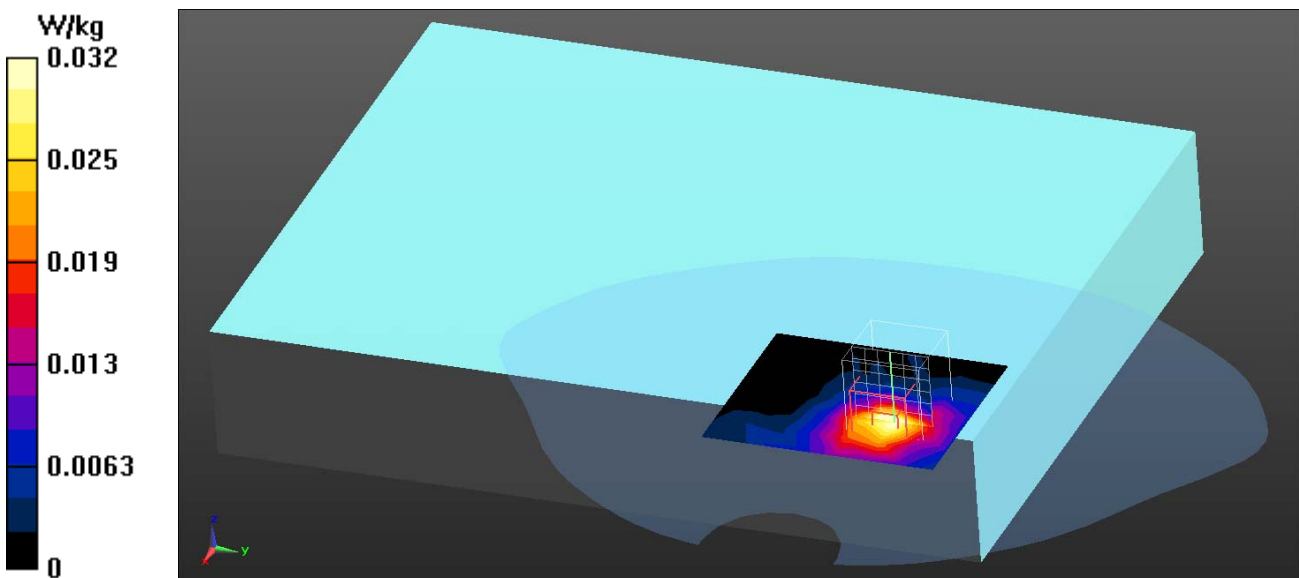

Test Laboratory: QuieTek

Date/Time: 10/29/2012

**802.11b\_6-Top(25mm) TX2**

**DUT: Tablet PC; Type: Ta10i**

Communication System: WLAN 2.4G; Frequency: 2437 MHz; Communication System PAR: 0 dB

Medium parameters used:  $f = 2437 \text{ MHz}$ ;  $\sigma = 1.94 \text{ mho/m}$ ;  $\epsilon_r = 53.27$ ;  $\rho = 1000 \text{ kg/m}^3$

Phantom section: Flat Section

Ambient Temperature ( $^{\circ}\text{C}$ ) : 21.4, Liquid Temperature ( $^{\circ}\text{C}$ ) : 20.5

Measurement Standard: DASY5 (IEEE/IEC/ANSI C63.19-2007)

DASY5 Configuration:

- Probe: EX3DV4 - SN3698; ConvF(6.68, 6.68, 6.68); Calibrated: 7/27/2012;
- Sensor-Surface: 4mm (Mechanical Surface Detection)
- Electronics: DAE4 Sn1207; Calibrated: 5/30/2012
- Phantom: SAM with left table; Type: SAM;
- Measurement SW: DASY52, Version 52.8 (2); SEMCAD X Version 14.6.6 (6824)

**Configuration/Body/Area Scan (7x8x1):** Measurement grid:  $dx=13\text{mm}$ ,  $dy=13\text{mm}$

Maximum value of SAR (measured) = 0.0195 W/kg

**Configuration/Body/Zoom Scan (7x7x7) (7x7x7)/Cube 0:** Measurement grid:

$dx=5\text{mm}$ ,  $dy=5\text{mm}$ ,  $dz=5\text{mm}$

Reference Value = 2.788 V/m; Power Drift = -0.07 dB

Peak SAR (extrapolated) = 0.031 mW/g

**SAR(1 g) = 0.017 mW/g; SAR(10 g) = 0.00997 mW/g**

Maximum value of SAR (measured) = 0.0204 W/kg

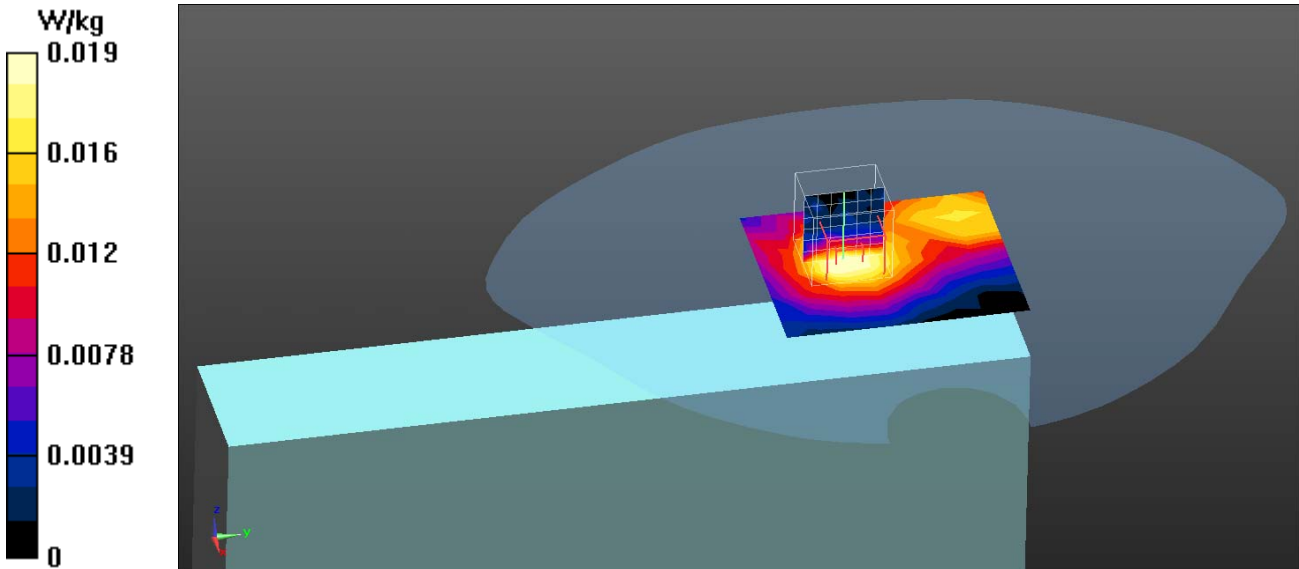

Test Laboratory: QuieTek

Date/Time: 10/29/2012

**802.11b\_6-Side TX2**

**DUT: Tablet PC; Type: Ta10i**

Communication System: WLAN 2.4G; Frequency: 2437 MHz; Communication System PAR: 0 dB

Medium parameters used:  $f = 2437 \text{ MHz}$ ;  $\sigma = 1.94 \text{ mho/m}$ ;  $\epsilon_r = 53.27$ ;  $\rho = 1000 \text{ kg/m}^3$

Phantom section: Flat Section

Ambient Temperature ( $^{\circ}\text{C}$ ) : 21.4, Liquid Temperature ( $^{\circ}\text{C}$ ) : 20.5

Measurement Standard: DASYS (IEEE/IEC/ANSI C63.19-2007)

DASY5 Configuration:

- Probe: EX3DV4 - SN3698; ConvF(6.68, 6.68, 6.68); Calibrated: 7/27/2012;
- Sensor-Surface: 4mm (Mechanical Surface Detection)
- Electronics: DAE4 Sn1207; Calibrated: 5/30/2012
- Phantom: SAM with left table; Type: SAM;
- Measurement SW: DASYS2, Version 52.8 (2); SEMCAD X Version 14.6.6 (6824)

**Configuration/Body/Area Scan (7x8x1):** Measurement grid:  $dx=13\text{mm}$ ,  $dy=13\text{mm}$   
 Maximum value of SAR (measured) = 0.0483 W/kg

**Configuration/Body/Zoom Scan (7x7x7) (7x7x7)/Cube 0:** Measurement grid:  
 $dx=5\text{mm}$ ,  $dy=5\text{mm}$ ,  $dz=5\text{mm}$

Reference Value = 5.317 V/m; Power Drift = 0.19 dB

Peak SAR (extrapolated) = 0.108 mW/g

**SAR(1 g) = 0.054 mW/g; SAR(10 g) = 0.028 mW/g**

Maximum value of SAR (measured) = 0.0599 W/kg

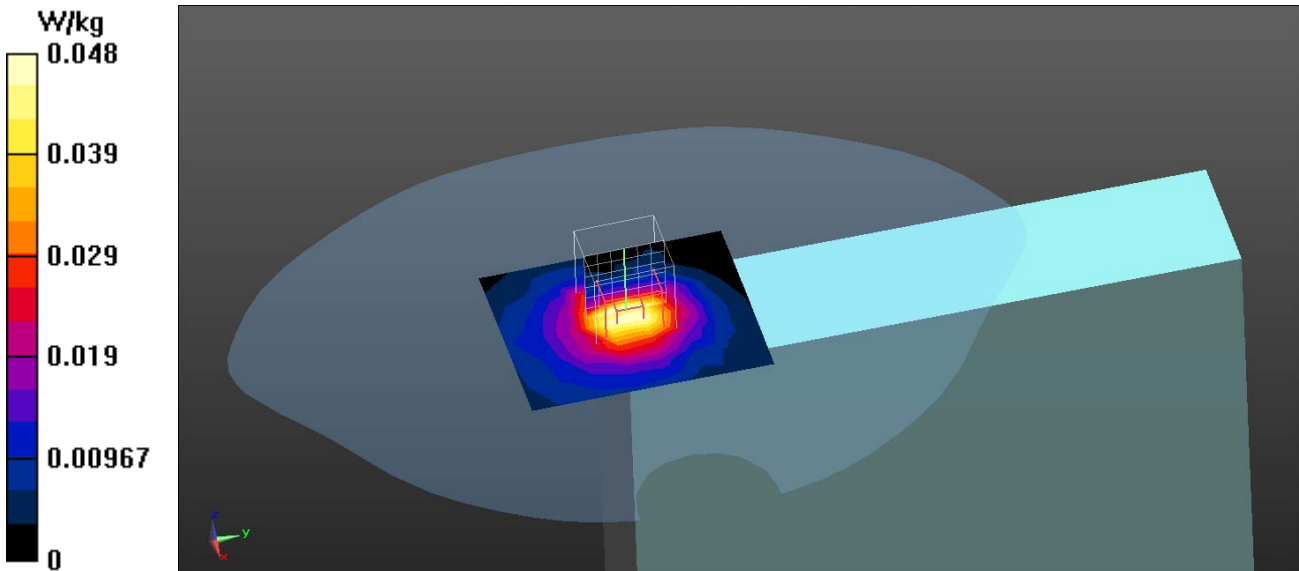

Antenna Kit : ARISTOTLE Main Antenna(Chain A), P/N: RFA-25-P191-70B265-1

Test Laboratory: QuieTek

Date/Time: 10/29/2012

**802.11g\_6-Back TX1**

**DUT: Tablet PC; Type: Ta10i**

Communication System: WLAN 2.4G; Frequency: 2437 MHz; Communication System PAR: 0 dB

Medium parameters used:  $f = 2437 \text{ MHz}$ ;  $\sigma = 1.94 \text{ mho/m}$ ;  $\epsilon_r = 53.27$ ;  $\rho = 1000 \text{ kg/m}^3$

Phantom section: Flat Section

Ambient Temperature ( $^{\circ}\text{C}$ ) : 21.4, Liquid Temperature ( $^{\circ}\text{C}$ ) : 20.5

Measurement Standard: DASY5 (IEEE/IEC/ANSI C63.19-2007)

DASY5 Configuration:

- Probe: EX3DV4 - SN3698; ConvF(6.68, 6.68, 6.68); Calibrated: 7/27/2012;
- Sensor-Surface: 4mm (Mechanical Surface Detection)
- Electronics: DAE4 Sn1207; Calibrated: 5/30/2012
- Phantom: SAM with left table; Type: SAM;
- Measurement SW: DASY52, Version 52.8 (2); SEMCAD X Version 14.6.6 (6824)

**Configuration/Body/Area Scan (7x8x1):** Measurement grid:  $dx=13\text{mm}$ ,  $dy=13\text{mm}$   
 Maximum value of SAR (measured) = 0.258 W/kg

**Configuration/Body/Zoom Scan (7x7x7) (7x7x7)/Cube 0:** Measurement grid:  
 $dx=5\text{mm}$ ,  $dy=5\text{mm}$ ,  $dz=5\text{mm}$   
 Reference Value = 10.604 V/m; Power Drift = -0.03 dB  
 Peak SAR (extrapolated) = 0.504 mW/g  
**SAR(1 g) = 0.238 mW/g; SAR(10 g) = 0.120 mW/g**  
 Maximum value of SAR (measured) = 0.267 W/kg

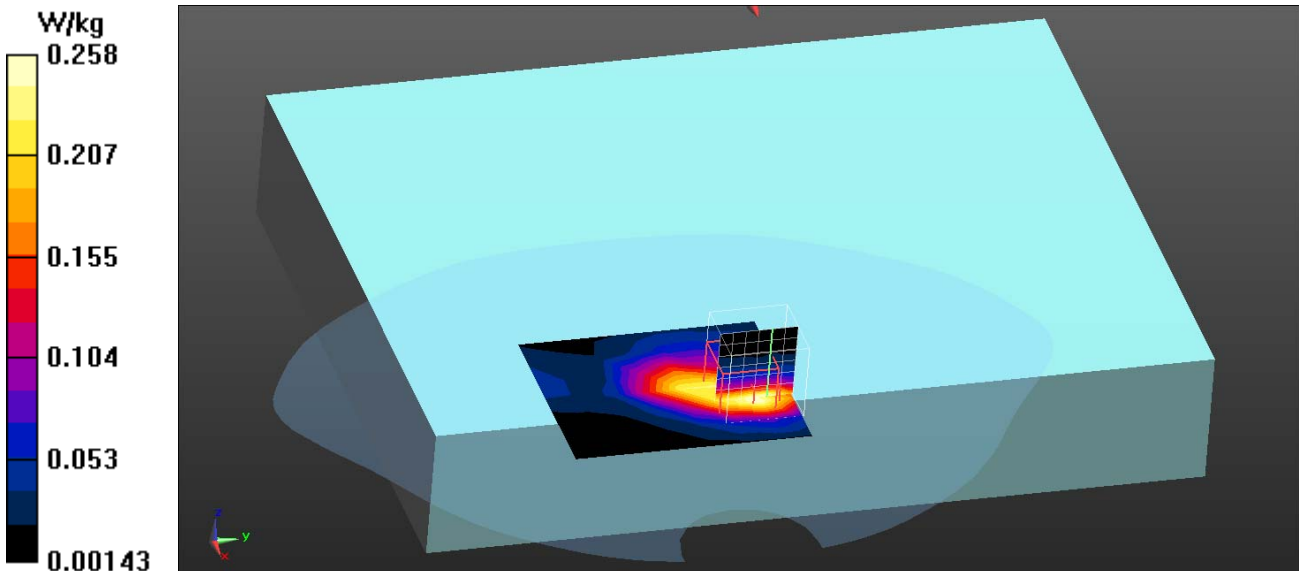



Antenna Kit : ARISTOTLE Aux Antenna(Chain B), P/N: RFA-25-G114-70-67

Test Laboratory: QuieTek

Date/Time: 10/29/2012

**802.11g\_6-Side TX2**

**DUT: Tablet PC; Type: Ta10i**

Communication System: WLAN 2.4G; Frequency: 2437 MHz; Communication System PAR: 0 dB

Medium parameters used:  $f = 2437 \text{ MHz}$ ;  $\sigma = 1.94 \text{ mho/m}$ ;  $\epsilon_r = 53.27$ ;  $\rho = 1000 \text{ kg/m}^3$

Phantom section: Flat Section

Ambient Temperature ( $^{\circ}\text{C}$ ) : 21.4, Liquid Temperature ( $^{\circ}\text{C}$ ) : 20.5

Measurement Standard: DASY5 (IEEE/IEC/ANSI C63.19-2007)

DASY5 Configuration:

- Probe: EX3DV4 - SN3698; ConvF(6.68, 6.68, 6.68); Calibrated: 7/27/2012;
- Sensor-Surface: 4mm (Mechanical Surface Detection)
- Electronics: DAE4 Sn1207; Calibrated: 5/30/2012
- Phantom: SAM with left table; Type: SAM;
- Measurement SW: DASY52, Version 52.8 (2); SEMCAD X Version 14.6.6 (6824)

**Configuration/Body/Area Scan (7x8x1):** Measurement grid:  $dx=13\text{mm}$ ,  $dy=13\text{mm}$   
 Maximum value of SAR (measured) = 0.0633 W/kg

**Configuration/Body/Zoom Scan (7x7x7) (7x7x7)/Cube 0:** Measurement grid:  
 $dx=5\text{mm}$ ,  $dy=5\text{mm}$ ,  $dz=5\text{mm}$   
 Reference Value = 5.214 V/m; Power Drift = 0.11 dB  
 Peak SAR (extrapolated) = 0.131 mW/g  
**SAR(1 g) = 0.064 mW/g; SAR(10 g) = 0.031 mW/g**  
 Maximum value of SAR (measured) = 0.0715 W/kg

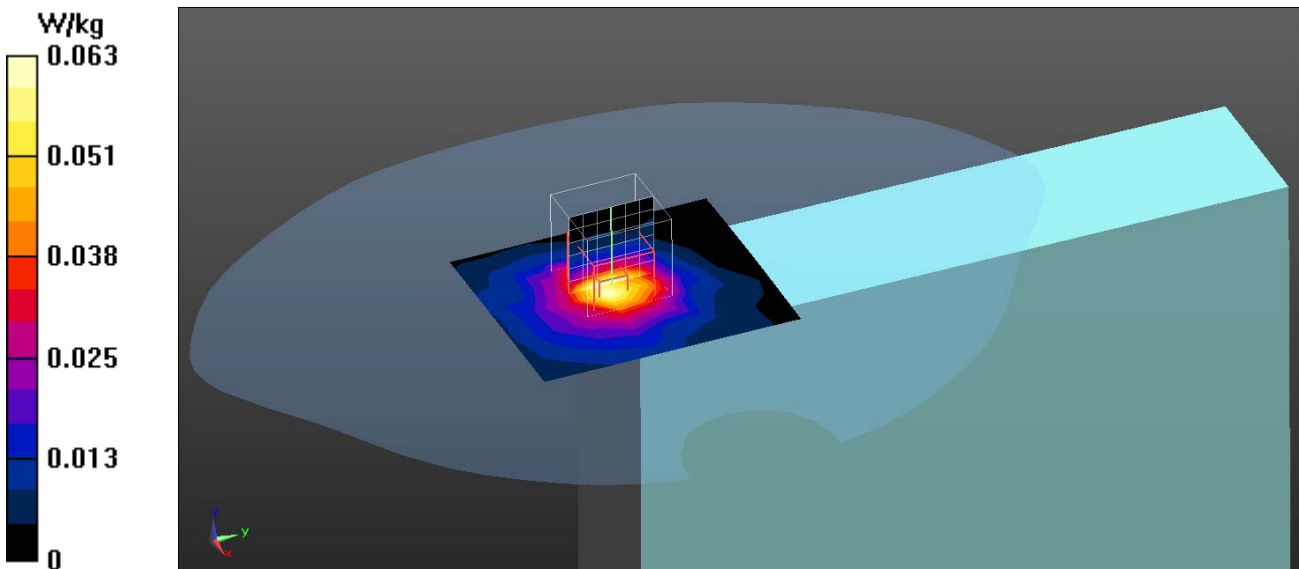



Antenna Kit : ARISTOTLE Main Antenna(Chain A), P/N: RFA-25-P191-70B265-1

Test Laboratory: QuieTek

Date/Time: 10/29/2012

**802.11n\_20M\_6-Back TX1**

**DUT: Tablet PC; Type: Ta10i**

Communication System: WLAN 2.4G; Frequency: 2437 MHz; Communication System PAR: 0 dB

Medium parameters used:  $f = 2437$  MHz;  $\sigma = 1.94$  mho/m;  $\epsilon_r = 53.27$ ;  $\rho = 1000$  kg/m<sup>3</sup>

Phantom section: Flat Section

Ambient Temperature (°C) : 21.4, Liquid Temperature (°C) : 20.5

Measurement Standard: DASY5 (IEEE/IEC/ANSI C63.19-2007)

DASY5 Configuration:

- Probe: EX3DV4 - SN3698; ConvF(6.68, 6.68, 6.68); Calibrated: 7/27/2012;
- Sensor-Surface: 4mm (Mechanical Surface Detection)
- Electronics: DAE4 Sn1207; Calibrated: 5/30/2012
- Phantom: SAM with left table; Type: SAM;
- Measurement SW: DASY52, Version 52.8 (2); SEMCAD X Version 14.6.6 (6824)

**Configuration/Body/Area Scan (7x8x1):** Measurement grid: dx=13mm, dy=13mm  
 Maximum value of SAR (measured) = 0.136 W/kg

**Configuration/Body/Zoom Scan (7x7x7) (7x7x7)/Cube 0:** Measurement grid:  
 dx=5mm, dy=5mm, dz=5mm  
 Reference Value = 7.932 V/m; Power Drift = -0.18 dB  
 Peak SAR (extrapolated) = 0.278 mW/g  
**SAR(1 g) = 0.122 mW/g; SAR(10 g) = 0.062 mW/g**  
 Maximum value of SAR (measured) = 0.145 W/kg

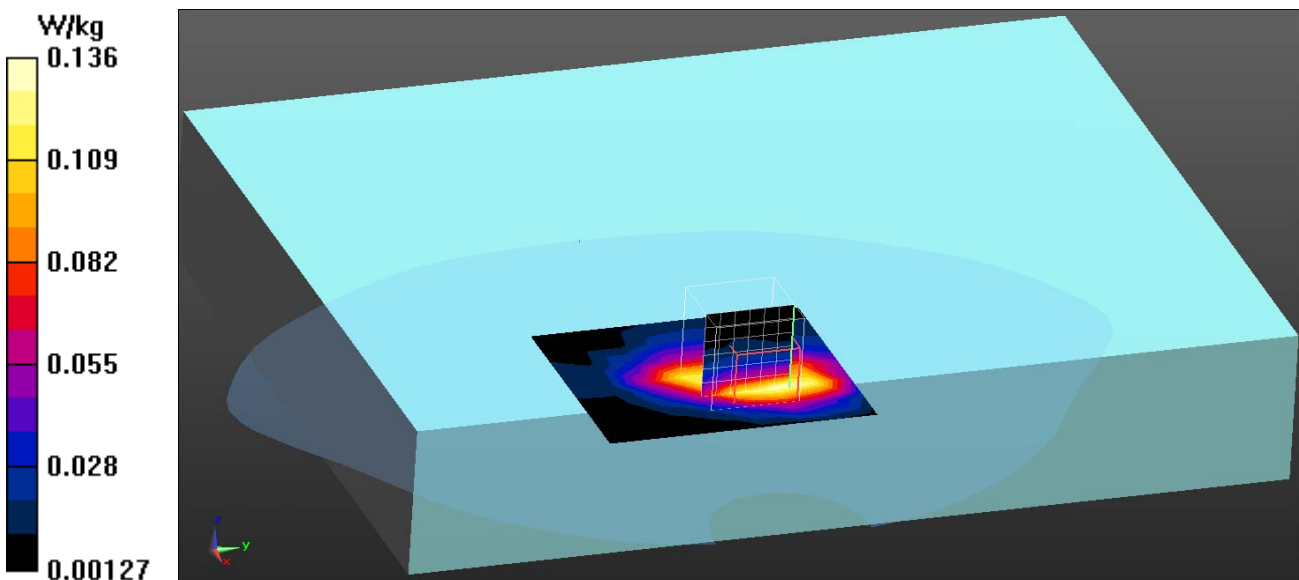

Antenna Kit : ARISTOTLE Aux Antenna(Chain B), P/N: RFA-25-G114-70-67

Test Laboratory: QuieTek

Date/Time: 10/29/2012

**802.11n\_20M\_6-Side TX2**

**DUT: Tablet PC; Type: Ta10i**

Communication System: WLAN 2.4G; Frequency: 2437 MHz; Communication System PAR: 0 dB

Medium parameters used:  $f = 2437 \text{ MHz}$ ;  $\sigma = 1.94 \text{ mho/m}$ ;  $\epsilon_r = 53.27$ ;  $\rho = 1000 \text{ kg/m}^3$

Phantom section: Flat Section

Ambient Temperature ( $^{\circ}\text{C}$ ) : 21.4, Liquid Temperature ( $^{\circ}\text{C}$ ) : 20.5

Measurement Standard: DASY5 (IEEE/IEC/ANSI C63.19-2007)

DASY5 Configuration:

- Probe: EX3DV4 - SN3698; ConvF(6.68, 6.68, 6.68); Calibrated: 7/27/2012;
- Sensor-Surface: 4mm (Mechanical Surface Detection)
- Electronics: DAE4 Sn1207; Calibrated: 5/30/2012
- Phantom: SAM with left table; Type: SAM;
- Measurement SW: DASY52, Version 52.8 (2); SEMCAD X Version 14.6.6 (6824)

**Configuration/Body/Area Scan (7x8x1):** Measurement grid:  $dx=13\text{mm}$ ,  $dy=13\text{mm}$   
 Maximum value of SAR (measured) = 0.0461 W/kg

**Configuration/Body/Zoom Scan (7x7x7) (7x7x7)/Cube 0:** Measurement grid:  
 $dx=5\text{mm}$ ,  $dy=5\text{mm}$ ,  $dz=5\text{mm}$   
 Reference Value = 4.204 V/m; Power Drift = 0.15 dB  
 Peak SAR (extrapolated) = 0.089 mW/g  
**SAR(1 g) = 0.044 mW/g; SAR(10 g) = 0.022 mW/g**  
 Maximum value of SAR (measured) = 0.0504 W/kg

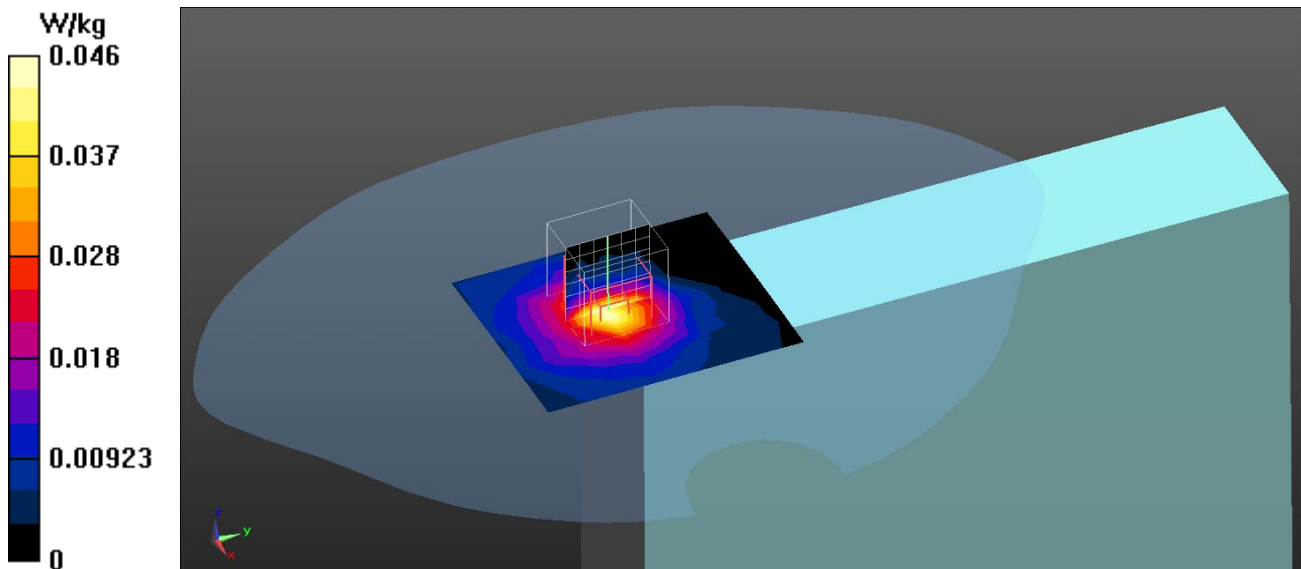

Antenna Kit : ARISTOTLE Main Antenna(Chain A), P/N: RFA-25-P191-70B265-1

Test Laboratory: QuieTek

Date/Time: 10/29/2012

**802.11n\_40M\_6-Back TX1**

**DUT: Tablet PC; Type: Ta10i**

Communication System: WLAN 2.4G; Frequency: 2437 MHz; Communication System PAR: 0 dB

Medium parameters used:  $f = 2437$  MHz;  $\sigma = 1.94$  mho/m;  $\epsilon_r = 53.27$ ;  $\rho = 1000$  kg/m<sup>3</sup>

Phantom section: Flat Section

Ambient Temperature (°C) : 21.4, Liquid Temperature (°C) : 20.5

Measurement Standard: DASY5 (IEEE/IEC/ANSI C63.19-2007)

DASY5 Configuration:

- Probe: EX3DV4 - SN3698; ConvF(6.68, 6.68, 6.68); Calibrated: 7/27/2012;
- Sensor-Surface: 4mm (Mechanical Surface Detection)
- Electronics: DAE4 Sn1207; Calibrated: 5/30/2012
- Phantom: SAM with left table; Type: SAM;
- Measurement SW: DASY52, Version 52.8 (2); SEMCAD X Version 14.6.6 (6824)

**Configuration/Body/Area Scan (7x8x1):** Measurement grid: dx=13mm, dy=13mm  
 Maximum value of SAR (measured) = 0.101 W/kg

**Configuration/Body/Zoom Scan (7x7x7) (7x7x7)/Cube 0:** Measurement grid:  
 dx=5mm, dy=5mm, dz=5mm  
 Reference Value = 6.272 V/m; Power Drift = -0.14 dB  
 Peak SAR (extrapolated) = 0.201 mW/g  
**SAR(1 g) = 0.096 mW/g; SAR(10 g) = 0.048 mW/g**  
 Maximum value of SAR (measured) = 0.107 W/kg

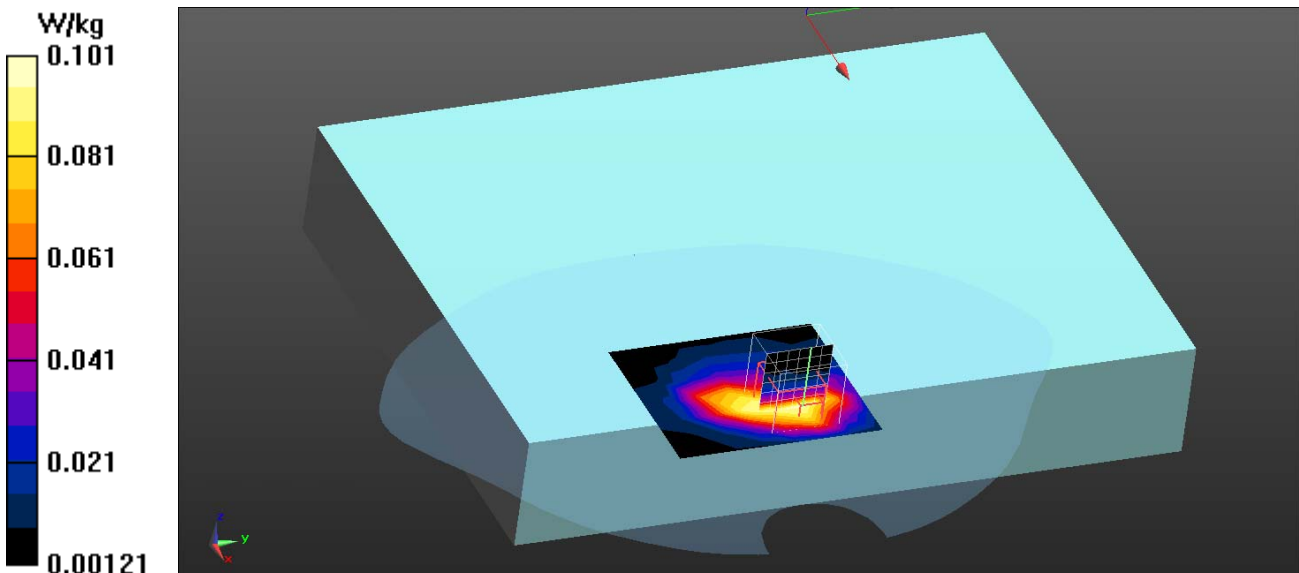

Antenna Kit : ARISTOTLE Aux Antenna(Chain B), P/N: RFA-25-G114-70-67

Test Laboratory: QuieTek

Date/Time: 10/29/2012

**802.11n\_40M\_6-Side TX2**

**DUT: Tablet PC; Type: Ta10i**

Communication System: WLAN 2.4G; Frequency: 2437 MHz; Communication System PAR: 0 dB

Medium parameters used:  $f = 2437 \text{ MHz}$ ;  $\sigma = 1.94 \text{ mho/m}$ ;  $\epsilon_r = 53.27$ ;  $\rho = 1000 \text{ kg/m}^3$

Phantom section: Flat Section

Ambient Temperature ( $^{\circ}\text{C}$ ) : 21.4, Liquid Temperature ( $^{\circ}\text{C}$ ) : 20.5

Measurement Standard: DASY5 (IEEE/IEC/ANSI C63.19-2007)

DASY5 Configuration:

- Probe: EX3DV4 - SN3698; ConvF(6.68, 6.68, 6.68); Calibrated: 7/27/2012;
- Sensor-Surface: 4mm (Mechanical Surface Detection)
- Electronics: DAE4 Sn1207; Calibrated: 5/30/2012
- Phantom: SAM with left table; Type: SAM;
- Measurement SW: DASY52, Version 52.8 (2); SEMCAD X Version 14.6.6 (6824)

**Configuration/Body/Area Scan (7x8x1):** Measurement grid:  $dx=13\text{mm}$ ,  $dy=13\text{mm}$   
 Maximum value of SAR (measured) = 0.0328 W/kg

**Configuration/Body/Zoom Scan (7x7x7) (7x7x7)/Cube 0:** Measurement grid:  
 $dx=5\text{mm}$ ,  $dy=5\text{mm}$ ,  $dz=5\text{mm}$   
 Reference Value = 3.916 V/m; Power Drift = -0.13 dB  
 Peak SAR (extrapolated) = 0.063 mW/g  
**SAR(1 g) = 0.032 mW/g; SAR(10 g) = 0.016 mW/g**  
 Maximum value of SAR (measured) = 0.0369 W/kg

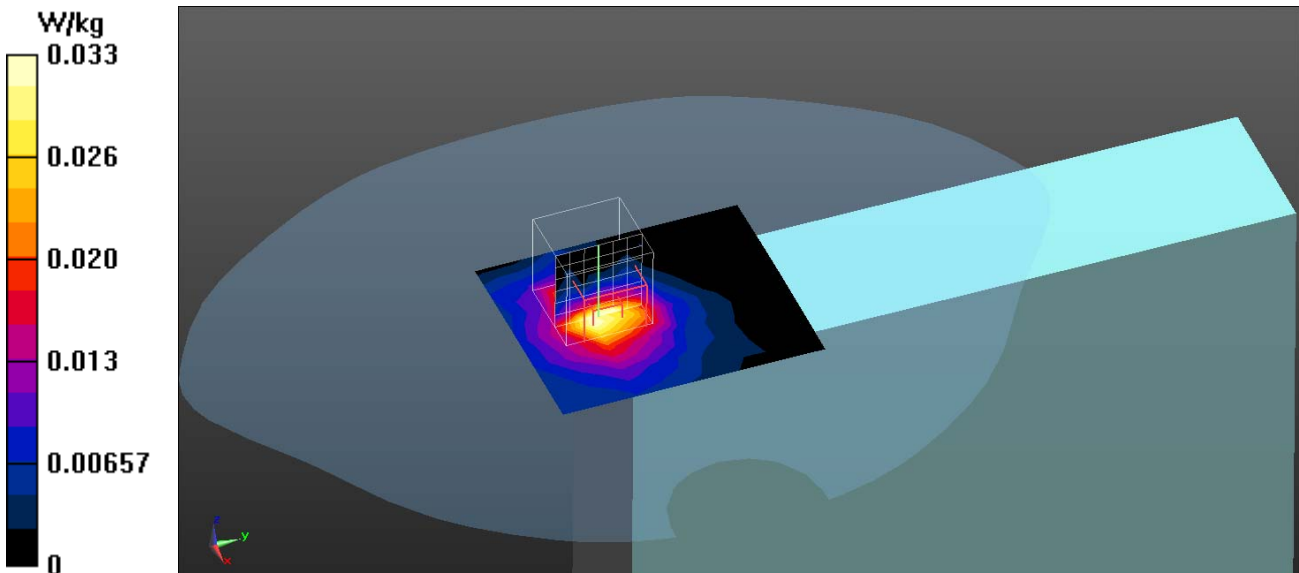

802.11b Main Antenna (Chain A) EUT Top Z-Axis plot  
Channel: 11

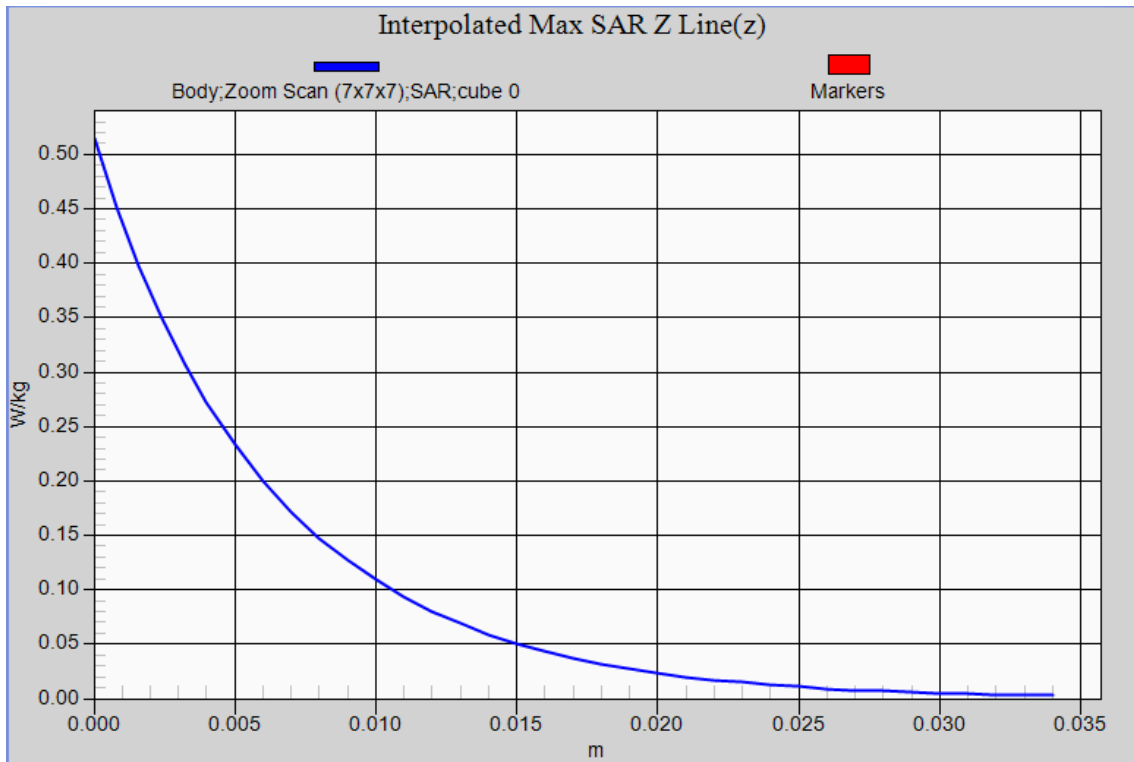

Antenna Kit : ARISTOTLE Main Antenna(Chain A), P/N: RFA-25-P191-70B265-1

Test Laboratory: QuieTek

Date/Time: 11/11/2012

**802.11a\_5180-Back TX1**

**DUT: Tablet PC; Type: Ta10i**

Communication System: WLAN 5G; Frequency: 5180 MHz; Communication System PAR: 0 dB

Medium parameters used:  $f = 5180 \text{ MHz}$ ;  $\sigma = 5.11 \text{ mho/m}$ ;  $\epsilon_r = 49.63$ ;  $\rho = 1000 \text{ kg/m}^3$

Phantom section: Flat Section

Ambient Temperature ( $^{\circ}\text{C}$ ) : 23.1, Liquid Temperature ( $^{\circ}\text{C}$ ) : 21.8

Measurement Standard: DASYS (IEEE/IEC/ANSI C63.19-2007)

DASY5 Configuration:

- Probe: EX3DV4 - SN3698; ConvF(4.2, 4.2, 4.2); Calibrated: 7/27/2012;
- Sensor-Surface: 2mm (Mechanical Surface Detection)
- Electronics: DAE4 Sn1207; Calibrated: 5/30/2012
- Phantom: SAM with right table; Type: SAM;
- Measurement SW: DASY52, Version 52.8 (2); SEMCAD X Version 14.6.6 (6824)

**Configuration/Body/Area Scan (7x8x1):** Measurement grid:  $dx=13\text{mm}$ ,  $dy=13\text{mm}$   
 Maximum value of SAR (measured) = 0.352 W/kg

**Configuration/Body/Zoom Scan (7x7x9) (7x7x9)/Cube 0:** Measurement grid:  
 $dx=4\text{mm}$ ,  $dy=4\text{mm}$ ,  $dz=2.5\text{mm}$   
 Reference Value = 5.335 V/m; Power Drift = -0.12 dB  
 Peak SAR (extrapolated) = 0.845 mW/g  
**SAR(1 g) = 0.247 mW/g; SAR(10 g) = 0.088 mW/g**  
 Maximum value of SAR (measured) = 0.458 W/kg

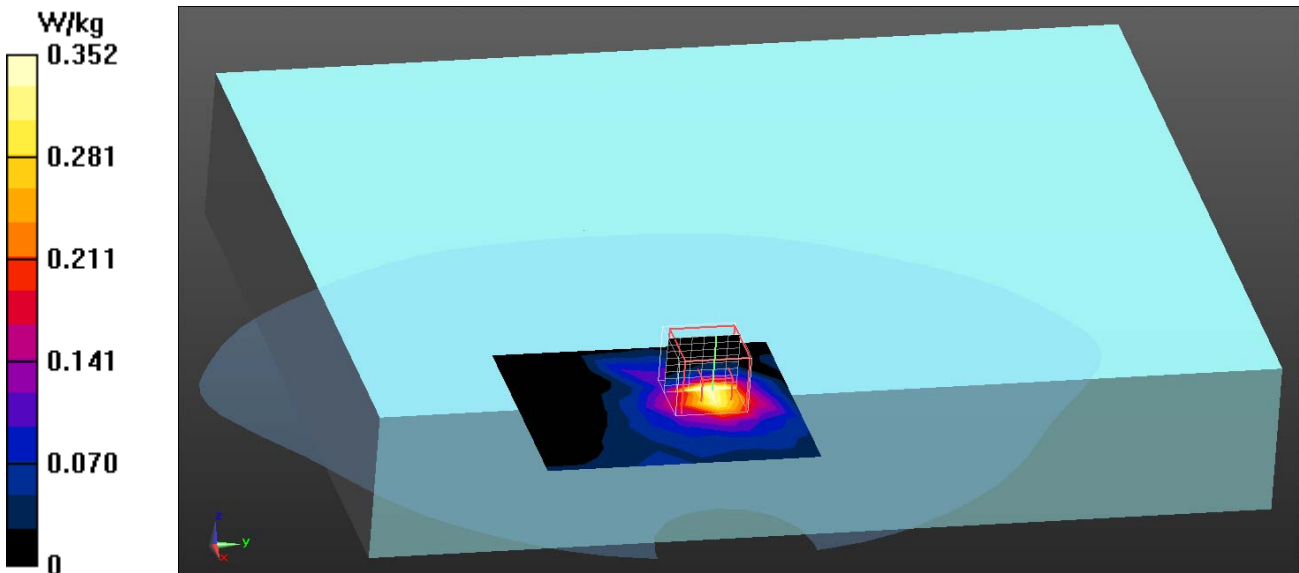

Test Laboratory: QuieTek

Date/Time: 11/11/2012

**802.11a\_5220-Back TX1**

**DUT: Tablet PC; Type: Ta10i**

Communication System: WLAN 5G; Frequency: 5220 MHz; Communication System PAR: 0 dB

Medium parameters used:  $f = 5220 \text{ MHz}$ ;  $\sigma = 5.16 \text{ mho/m}$ ;  $\epsilon_r = 49.41$ ;  $\rho = 1000 \text{ kg/m}^3$

Phantom section: Flat Section

Ambient Temperature ( $^{\circ}\text{C}$ ) : 23.1, Liquid Temperature ( $^{\circ}\text{C}$ ) : 21.8

Measurement Standard: DASYS (IEEE/IEC/ANSI C63.19-2007)

DASY5 Configuration:

- Probe: EX3DV4 - SN3698; ConvF(4.2, 4.2, 4.2); Calibrated: 7/27/2012;
- Sensor-Surface: 2mm (Mechanical Surface Detection)
- Electronics: DAE4 Sn1207; Calibrated: 5/30/2012
- Phantom: SAM with right table; Type: SAM;
- Measurement SW: DASYS2, Version 52.8 (2); SEMCAD X Version 14.6.6 (6824)

**Configuration/Body/Area Scan (7x8x1):** Measurement grid:  $dx=13\text{mm}$ ,  $dy=13\text{mm}$   
 Maximum value of SAR (measured) = 0.402 W/kg

**Configuration/Body/Zoom Scan (7x7x9) (7x7x9)/Cube 0:** Measurement grid:  
 $dx=4\text{mm}$ ,  $dy=4\text{mm}$ ,  $dz=2.5\text{mm}$

Reference Value = 8.084 V/m; Power Drift = -0.12 dB

Peak SAR (extrapolated) = 0.996 mW/g

**SAR(1 g) = 0.285 mW/g; SAR(10 g) = 0.103 mW/g**

Maximum value of SAR (measured) = 0.535 W/kg

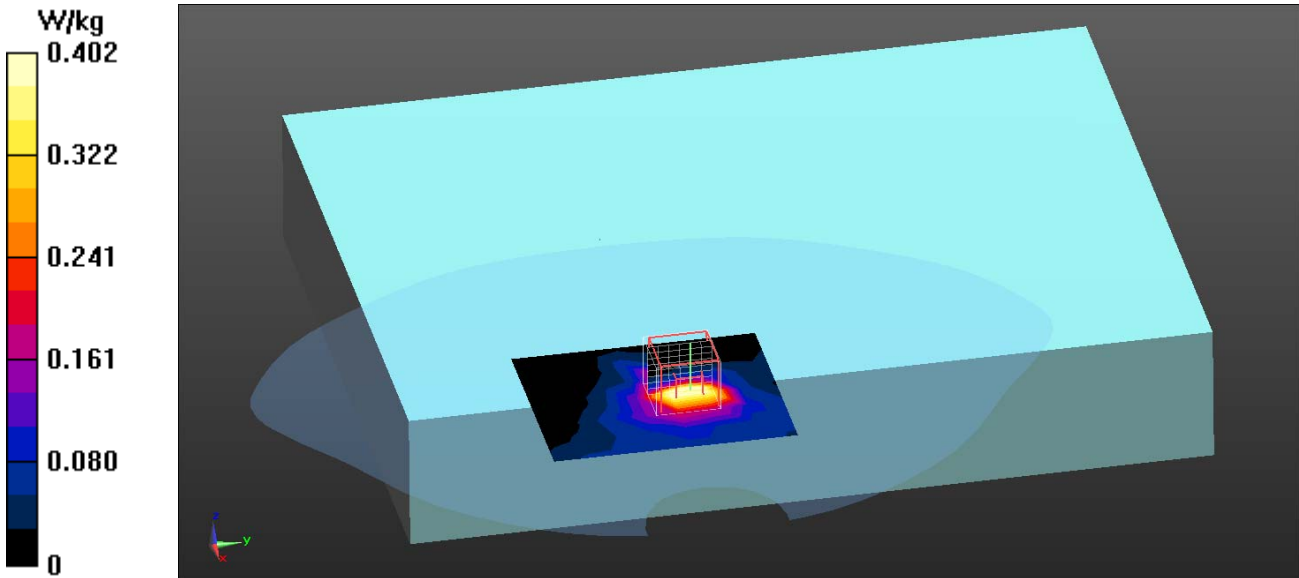



Test Laboratory: QuieTek

Date/Time: 11/11/2012

**802.11a\_5240-Back TX1**

**DUT: Tablet PC; Type: Ta10i**

Communication System: WLAN 5G; Frequency: 5240 MHz; Communication System PAR: 0 dB

Medium parameters used:  $f = 5240 \text{ MHz}$ ;  $\sigma = 5.18 \text{ mho/m}$ ;  $\epsilon_r = 49.34$ ;  $\rho = 1000 \text{ kg/m}^3$

Phantom section: Flat Section

Ambient Temperature ( $^{\circ}\text{C}$ ) : 23.1, Liquid Temperature ( $^{\circ}\text{C}$ ) : 21.8

Measurement Standard: DASYS (IEEE/IEC/ANSI C63.19-2007)

DASY5 Configuration:

- Probe: EX3DV4 - SN3698; ConvF(4.2, 4.2, 4.2); Calibrated: 7/27/2012;
- Sensor-Surface: 2mm (Mechanical Surface Detection)
- Electronics: DAE4 Sn1207; Calibrated: 5/30/2012
- Phantom: SAM with right table; Type: SAM;
- Measurement SW: DASYS2, Version 52.8 (2); SEMCAD X Version 14.6.6 (6824)

**Configuration/Body/Area Scan (7x8x1):** Measurement grid:  $dx=13\text{mm}$ ,  $dy=13\text{mm}$   
 Maximum value of SAR (measured) = 0.356 W/kg

**Configuration/Body/Zoom Scan (7x7x9) (7x7x9)/Cube 0:** Measurement grid:  
 $dx=4\text{mm}$ ,  $dy=4\text{mm}$ ,  $dz=2.5\text{mm}$

Reference Value = 9.074 V/m; Power Drift = -0.13 dB

Peak SAR (extrapolated) = 0.999 mW/g

**SAR(1 g) = 0.281 mW/g; SAR(10 g) = 0.100 mW/g**

Maximum value of SAR (measured) = 0.529 W/kg

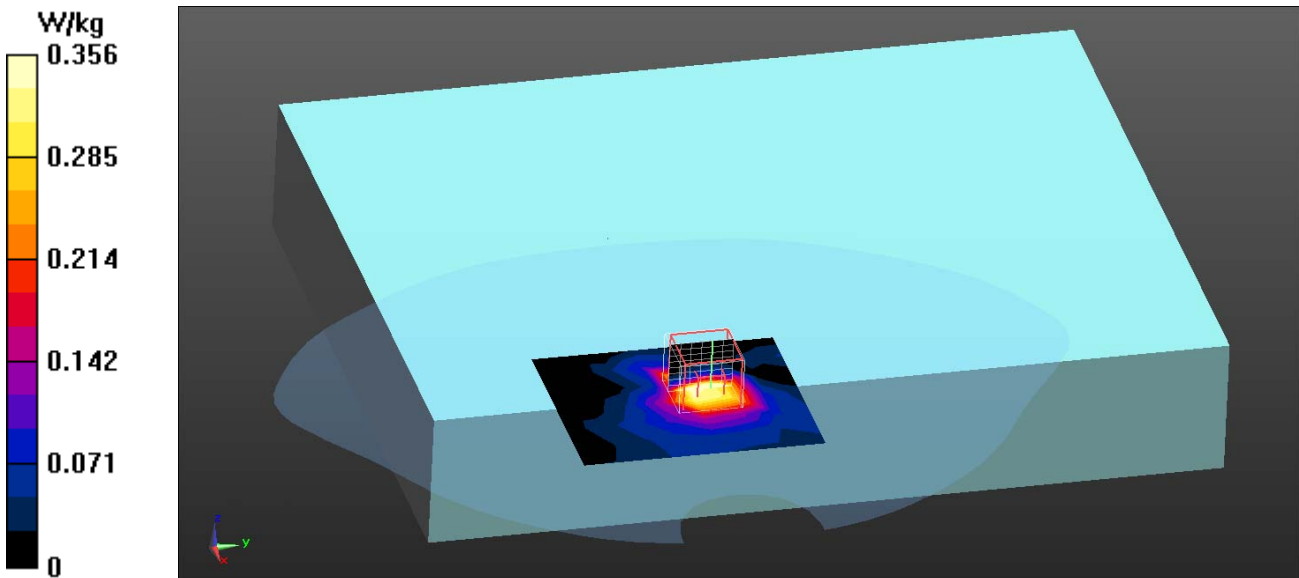



Test Laboratory: QuieTek

Date/Time: 11/11/2012

**802.11a\_5260-Back TX1**

**DUT: Tablet PC; Type: Ta10i**

Communication System: WLAN 5G; Frequency: 5260 MHz; Communication System PAR: 0 dB

Medium parameters used:  $f = 5260 \text{ MHz}$ ;  $\sigma = 5.21 \text{ mho/m}$ ;  $\epsilon_r = 49.25$ ;  $\rho = 1000 \text{ kg/m}^3$

Phantom section: Flat Section

Ambient Temperature ( $^{\circ}\text{C}$ ) : 23.1, Liquid Temperature ( $^{\circ}\text{C}$ ) : 21.8

Measurement Standard: DASYS (IEEE/IEC/ANSI C63.19-2007)

DASY5 Configuration:

- Probe: EX3DV4 - SN3698; ConvF(4.02, 4.02, 4.02); Calibrated: 7/27/2012;
- Sensor-Surface: 2mm (Mechanical Surface Detection)
- Electronics: DAE4 Sn1207; Calibrated: 5/30/2012
- Phantom: SAM with right table; Type: SAM;
- Measurement SW: DASYS2, Version 52.8 (2); SEMCAD X Version 14.6.6 (6824)

**Configuration/Body/Area Scan (7x8x1):** Measurement grid:  $dx=13\text{mm}$ ,  $dy=13\text{mm}$   
 Maximum value of SAR (measured) = 0.471 W/kg

**Configuration/Body/Zoom Scan (7x7x9) (7x7x9)/Cube 0:** Measurement grid:  
 $dx=4\text{mm}$ ,  $dy=4\text{mm}$ ,  $dz=2.5\text{mm}$

Reference Value = 8.112 V/m; Power Drift = -0.13 dB

Peak SAR (extrapolated) = 1.076 mW/g

**SAR(1 g) = 0.310 mW/g; SAR(10 g) = 0.111 mW/g**

Maximum value of SAR (measured) = 0.578 W/kg

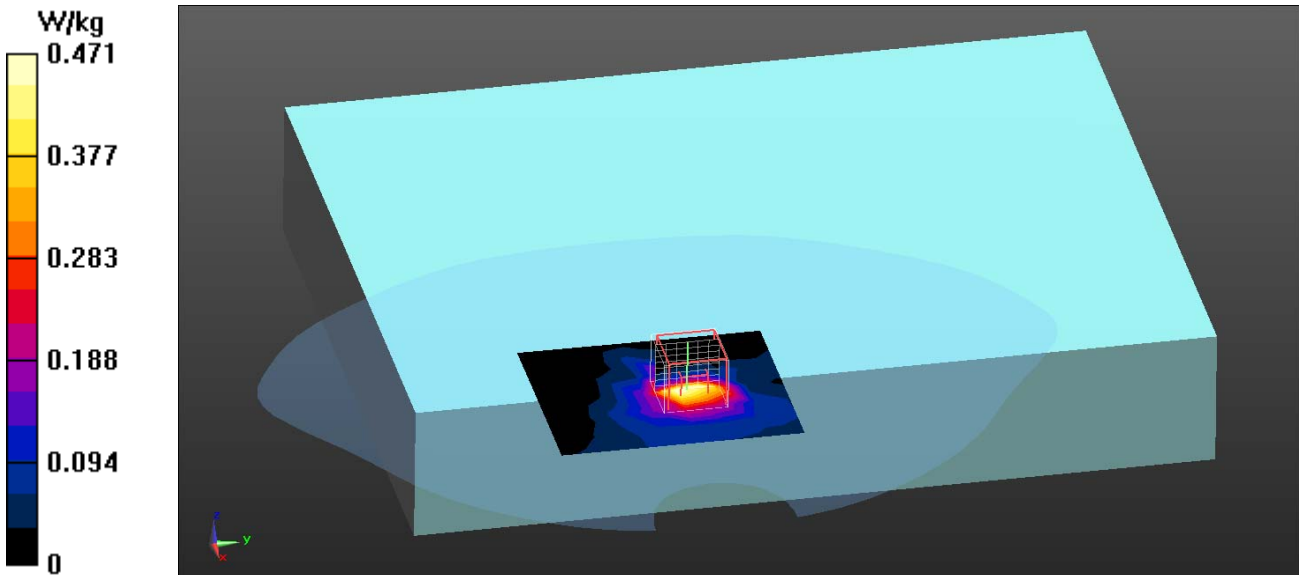

Test Laboratory: QuieTek

Date/Time: 11/11/2012

**802.11a\_5300-Back TX1**

**DUT: Tablet PC; Type: Ta10i**

Communication System: WLAN 5G; Frequency: 5300 MHz; Communication System PAR: 0 dB

Medium parameters used:  $f = 5300 \text{ MHz}$ ;  $\sigma = 5.27 \text{ mho/m}$ ;  $\epsilon_r = 49.11$ ;  $\rho = 1000 \text{ kg/m}^3$

Phantom section: Flat Section

Ambient Temperature ( $^{\circ}\text{C}$ ) : 23.1, Liquid Temperature ( $^{\circ}\text{C}$ ) : 21.8

Measurement Standard: DASYS (IEEE/IEC/ANSI C63.19-2007)

DASY5 Configuration:

- Probe: EX3DV4 - SN3698; ConvF(4.02, 4.02, 4.02); Calibrated: 7/27/2012;
- Sensor-Surface: 2mm (Mechanical Surface Detection)
- Electronics: DAE4 Sn1207; Calibrated: 5/30/2012
- Phantom: SAM with right table; Type: SAM;
- Measurement SW: DASYS2, Version 52.8 (2); SEMCAD X Version 14.6.6 (6824)

**Configuration/Body/Area Scan (7x8x1):** Measurement grid:  $dx=13\text{mm}$ ,  $dy=13\text{mm}$   
 Maximum value of SAR (measured) = 0.403 W/kg

**Configuration/Body/Zoom Scan (7x7x9) (7x7x9)/Cube 0:** Measurement grid:  
 $dx=4\text{mm}$ ,  $dy=4\text{mm}$ ,  $dz=2.5\text{mm}$

Reference Value = 9.558 V/m; Power Drift = -0.10 dB

Peak SAR (extrapolated) = 1.112 mW/g

**SAR(1 g) = 0.317 mW/g; SAR(10 g) = 0.113 mW/g**

Maximum value of SAR (measured) = 0.600 W/kg

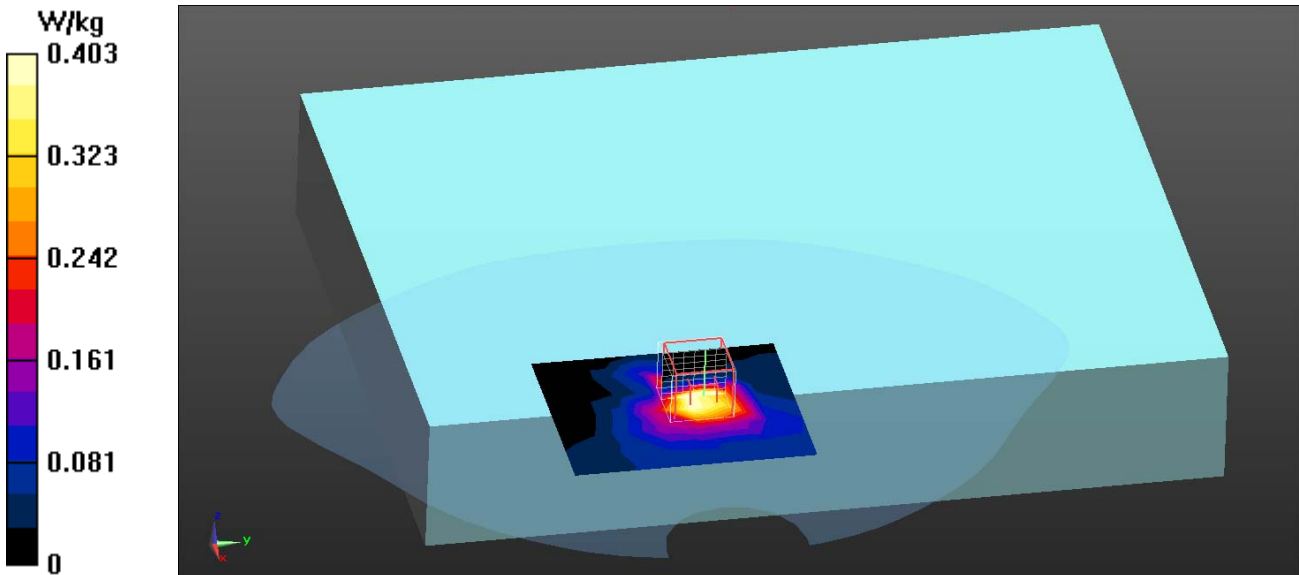

Test Laboratory: QuieTek

Date/Time: 11/11/2012

**802.11a\_5320-Back TX1**

**DUT: Tablet PC; Type: Ta10i**

Communication System: WLAN 5G; Frequency: 5320 MHz; Communication System PAR: 0 dB

Medium parameters used:  $f = 5320 \text{ MHz}$ ;  $\sigma = 5.3 \text{ mho/m}$ ;  $\epsilon_r = 49.04$ ;  $\rho = 1000 \text{ kg/m}^3$

Phantom section: Flat Section

Ambient Temperature ( $^{\circ}\text{C}$ ) : 23.1, Liquid Temperature ( $^{\circ}\text{C}$ ) : 21.8

Measurement Standard: DASY5 (IEEE/IEC/ANSI C63.19-2007)

DASY5 Configuration:

- Probe: EX3DV4 - SN3698; ConvF(4.02, 4.02, 4.02); Calibrated: 7/27/2012;
- Sensor-Surface: 2mm (Mechanical Surface Detection)
- Electronics: DAE4 Sn1207; Calibrated: 5/30/2012
- Phantom: SAM with right table; Type: SAM;
- Measurement SW: DASY52, Version 52.8 (2); SEMCAD X Version 14.6.6 (6824)

**Configuration/Body/Area Scan (7x8x1):** Measurement grid:  $dx=13\text{mm}$ ,  $dy=13\text{mm}$   
 Maximum value of SAR (measured) = 0.456 W/kg

**Configuration/Body/Zoom Scan (7x7x9) (7x7x9)/Cube 0:** Measurement grid:  
 $dx=4\text{mm}$ ,  $dy=4\text{mm}$ ,  $dz=2.5\text{mm}$

Reference Value = 10.313 V/m; Power Drift = -0.11 dB

Peak SAR (extrapolated) = 1.107 mW/g

**SAR(1 g) = 0.312 mW/g; SAR(10 g) = 0.111 mW/g**

Maximum value of SAR (measured) = 0.583 W/kg

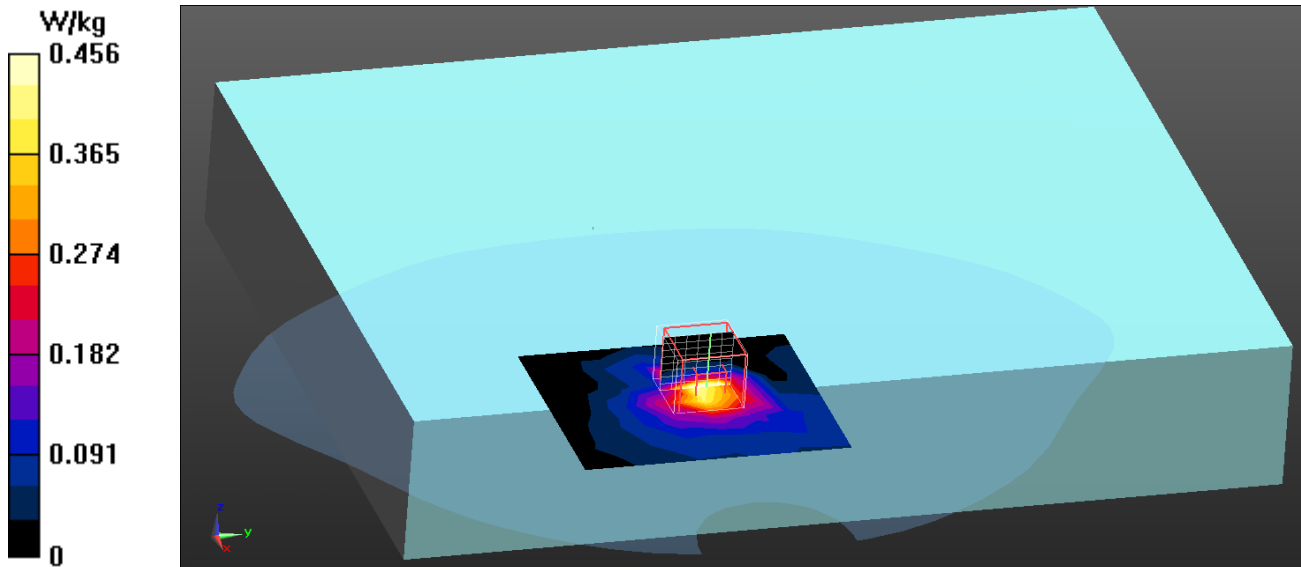

Test Laboratory: QuieTek

Date/Time: 11/11/2012

**802.11a\_5500-Back TX1**

**DUT: Tablet PC; Type: Ta10i**

Communication System: WLAN 5G; Frequency: 5500 MHz; Communication System PAR: 0 dB

Medium parameters used:  $f = 5500 \text{ MHz}$ ;  $\sigma = 5.44 \text{ mho/m}$ ;  $\epsilon_r = 48.52$ ;  $\rho = 1000 \text{ kg/m}^3$

Phantom section: Flat Section

Ambient Temperature ( $^{\circ}\text{C}$ ) : 23.1, Liquid Temperature ( $^{\circ}\text{C}$ ) : 21.8

Measurement Standard: DASY5 (IEEE/IEC/ANSI C63.19-2007)

DASY5 Configuration:

- Probe: EX3DV4 - SN3698; ConvF(3.76, 3.76, 3.76); Calibrated: 7/27/2012;
- Sensor-Surface: 2mm (Mechanical Surface Detection)
- Electronics: DAE4 Sn1207; Calibrated: 5/30/2012
- Phantom: SAM with right table; Type: SAM;
- Measurement SW: DASY52, Version 52.8 (2); SEMCAD X Version 14.6.6 (6824)

**Configuration/Body/Area Scan (7x8x1):** Measurement grid:  $dx=13\text{mm}$ ,  $dy=13\text{mm}$   
 Maximum value of SAR (measured) = 0.395 W/kg

**Configuration/Body/Zoom Scan (7x7x9) (7x7x9)/Cube 0:** Measurement grid:  
 $dx=4\text{mm}$ ,  $dy=4\text{mm}$ ,  $dz=2.5\text{mm}$

Reference Value = 9.413 V/m; Power Drift = 0.08 dB

Peak SAR (extrapolated) = 0.783 mW/g

**SAR(1 g) = 0.218 mW/g; SAR(10 g) = 0.083 mW/g**

Maximum value of SAR (measured) = 0.405 W/kg

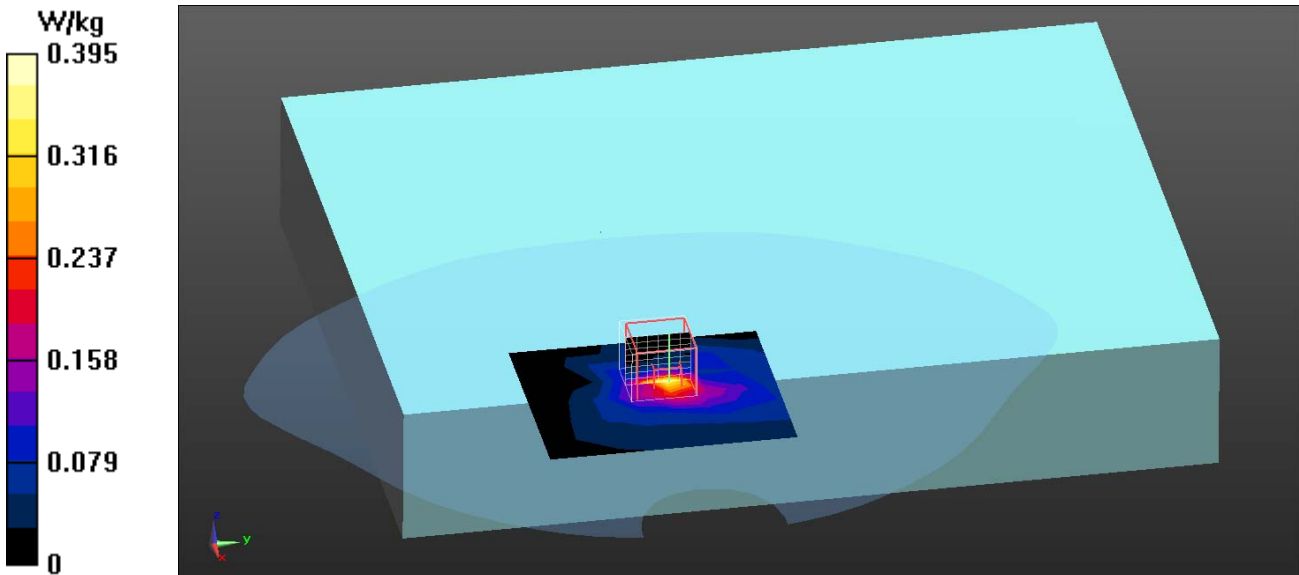

Test Laboratory: QuieTek

Date/Time: 11/11/2012

**802.11a\_5580-Back TX1**

**DUT: Tablet PC; Type: Ta10i**

Communication System: WLAN 5G; Frequency: 5580 MHz; Communication System PAR: 0 dB

Medium parameters used:  $f = 5580 \text{ MHz}$ ;  $\sigma = 5.49 \text{ mho/m}$ ;  $\epsilon_r = 48.17$ ;  $\rho = 1000 \text{ kg/m}^3$

Phantom section: Flat Section

Ambient Temperature ( $^{\circ}\text{C}$ ) : 23.1, Liquid Temperature ( $^{\circ}\text{C}$ ) : 21.8

Measurement Standard: DASYS (IEEE/IEC/ANSI C63.19-2007)

DASY5 Configuration:

- Probe: EX3DV4 - SN3698; ConvF(3.72, 3.72, 3.72); Calibrated: 7/27/2012;
- Sensor-Surface: 2mm (Mechanical Surface Detection)
- Electronics: DAE4 Sn1207; Calibrated: 5/30/2012
- Phantom: SAM with right table; Type: SAM;
- Measurement SW: DASYS2, Version 52.8 (2); SEMCAD X Version 14.6.6 (6824)

**Configuration/Body/Area Scan (7x8x1):** Measurement grid:  $dx=13\text{mm}$ ,  $dy=13\text{mm}$   
 Maximum value of SAR (measured) = 0.234 W/kg

**Configuration/Body/Zoom Scan (7x7x9) (7x7x9)/Cube 0:** Measurement grid:  
 $dx=4\text{mm}$ ,  $dy=4\text{mm}$ ,  $dz=2.5\text{mm}$

Reference Value = 7.866 V/m; Power Drift = -0.19 dB

Peak SAR (extrapolated) = 0.430 mW/g

**SAR(1 g) = 0.113 mW/g; SAR(10 g) = 0.044 mW/g**

Maximum value of SAR (measured) = 0.253 W/kg

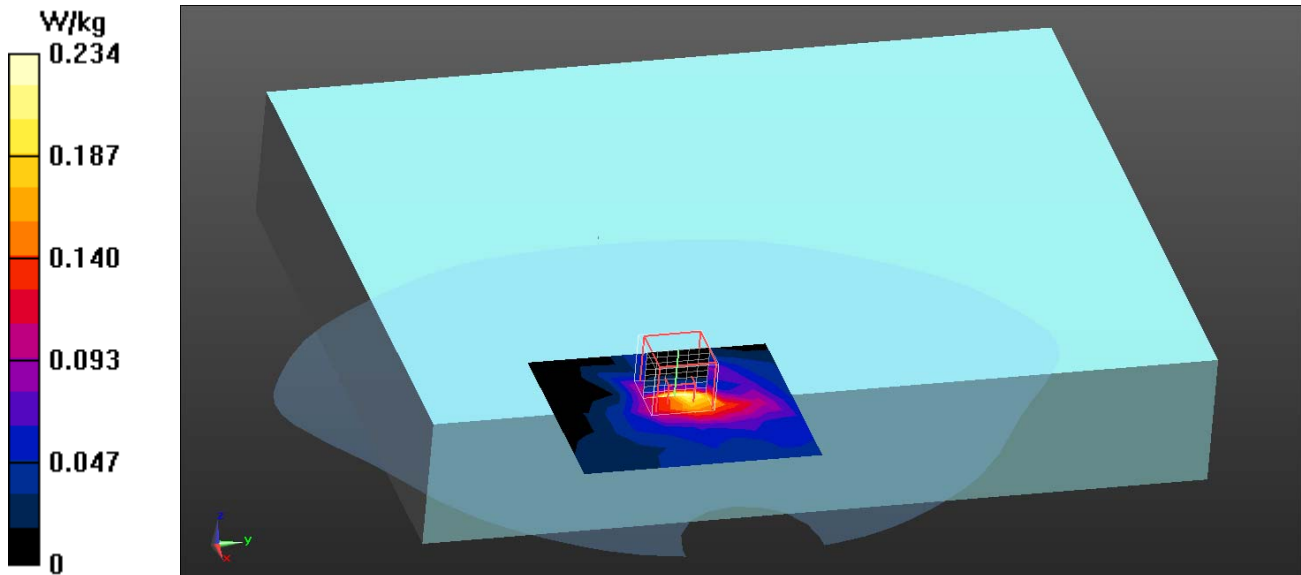

Test Laboratory: QuieTek

Date/Time: 11/11/2012

**802.11a\_5700-Back TX1**

**DUT: Tablet PC; Type: Ta10i**

Communication System: WLAN 5G; Frequency: 5700 MHz; Communication System PAR: 0 dB

Medium parameters used:  $f = 5700 \text{ MHz}$ ;  $\sigma = 5.74 \text{ mho/m}$ ;  $\epsilon_r = 47.47$ ;  $\rho = 1000 \text{ kg/m}^3$

Phantom section: Flat Section

Ambient Temperature ( $^{\circ}\text{C}$ ) : 23.1, Liquid Temperature ( $^{\circ}\text{C}$ ) : 21.8

Measurement Standard: DASY5 (IEEE/IEC/ANSI C63.19-2007)

DASY5 Configuration:

- Probe: EX3DV4 - SN3698; ConvF(3.72, 3.72, 3.72); Calibrated: 7/27/2012;
- Sensor-Surface: 2mm (Mechanical Surface Detection)
- Electronics: DAE4 Sn1207; Calibrated: 5/30/2012
- Phantom: SAM with right table; Type: SAM;
- Measurement SW: DASY52, Version 52.8 (2); SEMCAD X Version 14.6.6 (6824)

**Configuration/Body/Area Scan (7x8x1):** Measurement grid:  $dx=13\text{mm}$ ,  $dy=13\text{mm}$   
 Maximum value of SAR (measured) = 0.128 W/kg

**Configuration/Body/Zoom Scan (7x7x9) (7x7x9)/Cube 0:** Measurement grid:  
 $dx=4\text{mm}$ ,  $dy=4\text{mm}$ ,  $dz=2.5\text{mm}$

Reference Value = 5.872 V/m; Power Drift = -0.13 dB

Peak SAR (extrapolated) = 0.291 mW/g

**SAR(1 g) = 0.072 mW/g; SAR(10 g) = 0.030 mW/g**

Maximum value of SAR (measured) = 0.139 W/kg

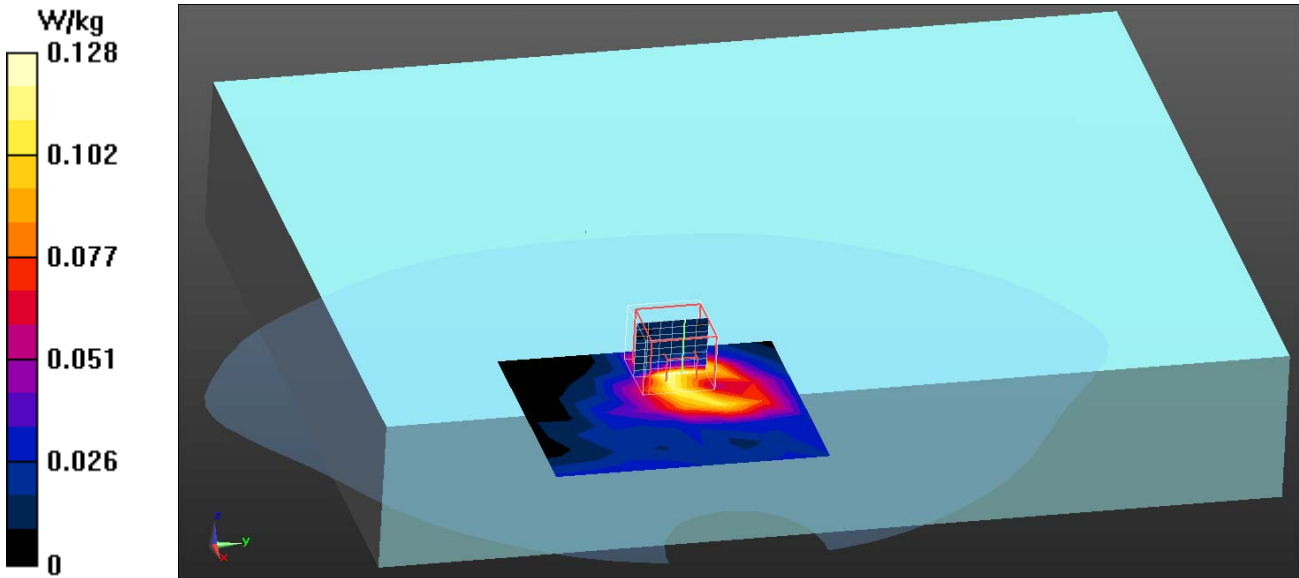

Test Laboratory: QuieTek

Date/Time: 11/11/2012

**802.11a\_5745-Back TX1**

**DUT: Tablet PC; Type: Ta10i**

Communication System: WLAN 5G; Frequency: 5745 MHz; Communication System PAR: 0 dB

Medium parameters used:  $f = 5745 \text{ MHz}$ ;  $\sigma = 5.89 \text{ mho/m}$ ;  $\epsilon_r = 47.12$ ;  $\rho = 1000 \text{ kg/m}^3$

Phantom section: Flat Section

Ambient Temperature ( $^{\circ}\text{C}$ ) : 23.1, Liquid Temperature ( $^{\circ}\text{C}$ ) : 21.8

Measurement Standard: DASYS (IEEE/IEC/ANSI C63.19-2007)

DASY5 Configuration:

- Probe: EX3DV4 - SN3698; ConvF(3.86, 3.86, 3.86); Calibrated: 7/27/2012;
- Sensor-Surface: 2mm (Mechanical Surface Detection)
- Electronics: DAE4 Sn1207; Calibrated: 5/30/2012
- Phantom: SAM with right table; Type: SAM;
- Measurement SW: DASYS2, Version 52.8 (2); SEMCAD X Version 14.6.6 (6824)

**Configuration/Body/Area Scan (7x8x1):** Measurement grid:  $dx=13\text{mm}$ ,  $dy=13\text{mm}$   
 Maximum value of SAR (measured) = 0.197 W/kg

**Configuration/Body/Zoom Scan (7x7x9) (7x7x9)/Cube 0:** Measurement grid:  
 $dx=4\text{mm}$ ,  $dy=4\text{mm}$ ,  $dz=2.5\text{mm}$

Reference Value = 5.141 V/m; Power Drift = -0.19 dB

Peak SAR (extrapolated) = 0.376 mW/g

**SAR(1 g) = 0.103 mW/g; SAR(10 g) = 0.037 mW/g**

Maximum value of SAR (measured) = 0.209 W/kg

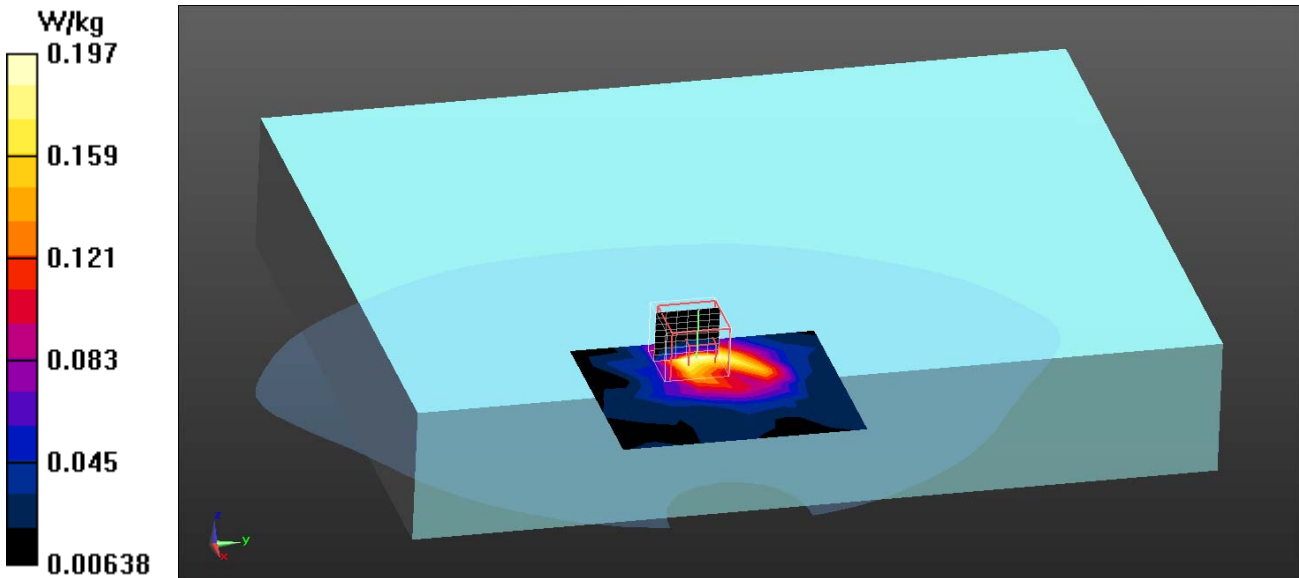



Test Laboratory: QuieTek

Date/Time: 11/11/2012

**802.11a\_5785-Back TX1**

**DUT: Tablet PC; Type: Ta10i**

Communication System: WLAN 5G; Frequency: 5785 MHz; Communication System PAR: 0 dB

Medium parameters used:  $f = 5785 \text{ MHz}$ ;  $\sigma = 6.03 \text{ mho/m}$ ;  $\epsilon_r = 46.86$ ;  $\rho = 1000 \text{ kg/m}^3$

Phantom section: Flat Section

Ambient Temperature ( $^{\circ}\text{C}$ ) : 23.1, Liquid Temperature ( $^{\circ}\text{C}$ ) : 21.8

Measurement Standard: DASYS (IEEE/IEC/ANSI C63.19-2007)

DASY5 Configuration:

- Probe: EX3DV4 - SN3698; ConvF(3.86, 3.86, 3.86); Calibrated: 7/27/2012;
- Sensor-Surface: 2mm (Mechanical Surface Detection)
- Electronics: DAE4 Sn1207; Calibrated: 5/30/2012
- Phantom: SAM with right table; Type: SAM;
- Measurement SW: DASYS2, Version 52.8 (2); SEMCAD X Version 14.6.6 (6824)

**Configuration/Body/Area Scan (7x8x1):** Measurement grid:  $dx=13\text{mm}$ ,  $dy=13\text{mm}$   
 Maximum value of SAR (measured) = 0.0969 W/kg

**Configuration/Body/Zoom Scan (7x7x9) (7x7x9)/Cube 0:** Measurement grid:  
 $dx=4\text{mm}$ ,  $dy=4\text{mm}$ ,  $dz=2.5\text{mm}$

Reference Value = 4.492 V/m; Power Drift = -0.16 dB

Peak SAR (extrapolated) = 0.362 mW/g

**SAR(1 g) = 0.062 mW/g; SAR(10 g) = 0.026 mW/g**

Maximum value of SAR (measured) = 0.130 W/kg

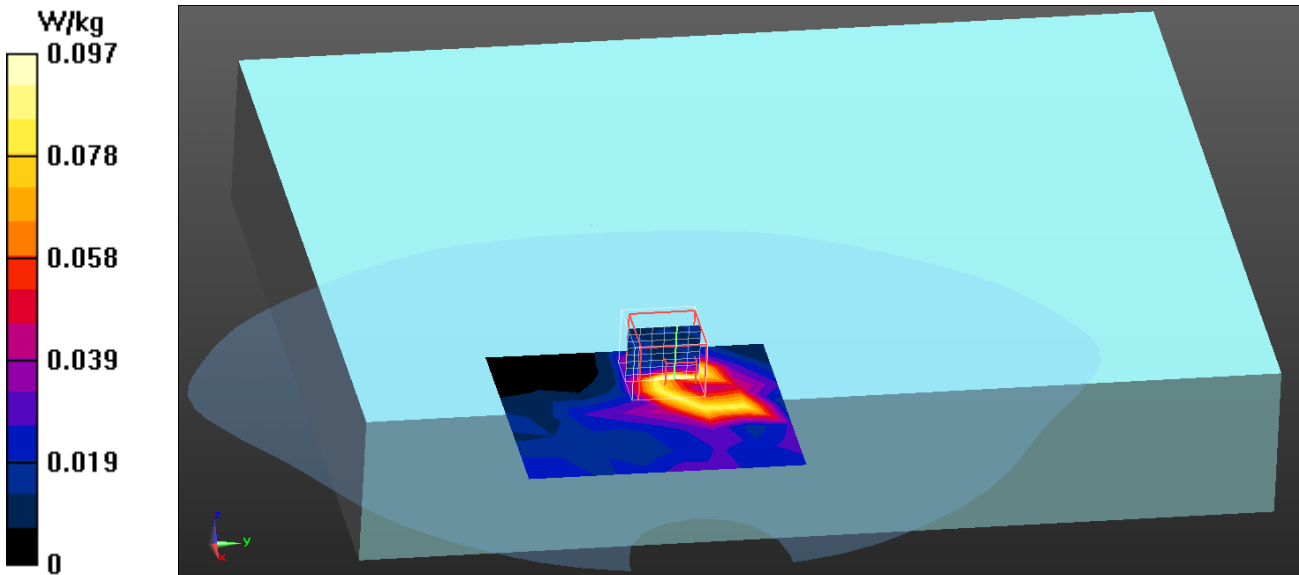



Test Laboratory: QuieTek

Date/Time: 11/11/2012

**802.11a\_5825-Back TX1**

**DUT: Tablet PC; Type: Ta10i**

Communication System: WLAN 5G; Frequency: 5825 MHz; Communication System PAR: 0 dB

Medium parameters used:  $f = 5825 \text{ MHz}$ ;  $\sigma = 6.17 \text{ mho/m}$ ;  $\epsilon_r = 46.33$ ;  $\rho = 1000 \text{ kg/m}^3$

Phantom section: Flat Section

Ambient Temperature ( $^{\circ}\text{C}$ ) : 23.1, Liquid Temperature ( $^{\circ}\text{C}$ ) : 21.8

Measurement Standard: DASYS (IEEE/IEC/ANSI C63.19-2007)

DASY5 Configuration:

- Probe: EX3DV4 - SN3698; ConvF(3.86, 3.86, 3.86); Calibrated: 7/27/2012;
- Sensor-Surface: 2mm (Mechanical Surface Detection)
- Electronics: DAE4 Sn1207; Calibrated: 5/30/2012
- Phantom: SAM with right table; Type: SAM;
- Measurement SW: DASYS2, Version 52.8 (2); SEMCAD X Version 14.6.6 (6824)

**Configuration/Body/Area Scan (7x8x1):** Measurement grid:  $dx=13\text{mm}$ ,  $dy=13\text{mm}$   
 Maximum value of SAR (measured) = 0.0898 W/kg

**Configuration/Body/Zoom Scan (7x7x9) (7x7x9)/Cube 0:** Measurement grid:  
 $dx=4\text{mm}$ ,  $dy=4\text{mm}$ ,  $dz=2.5\text{mm}$

Reference Value = 3.168 V/m; Power Drift = 0.03 dB

Peak SAR (extrapolated) = 0.254 mW/g

**SAR(1 g) = 0.068 mW/g; SAR(10 g) = 0.027 mW/g**

Maximum value of SAR (measured) = 0.130 W/kg

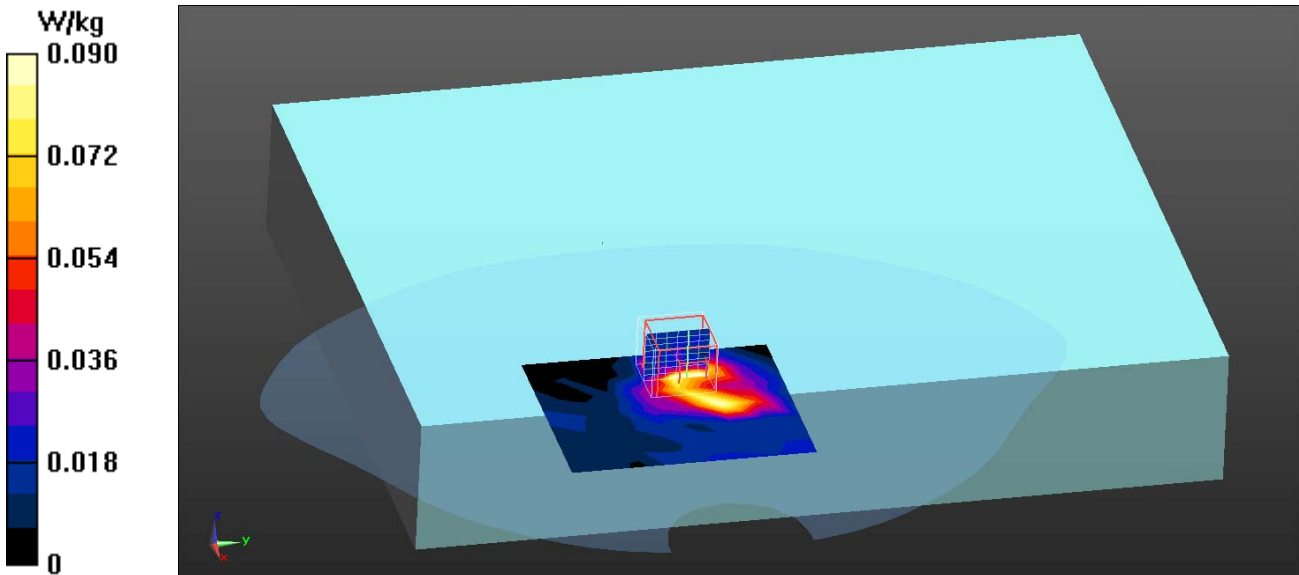

Test Laboratory: QuieTek

Date/Time: 11/11/2012

**802.11a\_5745(25mm)-Top TX1**

**DUT: Tablet PC; Type: Ta10i**

Communication System: WLAN 5G; Frequency: 5745 MHz; Communication System PAR: 0 dB

Medium parameters used:  $f = 5745 \text{ MHz}$ ;  $\sigma = 5.89 \text{ mho/m}$ ;  $\epsilon_r = 47.12$ ;  $\rho = 1000 \text{ kg/m}^3$

Phantom section: Flat Section

Ambient Temperature ( $^{\circ}\text{C}$ ) : 23.1, Liquid Temperature ( $^{\circ}\text{C}$ ) : 21.8

Measurement Standard: DASYS (IEEE/IEC/ANSI C63.19-2007)

DASY5 Configuration:

- Probe: EX3DV4 - SN3698; ConvF(3.86, 3.86, 3.86); Calibrated: 7/27/2012;
- Sensor-Surface: 2mm (Mechanical Surface Detection)
- Electronics: DAE4 Sn1207; Calibrated: 5/30/2012
- Phantom: SAM with right table; Type: SAM;
- Measurement SW: DASYS2, Version 52.8 (2); SEMCAD X Version 14.6.6 (6824)

**Configuration/Body/Area Scan (7x8x1):** Measurement grid:  $dx=13\text{mm}$ ,  $dy=13\text{mm}$   
 Maximum value of SAR (measured) = 0.181 W/kg

**Configuration/Body/Zoom Scan (7x7x9) (7x7x9)/Cube 0:** Measurement grid:  
 $dx=4\text{mm}$ ,  $dy=4\text{mm}$ ,  $dz=2.5\text{mm}$

Reference Value = 4.563 V/m; Power Drift = -0.11 dB

Peak SAR (extrapolated) = 0.376 mW/g

**SAR(1 g) = 0.101 mW/g; SAR(10 g) = 0.046 mW/g**

Maximum value of SAR (measured) = 0.182 W/kg

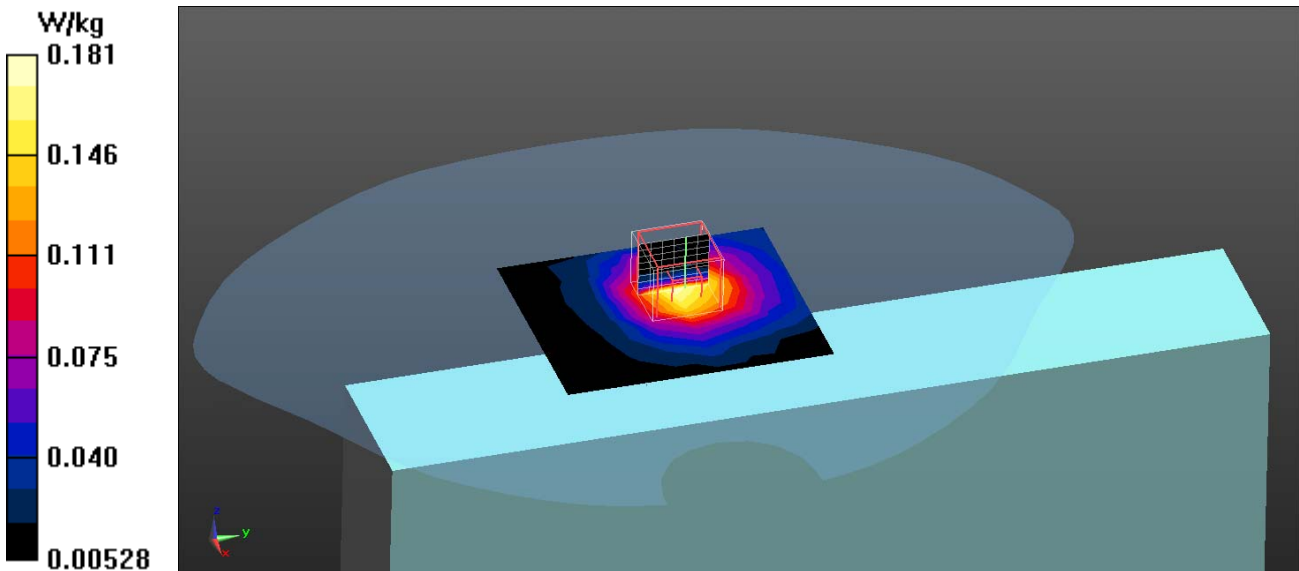

Antenna Kit : ARISTOTLE Aux Antenna(Chain B), P/N: RFA-25-G114-70-67

Test Laboratory: QuieTek

Date/Time: 11/11/2012

**802.11a\_5300-Back TX2**

**DUT: Tablet PC; Type: Ta10i**

Communication System: WLAN 5G; Frequency: 5300 MHz; Communication System PAR: 0 dB

Medium parameters used:  $f = 5300 \text{ MHz}$ ;  $\sigma = 5.27 \text{ mho/m}$ ;  $\epsilon_r = 49.11$ ;  $\rho = 1000 \text{ kg/m}^3$

Phantom section: Flat Section

Ambient Temperature ( $^{\circ}\text{C}$ ) : 23.1, Liquid Temperature ( $^{\circ}\text{C}$ ) : 21.8

Measurement Standard: DASYS (IEEE/IEC/ANSI C63.19-2007)

DASY5 Configuration:

- Probe: EX3DV4 - SN3698; ConvF(4.02, 4.02, 4.02); Calibrated: 7/27/2012;
- Sensor-Surface: 2mm (Mechanical Surface Detection)
- Electronics: DAE4 Sn1207; Calibrated: 5/30/2012
- Phantom: SAM with right table; Type: SAM;
- Measurement SW: DASYS2, Version 52.8 (2); SEMCAD X Version 14.6.6 (6824)

**Configuration/Body/Area Scan (7x8x1):** Measurement grid:  $dx=13\text{mm}$ ,  $dy=13\text{mm}$   
 Maximum value of SAR (measured) = 0.0430 W/kg

**Configuration/Body/Zoom Scan (7x7x9) (7x7x9)/Cube 0:** Measurement grid:  
 $dx=4\text{mm}$ ,  $dy=4\text{mm}$ ,  $dz=2.5\text{mm}$   
 Reference Value = 1.643 V/m; Power Drift = -0.12 dB  
 Peak SAR (extrapolated) = 0.116 mW/g  
**SAR(1 g) = 0.029 mW/g; SAR(10 g) = 0.014 mW/g**  
 Maximum value of SAR (measured) = 0.0522 W/kg

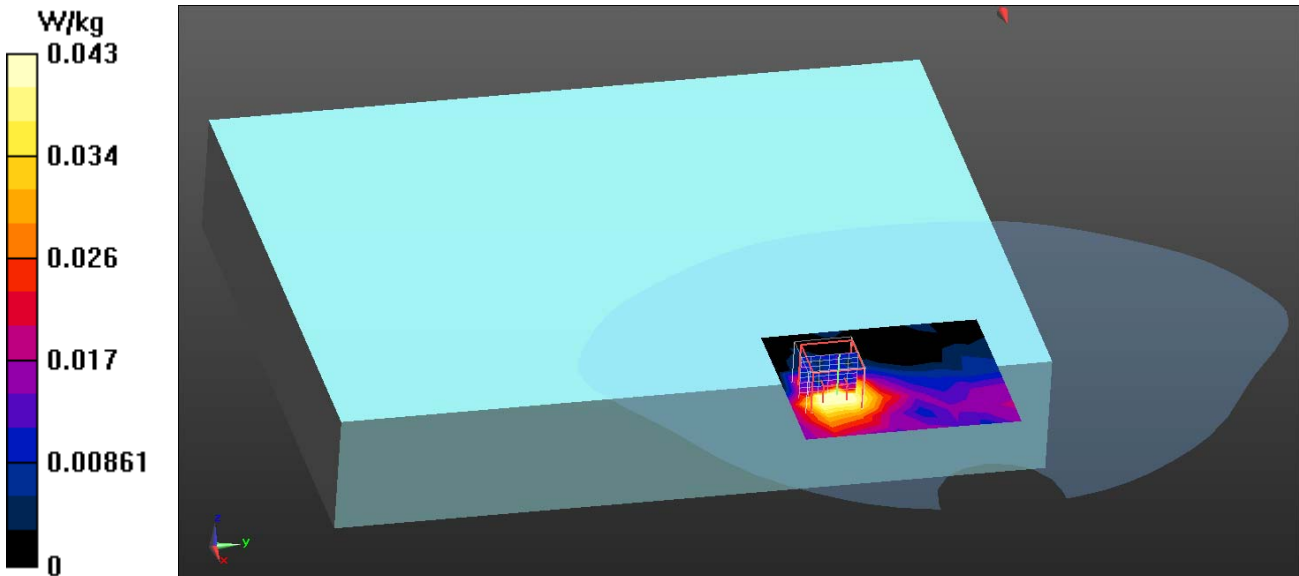

Test Laboratory: QuieTek

Date/Time: 11/11/2012

**802.11a\_5300-Top(25mm) TX2**

**DUT: Tablet PC; Type: Ta10i**

Communication System: WLAN 5G; Frequency: 5300 MHz; Communication System PAR: 0 dB

Medium parameters used:  $f = 5300 \text{ MHz}$ ;  $\sigma = 5.27 \text{ mho/m}$ ;  $\epsilon_r = 49.11$ ;  $\rho = 1000 \text{ kg/m}^3$

Phantom section: Flat Section

Ambient Temperature ( $^{\circ}\text{C}$ ) : 23.1, Liquid Temperature ( $^{\circ}\text{C}$ ) : 21.8

Measurement Standard: DASYS (IEEE/IEC/ANSI C63.19-2007)

DASY5 Configuration:

- Probe: EX3DV4 - SN3698; ConvF(4.02, 4.02, 4.02); Calibrated: 7/27/2012;
- Sensor-Surface: 2mm (Mechanical Surface Detection)
- Electronics: DAE4 Sn1207; Calibrated: 5/30/2012
- Phantom: SAM with right table; Type: SAM;
- Measurement SW: DASYS2, Version 52.8 (2); SEMCAD X Version 14.6.6 (6824)

**Configuration/Body/Area Scan (7x8x1):** Measurement grid:  $dx=13\text{mm}$ ,  $dy=13\text{mm}$

Maximum value of SAR (measured) = 0.136 W/kg

**Configuration/Body/Zoom Scan (7x7x9) (7x7x9)/Cube 0:** Measurement grid:

$dx=4\text{mm}$ ,  $dy=4\text{mm}$ ,  $dz=2.5\text{mm}$

Reference Value = 2.706 V/m; Power Drift = -0.15 dB

Peak SAR (extrapolated) = 0.294 mW/g

**SAR(1 g) = 0.068 mW/g; SAR(10 g) = 0.033 mW/g**

Maximum value of SAR (measured) = 0.126 W/kg

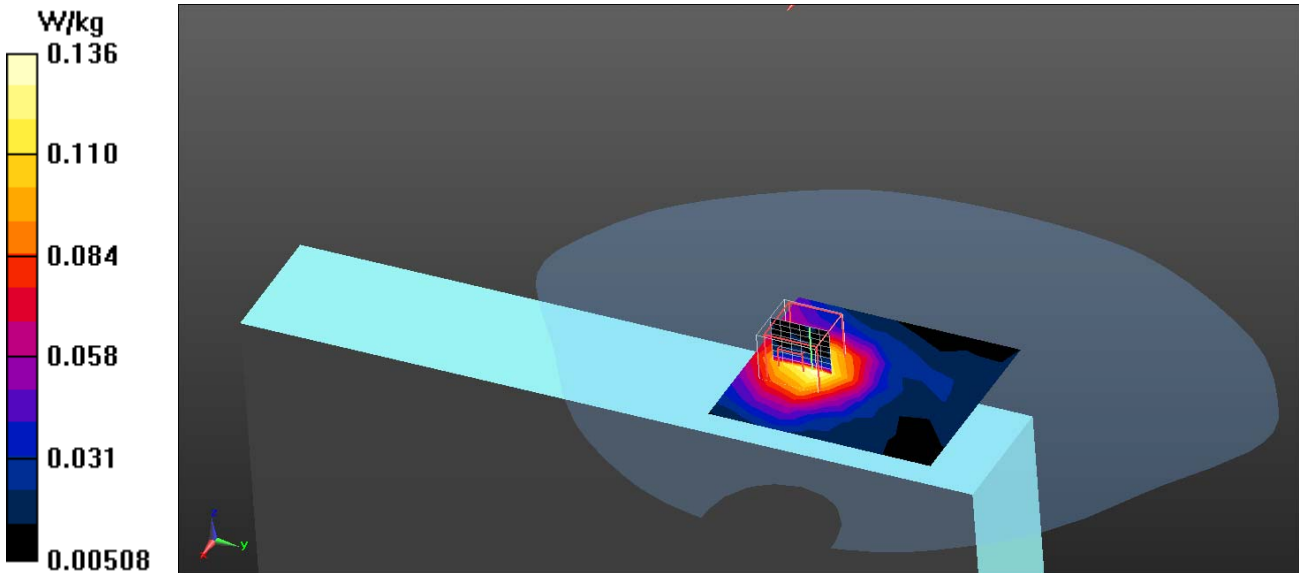

Test Laboratory: QuieTek

Date/Time: 11/11/2012

**802.11a\_5300-Side TX2**

**DUT: Tablet PC; Type: Ta10i**

Communication System: WLAN 5G; Frequency: 5300 MHz; Communication System PAR: 0 dB

Medium parameters used:  $f = 5300 \text{ MHz}$ ;  $\sigma = 5.27 \text{ mho/m}$ ;  $\epsilon_r = 49.11$ ;  $\rho = 1000 \text{ kg/m}^3$

Phantom section: Flat Section

Ambient Temperature ( $^{\circ}\text{C}$ ) : 23.1, Liquid Temperature ( $^{\circ}\text{C}$ ) : 21.8

Measurement Standard: DASY5 (IEEE/IEC/ANSI C63.19-2007)

DASY5 Configuration:

- Probe: EX3DV4 - SN3698; ConvF(4.02, 4.02, 4.02); Calibrated: 7/27/2012;
- Sensor-Surface: 2mm (Mechanical Surface Detection)
- Electronics: DAE4 Sn1207; Calibrated: 5/30/2012
- Phantom: SAM with right table; Type: SAM;
- Measurement SW: DASY52, Version 52.8 (2); SEMCAD X Version 14.6.6 (6824)

**Configuration/Body/Area Scan (7x8x1):** Measurement grid:  $dx=13\text{mm}$ ,  $dy=13\text{mm}$   
 Maximum value of SAR (measured) = 0.0474 W/kg

**Configuration/Body/Zoom Scan (7x7x9) (7x7x9)/Cube 0:** Measurement grid:  
 $dx=4\text{mm}$ ,  $dy=4\text{mm}$ ,  $dz=2.5\text{mm}$   
 Reference Value = 3.525 V/m; Power Drift = 0.14 dB  
 Peak SAR (extrapolated) = 0.127 mW/g  
**SAR(1 g) = 0.031 mW/g; SAR(10 g) = 0.012 mW/g**  
 Maximum value of SAR (measured) = 0.0632 W/kg

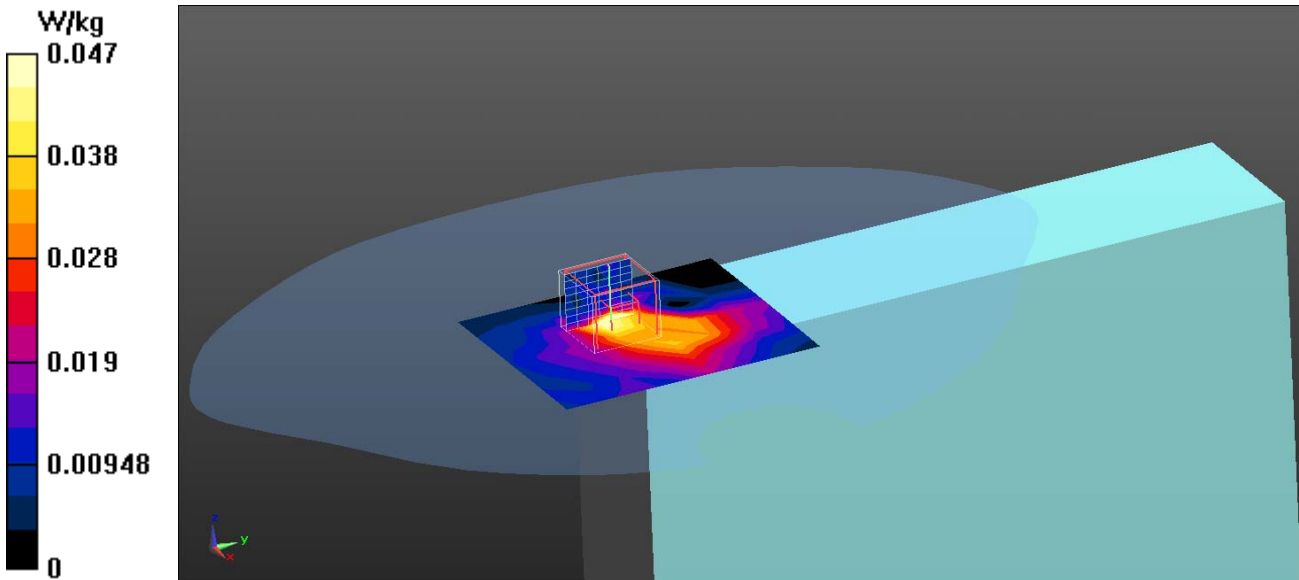

Antenna Kit : ARISTOTLE Main Antenna(Chain A), P/N: RFA-25-P191-70B265-1

Test Laboratory: QuieTek

Date/Time: 11/11/2012

**802.11n\_20M\_5320-Back TX1**

**DUT: Tablet PC; Type: Ta10i**

Communication System: WLAN 5G; Frequency: 5320 MHz; Communication System PAR: 0 dB

Medium parameters used:  $f = 5320 \text{ MHz}$ ;  $\sigma = 5.3 \text{ mho/m}$ ;  $\epsilon_r = 49.04$ ;  $\rho = 1000 \text{ kg/m}^3$

Phantom section: Flat Section

Ambient Temperature ( $^{\circ}\text{C}$ ) : 23.1, Liquid Temperature ( $^{\circ}\text{C}$ ) : 21.8

Measurement Standard: DASY5 (IEEE/IEC/ANSI C63.19-2007)

DASY5 Configuration:

- Probe: EX3DV4 - SN3698; ConvF(4.02, 4.02, 4.02); Calibrated: 7/27/2012;
- Sensor-Surface: 2mm (Mechanical Surface Detection)
- Electronics: DAE4 Sn1207; Calibrated: 5/30/2012
- Phantom: SAM with right table; Type: SAM;
- Measurement SW: DASY52, Version 52.8 (2); SEMCAD X Version 14.6.6 (6824)

**Configuration/Body/Area Scan (7x8x1):** Measurement grid:  $dx=13\text{mm}$ ,  $dy=13\text{mm}$   
 Maximum value of SAR (measured) = 0.264 W/kg

**Configuration/Body/Zoom Scan (7x7x9) (7x7x9)/Cube 0:** Measurement grid:  
 $dx=4\text{mm}$ ,  $dy=4\text{mm}$ ,  $dz=2.5\text{mm}$   
 Reference Value = 3.933 V/m; Power Drift = -0.19 dB  
 Peak SAR (extrapolated) = 0.683 mW/g  
**SAR(1 g) = 0.177 mW/g; SAR(10 g) = 0.065 mW/g**  
 Maximum value of SAR (measured) = 0.347 W/kg

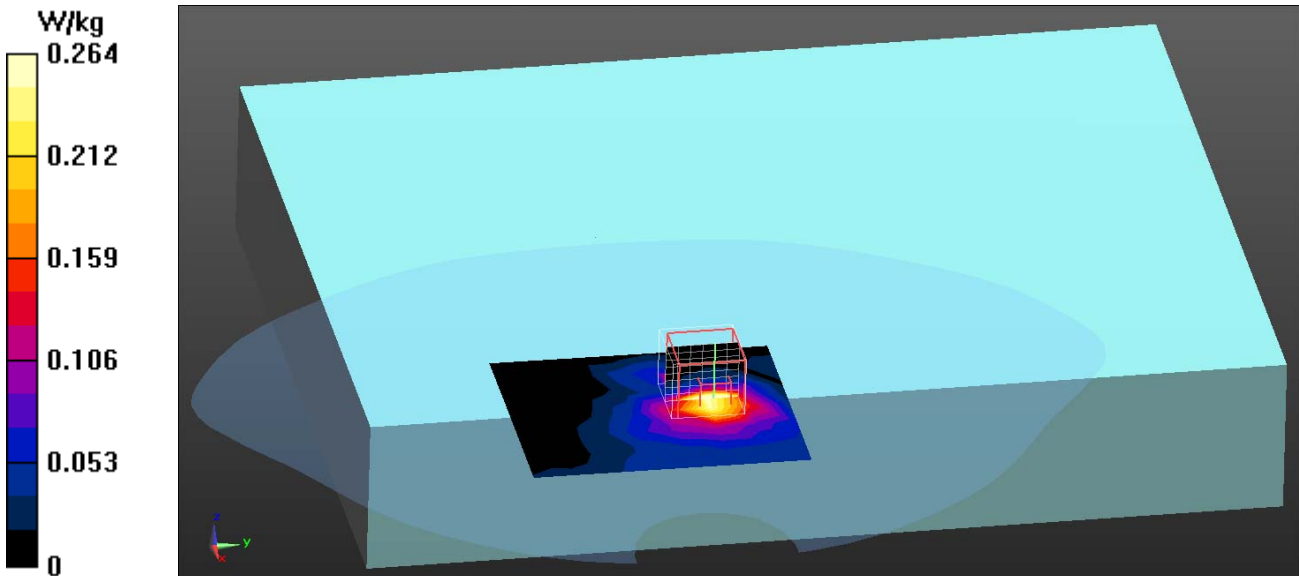

Antenna Kit : ARISTOTLE Aux Antenna(Chain B), P/N: RFA-25-G114-70-67

Test Laboratory: QuieTek

Date/Time: 11/11/2012

**802.11n\_20M\_5320-Side TX2**

**DUT: Tablet PC; Type: Ta10i**

Communication System: WLAN 5G; Frequency: 5320 MHz; Communication System PAR: 0 dB

Medium parameters used:  $f = 5320$  MHz;  $\sigma = 5.3$  mho/m;  $\epsilon_r = 49.04$ ;  $\rho = 1000$  kg/m<sup>3</sup>

Phantom section: Flat Section

Ambient Temperature (°C) : 23.1, Liquid Temperature (°C) : 21.8

Measurement Standard: DASY5 (IEEE/IEC/ANSI C63.19-2007)

DASY5 Configuration:

- Probe: EX3DV4 - SN3698; ConvF(4.02, 4.02, 4.02); Calibrated: 7/27/2012;
- Sensor-Surface: 2mm (Mechanical Surface Detection)
- Electronics: DAE4 Sn1207; Calibrated: 5/30/2012
- Phantom: SAM with right table; Type: SAM;
- Measurement SW: DASY52, Version 52.8 (2); SEMCAD X Version 14.6.6 (6824)

**Configuration/Body/Area Scan (7x8x1):** Measurement grid: dx=13mm, dy=13mm  
 Maximum value of SAR (measured) = 0.0333 W/kg

**Configuration/Body/Zoom Scan (7x7x9) (7x7x9)/Cube 0:** Measurement grid:  
 dx=4mm, dy=4mm, dz=2.5mm  
 Reference Value = 2.871 V/m; Power Drift = -0.11 dB  
 Peak SAR (extrapolated) = 0.052 mW/g  
**SAR(1 g) = 0.013 mW/g; SAR(10 g) = 0.00808 mW/g**  
 Maximum value of SAR (measured) = 0.0296 W/kg

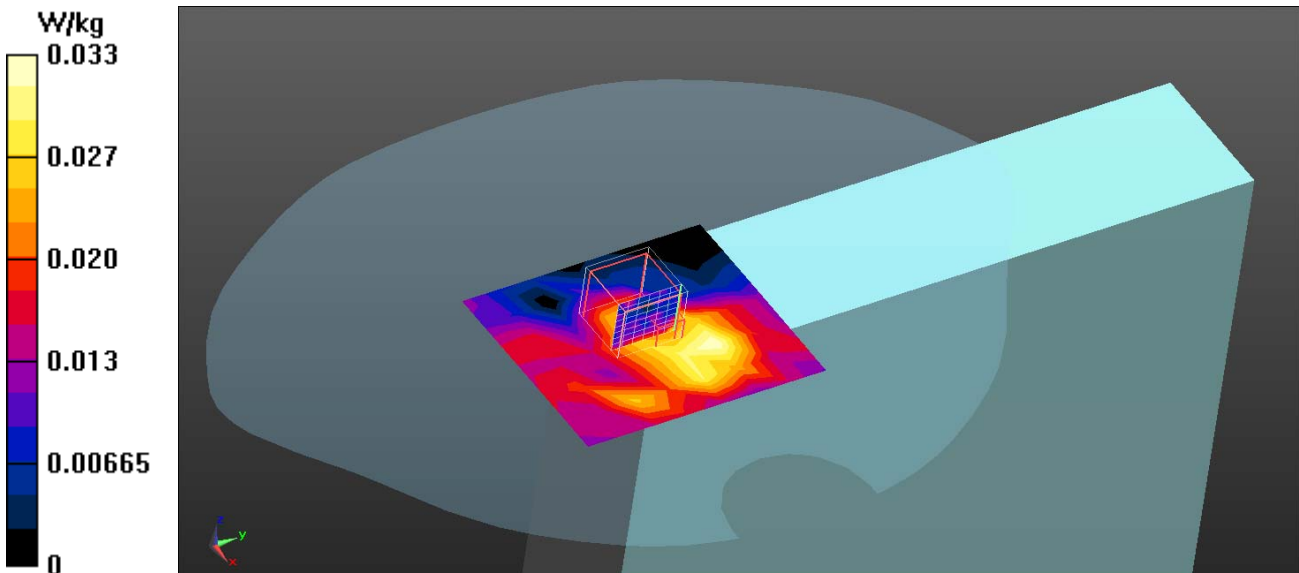



Antenna Kit : ARISTOTLE Main Antenna(Chain A), P/N: RFA-25-P191-70B265-1

Test Laboratory: QuieTek

Date/Time: 11/11/2012

**802.11n\_40M\_5270-Back TX1**

**DUT: Tablet PC; Type: Ta10i**

Communication System: WLAN 5G; Frequency: 5270 MHz; Communication System PAR: 0 dB

Medium parameters used:  $f = 5270 \text{ MHz}$ ;  $\sigma = 5.22 \text{ mho/m}$ ;  $\epsilon_r = 49.23$ ;  $\rho = 1000 \text{ kg/m}^3$

Phantom section: Flat Section

Ambient Temperature ( $^{\circ}\text{C}$ ) : 23.1, Liquid Temperature ( $^{\circ}\text{C}$ ) : 21.8

Measurement Standard: DASY5 (IEEE/IEC/ANSI C63.19-2007)

DASY5 Configuration:

- Probe: EX3DV4 - SN3698; ConvF(4.02, 4.02, 4.02); Calibrated: 7/27/2012;
- Sensor-Surface: 2mm (Mechanical Surface Detection)
- Electronics: DAE4 Sn1207; Calibrated: 5/30/2012
- Phantom: SAM with right table; Type: SAM;
- Measurement SW: DASY52, Version 52.8 (2); SEMCAD X Version 14.6.6 (6824)

**Configuration/Body/Area Scan (7x8x1):** Measurement grid:  $dx=13\text{mm}$ ,  $dy=13\text{mm}$   
 Maximum value of SAR (measured) = 0.265 W/kg

**Configuration/Body/Zoom Scan (7x7x9) (7x7x9)/Cube 0:** Measurement grid:  
 $dx=4\text{mm}$ ,  $dy=4\text{mm}$ ,  $dz=2.5\text{mm}$   
 Reference Value = 5.482 V/m; Power Drift = -0.12 dB  
 Peak SAR (extrapolated) = 0.529 mW/g  
**SAR(1 g) = 0.159 mW/g; SAR(10 g) = 0.059 mW/g**  
 Maximum value of SAR (measured) = 0.305 W/kg

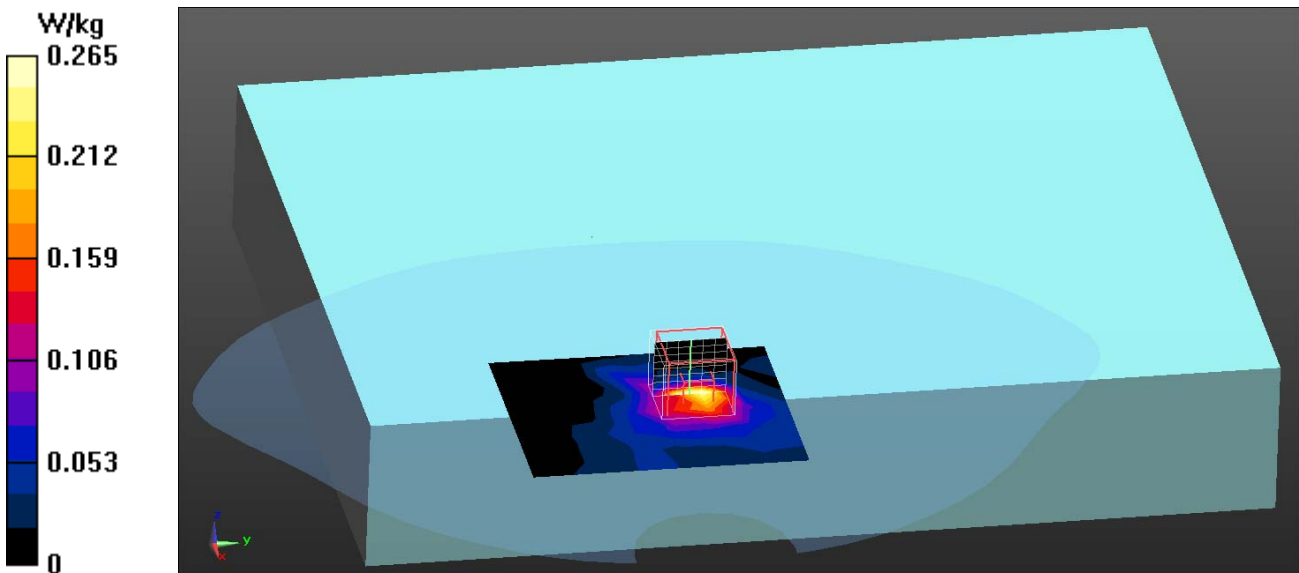



Antenna Kit : ARISTOTLE Aux Antenna(Chain B), P/N: RFA-25-G114-70-67

Test Laboratory: QuieTek

Date/Time: 11/11/2012

**802.11n\_40M\_5270-Side TX2**

**DUT: Tablet PC; Type: Ta10i**

Communication System: WLAN 5G; Frequency: 5270 MHz; Communication System PAR: 0 dB

Medium parameters used:  $f = 5270 \text{ MHz}$ ;  $\sigma = 5.22 \text{ mho/m}$ ;  $\epsilon_r = 49.23$ ;  $\rho = 1000 \text{ kg/m}^3$

Phantom section: Flat Section

Ambient Temperature ( $^{\circ}\text{C}$ ) : 23.1, Liquid Temperature ( $^{\circ}\text{C}$ ) : 21.8

Measurement Standard: DASY5 (IEEE/IEC/ANSI C63.19-2007)

DASY5 Configuration:

- Probe: EX3DV4 - SN3698; ConvF(4.02, 4.02, 4.02); Calibrated: 7/27/2012;
- Sensor-Surface: 2mm (Mechanical Surface Detection)
- Electronics: DAE4 Sn1207; Calibrated: 5/30/2012
- Phantom: SAM with right table; Type: SAM;
- Measurement SW: DASY52, Version 52.8 (2); SEMCAD X Version 14.6.6 (6824)

**Configuration/Body/Area Scan (7x8x1):** Measurement grid:  $dx=13\text{mm}$ ,  $dy=13\text{mm}$   
 Maximum value of SAR (measured) = 0.0243 W/kg

**Configuration/Body/Zoom Scan (7x7x9) (7x7x9)/Cube 0:** Measurement grid:  
 $dx=4\text{mm}$ ,  $dy=4\text{mm}$ ,  $dz=2.5\text{mm}$   
 Reference Value = 2.572 V/m; Power Drift = -0.18 dB  
 Peak SAR (extrapolated) = 0.095 mW/g  
**SAR(1 g) = 0.014 mW/g; SAR(10 g) = 0.00789 mW/g**  
 Maximum value of SAR (measured) = 0.0310 W/kg

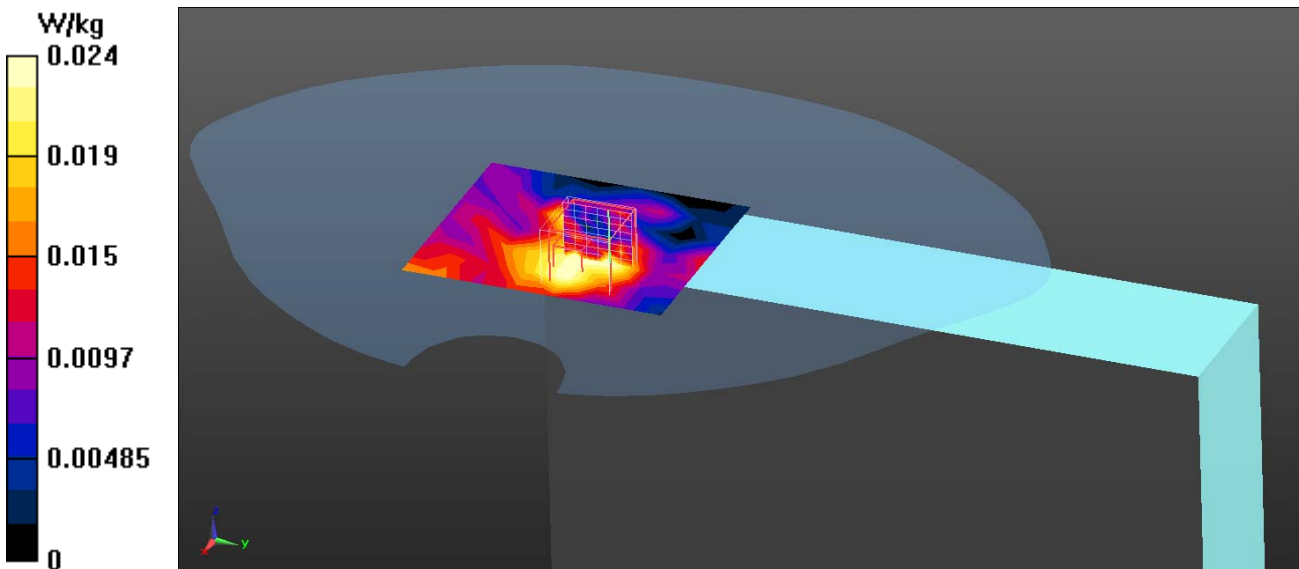

802.11a Main Antenna (Chain A) EUT Top Z-Axis plot  
Channel: 60

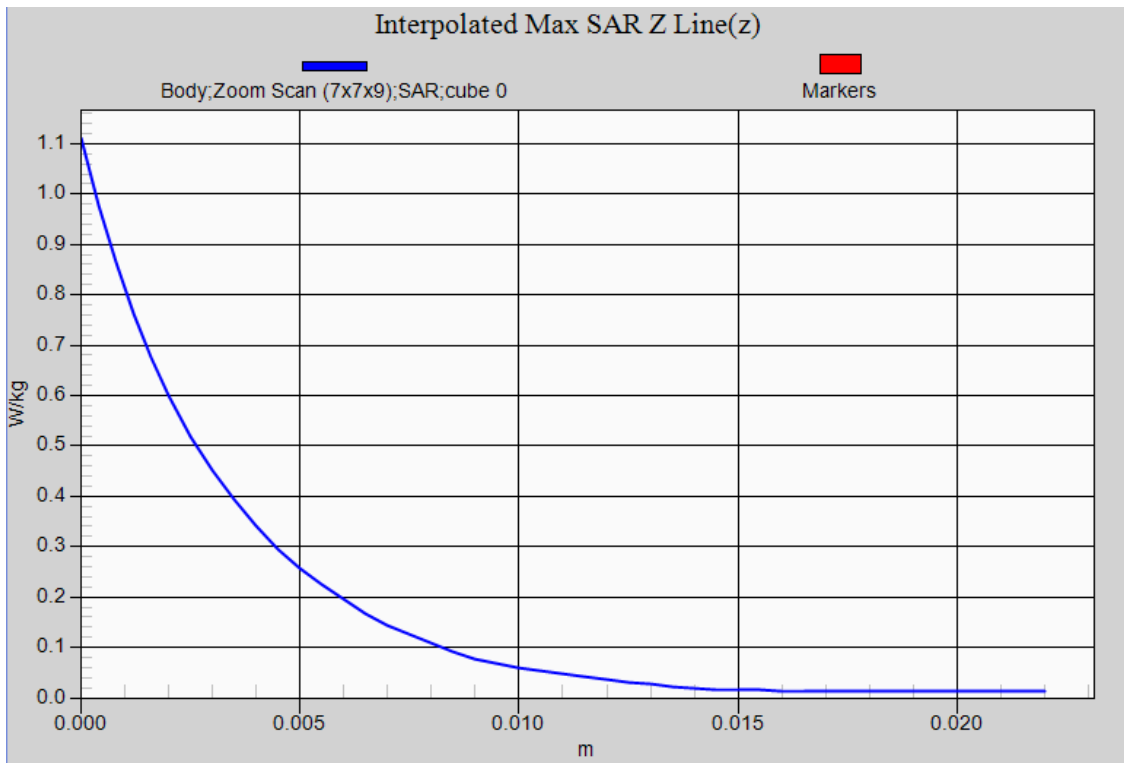



## **Appendix D. Probe Calibration Data**

**Object: EX3DV4- SN: 3698**

**Calibration Laboratory of  
Schmid & Partner  
Engineering AG**  
Zeughausstrasse 43, 8004 Zurich, Switzerland



**S** Schweizerischer Kalibrierdienst  
**S** Service suisse d'étalonnage  
**S** Servizio svizzero di taratura  
**S** Swiss Calibration Service

Accredited by the Swiss Accreditation Service (SAS)  
The Swiss Accreditation Service is one of the signatories to the EA  
Multilateral Agreement for the recognition of calibration certificates

Accreditation No.: **SCS 108**

Client **Quietek (Auden)**

Certificate No: **EX3-3698\_Jul12**

**CALIBRATION CERTIFICATE**

Object **EX3DV4 - SN:3698**

Calibration procedure(s) **QA CAL-01.v8, QA CAL-14.v3, QA CAL-23.v4, QA CAL-25.v4  
Calibration procedure for dosimetric E-field probes**

Calibration date: **July 27, 2012**

This calibration certificate documents the traceability to national standards, which realize the physical units of measurements (SI).  
The measurements and the uncertainties with confidence probability are given on the following pages and are part of the certificate.

All calibrations have been conducted in the closed laboratory facility: environment temperature (22 ± 3)°C and humidity < 70%.

Calibration Equipment used (M&TE critical for calibration)

Primary Standards	ID	Cal Date (Certificate No.)	Scheduled Calibration
Power meter E4419B	GB41293874	29-Mar-12 (No. 217-01508)	Apr-13
Power sensor E4412A	MY41498087	29-Mar-12 (No. 217-01508)	Apr-13
Reference 3 dB Attenuator	SN: S5054 (3c)	27-Mar-12 (No. 217-01531)	Apr-13
Reference 20 dB Attenuator	SN: S5086 (20b)	27-Mar-12 (No. 217-01529)	Apr-13
Reference 30 dB Attenuator	SN: S5129 (30b)	27-Mar-12 (No. 217-01532)	Apr-13
Reference Probe ES3DV2	SN: 3013	29-Dec-11 (No. ES3-3013 Dec11)	Dec-12
DAE4	SN: 660	20-Jun-12 (No. DAE4-660_Jun12)	Jun-13
Secondary Standards	ID	Check Date (in house)	Scheduled Check
RF generator HP 8648C	US3642U01700	4-Aug-99 (in house check Apr-11)	In house check: Apr-13
Network Analyzer HP 8753E	US37390585	18-Oct-01 (in house check Oct-11)	In house check: Oct-12

Calibrated by:	Name <b>Claudio Leubler</b>	Function <b>Laboratory Technician</b>	Signature 
Approved by:	Name <b>Katja Pokovic</b>	Function <b>Technical Manager</b>	Signature 

Issued: July 27, 2012

This calibration certificate shall not be reproduced except in full without written approval of the laboratory.





Accredited by the Swiss Accreditation Service (SAS)  
The Swiss Accreditation Service is one of the signatories to the EA  
Multilateral Agreement for the recognition of calibration certificates

Accreditation No.: **SCS 108**

### Glossary:

TSL	tissue simulating liquid
NORM <sub>x,y,z</sub>	sensitivity in free space
ConvF	sensitivity in TSL / NORM <sub>x,y,z</sub>
DCP	diode compression point
CF	crest factor (1/duty_cycle) of the RF signal
A, B, C	modulation dependent linearization parameters
Polarization $\varphi$	$\varphi$ rotation around probe axis
Polarization $\vartheta$	$\vartheta$ rotation around an axis that is in the plane normal to probe axis (at measurement center), i.e., $\vartheta = 0$ is normal to probe axis

### Calibration is Performed According to the Following Standards:

- IEEE Std 1528-2003, "IEEE Recommended Practice for Determining the Peak Spatial-Averaged Specific Absorption Rate (SAR) in the Human Head from Wireless Communications Devices: Measurement Techniques", December 2003
- IEC 62209-1, "Procedure to measure the Specific Absorption Rate (SAR) for hand-held devices used in close proximity to the ear (frequency range of 300 MHz to 3 GHz)", February 2005

### Methods Applied and Interpretation of Parameters:

- NORM<sub>x,y,z</sub>**: Assessed for E-field polarization  $\vartheta = 0$  ( $f \leq 900$  MHz in TEM-cell;  $f > 1800$  MHz: R22 waveguide). NORM<sub>x,y,z</sub> are only intermediate values, i.e., the uncertainties of NORM<sub>x,y,z</sub> does not affect the E<sup>2</sup>-field uncertainty inside TSL (see below ConvF).
- NORM(f)<sub>x,y,z</sub> = NORM<sub>x,y,z</sub> \* frequency\_response** (see Frequency Response Chart). This linearization is implemented in DASY4 software versions later than 4.2. The uncertainty of the frequency response is included in the stated uncertainty of ConvF.
- DCP<sub>x,y,z</sub>**: DCP are numerical linearization parameters assessed based on the data of power sweep with CW signal (no uncertainty required). DCP does not depend on frequency nor media.
- PAR**: PAR is the Peak to Average Ratio that is not calibrated but determined based on the signal characteristics
- A<sub>x,y,z</sub>; B<sub>x,y,z</sub>; C<sub>x,y,z</sub>; VR<sub>x,y,z</sub>**: A, B, C are numerical linearization parameters assessed based on the data of power sweep for specific modulation signal. The parameters do not depend on frequency nor media. VR is the maximum calibration range expressed in RMS voltage across the diode.
- ConvF and Boundary Effect Parameters**: Assessed in flat phantom using E-field (or Temperature Transfer Standard for  $f \leq 800$  MHz) and inside waveguide using analytical field distributions based on power measurements for  $f > 800$  MHz. The same setups are used for assessment of the parameters applied for boundary compensation (alpha, depth) of which typical uncertainty values are given. These parameters are used in DASY4 software to improve probe accuracy close to the boundary. The sensitivity in TSL corresponds to NORM<sub>x,y,z</sub> \* ConvF whereby the uncertainty corresponds to that given for ConvF. A frequency dependent ConvF is used in DASY version 4.4 and higher which allows extending the validity from  $\pm 50$  MHz to  $\pm 100$  MHz.
- Spherical isotropy (3D deviation from isotropy)**: in a field of low gradients realized using a flat phantom exposed by a patch antenna.
- Sensor Offset**: The sensor offset corresponds to the offset of virtual measurement center from the probe tip (on probe axis). No tolerance required.

# Probe EX3DV4

## SN:3698

Manufactured:	April 22, 2009
Repaired:	July 19, 2012
Calibrated:	July 27, 2012

Calibrated for DASY/EASY Systems  
(Note: non-compatible with DASY2 system!)

## DASY/EASY - Parameters of Probe: EX3DV4 - SN:3698

### Basic Calibration Parameters

	Sensor X	Sensor Y	Sensor Z	Unc (k=2)
Norm ( $\mu\text{V}/(\text{V}/\text{m})^2$ ) <sup>A</sup>	0.41	0.35	0.37	$\pm 10.1 \%$
DCP (mV) <sup>B</sup>	98.7	99.2	99.7	

### Modulation Calibration Parameters

UID	Communication System Name	PAR		A dB	B dB	C dB	VR mV	Unc <sup>C</sup> (k=2)
0	CW	0.00	X	0.00	0.00	1.00	144.9	$\pm 3.8 \%$
			Y	0.00	0.00	1.00	134.2	
			Z	0.00	0.00	1.00	135.7	

The reported uncertainty of measurement is stated as the standard uncertainty of measurement multiplied by the coverage factor  $k=2$ , which for a normal distribution corresponds to a coverage probability of approximately 95%.

<sup>A</sup> The uncertainties of NormX,Y,Z do not affect the  $E^2$ -field uncertainty inside TSL (see Pages 5 and 6).

<sup>B</sup> Numerical linearization parameter: uncertainty not required.

<sup>C</sup> Uncertainty is determined using the max. deviation from linear response applying rectangular distribution and is expressed for the square of the field value.



## DASY/EASY - Parameters of Probe: EX3DV4 - SN:3698

### Calibration Parameter Determined in Head Tissue Simulating Media

f (MHz) <sup>C</sup>	Relative Permittivity <sup>F</sup>	Conductivity (S/m) <sup>F</sup>	ConvF X	ConvF Y	ConvF Z	Alpha	Depth (mm)	Unct. (k=2)
750	41.9	0.89	8.99	8.99	8.99	0.58	0.70	± 12.0 %
835	41.5	0.90	8.68	8.68	8.68	0.77	0.59	± 12.0 %
900	41.5	0.97	8.54	8.54	8.54	0.58	0.69	± 12.0 %
1750	40.1	1.37	7.64	7.64	7.64	0.80	0.59	± 12.0 %
1900	40.0	1.40	7.43	7.43	7.43	0.34	0.88	± 12.0 %
2450	39.2	1.80	6.61	6.61	6.61	0.42	0.82	± 12.0 %
2600	39.0	1.96	6.41	6.41	6.41	0.31	0.98	± 12.0 %
3500	37.9	2.91	6.58	6.58	6.58	0.45	0.97	± 13.1 %
5200	36.0	4.66	4.68	4.68	4.68	0.40	1.80	± 13.1 %
5300	35.9	4.76	4.51	4.51	4.51	0.40	1.80	± 13.1 %
5500	35.6	4.96	4.49	4.49	4.49	0.40	1.80	± 13.1 %
5600	35.5	5.07	4.19	4.19	4.19	0.45	1.80	± 13.1 %
5800	35.3	5.27	4.28	4.28	4.28	0.45	1.80	± 13.1 %

<sup>C</sup> Frequency validity of ± 100 MHz only applies for DASY v4.4 and higher (see Page 2), else it is restricted to ± 50 MHz. The uncertainty is the RSS of the ConvF uncertainty at calibration frequency and the uncertainty for the indicated frequency band.

<sup>F</sup> At frequencies below 3 GHz, the validity of tissue parameters ( $\epsilon$  and  $\sigma$ ) can be relaxed to ± 10% if liquid compensation formula is applied to measured SAR values. At frequencies above 3 GHz, the validity of tissue parameters ( $\epsilon$  and  $\sigma$ ) is restricted to ± 5%. The uncertainty is the RSS of the ConvF uncertainty for indicated target tissue parameters.



## DASY/EASY - Parameters of Probe: EX3DV4 - SN:3698

### Calibration Parameter Determined in Body Tissue Simulating Media

f (MHz) <sup>C</sup>	Relative Permittivity <sup>F</sup>	Conductivity (S/m) <sup>F</sup>	ConvF X	ConvF Y	ConvF Z	Alpha	Depth (mm)	Unct. (k=2)
750	55.5	0.96	8.79	8.79	8.79	0.52	0.79	± 12.0 %
835	55.2	0.97	8.71	8.71	8.71	0.41	0.87	± 12.0 %
900	55.0	1.05	8.59	8.59	8.59	0.41	0.87	± 12.0 %
1750	53.4	1.49	7.26	7.26	7.26	0.42	0.84	± 12.0 %
1900	53.3	1.52	7.00	7.00	7.00	0.49	0.76	± 12.0 %
2450	52.7	1.95	6.68	6.68	6.68	0.80	0.57	± 12.0 %
2600	52.5	2.16	6.53	6.53	6.53	0.80	0.50	± 12.0 %
3500	51.3	3.31	6.03	6.03	6.03	0.55	0.92	± 13.1 %
5200	49.0	5.30	4.20	4.20	4.20	0.50	1.80	± 13.1 %
5300	48.9	5.42	4.02	4.02	4.02	0.50	1.80	± 13.1 %
5500	48.6	5.65	3.76	3.76	3.76	0.55	1.80	± 13.1 %
5600	48.5	5.77	3.72	3.72	3.72	0.50	1.80	± 13.1 %
5800	48.2	6.00	3.86	3.86	3.86	0.60	1.80	± 13.1 %

<sup>C</sup> Frequency validity of ± 100 MHz only applies for DASY v4.4 and higher (see Page 2), else it is restricted to ± 50 MHz. The uncertainty is the RSS of the ConvF uncertainty at calibration frequency and the uncertainty for the indicated frequency band.

<sup>F</sup> At frequencies below 3 GHz, the validity of tissue parameters ( $\epsilon$  and  $\sigma$ ) can be relaxed to ± 10% if liquid compensation formula is applied to measured SAR values. At frequencies above 3 GHz, the validity of tissue parameters ( $\epsilon$  and  $\sigma$ ) is restricted to ± 5%. The uncertainty is the RSS of the ConvF uncertainty for indicated target tissue parameters.

### Frequency Response of E-Field (TEM-Cell:ifi110 EXX, Waveguide: R22)

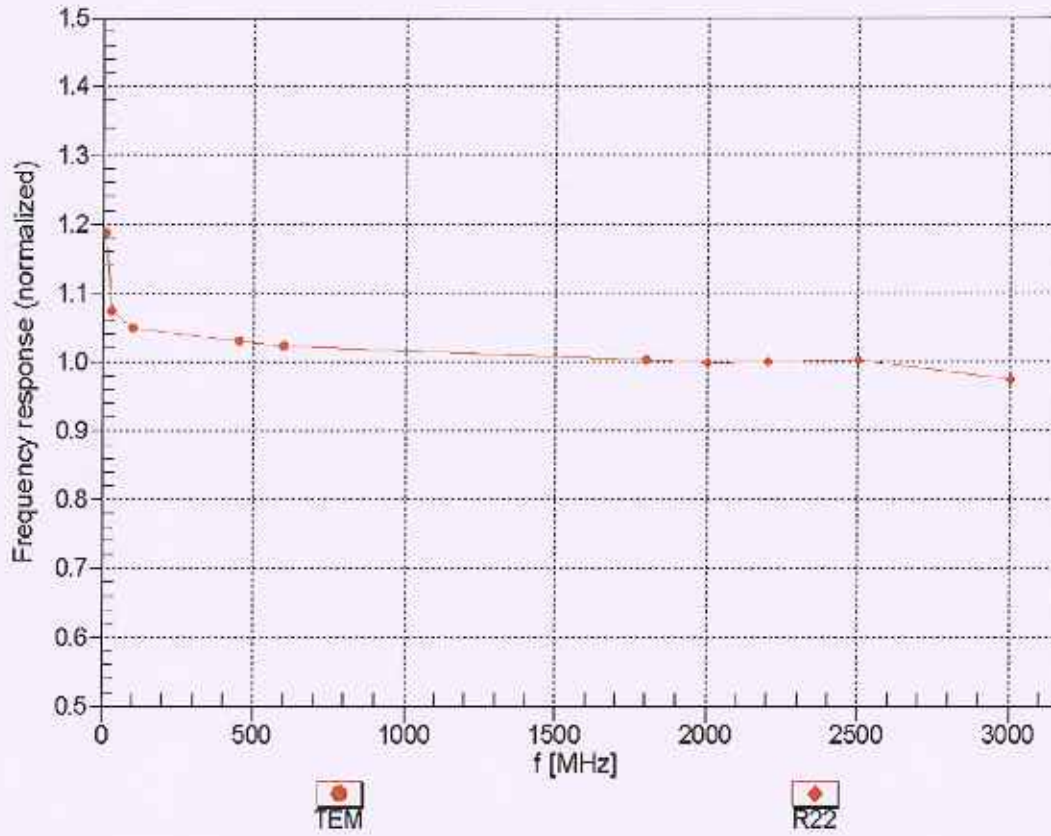

Uncertainty of Frequency Response of E-field:  $\pm 6.3\%$  (k=2)

### Receiving Pattern ( $\phi$ ), $\theta = 0^\circ$

f=600 MHz,TEM

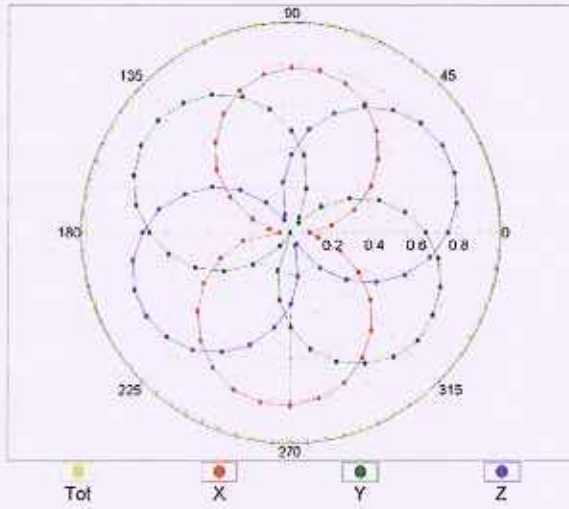

f=1800 MHz,R22

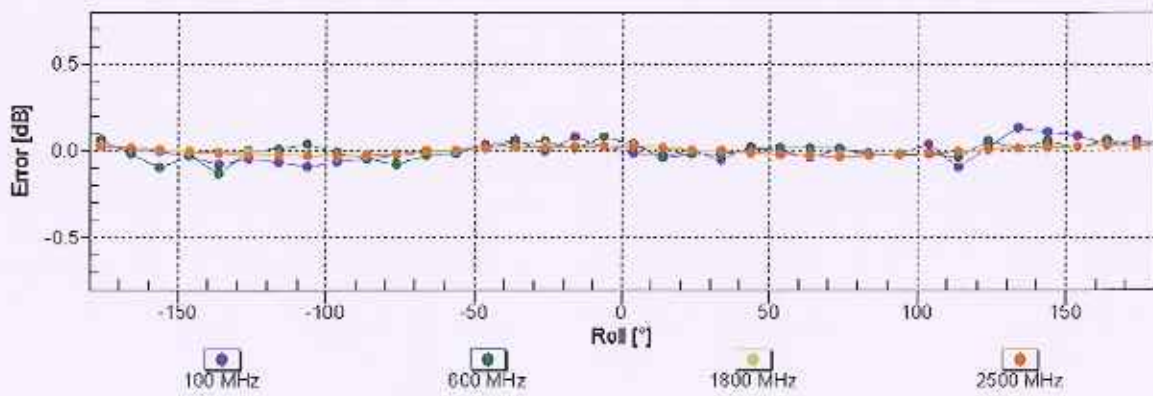
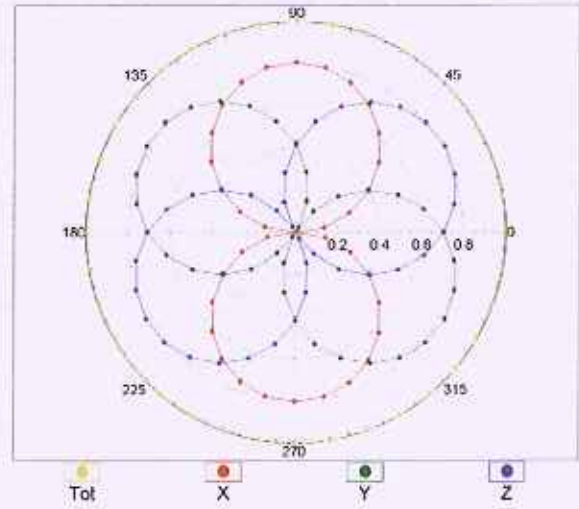

Uncertainty of Axial Isotropy Assessment:  $\pm 0.5\%$  (k=2)



### Dynamic Range $f(SAR_{head})$ (TEM cell , $f = 900$ MHz)

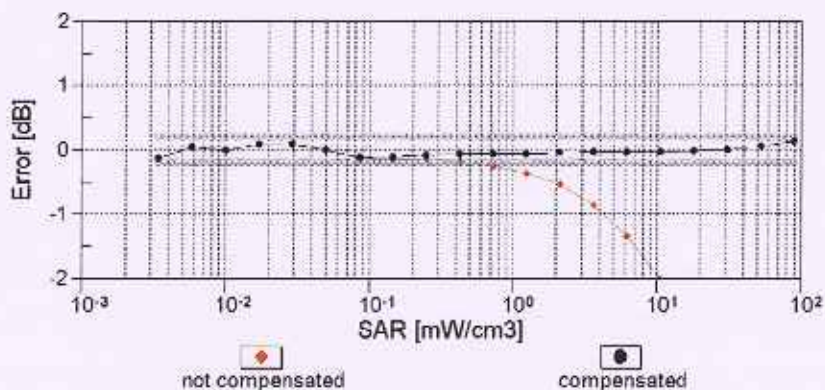
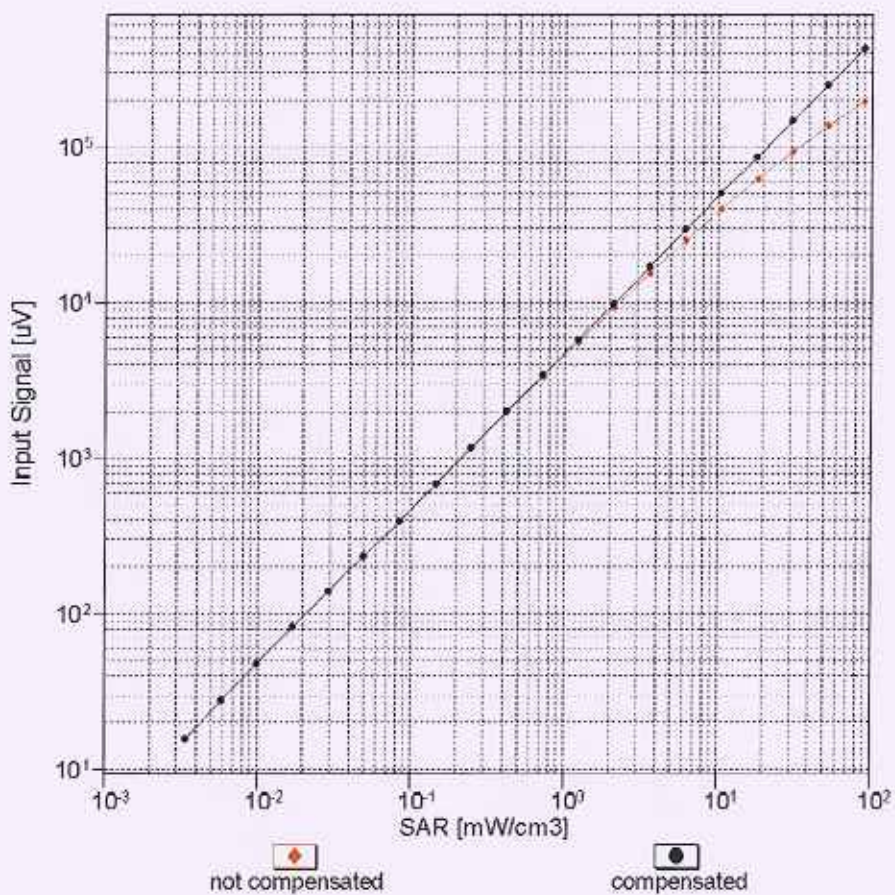

Uncertainty of Linearity Assessment:  $\pm 0.6\%$  (k=2)

## Conversion Factor Assessment

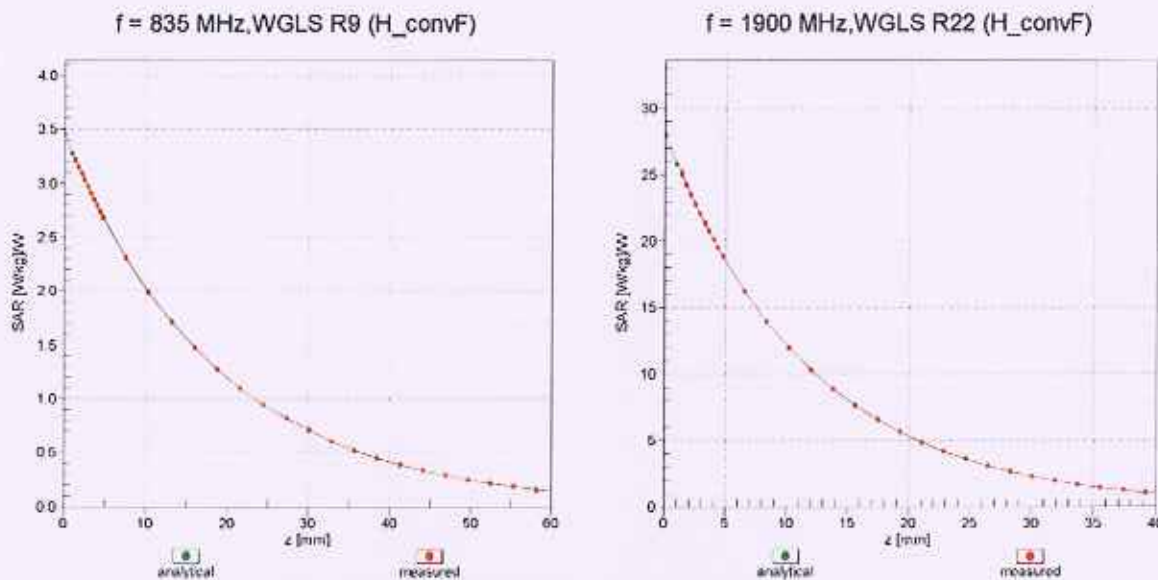

## Deviation from Isotropy in Liquid

Error ( $\phi, \vartheta$ ), f = 900 MHz

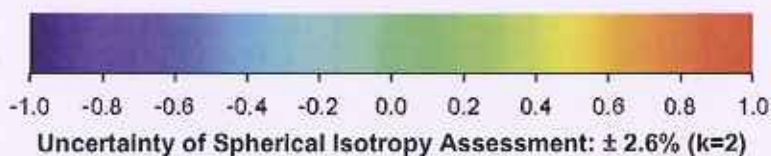
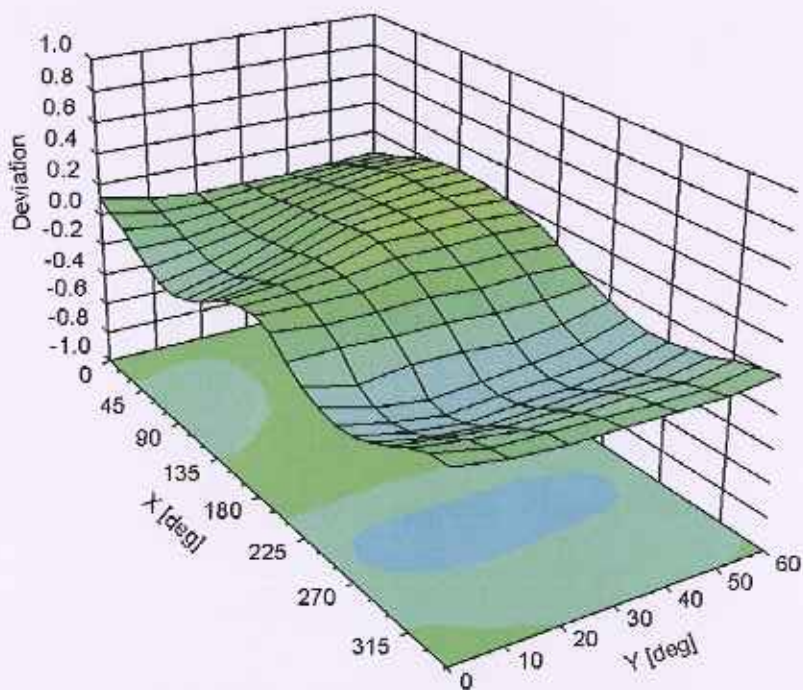

Uncertainty of Spherical Isotropy Assessment:  $\pm 2.6\%$  (k=2)

## DASY/EASY - Parameters of Probe: EX3DV4 - SN:3698

### Other Probe Parameters

Sensor Arrangement	Triangular
Connector Angle (°)	43.7
Mechanical Surface Detection Mode	enabled
Optical Surface Detection Mode	disabled
Probe Overall Length	337 mm
Probe Body Diameter	10 mm
Tip Length	9 mm
Tip Diameter	2.5 mm
Probe Tip to Sensor X Calibration Point	1 mm
Probe Tip to Sensor Y Calibration Point	1 mm
Probe Tip to Sensor Z Calibration Point	1 mm
Recommended Measurement Distance from Surface	2 mm



## **Appendix E. Dipole Calibration**

**Validation Dipole 2450 MHz**

**M/N: ALS-D-2450**

**S/N: QTK-319**



**Calibration Laboratory of  
Schmid & Partner  
Engineering AG**  
Zeughausstrasse 43, 8004 Zurich, Switzerland



**S** Schweizerischer Kalibrierdienst  
**S** Service suisse d'étalonnage  
**C** Servizio svizzero di taratura  
**S** Swiss Calibration Service

Accredited by the Swiss Accreditation Service (SAS)  
The Swiss Accreditation Service is one of the signatories to the EA  
Multilateral Agreement for the recognition of calibration certificates

Accreditation No.: **SCS 108**

Client **Quietek (Auden)**

Certificate No: **ALS-2450-QTK-319\_Nov11**

**CALIBRATION CERTIFICATE**

Object **ALS-D-2450-SN: QTK-319**

Calibration procedure(s) **QA CAL-05.v8  
Calibration procedure for dipole validation kits above 700 MHz**

Calibration date: **November 22, 2011**

This calibration certificate documents the traceability to national standards, which realize the physical units of measurements (SI).  
The measurements and the uncertainties with confidence probability are given on the following pages and are part of the certificate.

All calibrations have been conducted in the closed laboratory facility: environment temperature (22 ± 3)°C and humidity < 70%.

Calibration Equipment used (M&TE critical for calibration)

Primary Standards	ID #	Cal Date (Certificate No.)	Scheduled Calibration
Power meter EPM-442A	GB37480704	05-Oct-11 (No. 217-01451)	Oct-12
Power sensor HP 8481A	US37292783	05-Oct-11 (No. 217-01451)	Oct-12
Reference 20 dB Attenuator	SN: 5086 (20g)	29-Mar-11 (No. 217-01368)	Apr-12
Type-N mismatch combination	SN: 5047.2 / 06327	29-Mar-11 (No. 217-01371)	Apr-12
Reference Probe ES3DV3	SN: 3205	29-Apr-11 (No. ES3-3205_Apr11)	Apr-12
DAE4	SN: 601	04-Jul-11 (No. DAE4-601_Jul11)	Jul-12
Secondary Standards	ID #	Check Date (in house)	Scheduled Check
Power sensor HP 8481A	MY41092317	18-Oct-02 (in house check Oct-11)	In house check: Oct-13
RF generator R&S SMT-06	100005	04-Aug-99 (in house check Oct-11)	In house check: Oct-13
Network Analyzer HP 8753E	US37390585 S4206	18-Oct-01 (in house check Oct-11)	In house check: Oct-12

Calibrated by: **Jeton Kastrali** (Name), **Laboratory Technician** (Function), [Signature]

Approved by: **Katja Pokovic** (Name), **Technical Manager** (Function), [Signature]

Issued: November 22, 2011

This calibration certificate shall not be reproduced except in full without written approval of the laboratory.





Accredited by the Swiss Accreditation Service (SAS)  
The Swiss Accreditation Service is one of the signatories to the EA  
Multilateral Agreement for the recognition of calibration certificates

Accreditation No.: **SCS 108**

### Glossary:

TSL	tissue simulating liquid
ConvF	sensitivity in TSL / NORM x,y,z
N/A	not applicable or not measured

### Calibration is Performed According to the Following Standards:

- IEEE Std 1528-2003, "IEEE Recommended Practice for Determining the Peak Spatial-Averaged Specific Absorption Rate (SAR) in the Human Head from Wireless Communications Devices: Measurement Techniques", December 2003
- IEC 62209-1, "Procedure to measure the Specific Absorption Rate (SAR) for hand-held devices used in close proximity to the ear (frequency range of 300 MHz to 3 GHz)", February 2005
- Federal Communications Commission Office of Engineering & Technology (FCC OET), "Evaluating Compliance with FCC Guidelines for Human Exposure to Radiofrequency Electromagnetic Fields; Additional Information for Evaluating Compliance of Mobile and Portable Devices with FCC Limits for Human Exposure to Radiofrequency Emissions", Supplement C (Edition 01-01) to Bulletin 65

### Additional Documentation:

- DASY4/5 System Handbook

### Methods Applied and Interpretation of Parameters:

- Measurement Conditions:** Further details are available from the Validation Report at the end of the certificate. All figures stated in the certificate are valid at the frequency indicated.
- Antenna Parameters with TSL:** The dipole is mounted with the spacer to position its feed point exactly below the center marking of the flat phantom section, with the arms oriented parallel to the body axis.
- Feed Point Impedance and Return Loss:** These parameters are measured with the dipole positioned under the liquid filled phantom. The impedance stated is transformed from the measurement at the SMA connector to the feed point. The Return Loss ensures low reflected power. No uncertainty required.
- Electrical Delay:** One-way delay between the SMA connector and the antenna feed point. No uncertainty required.
- SAR measured:** SAR measured at the stated antenna input power.
- SAR normalized:** SAR as measured, normalized to an input power of 1 W at the antenna connector.
- SAR for nominal TSL parameters:** The measured TSL parameters are used to calculate the nominal SAR result.

## Measurement Conditions

DASY system configuration, as far as not given on page 1.

DASY Version	DASY5	V52.6.2
Extrapolation	Advanced Extrapolation	
Phantom	Modular Flat Phantom	
Distance Dipole Center - TSL	10 mm	with Spacer
Zoom Scan Resolution	dx, dy, dz = 5 mm	
Frequency	2450 MHz $\pm$ 1 MHz	

## Head TSL parameters

The following parameters and calculations were applied.

	Temperature	Permittivity	Conductivity
Nominal Head TSL parameters	22.0 °C	39.2	1.80 mho/m
Measured Head TSL parameters	(22.0 $\pm$ 0.2) °C	37.7 $\pm$ 6 %	1.84 mho/m $\pm$ 6 %
Head TSL temperature change during test	< 0.5 °C	----	----

## SAR result with Head TSL

SAR averaged over 1 cm <sup>3</sup> (1 g) of Head TSL	Condition	
SAR measured	250 mW input power	13.5 mW / g
SAR for nominal Head TSL parameters	normalized to 1W	<b>53.0 mW / g <math>\pm</math> 17.0 % (k=2)</b>

SAR averaged over 10 cm <sup>3</sup> (10 g) of Head TSL	condition	
SAR measured	250 mW input power	6.21 mW / g
SAR for nominal Head TSL parameters	normalized to 1W	<b>24.5 mW / g <math>\pm</math> 16.5 % (k=2)</b>

## Body TSL parameters

The following parameters and calculations were applied.

	Temperature	Permittivity	Conductivity
Nominal Body TSL parameters	22.0 °C	52.7	1.95 mho/m
Measured Body TSL parameters	(22.0 $\pm$ 0.2) °C	50.9 $\pm$ 6 %	2.01 mho/m $\pm$ 6 %
Body TSL temperature change during test	< 0.5 °C	----	----

## SAR result with Body TSL

SAR averaged over 1 cm <sup>3</sup> (1 g) of Body TSL	Condition	
SAR measured	250 mW input power	12.4 mW / g
SAR for nominal Body TSL parameters	normalized to 1W	<b>48.5 mW / g <math>\pm</math> 17.0 % (k=2)</b>

SAR averaged over 10 cm <sup>3</sup> (10 g) of Body TSL	condition	
SAR measured	250 mW input power	5.72 mW / g
SAR for nominal Body TSL parameters	normalized to 1W	<b>22.6 mW / g <math>\pm</math> 16.5 % (k=2)</b>

## Appendix

### Antenna Parameters with Head TSL

Impedance, transformed to feed point	40.0 $\Omega$ + 7.0 j $\Omega$
Return Loss	- 17.4 dB

### Antenna Parameters with Body TSL

Impedance, transformed to feed point	37.5 $\Omega$ + 7.7 j $\Omega$
Return Loss	- 15.5 dB

### General Antenna Parameters and Design

Electrical Delay (one direction)	0.966 ns
----------------------------------	----------

After long term use with 100W radiated power, only a slight warming of the dipole near the feedpoint can be measured.

The dipole is made of standard semirigid coaxial cable. The center conductor of the feeding line is directly connected to the second arm of the dipole. The antenna is therefore short-circuited for DC-signals.

No excessive force must be applied to the dipole arms, because they might bend or the soldered connections near the feedpoint may be damaged.

### Additional EUT Data

Manufactured by	APREL
Manufactured on	Not available

## DASY5 Validation Report for Head TSL

Date: 22.11.2011

Test Laboratory: SPEAG, Zurich, Switzerland

**DUT: Dipole 2450 MHz; Type: ASL-D-2450 ; Serial: ASL-D-2450 - SN: QTK-319**

Communication System: CW; Frequency: 2450 MHz

Medium parameters used:  $f = 2450$  MHz;  $\sigma = 1.84$  mho/m;  $\epsilon_r = 37.7$ ;  $\rho = 1000$  kg/m<sup>3</sup>

Phantom section: Flat Section

Measurement Standard: DASY5 (IEEE/IEC/ANSI C63.19-2007)

DASY52 Configuration:

- Probe: ES3DV3 - SN3205; ConvF(4.45, 4.45, 4.45); Calibrated: 29.04.2011
- Sensor-Surface: 3mm (Mechanical Surface Detection)
- Electronics: DAE4 Sn601; Calibrated: 04.07.2011
- Phantom: Flat Phantom 5.0 (front); Type: QD000P50AA; Serial: 1001
- DASY52 52.6.2(482); SEMCAD X 14.4.5(3634)

### **Dipole Calibration for Head Tissue/Pin=250 mW, d=10mm/Zoom Scan (7x7x7)/Cube 0:**

Measurement grid: dx=5mm, dy=5mm, dz=5mm

Reference Value = 100.9 V/m; Power Drift = 0.04 dB

Peak SAR (extrapolated) = 28.455 W/kg

**SAR(1 g) = 13.5 mW/g; SAR(10 g) = 6.21 mW/g**

Maximum value of SAR (measured) = 17.443 mW/g

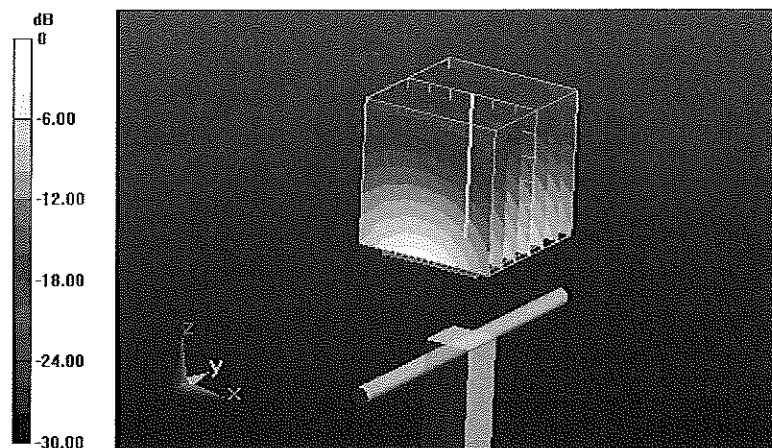

0 dB = 17.440mW/g

# Impedance Measurement Plot for Head TSL

22 Nov 2011 09:57:21

CH1 S11 1 U FS 2: 40.029  $\Omega$  6.9844  $\Omega$  453.71 pF 2 450.000 000 MHz

\*  
De1  
CA  
Avg  
16  
H1d

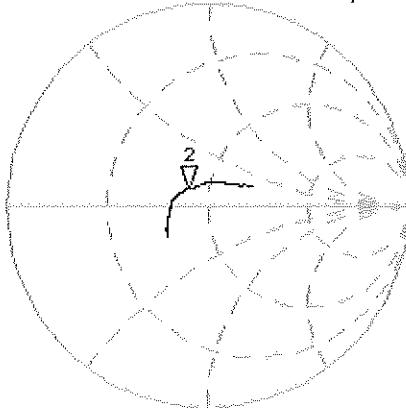

CH2 S11 LOG 5 dB/REF -20 dB 2:-17.404 dB 2 450.000 000 MHz

CA  
Avg  
16  
H1d

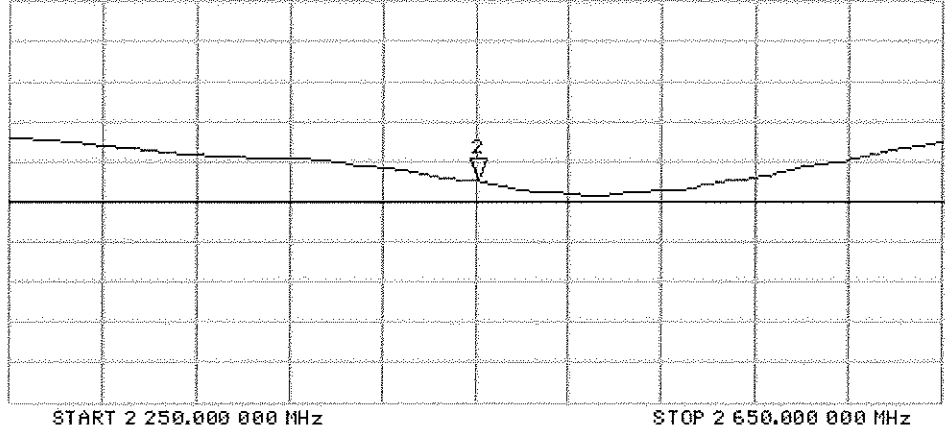

## DASY5 Validation Report for Body TSL

Date: 22.11.2011

Test Laboratory: SPEAG, Zurich, Switzerland

**DUT: Dipole 2450 MHz; Type: ASL-D-2450 ; Serial: ASL-D-2450 - SN: QTK-319**

Communication System: CW; Frequency: 2450 MHz

Medium parameters used:  $f = 2450$  MHz;  $\sigma = 2.01$  mho/m;  $\epsilon_r = 50.9$ ;  $\rho = 1000$  kg/m<sup>3</sup>

Phantom section: Flat Section

Measurement Standard: DASY5 (IEEE/IEC/ANSI C63.19-2007)

DASY52 Configuration:

- Probe: ES3DV3 - SN3205; ConvF(4.26, 4.26, 4.26); Calibrated: 29.04.2011
- Sensor-Surface: 3mm (Mechanical Surface Detection)
- Electronics: DAE4 Sn601; Calibrated: 04.07.2011
- Phantom: Flat Phantom 5.0 (back); Type: QD000P50AA; Serial: 1002
- DASY52 52.6.2(482); SEMCAD X 14.4.5(3634)

### Dipole Calibration for Body Tissue/Pin=250 mW, d=10mm/Zoom Scan (7x7x7)/Cube 0:

Measurement grid: dx=5mm, dy=5mm, dz=5mm

Reference Value = 93.559 V/m; Power Drift = 0.01 dB

Peak SAR (extrapolated) = 25.791 W/kg

**SAR(1 g) = 12.4 mW/g; SAR(10 g) = 5.72 mW/g**

Maximum value of SAR (measured) = 16.432 mW/g

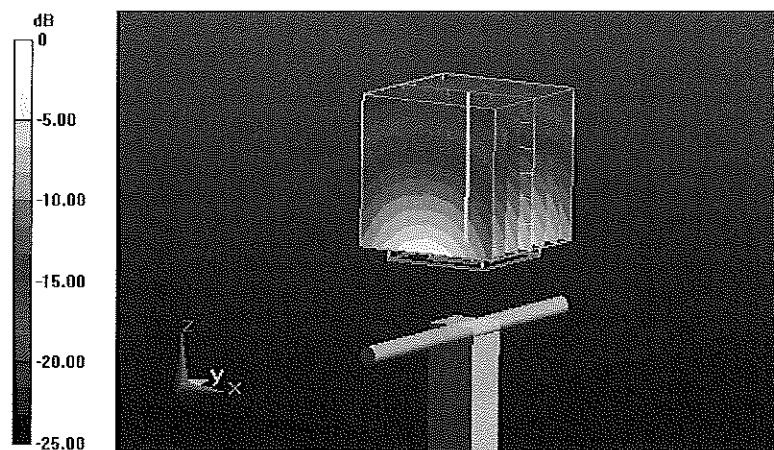

0 dB = 16.430mW/g

# Impedance Measurement Plot for Body TSL

22 Nov 2011 09:56:31

CH1 S11 1 U FS 2: 37.494  $\Omega$  7.6992  $\Omega$  500.15  $\mu$ H 2 450.000 000 MHz

\*  
De1  
CA

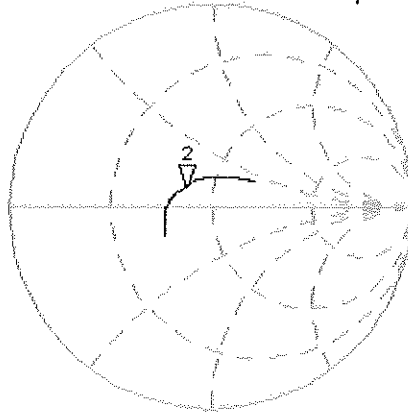

Avg  
16  
H1 d

CH2 S11 LOG 5 dB/REF -20 dB 2:-15.537 dB 2 450.000 000 MHz

CA  
Avg  
16  
H1 d

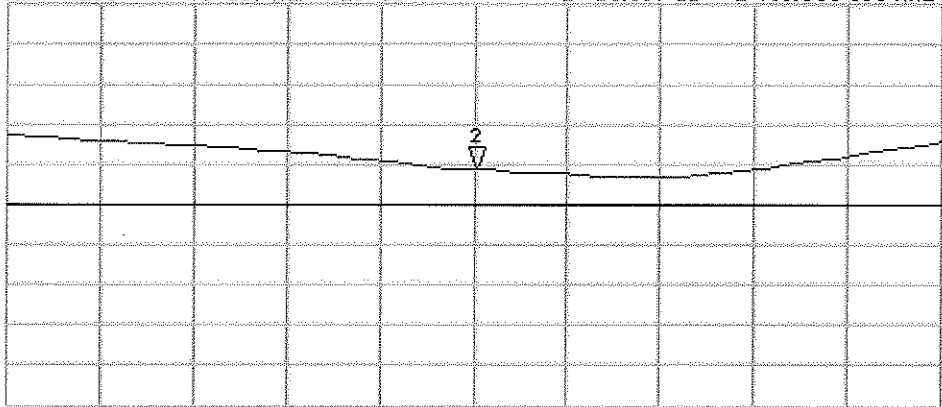

START 2 250.000 000 MHz STOP 2 650.000 000 MHz



## **Appendix E. Dipole Calibration**

**Validation Dipole 3-6 GHz**

**M/N: D5GHzV2**

**S/N: 1041**



**Calibration Laboratory of  
Schmid & Partner  
Engineering AG**  
Zeughausstrasse 43, 8004 Zurich, Switzerland



**S** Schweizerischer Kalibrierdienst  
**C** Service suisse d'étalonnage  
**S** Servizio svizzero di taratura  
**S** Swiss Calibration Service

Accredited by the Swiss Accreditation Service (SAS)  
The Swiss Accreditation Service is one of the signatories to the EA  
Multilateral Agreement for the recognition of calibration certificates

Accreditation No.: **SCS 108**

Client **Quietek (Auden)**

Certificate No: **D5GHzV2-1041\_May11**

**CALIBRATION CERTIFICATE**

Object: **D5GHzV2 - SN: 1041**

Calibration procedure(s): **QA CAL-22.v1  
Calibration procedure for dipole validation kits between 3-6 GHz**

Calibration date: **May 20, 2011**

This calibration certificate documents the traceability to national standards, which realize the physical units of measurements (SI).  
The measurements and the uncertainties with confidence probability are given on the following pages and are part of the certificate.

All calibrations have been conducted in the closed laboratory facility: environment temperature (22 ± 3)°C and humidity < 70%.

Calibration Equipment used (M&TE critical for calibration)

Primary Standards	ID #	Cal Date (Certificate No.)	Scheduled Calibration
Power meter EPM-442A	GB37480704	06-Oct-10 (No. 217-01266)	Oct-11
Power sensor HP 8481A	US37292783	06-Oct-10 (No. 217-01266)	Oct-11
Reference 20 dB Attenuator	SN: 5086 (20g)	29-Mar-11 (No. 217-01368)	Apr-12
Type-N mismatch combination	SN: 5047.2 / 06327	29-Mar-11 (No. 217-01371)	Apr-12
Reference Probe EX3DV4	SN: 3503	04-Mar-11 (No. EX3-3503_Mar11)	Mar-12
DAE4	SN: 601	10-Jun-10 (No. DAE4-601_Jun10)	Jun-11
Secondary Standards	ID #	Check Date (in house)	Scheduled Check
Power sensor HP 8481A	MY41092317	18-Oct-02 (in house check Oct-09)	In house check: Oct-11
RF generator R&S SMT-06	100005	4-Aug-99 (in house check Oct-09)	In house check: Oct-11
Network Analyzer HP 8753E	US37390585 S4206	18-Oct-01 (in house check Oct-10)	In house check: Oct-11

Calibrated by:	Name <b>Dimce Iliev</b>	Function <b>Laboratory Technician</b>	Signature 
Approved by:	Name <b>Katja Pokovic</b>	Function <b>Technical Manager</b>	Signature 

Issued: May 26, 2011

This calibration certificate shall not be reproduced except in full without written approval of the laboratory.



Accredited by the Swiss Accreditation Service (SAS)  
The Swiss Accreditation Service is one of the signatories to the EA  
Multilateral Agreement for the recognition of calibration certificates

Accreditation No.: **SCS 108**

**Glossary:**

TSL	tissue simulating liquid
ConvF	sensitivity in TSL / NORM x,y,z
N/A	not applicable or not measured

**Calibration is Performed According to the Following Standards:**

- a) IEC 62209-2, "Evaluation of Human Exposure to Radio Frequency Fields from Handheld and Body-Mounted Wireless Communication Devices in the Frequency Range of 30 MHz to 6 GHz: Human models, Instrumentation, and Procedures"; Part 2: "Procedure to determine the Specific Absorption Rate (SAR) for including accessories and multiple transmitters", March 2010
- b) Federal Communications Commission Office of Engineering & Technology (FCC OET), "Evaluating Compliance with FCC Guidelines for Human Exposure to Radiofrequency Electromagnetic Fields; Additional Information for Evaluating Compliance of Mobile and Portable Devices with FCC Limits for Human Exposure to Radiofrequency Emissions", Supplement C (Edition 01-01) to Bulletin 65

**Additional Documentation:**

- c) DASY4/5 System Handbook

**Methods Applied and Interpretation of Parameters:**

- *Measurement Conditions:* Further details are available from the Validation Report at the end of the certificate. All figures stated in the certificate are valid at the frequency indicated.
- *Antenna Parameters with TSL:* The dipole is mounted with the spacer to position its feed point exactly below the center marking of the flat phantom section, with the arms oriented parallel to the body axis.
- *Feed Point Impedance and Return Loss:* These parameters are measured with the dipole positioned under the liquid filled phantom. The impedance stated is transformed from the measurement at the SMA connector to the feed point. The Return Loss ensures low reflected power. No uncertainty required.
- *Electrical Delay:* One-way delay between the SMA connector and the antenna feed point. No uncertainty required.
- *SAR measured:* SAR measured at the stated antenna input power.
- *SAR normalized:* SAR as measured, normalized to an input power of 1 W at the antenna connector.
- *SAR for nominal TSL parameters:* The measured TSL parameters are used to calculate the nominal SAR result.

## Measurement Conditions

DASY system configuration, as far as not given on page 1.

<b>DASY Version</b>	DASY5	V52.6.2
<b>Extrapolation</b>	Advanced Extrapolation	
<b>Phantom</b>	Modular Flat Phantom V5.0	
<b>Distance Dipole Center - TSL</b>	10 mm	with Spacer
<b>Area Scan resolution</b>	dx, dy = 10 mm	
<b>Zoom Scan Resolution</b>	dx, dy = 4.0 mm, dz = 1.4 mm	
<b>Frequency</b>	5200 MHz ± 1 MHz 5500 MHz ± 1 MHz 5800 MHz ± 1 MHz	

## Head TSL parameters at 5200 MHz

The following parameters and calculations were applied.

	Temperature	Permittivity	Conductivity
<b>Nominal Head TSL parameters</b>	22.0 °C	36.0	4.66 mho/m
<b>Measured Head TSL parameters</b>	(22.0 ± 0.2) °C	36.3 ± 6 %	4.54 mho/m ± 6 %
<b>Head TSL temperature during test</b>	(22.0 ± 0.2) °C	----	----

## SAR result with Head TSL at 5200 MHz

<b>SAR averaged over 1 cm<sup>3</sup> (1 g) of Head TSL</b>	condition	
SAR measured	100 mW input power	8.06 mW / g
SAR normalized	normalized to 1W	80.6 mW / g
SAR for nominal Head TSL parameters	normalized to 1W	<b>80.7 mW / g ± 19.9 % (k=2)</b>

<b>SAR averaged over 10 cm<sup>3</sup> (10 g) of Head TSL</b>	condition	
SAR measured	100 mW input power	2.31 mW / g
SAR normalized	normalized to 1W	23.1 mW / g
SAR for nominal Head TSL parameters	normalized to 1W	<b>23.1 mW / g ± 19.5 % (k=2)</b>

### Head TSL parameters at 5500 MHz

The following parameters and calculations were applied.

	Temperature	Permittivity	Conductivity
Nominal Head TSL parameters	22.0 °C	35.6	4.96 mho/m
Measured Head TSL parameters	(22.0 ± 0.2) °C	35.8 ± 6 %	4.83 mho/m ± 6 %
Head TSL temperature during test	(22.0 ± 0.2) °C	----	----

### SAR result with Head TSL at 5500 MHz

SAR averaged over 1 cm <sup>3</sup> (1 g) of Head TSL	condition	
SAR measured	100 mW input power	8.53 mW / g
SAR normalized	normalized to 1W	85.3 mW / g
SAR for nominal Head TSL parameters	normalized to 1W	<b>85.3 mW / g ± 19.9 % (k=2)</b>

SAR averaged over 10 cm <sup>3</sup> (10 g) of Head TSL	condition	
SAR measured	100 mW input power	2.42 mW / g
SAR normalized	normalized to 1W	24.2 mW / g
SAR for nominal Head TSL parameters	normalized to 1W	<b>24.2 mW / g ± 19.5 % (k=2)</b>

### Head TSL parameters at 5800 MHz

The following parameters and calculations were applied.

	Temperature	Permittivity	Conductivity
Nominal Head TSL parameters	22.0 °C	35.3	5.27 mho/m
Measured Head TSL parameters	(22.0 ± 0.2) °C	35.3 ± 6 %	5.14 mho/m ± 6 %
Head TSL temperature during test	(22.0 ± 0.2) °C	----	----

### SAR result with Head TSL at 5800 MHz

SAR averaged over 1 cm <sup>3</sup> (1 g) of Head TSL	condition	
SAR measured	100 mW input power	7.86 mW / g
SAR normalized	normalized to 1W	78.6 mW / g
SAR for nominal Head TSL parameters	normalized to 1W	<b>78.5 mW / g ± 19.9 % (k=2)</b>

SAR averaged over 10 cm <sup>3</sup> (10 g) of Head TSL	condition	
SAR measured	100 mW input power	2.22 mW / g
SAR normalized	normalized to 1W	22.2 mW / g
SAR for nominal Head TSL parameters	normalized to 1W	<b>22.2 mW / g ± 19.5 % (k=2)</b>

## Body TSL parameters at 5200 MHz

The following parameters and calculations were applied.

	Temperature	Permittivity	Conductivity
Nominal Body TSL parameters	22.0 °C	49.0	5.30 mho/m
Measured Body TSL parameters	(22.0 ± 0.2) °C	48.8 ± 6 %	5.40 mho/m ± 6 %
Body TSL temperature during test	(22.0 ± 0.2) °C	----	----

## SAR result with Body TSL at 5200 MHz

SAR averaged over 1 cm <sup>3</sup> (1 g) of Body TSL	condition	
SAR measured	100 mW input power	7.62 mW / g
SAR normalized	normalized to 1W	76.2 mW / g
SAR for nominal Body TSL parameters	normalized to 1W	<b>76.1 mW / g ± 19.9 % (k=2)</b>

SAR averaged over 10 cm <sup>3</sup> (10 g) of Body TSL	condition	
SAR measured	100 mW input power	2.13 mW / g
SAR normalized	normalized to 1W	21.2 mW / g
SAR for nominal Body TSL parameters	normalized to 1W	<b>21.3 mW / g ± 19.5 % (k=2)</b>

## Body TSL parameters at 5500 MHz

The following parameters and calculations were applied.

	Temperature	Permittivity	Conductivity
Nominal Body TSL parameters	22.0 °C	48.6	5.65 mho/m
Measured Body TSL parameters	(22.0 ± 0.2) °C	48.2 ± 6 %	5.79 mho/m ± 6 %
Body TSL temperature during test	(22.0 ± 0.2) °C	----	----

SAR averaged over 1 cm <sup>3</sup> (1 g) of Body TSL	condition	
SAR measured	100 mW input power	8.01 mW / g
SAR normalized	normalized to 1W	80.1 mW / g
SAR for nominal Body TSL parameters	normalized to 1W	<b>80.0 mW / g ± 19.9 % (k=2)</b>

SAR averaged over 10 cm <sup>3</sup> (10 g) of Body TSL	condition	
SAR measured	100 mW input power	2.23 mW / g
SAR normalized	normalized to 1W	22.3 mW / g
SAR for nominal Body TSL parameters	normalized to 1W	<b>22.3 mW / g ± 19.5 % (k=2)</b>

## Body TSL parameters at 5800 MHz

The following parameters and calculations were applied.

	Temperature	Permittivity	Conductivity
Nominal Body TSL parameters	22.0 °C	48.2	6.00 mho/m
Measured Body TSL parameters	(22.0 ± 0.2) °C	47.6 ± 6 %	6.21 mho/m ± 6 %
Body TSL temperature during test	(22.0 ± 0.2) °C	----	----

## SAR result with Body TSL at 5800 MHz

SAR averaged over 1 cm <sup>3</sup> (1 g) of Body TSL	condition	
SAR measured	100 mW input power	7.57 mW / g
SAR normalized	normalized to 1W	75.7 mW / g
SAR for nominal Body TSL parameters	normalized to 1W	<b>75.6 mW / g ± 19.9 % (k=2)</b>

SAR averaged over 10 cm <sup>3</sup> (10 g) of Body TSL	condition	
SAR measured	100 mW input power	2.10 mW / g
SAR normalized	normalized to 1W	21.0 mW / g
SAR for nominal Body TSL parameters	normalized to 1W	<b>21.0 mW / g ± 19.5 % (k=2)</b>

## Appendix

### Antenna Parameters with Head TSL at 5200 MHz

Impedance, transformed to feed point	49.9 $\Omega$ - 5.6 j $\Omega$
Return Loss	-25.0 dB

### Antenna Parameters with Head TSL at 5500 MHz

Impedance, transformed to feed point	52.3 $\Omega$ - 3.8 j $\Omega$
Return Loss	-27.3 dB

### Antenna Parameters with Head TSL at 5800 MHz

Impedance, transformed to feed point	53.9 $\Omega$ - 2.1 j $\Omega$
Return Loss	-27.4 dB

### Antenna Parameters with Body TSL at 5200 MHz

Impedance, transformed to feed point	49.7 $\Omega$ - 3.7 j $\Omega$
Return Loss	-28.7 dB

### Antenna Parameters with Body TSL at 5500 MHz

Impedance, transformed to feed point	53.6 $\Omega$ - 2.7 j $\Omega$
Return Loss	-27.3 dB

### Antenna Parameters with Body TSL at 5800 MHz

Impedance, transformed to feed point	55.8 $\Omega$ - 0.8 j $\Omega$
Return Loss	-25.2 dB

## General Antenna Parameters and Design

Electrical Delay (one direction)	1.199 ns
----------------------------------	----------

After long term use with 40 W radiated power, only a slight warming of the dipole near the feedpoint can be measured.

The dipole is made of standard semirigid coaxial cable. The center conductor of the feeding line is directly connected to the second arm of the dipole. The antenna is therefore short-circuited for DC-signals.

No excessive force must be applied to the dipole arms, because they might bend or the soldered connections near the feedpoint may be damaged.

## Additional EUT Data

Manufactured by	SPEAG
Manufactured on	December 30, 2005



## DASY5 Validation Report for Head TSL

Date: 19.05.2011

Test Laboratory: SPEAG, Zurich, Switzerland

**DUT: Dipole 5GHz; Type: D5GHz; Serial: D5GHzV2 - SN:1041**

Communication System: CW; Frequency: 5200 MHz, Frequency: 5500 MHz, Frequency: 5800 MHz; Duty Cycle: 1:1

Medium: HSL 502 A

Medium parameters used:  $f = 5200$  MHz;  $\sigma = 4.54$  mho/m;  $\epsilon_r = 36.3$ ;  $\rho = 1000$  kg/m<sup>3</sup>,

Medium parameters used:  $f = 5500$  MHz;  $\sigma = 4.83$  mho/m;  $\epsilon_r = 35.8$ ;  $\rho = 1000$  kg/m<sup>3</sup>,

Medium parameters used:  $f = 5800$  MHz;  $\sigma = 5.14$  mho/m;  $\epsilon_r = 35.3$ ;  $\rho = 1000$  kg/m<sup>3</sup>

Phantom section: Flat Section

Measurement Standard: DASY5 (IEEE/IEC/ANSI C63.19-2007)

DASY5 Configuration:

- Probe: EX3DV4 - SN3503; ConvF(5.41, 5.41, 5.41), ConvF(4.91, 4.91, 4.91), ConvF(4.81, 4.81, 4.81); Calibrated: 04.03.2011
- Sensor-Surface: 1.4mm (Mechanical Surface Detection)
- Electronics: DAE4 Sn601; Calibrated: 10.06.2010
- Phantom: Flat Phantom 5.0 (front); Type: QD000P50AA; Serial: 1001
- Measurement SW: DASY52, V52.6.2 Build (424)
- Postprocessing SW: SEMCAD X, V14.4.4 Build (2829)

**Dipole Calibration for Head Tissue/Pin=100mW, dist=10mm, f=5200 MHz/Zoom Scan, dist=1.4mm (8x8x7)/Cube 0:** Measurement grid: dx=4mm, dy=4mm, dz=1.4mm

Reference Value = 65.121 V/m; Power Drift = 0.06 dB

Peak SAR (extrapolated) = 29.832 W/kg

**SAR(1 g) = 8.06 mW/g; SAR(10 g) = 2.31 mW/g**

Maximum value of SAR (measured) = 18.345 mW/g

**Dipole Calibration for Head Tissue/Pin=100mW, dist=10mm, f=5500 MHz/Zoom Scan, dist=1.4mm (8x8x7)/Cube 0:** Measurement grid: dx=4mm, dy=4mm, dz=1.4mm

Reference Value = 65.158 V/m; Power Drift = 0.06 dB

Peak SAR (extrapolated) = 33.646 W/kg

**SAR(1 g) = 8.53 mW/g; SAR(10 g) = 2.42 mW/g**

Maximum value of SAR (measured) = 20.074 mW/g

**Dipole Calibration for Head Tissue/Pin=100mW, dist=10mm, f=5800 MHz/Zoom Scan, dist=1.4mm (8x8x7)/Cube 0:** Measurement grid: dx=4mm, dy=4mm, dz=1.4mm

Reference Value = 61.436 V/m; Power Drift = 0.04 dB

Peak SAR (extrapolated) = 32.769 W/kg

**SAR(1 g) = 7.86 mW/g; SAR(10 g) = 2.22 mW/g**

Maximum value of SAR (measured) = 18.877 mW/g

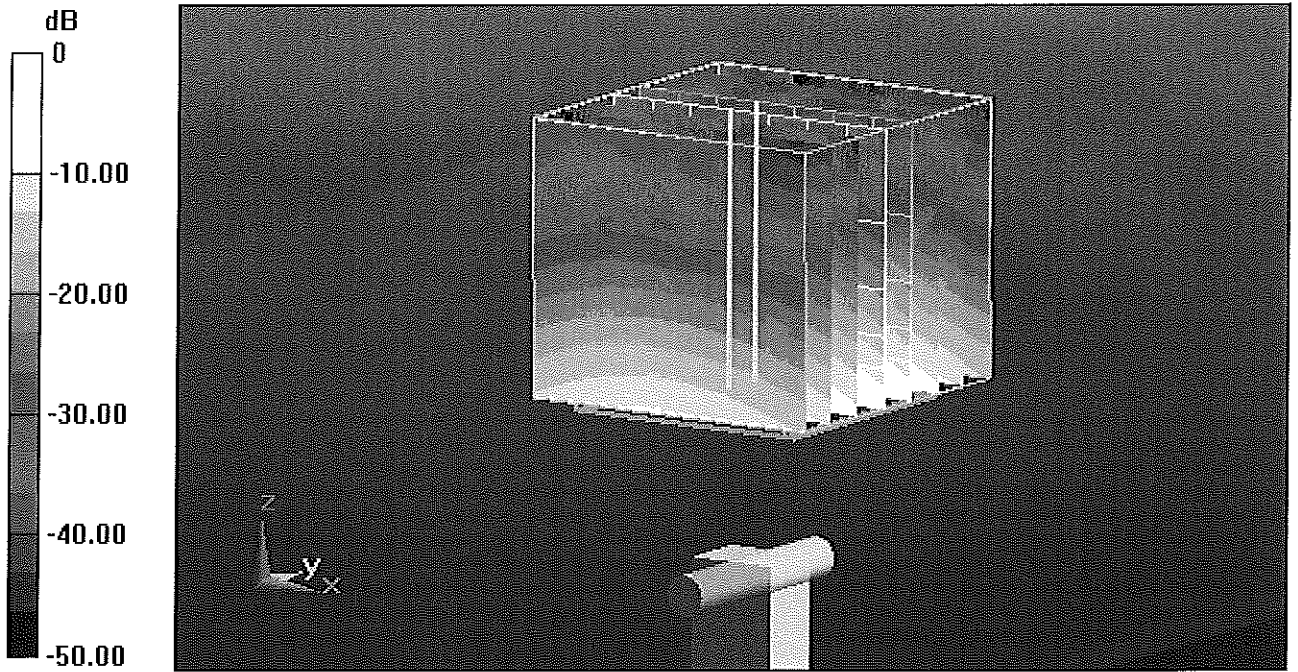

0 dB = 18.880mW/g

# Impedance Measurement Plot for Head TSL

18 May 2011 09:19:00

CH1 S11 1 U FS 1: 49.902  $\Omega$  -5.6055  $\Omega$  5.4602 pF 5 200.000 000 MHz

\*  
De1  
Cor  
Avg  
16

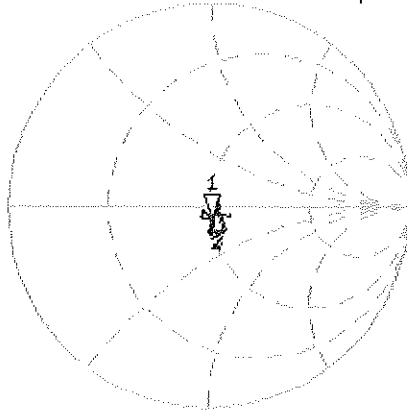

CH1 Markers  
2: 52.338  $\Omega$   
-3.7773  $\Omega$   
5.50000 GHz  
3: 53.906  $\Omega$   
-2.1113  $\Omega$   
5.80000 GHz

CH2 S11 LOG 5 dB/REF -20 dB 1:-25.027 dB 5 200.000 000 MHz

Cor  
Avg  
16

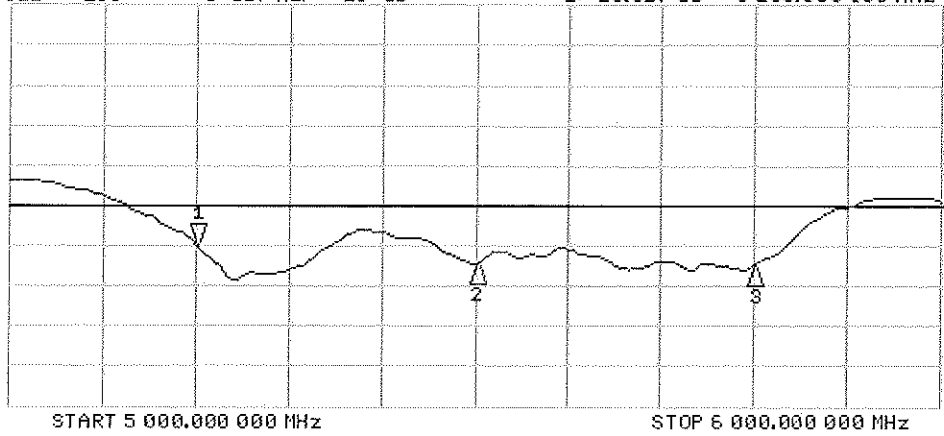

CH2 Markers  
2:-27.248 dB  
5.50000 GHz  
3:-27.386 dB  
5.80000 GHz

## DASY5 Validation Report for Body TSL

Date: 20.05.2011

Test Laboratory: SPEAG, Zurich, Switzerland

**DUT: Dipole 5GHz; Type: D5GHz; Serial: D5GHzV2 - SN:1041**

Communication System: CW; Frequency: 5200 MHz, Frequency: 5500 MHz, Frequency: 5800 MHz; Duty Cycle: 1:1

Medium: MSL 501

Medium parameters used:  $f = 5200$  MHz;  $\sigma = 5.4$  mho/m;  $\epsilon_r = 48.8$ ;  $\rho = 1000$  kg/m<sup>3</sup>,

Medium parameters used:  $f = 5500$  MHz;  $\sigma = 5.79$  mho/m;  $\epsilon_r = 48.2$ ;  $\rho = 1000$  kg/m<sup>3</sup>,

Medium parameters used:  $f = 5800$  MHz;  $\sigma = 6.21$  mho/m;  $\epsilon_r = 47.6$ ;  $\rho = 1000$  kg/m<sup>3</sup>

Phantom section: Flat Section

Measurement Standard: DASY5 (IEEE/IEC/ANSI C63.19-2007)

DASY5 Configuration:

- Probe: EX3DV4 - SN3503; ConvF(4.91, 4.91, 4.91), ConvF(4.43, 4.43, 4.43), ConvF(4.38, 4.38, 4.38); Calibrated: 04.03.2011
- Sensor-Surface: 1.4mm (Mechanical Surface Detection)
- Electronics: DAE4 Sn601; Calibrated: 10.06.2010
- Phantom: Flat Phantom 5.0 (back); Type: QD000P50AA; Serial: 1002
- Measurement SW: DASY52, V52.6.2 Build (424)
- Postprocessing SW: SEMCAD X, V14.4.4 Build (2829)

**Dipole Calibration for Body Tissue/Pin=100mW, dist=10mm, f=5200 MHz/Zoom Scan, dist=1.4mm (8x8x7)/Cube 0:** Measurement grid: dx=4mm, dy=4mm, dz=1.4mm

Reference Value = 59.924 V/m; Power Drift = -0.10 dB

Peak SAR (extrapolated) = 29.469 W/kg

**SAR(1 g) = 7.62 mW/g; SAR(10 g) = 2.13 mW/g**

Maximum value of SAR (measured) = 17.556 mW/g

**Dipole Calibration for Body Tissue/Pin=100mW, dist=10mm, f=5500 MHz/Zoom Scan, dist=1.4mm (8x8x7)/Cube 0:** Measurement grid: dx=4mm, dy=4mm, dz=1.4mm

Reference Value = 58.911 V/m; Power Drift = -0.06 dB

Peak SAR (extrapolated) = 33.634 W/kg

**SAR(1 g) = 8.01 mW/g; SAR(10 g) = 2.23 mW/g**

Maximum value of SAR (measured) = 19.009 mW/g

**Dipole Calibration for Body Tissue/Pin=100mW, dist=10mm, f=5800 MHz/Zoom Scan, dist=1.4mm (8x8x7)/Cube 0:** Measurement grid: dx=4mm, dy=4mm, dz=1.4mm

Reference Value = 55.247 V/m; Power Drift = -0.02 dB

Peak SAR (extrapolated) = 34.665 W/kg

**SAR(1 g) = 7.57 mW/g; SAR(10 g) = 2.1 mW/g**

Maximum value of SAR (measured) = 18.729 mW/g

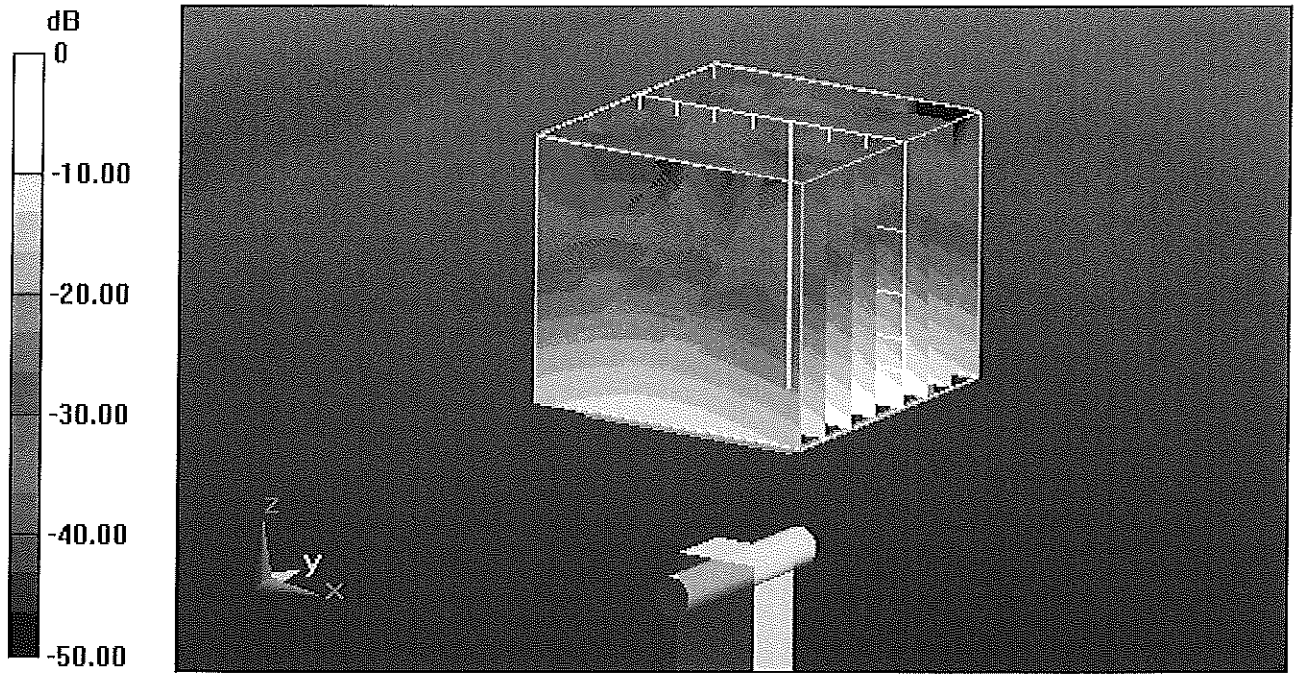

0 dB = 18.730mW/g

# Impedance Measurement Plot for Body TSL

20 May 2011 09:01:23

CH1 S11 1 U FS 1: 49.703  $\Omega$  -3.6543  $\Omega$  8.3755 pF 5 200,000 000 MHz

\*  
Del  
Cor

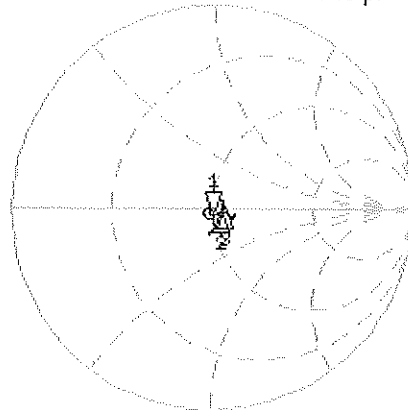

CH1 Markers

2: 53.561  $\Omega$   
-2.6738  $\Omega$   
5.50000 GHz  
  
3: 55.773  $\Omega$   
-765.63 m $\Omega$   
5.80000 GHz

Avg  
16

H1d

CH2 S11 LOG 5 dB/REF -20 dB 1:-28.701 dB 5 200,000 000 MHz

Cor

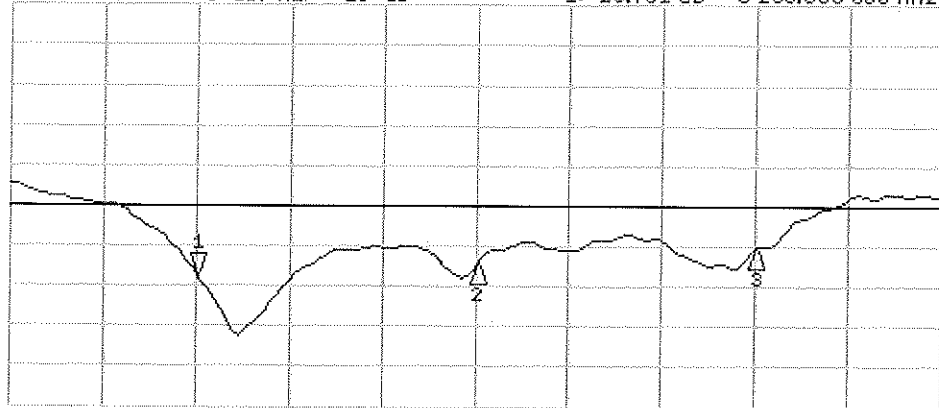

CH2 Markers

2:-27.322 dB  
5.50000 GHz  
  
3:-25.182 dB  
5.80000 GHz

Avg  
16

H1d

START 5 000,000 000 MHz

STOP 6 000,000 000 MHz