



VTech Telecommunications Ltd

24/F, Tai Ping Industrial Centre, Block One, 57 Ting Kok Road, Tai Po, Hong Kong
Tel (852) 2680 1000 Fax (852) 2664 5521 <http://www.vtech.com>

September 19, 2006

To whom it may concern,

Label Location Justification

FCC ID: EW780-60440-00

Request is hereby submitted by **VTech Telecommunication Ltd.** to request an alternative method of positively identifying the equipment, pursuant to 47 CFR § 2.925(f) of the FCC Rules.

The FCC Identifier is not suitable to be affixed on the back of the device enclosure outside because of a consideration of curved surface and area limitation on back of the device. The FCC Identifier will be permanently affixed to the battery compartment instead of the enclosure outside as shown in attachment of the label location drawing. The battery is designed for easy removal. The battery cover and battery are packed separately. It can be readily visible by purchaser as well as be easy visible at all times during battery installation that can fulfill 47 CFR § 2.925(d) of the FCC Rules.

The user manual has already included the FCC statements, pursuant to 47 CFR § 15.19(a)(3), 15.21 and 15.105(b).

If you have questions or need further information, please contact the undersigned.

Sincerely,

Edmond Wong
Project Manager

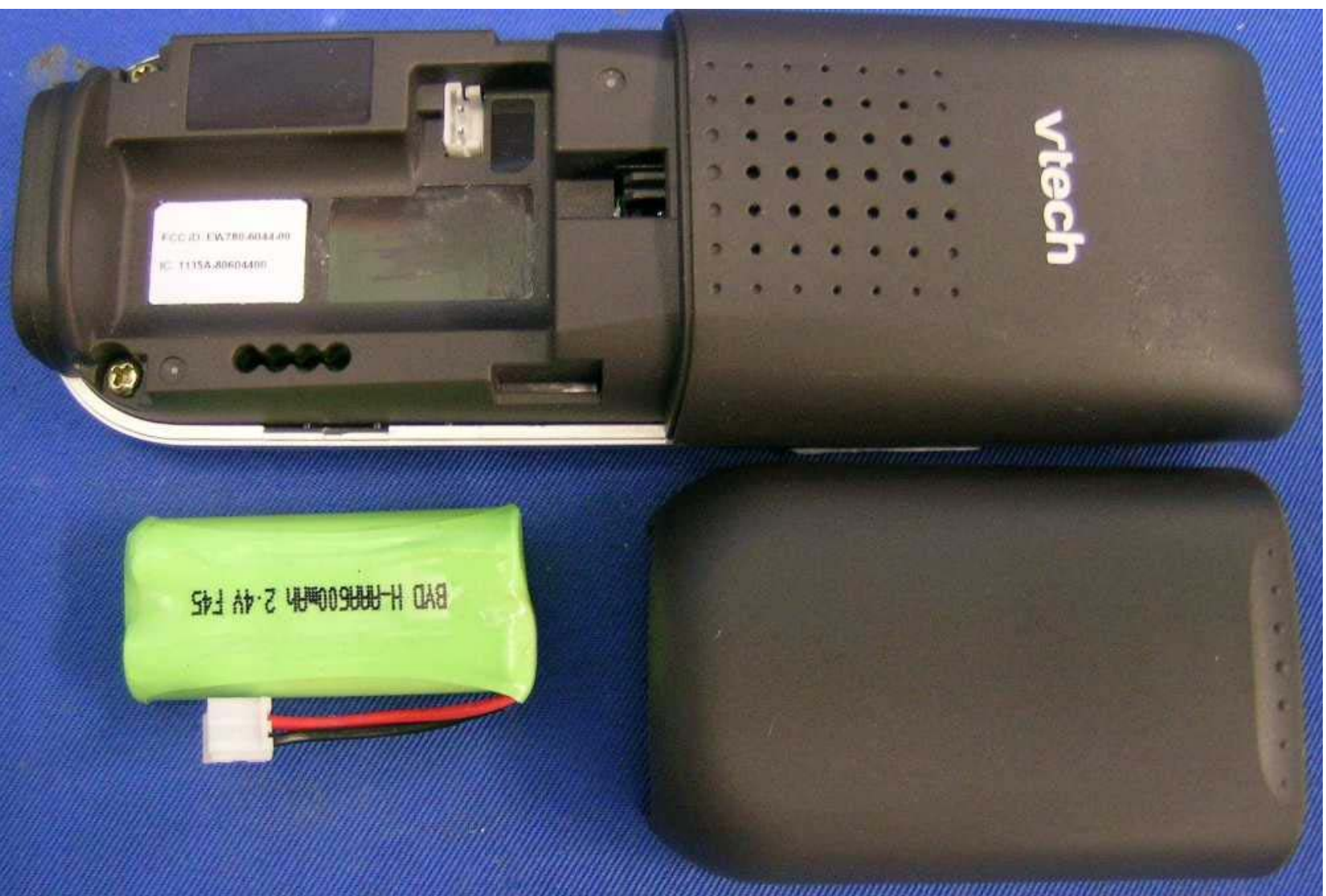

FCC ID: EW780-004400
IC: 1115A-00004400

BYD H-R9950mAh 2.4V F45

vtech